



# Area Closures - 01-18-607, 01-18-608, 01-18-609, 01-18-610

## Apache Sitgreaves National Forests

### Recreation Sites Remaining Open

Black Mesa Ranger District	Springerville Ranger District	Lakeside Ranger District
County Road 512 (road only) Mogollon Rim Visitors Center Canyon Point Campground Tall Timbers County Park	Rolfe C. Hoyer Campground	Lewis Canyon Campground

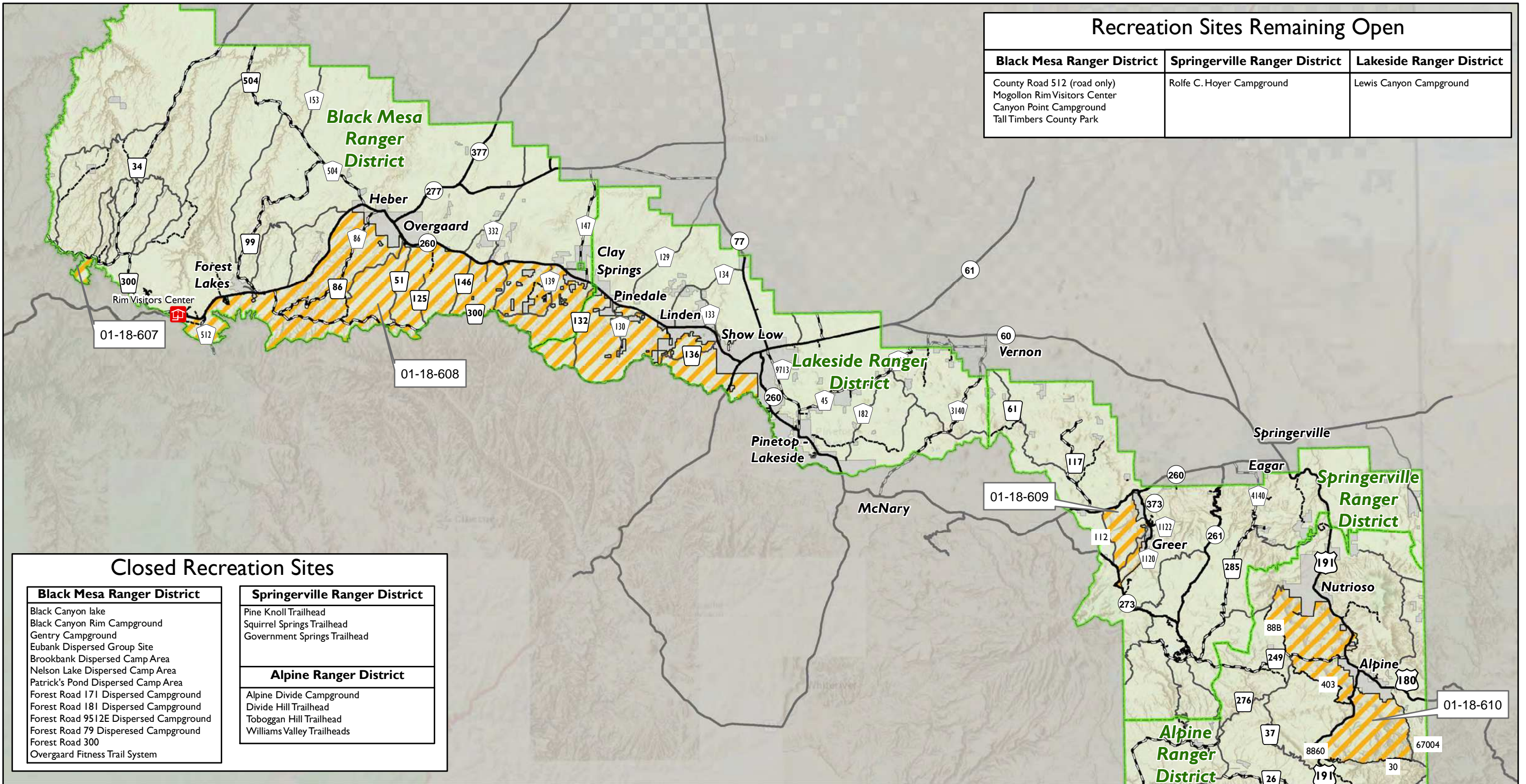

### Closed Recreation Sites

Black Mesa Ranger District	Springerville Ranger District
Black Canyon lake Black Canyon Rim Campground Gentry Campground Eubank Dispersed Group Site Brookbank Dispersed Camp Area Nelson Lake Dispersed Camp Area Patrick's Pond Dispersed Camp Area Forest Road 171 Dispersed Campground Forest Road 181 Dispersed Campground Forest Road 9512E Dispersed Campground Forest Road 79 Dispersed Campground Forest Road 300 Overgaard Fitness Trail System	Pine Knoll Trailhead Squirrel Springs Trailhead Government Springs Trailhead
	Alpine Ranger District
	Alpine Divide Campground Divide Hill Trailhead Toboggan Hill Trailhead Williams Valley Trailheads

**Valid 5/23/2018 6:00 AM**

#### Disclaimer

The USDA Forest Service uses the most current and complete data available. GIS data and product accuracy may vary. Using GIS products for purposes other than those for which they were intended may yield inaccurate or misleading results. The USDA Forest Service reserves the right to correct, update, modify, or replace GIS products without notification. This map is not a legal land line or ownership document. Public lands are subject to change and leasing, and may have access restrictions; check with local offices. Obtain permission before entering private land.

Map Author: ee 5/22/2018



Scan To Visit  
Apache-Sitgreaves  
National Forests  
Website



Ownership	
	Area Closure
	Ranger District
	National Forest System Land
	Other/Private
	US and State Highways
	Major Road
	Collector Road
	Local Road



ARIZONA

