

**NRB Item:
Alex and Alma
Steuber Family, LLC**

Fee - Acquisition

...

Devils Lake State Park-IANSR

T11N R06E Secs 34 & 35
Town of Sumpter
Sauk County

 **Subject**

PR 40262

-  DNR Fee Title
-  DNR Easement
-  DNR Easement Closed to Public Access
-  Current DNR Project Boundary
-  Stewardship Grant Lands (Open to Public Access)
-  State Natural Area
-  Tribal Land
-  State Recreation Trail
-  Ice Age Trail

Regional View

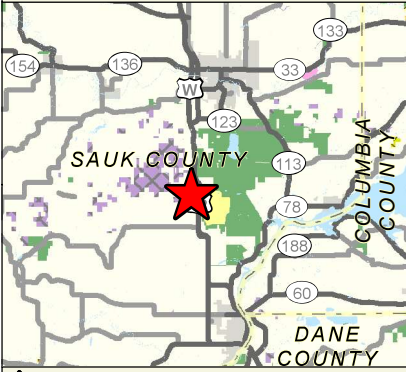

 Location of Property



WISCONSIN DEPARTMENT
OF NATURAL RESOURCES
Bureau of Facilities of Lands
Map Created: May 18, 2021 msm

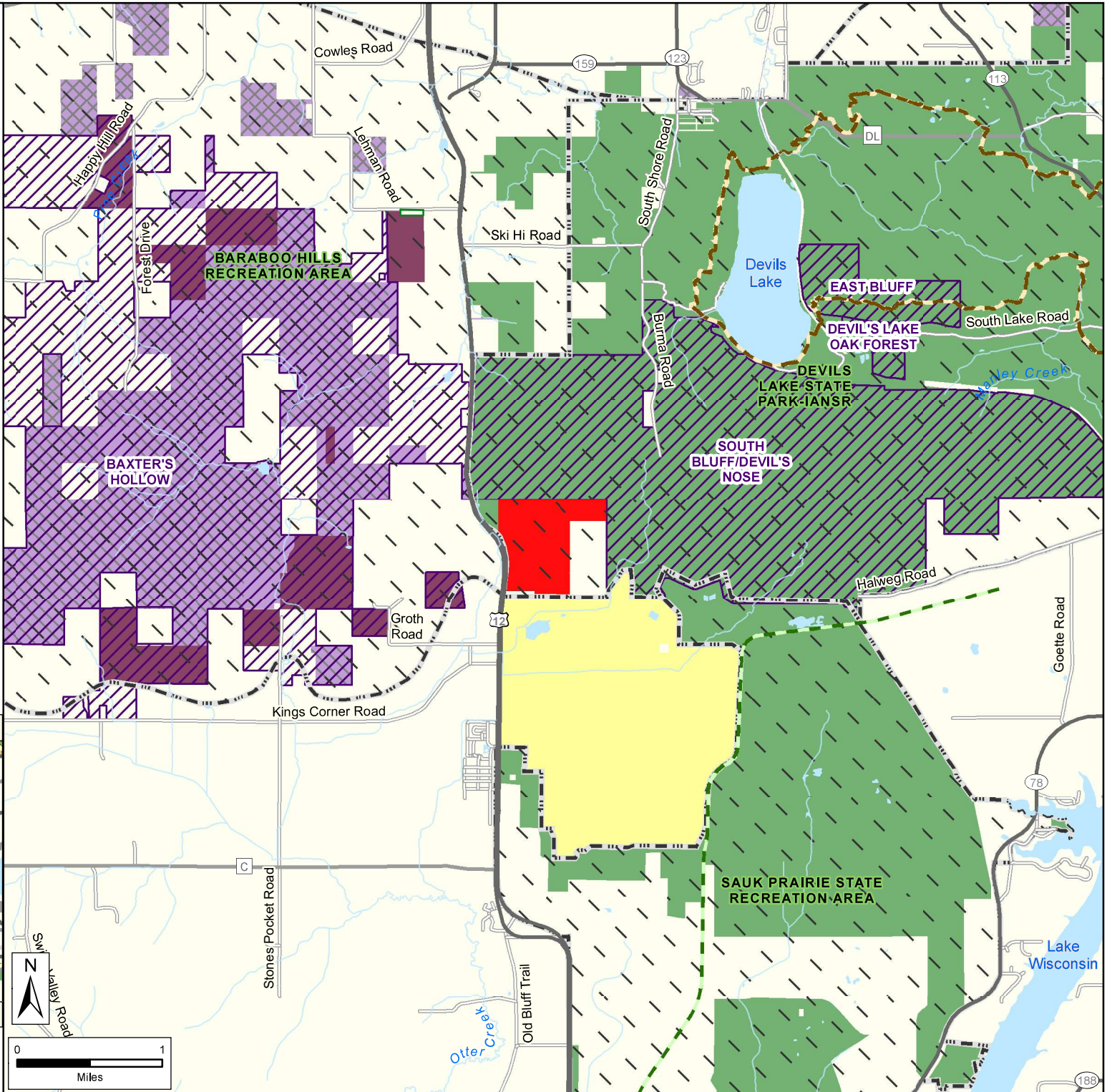



The data shown on this map have been obtained from various sources, and are of varying age, reliability and resolution. This map is not intended to be used for navigation, nor is this map an authoritative source of information about legal land ownership or public access. Users of this map should confirm the ownership of land through other means in order to avoid trespassing. No warranty, expressed or implied, is made regarding accuracy, applicability for a particular use, completeness, or legality of the information depicted on this map.

NRB Item: Alex and Alma Steuber Family, LLC Fee - Acquisition

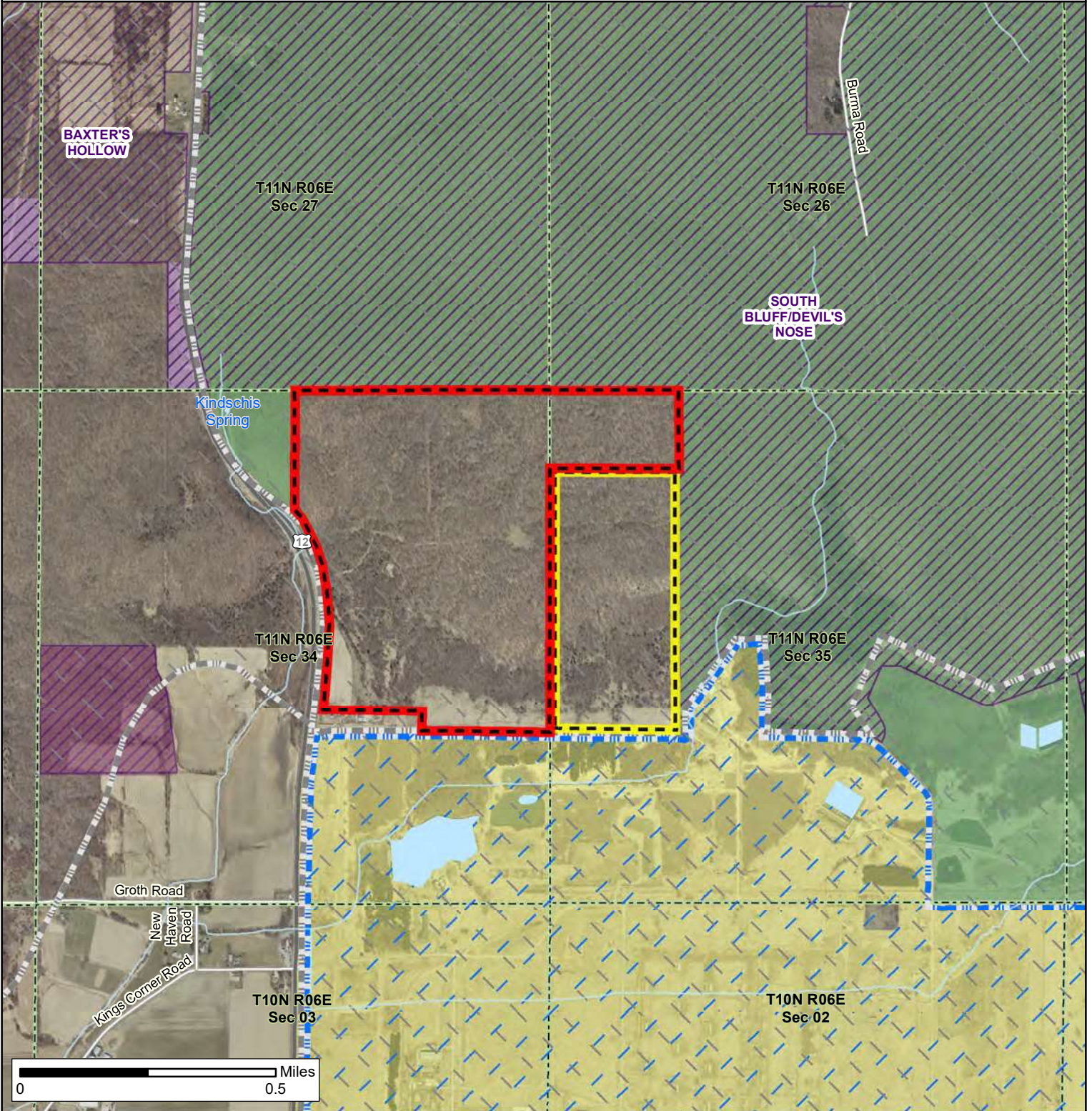
T11N R06E Sections 34 & 35, Town of Sumpter, Sauk County



Devil's Lake State Park-IANSR  Subject  TNC Grant Award	 Original Pre-2013 Project Boundary - Not Subject to JFC Review  Contraction from Original Pre-2013 Project Boundary  DNR Fee Title	 DNR Easement  Stewardship Grant Lands (Open to Public Access)  State Natural Area  Tribal Land	 Section Boundary	 
	<p>May 19, 2021 <i>msm</i></p> <p>Real Estate Section Bureau of Facilities and Lands</p>		<p>Aerial Imagery 2010</p>	

The data shown on this map have been obtained from various sources, and are of varying age, reliability and resolution. This map is not intended to be used for navigation, nor is this map an authoritative source of information about legal land ownership or public access. Users of this map should confirm the ownership of land through other means in order to avoid trespassing. No warranty, expressed or implied, is made regarding accuracy, applicability for a particular use, completeness, or legality of the information depicted on this map.