PUBLIC MEETING MAP
PROJECT U-5810

WATAUGA COUNTY

WILSON RIDGE RD.(SR 1523) AND BAMBOO RD.(SR 1514) WIDENING
February 21, 2019

DOCUMENT NOT CONSIDERED FINAL UNLESS ALL SIGNATURES COMPLETED | INCOMPLETE PLANS | PRELIMINARY PLANS

40	MATTHEW C.NELSON
41	ROBERT C. COLLIE AND WIFE,RITA B.COLLIE
42	DONOVAN PHILLIPS SINGLE AND BENNE PHILLIPS,SINGLE
43	WILMA P.REDMOND
44	THE LISA LYNETTE BROWN LIVING TRUST
45	LEWIS L.WINDSHARGER AND WIFE DOROTHY P.WINDSHARGER
46	MACK D.BROWN AND WIFE,WILLA JEAN BROWN
47	JOHN W. POPE AND WIFE, PATRICIA W. POPE
48	JAMES M.JORDAN
49	ROBERT J.FLAVO
50	HAROLD R TEAGUE AND WIFE, PAMELA C TEAGUE
51	BENJAMIN RAY AND WIFE, KIMBERLY ZEIGLER RAY
52	RADFORD QUARRIES OF BOONE,INC
53	RADFORD PROPERTIES,INC
54	LEE MOORE OIL COMPANY
55	DEN MAC,LLC
56	T&R ENTERPRISE, LLC
57	GREGORY SCOTT PATTERSON
58	JAMES HAROLD CRITCHER & CHARLES RICHARD CRITCHER
59	GLEN E.STEWARD AND WIFE, MARY LOU STEWART
60	RICHARD K.HOLADAY
61	JAMES L.PARLIER,SR.
62	JULIA TEAGUE WIDOW

100' 50' 0 100' 200'
HORIZONTAL SCALE 1"=50'

LEGEND

- BUILDINGS
- EXISTING RIGHT OF WAY
- PROPOSED RIGHT OF WAY
- PROPOSED EASEMENTS (DRAINAGE, CONSTRUCTION, AND UTILITIES)
- EXISTING ROADWAY
- EXISTING ROADWAY TO BE RESURFACED
- EXISTING ROADWAY TO BE REMOVED
- PROPOSED ROADWAY
- TEMPORARY ROADWAY / DETOURS
- PROPOSED STRUCTURES, ISLAND, CURB AND GUTTER TO BE RETAINED
- EXISTING STRUCTURES, ISLAND, CURB AND GUTTER
- LAKES, RIVER, STREAMS AND PONDS
- WETLANDS
- PROPERTY LINES

DESIGN DATA

Functional Class.	=	Urban Major Collector
Design Speed	=	40 mph
Max. Superelev.	=	0.06

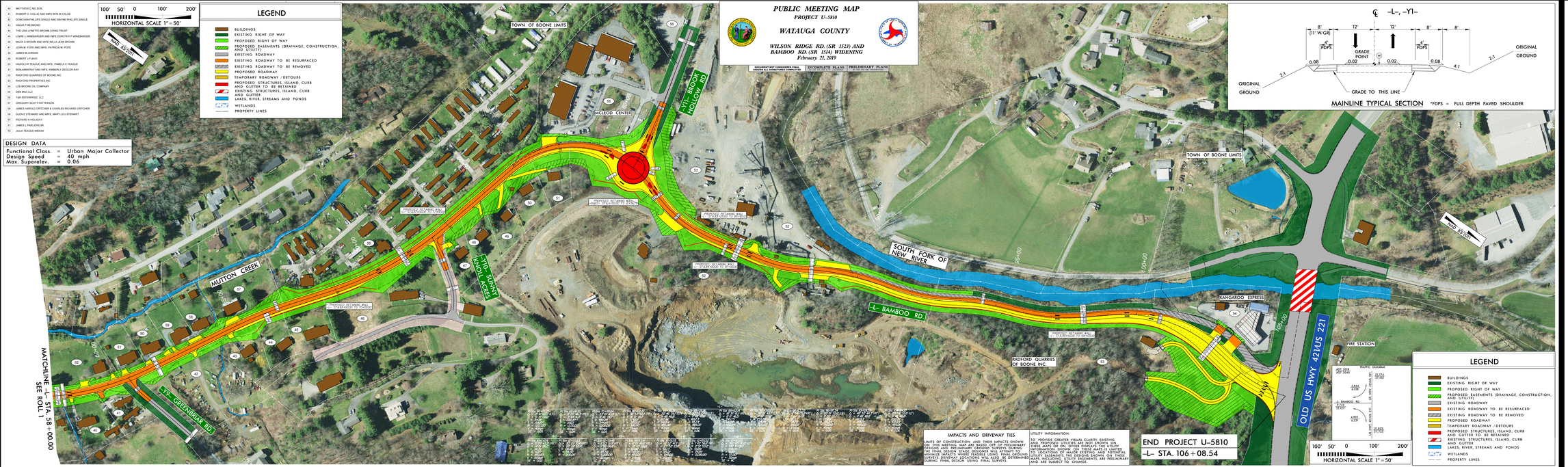

IMPACTS AND DRIVEWAY TIES

LIMITS OF CONSTRUCTION AND THEIR IMPACTS SHOWN ON THIS MEETING MAP ARE BASED OFF OF PRELIMINARY DESIGN. THESE LIMITS WILL CHANGE AS WE MOVE THROUGH THE FINAL DESIGN STAGE. DESIGNER WILL ATTEMPT TO MINIMIZE IMPACTS WHERE FEASIBLE USING FINAL GROUND SURVEYS. PERMANENT LOCATIONS WILL ALSO BE DETERMINED DURING FINAL DESIGN USING FINAL SURVEYS.

UTILITY INFORMATION:

TO PROVIDE GREATER VISUAL CLARITY, EXISTING AND PROPOSED UTILITIES ARE NOT SHOWN ON THESE MAPS. THE EXISTING AND PROPOSED UTILITY INFORMATION SHOWN ON THESE MAPS IS LIMITED TO LOCATIONS OF MAJOR EXISTING AND POTENTIAL CONFLICTS. ALL UTILITIES, INCLUDING BUT NOT LIMITED TO MAPS, INCLUDING: UTILITY EASEMENTS, ARE PRELIMINARY AND ARE SUBJECT TO CHANGE.

END PROJECT U-5810
-L- STA. 106+08.54

MAINLINE TYPICAL SECTION *PDPS = FULL DEPTH PAVED SHOULDER

PUBLIC MEETING MAP
PROJECT U-5810
WATAUGA COUNTY
WILSON RIDGE RD.(SR 1523) AND BAMBOO RD.(SR 1514) WIDENING
MAP 2 OF 2 February 21, 2019