PAPER DOLL CUTOUTS OF FAMOUS MOTION PICTURE STARS FOR THE CHILDREN

The Arizona Daily Star

LATEST FASHIONS FROM THE MOVIE CAPITAL FOR PARTICULAR WOMEN.

Katharine Hepburn

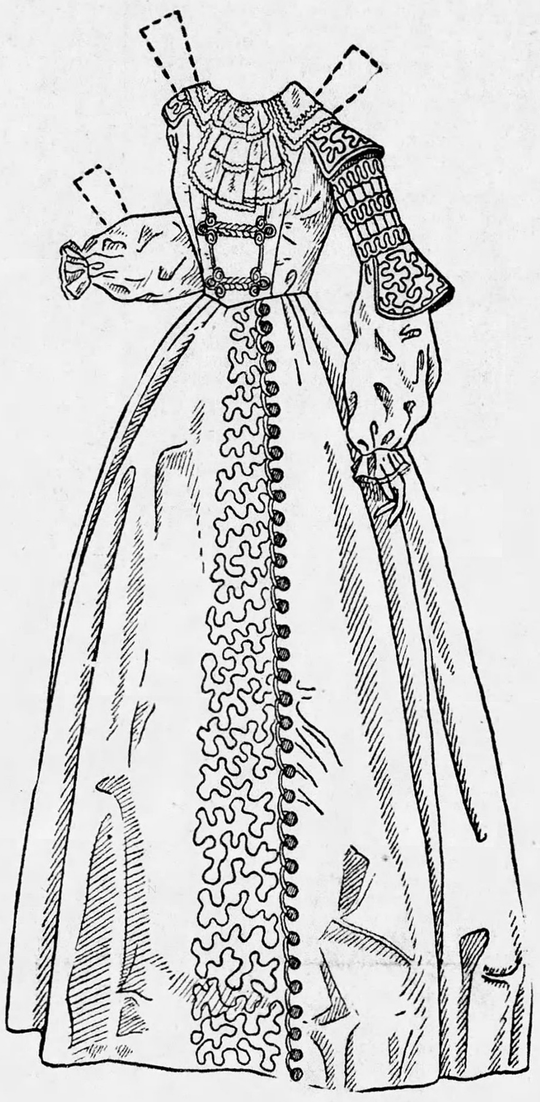

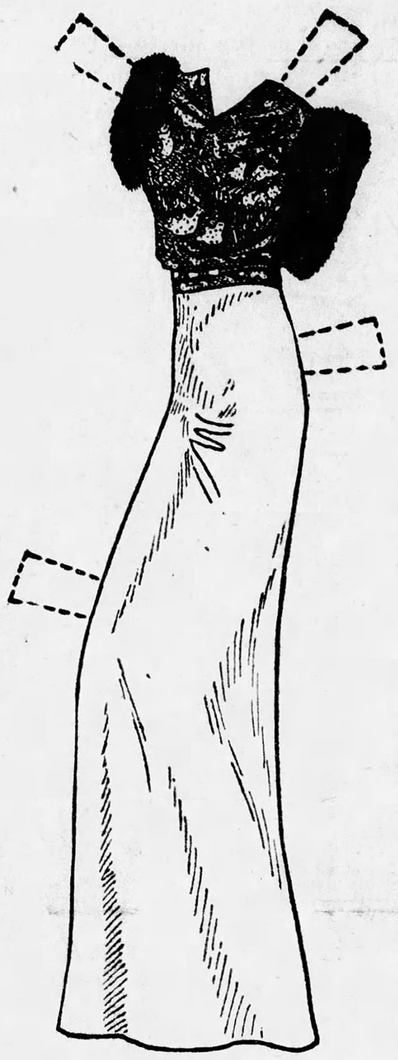

Well remembered for her distinguished performance in "Little Women," Miss Hepburn again pleases her admirers in "The Little Minister," latest RKO-Radio picture. Here, she is shown in costumes worn in the picture, together with her interpretations of the latest modes of fashion.

Movie Star Paper Doll Series

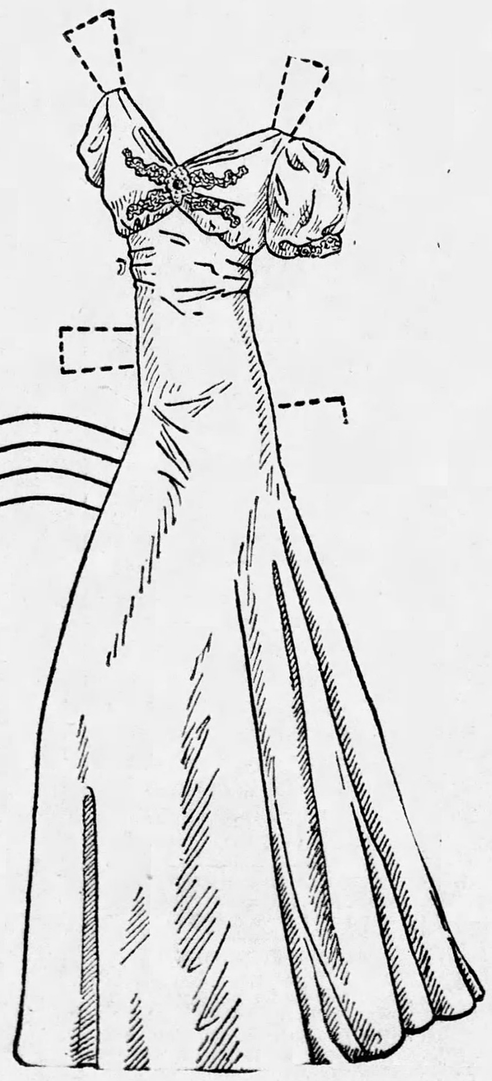

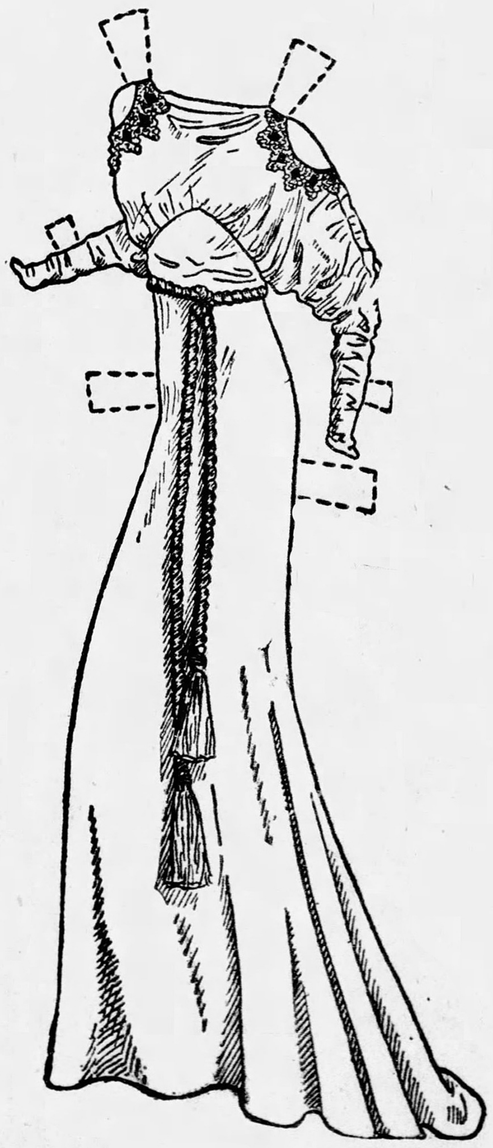

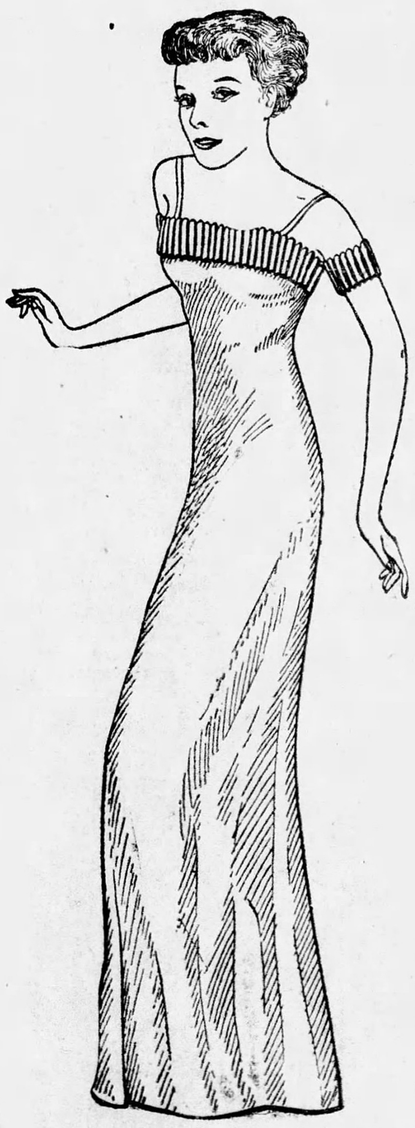

D.W. Reynolds