PAPER DOLL CUTOUTS OF FAMOUS MOTION PICTURE STARS FOR THE CHILDREN

The Arizona Daily Star

LATEST FASHIONS FROM THE MOVIE CAPITAL FOR PARTICULAR WOMEN.

Kay Francis

Movie Star Paper Doll Series

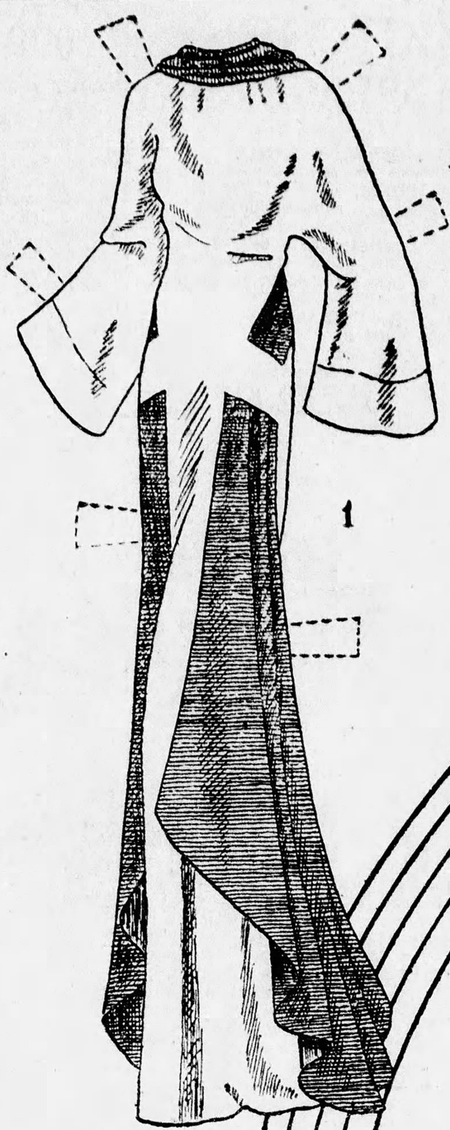

1

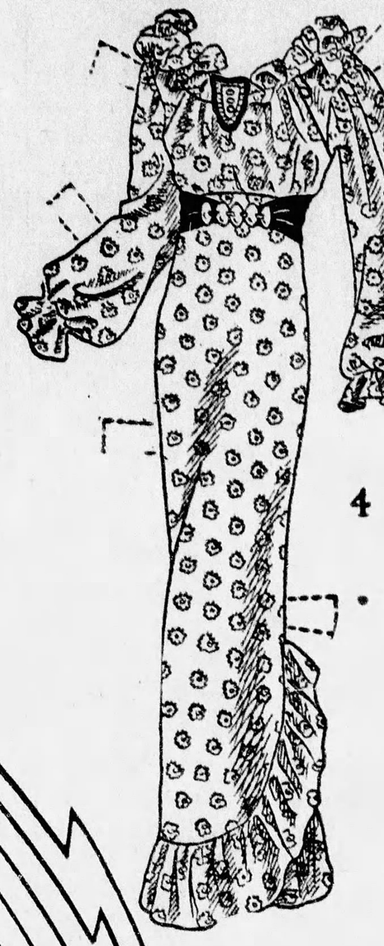

4

America's best dressed woman, lovely Kay Francis, is shown with some of the dazzling gowns she wears in "Living On Velvet," new First National Picture. This star has enjoyed unusual success, due to her understanding and treatment of difficult roles, and her ability to "wear clothes" as clothes should be worn. Other recent triumphs included "British Agent," "A Present From Margate" is a new Warner Brothers release in which she is starred.

2

3

RUBIMAYE WRIGHT

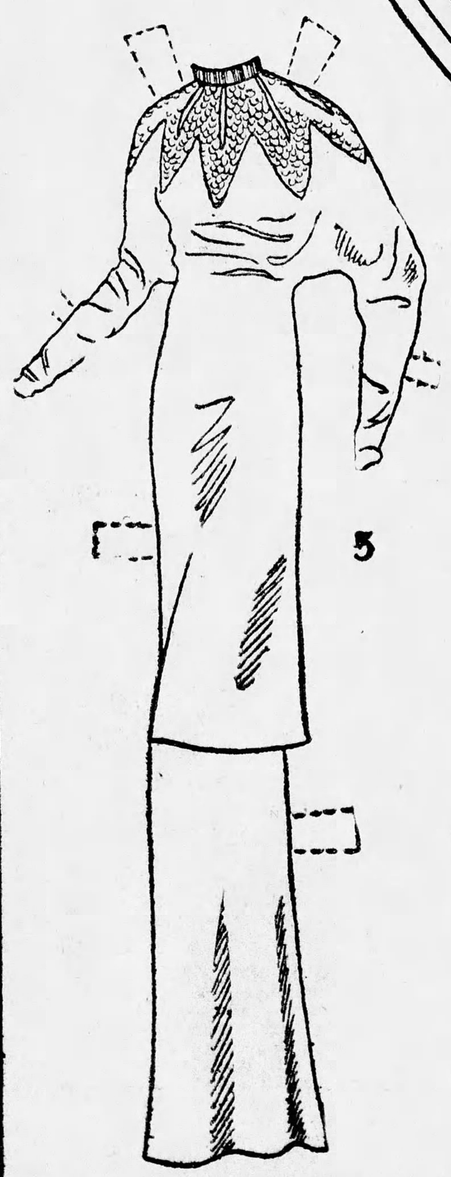

5

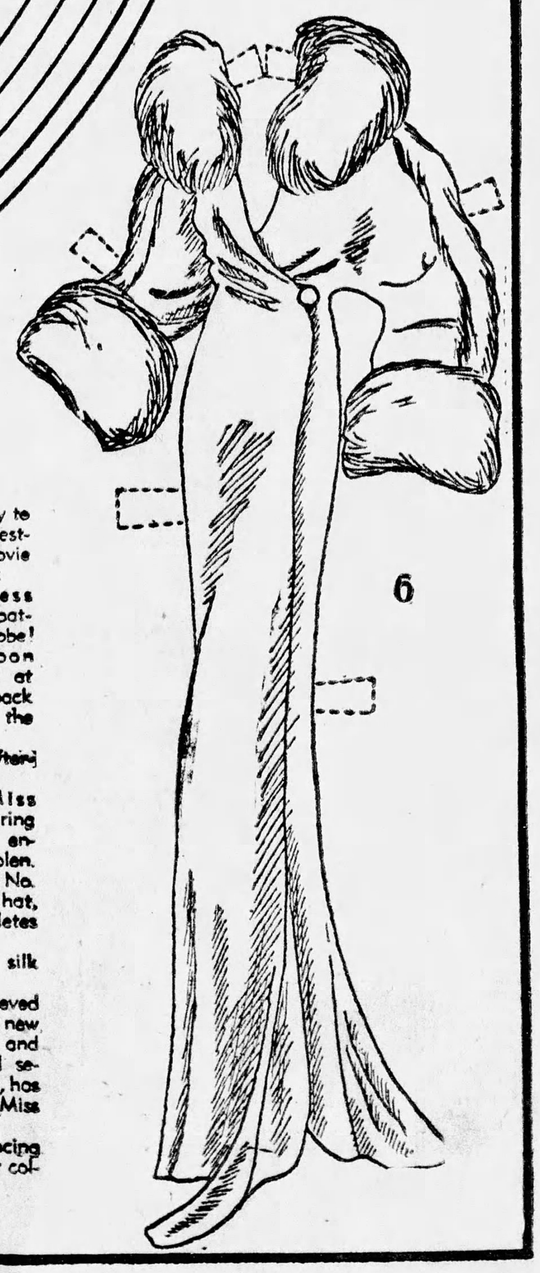

6

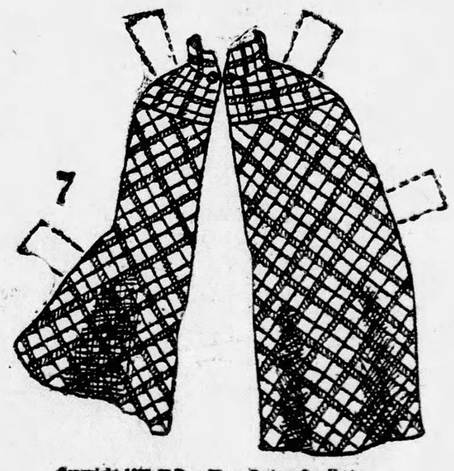

7

Here is the fashion key to the gowns in this interesting release of The Movie Star Paper Doll Series:

No. 1: This hostess gown has fine lines, patterned after a Nun's robe! Exciting—that maroon colored scarf draped at the neck, crossed in back and looped through the skirt!

No. 2: A velvet afternoon dress.

No. 3: Here, Miss Francis is shown wearing part of a cape suit ensemble of plaid woolen. The cape is shown at No. 7 and the vagabond hat, bottom at left, completes the outfit.

No. 4: A printed silk afternoon dress.

No. 5: This long sleeved dinner dress with the new tunic of green crepe and unique yoke of gold sequins, charmingly slit, has been popularized by Miss Francis.

No. 6: An entrancing evening coat with fur collar and cuffs.

Copyright 1933, El Paso Times Feature Syndicate