Serving Oregon's South Coast Since 1878

The World

TUESDAY, AUGUST 19, 2025 | theworldlink.com | $2

North Bend's new look school board overturns prior vote, opens door for workforce housing development

By NATE SCHWARTZ
Editor

Back on February 6, 2025, the North Bend School Board were presented with an uncommon opportunity. Due to rules around increasing the Urban Renewal Agency's (URA) taxing districts maximum indebtedness, they had the deciding vote on whether the former Coos County annex building would be demolished to make way for a workers housing development.

$4 million dollars in federal funding for the project had already been secured thanks to support from Congresswoman Val Hoyle and Senators Merkley and Wyden, and pending this vote, would be used to remove a long-standing source of blight for downtown North Bend, while solving one of the regions most pervasive problems: a lack of housing.

After a highly contentious public comment section, in which politically motivated speakers from outside of North Bend disseminated misinformation about the distribution of excess tax revenue to the board, they voted down the proposal 6-1. Many of the members of that board cited their philosophical preference for private industry to be the only ones to own housing, others felt the project was out of their scope and didn't want their finger prints on it. Unfortunately, the annex had sat abandoned for 5 years without any private developers willing to touch the lot.

This decision did not sit well with North Bend voters however, who in May flipped four of the seven seats on the board, opening the door for a reconsideration of the project. In a 5-2 revote on August 7, the resolution to increase the maximum indebtedness passed. This meant that the $4 million in funding would not disappear from North Bend, and the development could continue.

"This is a huge win for the

See NB SCHOOL BOARD
Continued on Page 3

Photo courtesy of the City of North Bend
(L to R) City Administrator David Milliron, Mayor Jessica Engelke, Congresswoman Val Hoyle, Lexie Woodward of the South Coast Development Council, and North Bend Fire Chief Jim Brown at the former County Annex, when it was announced that federal funding was secured for the annex's redevelopment into workforce housing, in Spring, 2024.

Quorum Health terminates letter of intent with Bay Area Hospital

By NATE SCHWARTZ
Editor

In a move that further indicates the direction of the new Board of Directors at Bay Area Hospital (BAH), it was announced that the letter of intent signed with Quorum Health had been terminated. The previous board had announced its intent to merge with the Tennessee-based healthcare management network back in December of 2024.

The verbiage of the announcement seems to suggest that it was Quorum who pulled the trigger on ending the fact-finding due diligence phase of proceedings, though it has been made clear by the new board of directors that maintaining local control of the hospital has been their priority.

"I want to thank the Bay Area Hospital team and community leaders for their thoughtful engagement and openness throughout the discussions and due diligence process. We felt that it would be appropriate for both sides to step back from the LOI process to allow time for Bay Area to focus on its operations to strengthen access to health care in the region," stated Quorum CEO Chris Harrison. "As we conclude our discussions, we walk away with a deep respect for the Coos Bay community's unwavering commitment to its hospital."

There was great trepidation from community members over handing the hospital off to a private equity-owned operator given the dangers of reduced service and the loss of localized care through a community-based system. The prior board of directors seemed convinced that the acquisition was the only move that guaranteed the hospital a long-term future with the doors open.

The viability of BAH's current financial position remains unclear, as it was announced in their August 12th meeting that June was another sustained month of loss for the hospital. The $2.6 million lost that month brings the yearly total to $24 million in the red, but is a reduction from May's $4 million loss figure.

In a whirlwind few weeks since the installment of the new board, BAH CEO Brian Moore has penned his resignation and been replaced by interim Kelly Morgan, who proposed a $30 million turnaround plan during the meeting. Turnarounds are a big part of why Morgan's resume impressed the new board members.

"Kelly Morgan brings a deep understanding of healthcare systems and a proven record of financial stewardship, strategic partnerships, and community engagement," said Simon Alonzo, Chair of the Bay Area Hospital District Board of Directors. "We're confident that his leadership will be instrumental as Bay Area Hospital moves forward through this important period of transition.

It will be essential that turnaround begins sooner rather than later given the hospital's loan with Bank of Montreal is in default. Though Morgan and the board have indicated that BMO is willing to work with them on settling matters.

Community members have already mentioned a greater sense of transparency coming from the new board, and Alonzo has maintained a sense of positivity that a more definite path forward will be illuminated as they explore what will work best in the long-term.

"The commitment of the board to preserving access to high-quality health care on the South Coast remains unchanged," said Simon Alonzo, board chair of the Bay Area Hospital District Board of Directors. "Bay Area Hospital is essential to the health and well-being of our community, and we are focused on evaluating all possible options to ensure its long-term stability."

Though the steps away from the merger mark a substantial change in strategy and the new board has moved quickly and intently, the definite path forward to sustainability remains unclear. Alonzo, however, stated that it is the staff and community that continues to be the bedrock of BAH.

"We want to thank our employees, physicians and community members for their ongoing dedication and support," Alonzo added. "Your commitment is what gives this hospital its strength, and we are confident we will move forward with purpose and resolve."

Heroic citizen rescues four after boat capsizes in Bandon waters

STAFF REPORT
Country Media, Inc.

Bandon Police Department (BPD) officials are crediting an unidentified citizen with saving four people following a capsized boat incident.

At approximately 1:33 p.m. Aug. 8, Bandon Police were dispatched to a report of a capsized boat near the boat basin.

"All four occupants of the vessel were rescued from the water by a courageous and unnamed citizen in a boat, who acted quickly to bring them to safety," BPD states in a Facebook post. "Thankfully, all individuals were wearing life jackets, which played a critical role in ensuring this was a rescue and not a recovery."

A dog aboard the boat did not survive the incident.

Prowler Charters assisted by retrieving the capsized boat from the water.

BPD extended gratitude for the rescue.

"We extend a huge thank you to the citizen who bravely rescued the four individuals from the very choppy water, and to Prowler Charter for recovering the boat, your heroic actions are deeply appreciated by the entire community," the post states.

Courtesy from Bandon Police
The incident occurred at the Bandon boat basin.

Southwestern offers free GED® and adult basic education classes Fall term 2025

Coos Bay, OR – Southwestern Oregon Community College is offering free GED® and Adult Basic Education classes fall term 2025. These classes prepare individuals to take the GED® exam and update skills to enroll in college or career training programs. Students enrolled in these classes can build a pipeline to enter college, training programs, and jobs in high-demand career areas.

We have three options for GED® and Adult Basic Education classes next term:

1. Morning GED® Class – Monday through Thursday from 9am-11am
2. Afternoon GED® Class – Monday through Thursday from 12pm-2pm
3. Evening GED® Class – Tuesday through Thursday from 5pm-8pm

All classes are live and in-person on the Coos Campus. The afternoon class is offered live and in-person on the Curry Campus in Brookings, OR.

For students who cannot make it to either campus, classes are offered via Zoom during all three sessions. Fall term starts September 15th and ends November 26th.

To register for orientation and classes, go to: https://swoccapce.org/

For questions, please email Adult & Pre-College Education at apce@socc.edu or call 541-888-1593.

SOUTHWESTERN
AN OREGON COMMUNITY COLLEGE

FIND US ONLINE: TheWorldLink.com
EMAIL US: WorldCirculation@CountryMedia.net
CALL US: (541) 266-6047

Opinion 2
Sports 4
Classifieds 7
Calendar 11
Comics 14
Obituaries 15

8 56381 00001 2

Serving Oregon's South Coast since 1878 • A Country Media Newspaper • Copyright 2022 Follow us: facebook.com/theworldnewspaper twitter.com/TheWorldLink instagram.com/theworldlink

Opinion

A Country Media Newspaper • 172 Anderson Ave., Coos Bay, OR 97420
WorldEditor@CountryMedia.net • TheWorldLink.com/opinion

Opinions expressed on this page are the writer's alone and do not represent the opinion of the newspaperor its parent company, Country Media, Inc.

Guest Column

HOLY COW! HISTORY:

Two trains, one track, big problems

By J. MARK POWELL
InsideSources.com

Back before streaming films on Netflix, before TV or radio or records or movies — in fact, before any electronic entertainment — folks took pleasure in the simple things in life. Like watching two steam locomotives crash in a head-on collision.

No, really, they did. Staged crashes were a thing. This is the story of one that went spectacularly bad.

In 1896, railroads had a problem. Their old 30-ton steam locomotives (some of which had been in service since the Civil War 30 years earlier) were being replaced with powerful new 60-ton models. That left them stuck with lots of worthless clunkers.

William Crush had an idea for getting rid of two of them.

That May, a railroad in Maryland had held one of the first staged train collisions. And it was a great success.

Crush was an agent with the Missouri-Kansas-Texas Railroad, which everyone called the Katy because of its initials. (As in the blues classic, "She Caught the Katy.") He was always looking for ways to drum up business. The rail line was looking to get rid of its old engines. His idea would kill two birds with one stone.

Crush envisioned an event that folks would talk about for years. Being a Texan, he imagined a collision that would be bigger, grander, louder than the one in Maryland. He pitched it to the Katy brass, who enthusiastically told him, "Go for it."

A special stretch of track in East Texas was laid for the event. Each end was on a hilltop, with the smash-up coming down in a bowl area so there wouldn't be a runaway train.

A giant tent was borrowed from the Ringling Circus. Two water wells were drilled. A grandstand was built along with telegraph offices, a stand for reporters, medicine shows, lemonade and cigar stands, and sideshows. "It'd be worth going just to see all that," the construction foreman was overheard saying.

Organizers jokingly called the temporary spread "Crush, Texas," after the man who originated it. And so the event had its name: The Crash at Crush.

Crush promoted it extensively. There was no admission charge. The Katy would make money from selling excursion tickets to folks who wanted to see the big event. It even offered a deal: $2 round-trip from anywhere in the Lone Star State.

The big day finally arrived. On Sept. 15, 1896, Texans turned out in droves, an estimated 40,000 of them. It took 30 special trains to get them all there. They were placed on a hillside 200 yards from the crash site for optimal viewing and safety.

That last point concerned Crush. Katy officials assured him nothing could go wrong. The boilers were rupture-resistant, and even if they did burst, it was unlikely there would be an explosion.

Excitement built as the scheduled time approached. The crowd resisted when police ordered them back, delaying the start by an hour. At 5 p.m., it finally began.

Like boxers climbing into the ring, the two steam engines (each pulling a few boxcars filled with railroad ties) met at the collision site and touched cow-catchers.

Photographers popped away getting pictures. Then each engine backed up to its starting point. Crush, mounted on a white horse, gave the signal, and it was on.

The engineer in each cab stayed aboard for precisely four turns of the driving wheel, then opened the throttle wide and jumped. The trains rushed toward each other at 50 mph.

Within seconds, they slammed into each other at full speed. And that was when everything went wrong.

First, there was a shower of splinters amid hissing steam. Then the very thing the experts had said wouldn't happen did. Both boilers exploded, turning broken bits of metal into missiles heading straight toward the spectators. One news account said the size of the debris ranged from a postage stamp to an entire engine wheel.

Pandemonium erupted as thousands of people tried to flee. When the chaos finally calmed down, two people were dead. At least six others were seriously hurt, including a newspaper photographer who lost an eye.

Crush was fired the next day. But he was rehired the day after that because of what happened next. Or more precisely, what didn't happen.

J. Mark Powell

There was no public outrage. The Crash at Crush was major national news for days. Folks couldn't get enough reading about it. The accident boosted the Katy's image, including carving out a name for itself in Europe. Scott Joplin even wrote a ragtime hit song called "The Great Crush Collision March."

Americans shrugged off the tragedy as "it was just one of those things." William Crush spent six decades working for railroads. And incredibly, staged steam engine collisions remained popular attractions at fairs until the 1930s.

ABOUT THE WRITER
J. Mark Powell is a novelist, former TV journalist and diehard history buff. He is the author of the coming "Witness to War: The Civil War Told by Those Living Through It." He wrote this for InsideSources.com.

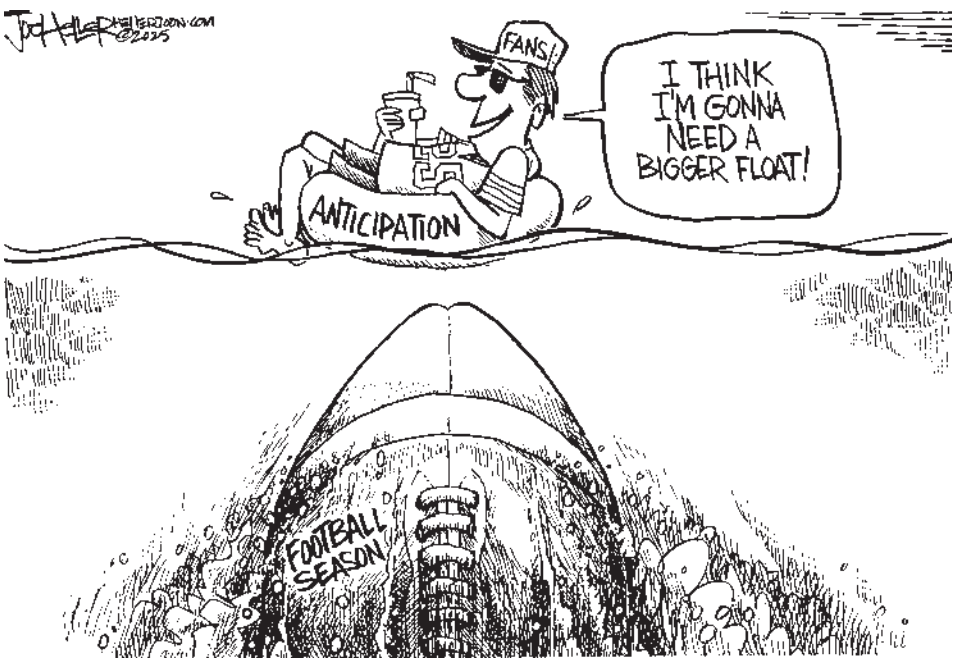

CROSSWORD PUZZLE

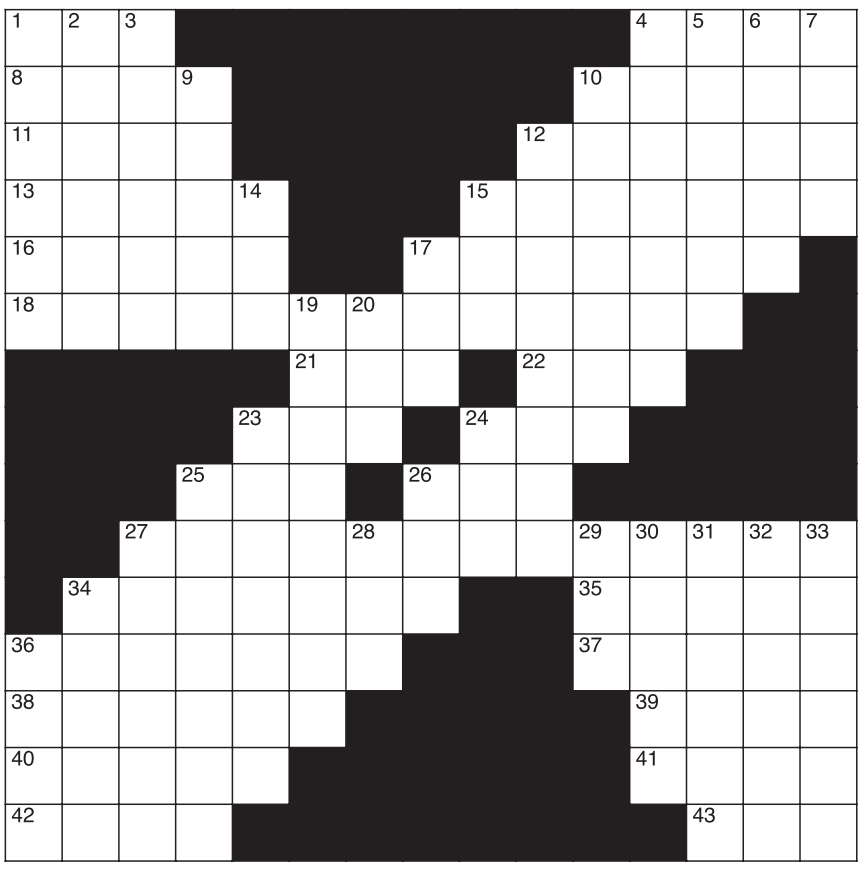

CLUES ACROSS
1. Gas usage measurement
4. Muslim mystic
8. Towards the mouth or oral region
10. Monday (Spanish)
11. Frame for a coffin
12. Rub out
13. John __, English educator l467-l5l9
15. Small round particle
16. Chilean seaport
17. News service
18. Pay for dinner
21. Glamorous city
22. Subway rodent
23. "The Raven" author
24. Buddhist festival
25. Cost, insurance and freight (abbr.)
26. Indigenous person of Thailand
27. "The Blonde Bombshell"
34. Series-ending episodes
35. Bluish greens
36. Aquatic mammal
37. Unit of measurement
38. Eye membranes
39. Indian god of dissolution
40. People of Scotland
41. Leak slowly through
42. Rock icon Turner
43. Midway between south and southeast

CLUES DOWN
1. Large hat covering
2. "From what is earlier" (Latin)
3. Celtic
4. Retirement region
5. A way to change posture
6. Touches
7. A small island
9. Rubbish
10. A citizen of Laos
12. A place to dance
14. 19th letter of Greek alphabet
15. Mild expression of surprise
17. 17th letter of Greek alphabet
19. Descriptions
20. Men's fashion accessory
23. Thieves of the sea
24. Prohibit
25. Card game
26. French and Belgian river
27. Underling
28. Downwind
29. Type of medication
30. German city
31. Animal disease
32. Martini ingredients
33. Get away from
34. Stuffed (French)
36. Type of precipitation

PUZZLE ANSWERS

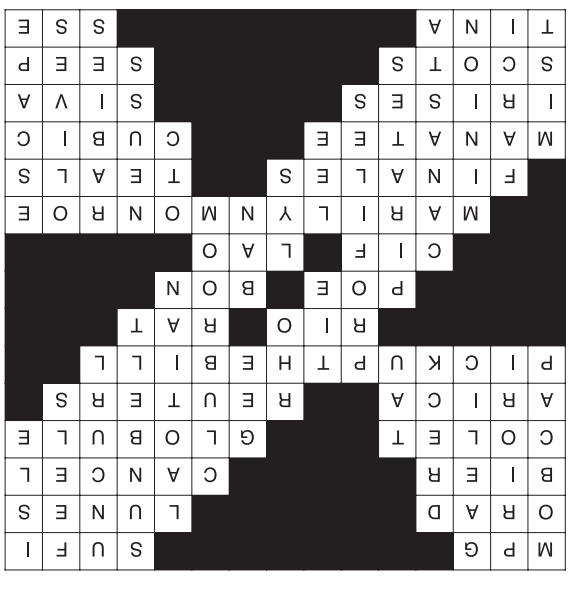

The World
172 Anderson Avenue, Coos Bay
P.O. Box 1840, Coos Bay, OR 97420
©2024 Country Media, Inc.

Office 541-266-6047

NEWS DEPARTMENT

Chief Executive/Operations — Joe Warren	jwarren@countrymedia.net
News Editor — Nate Schwartz	worldeditor@countrymedia.net
Reporter	reporter2@countrymedia.net
Sports	worldsports@countrymedia.net
Obituaries	worldobits@countrymedia.net

ADVERTISING

Advertising	worldsales1@countrymedia.net
Classifieds	worldcirculation@countrymedia.net
Customer Service	worldcirculation@countrymedia.net
Legal Advertising	worldlegals@countrymedia.net

The World (ssn 1062-8495) is published Tuesday by Country Media, Inc.

SUBSCRIBER SERVICES

Subscription rates: EZ Pay: $24.00 per month or 52 weeks $192.00.
Billing will continue beyond the initial order period unless you contact The World Newspaper by calling 541-266-6047.
Rates may change after any introductory offer period.

AD DEADLINES

Approved and paid for by:

Classifieds: **3:00 p.m.** Monday prior to print week
Legals: **3:00 p.m.** Monday prior to print week
Obituaries: **3:00 p.m.** Tuesday prior to print week

NB School Board

From Page 1

people of North Bend," said David Milliron, Executive Director of the North Bend Urban Renewal Agency following the decision. "We're getting rid of an outdated tax, securing millions in federal funding, revitalizing a blighted property, and creating new homes for the very workers who keep this community running—all without raising a single dollar in new taxes."

That outdated tax Milliron referred to is the URA's special levy, which was required to sunset after a substantial change to the agency's maximum indebtedness. This means an immediate reduction in taxes for North Bend residents.

It also paves the way for the 70+ workers housing units proposed by the project, bringing an influx of employees, families, and taxpayers to the region. Business owners have long cited a lack of housing as a huge factor in their struggles to recruit and retain qualified employees. Local school enrollments have declined each year for the past five years as well, this will allow more families to move to the area likely increasing enrollment and therefore bringing in more state funding for local schools.

While the details are not yet hammered out, the board also approved that part of the development would include a public facility which the city stated could "support workforce development programs, student and family services, city services, or after-school programming."

Photo courtesy of the City of North Bend

The former county annex has been vacant for going on 5 years and continues to be a source of blight for the community.

Final planning for the project can now commence, with the City stating that we could see the annex demolished within 18 months following the conclusion of said planning. This development will be a huge boon to the community as it removes a blighted structure and expands housing opportunities for working residents, new and old. Teachers, civil servants, police and fireman, healthcare workers, and the like will be those expected to qualify for the new units.

"This is what responsible local investment looks like," Milliron said. "We're building housing, protecting taxpayers, strengthening schools, and creating a more vibrant downtown for generations to come."

The World will follow the project as the planning phase commences and development begins.

North Bend Police Department moves closer to K9 program relaunch with new kennel

From the City of North Bend

The North Bend Police Department's effort to bring back its K9 program reached a major milestone with the completion of a new kennel, thanks to the generosity of several local businesses.

"This kennel represents more than just a structure — it's the foundation for our future K9 officer's home," said North Bend Police Chief Cal Mitts. "We're grateful to our community partners who stepped up to make it happen."

Mitts credited B&M Concrete Pumping, Willamette Graystone, Coos Head Builders Supply, Gary W. Long Construction, and West Coast Fencing for donating materials and labor. "Their generosity means our incoming drug detection K9 will have a safe, comfortable, and secure space to rest and recharge between shifts," he said.

The department is continuing to raise funds for the program, which will bring a trained drug detection dog back to North Bend patrols for the first time in years. "We're getting closer every day, but we still need the public's help to fully fund the K9's purchase, training, and ongoing care," Mitts said.

Residents can make tax-deductible donations by writing a check to the City of North Bend and dropping it off at the police department or City Hall, mailing it to P.O. Box B, North Bend, OR 97459, or calling 541-756-3161 to arrange for Officer Martin to pick up a check in person. Donations over $100 will receive an official tax receipt.

Online contributions can also be made at northbendoregon.us/k9donation

"This is truly a community-driven effort," Mitts said. "When our K9 returns to patrol, it will be because of the people and businesses who believe in making North Bend safer."

SUDOKU PUZZLE

5				6	2		1	
	2	6	1	4	7	3		
7					5	2		
		7		1	6	4	8	
3					8		9	
	6				3	5	7	2
4	3				1	7		
1	7		6					
6		5		7			3	4

Level: Beginner

PUZZLE ANSWERS

To solve the sudoku puzzle:

The numbers 1 through 9 must fill each row, column and box. Each number can appear only once in each row, column and box.

5	4	8	3	6	2	9	1	7
9	2	6	1	4	7	3	5	8
7	1	3	9	8	5	2	4	6
2	9	7	5	1	6	4	8	3
3	5	4	7	2	8	6	9	1
8	6	1	4	9	3	5	7	2
4	3	2	8	5	1	7	6	9
1	7	9	6	3	4	8	2	5
6	8	5	2	7	9	1	3	4

"Doctor, I have a suspicious looking mole on my shoulder."

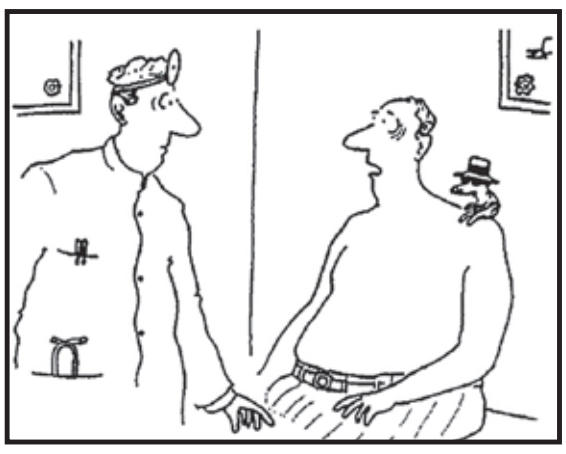

BIOPSY RESULTS in 3 to 5 DAYS

CALL TODAY!

541-672-7546

Accepting Medicare, OHP, PPO and most Health Plans

ADVANCED SKIN CENTER

385 Ranch Rd., Reedsport, OR 97467

855 W. Central Blvd. Suite B, Coquille, OR 97423

www.ASCDermatology.com

AFM REAL ESTATE

Seven Devils Forestland Auction

2,445 Acres near Bandon

Nearly one continuous block stretching from the cliffs of the Pacific Ocean to the productive inland forests abutting Beaver Hill and Seven Devils County roads.

Multitude of development and timberland options!

Very close to Bandon Dunes Golf Resort!

Data Room opens August19th with Bids due October 9th

Contact:

Jim Bunker

503-551-1735

jim.bunker@afmforest.com

Chris Marshall

541-930-2087

chris.marshall@afmforest.com

Both licensed Brokers in the State of Oregon

Ganne wins U.S. Women's Amateur at Bandon Dunes

JOHN GUNTHER
For The World

BANDON — Megha Ganne became the latest USGA champion at Bandon Dunes Golf Resort when she won the 125th U.S. Women's Amateur recently on the original Bandon Dunes course.

Ganne, who will be a senior at Stanford this fall, beat recent Michigan State graduate Brooke Biermann 4 and 3 in the 36-hole final.

"It's just stunning," said Ganne, who was competing in her seventh U.S. Women's Amateur and 15th USGA event over her career.

She never trailed against Biermann after having several tough battles earlier in the week, including coming from four holes down with seven to play in the semifinals against Ella Scaysbrook.

The championship match was tied through 11 holes, but Ganne won three in a row with pars and led 3-up heading to the lunch break after the first 18 holes. She never let Biermann get closer than that three-hole edge in the final round.

"I just kept envisioning myself winning," she said. "I've experienced so many losses in match play, I felt like I knew what I needed to do to win."

Mostly, she put pressure on Biermann with phenomenal shot-making and largely error-free golf.

Ganne started the afternoon round rolling in a birdie putt on the 19th hole and answered Biermann's chip to tap-in range for birdie on the 21st hole by rolling in a long putt for birdie one hole later.

Every time Biermann appeared to get momentum, Ganne answered.

"I was hitting the ball well, trying not to make mistakes," she said.

Biermann cut the lead to three holes with a birdie on the 31st hole, but gave the hole back with a bogey on the next, leaving Ganne four up with four to play. When Ganne two-putted for par from the fringe on the par-3 33rd hole, the title was hers.

Biermann was gracious in defeat and gave Ganne credit.

"She's a tough competitor," she said. "She's very good."

Biermann also was pleased with how she played through the week.

"It was a great week," she said. "I think I showed a lot of resiliency and toughness."

Biermann won five matches in a row before losing to Ganne. She said it will be a week she'll always remember, both because of the tournament and because it was her first experience at the sprawling resort.

"Bandon Dunes is absolutely stunning," she said. "What a cool place. there's no reason to not be happy when you are playing golf here."

Ganne, also making the trip to the resort for the first time, had similar thoughts about Bandon Dunes.

"It's just stunning," she said, adding that the Bandon Dunes layout was in great shape all week and "perfect for match play."

During the formal trophy presentation she praised the resort's staff and setting.

"I couldn't be more lucky to have a week to remember at a resort as beautiful as this one," she said. "I couldn't imagine a more beautiful place for this event."

To be crowned champion, Ganne outlasted 155 other golfers during the week of competition, including three from Oregon.

Oregon State University golfer Kyra Ly had the second best score in the qualifying rounds when she shot a 7-under 65 on the second day of qualifying. Ly, who qualified for the tournament by winning the Oregon women's Amateur, won her first match in match play before being eliminated.

The other two Oregonians, Natalie Yen and Asia Young, qualified by teaming to win the U.S. Women's Amateur Four-Ball Championship earlier this year. They shot matching 5-under 67s on the second day of qualifying to reach match play.

Young won her first match before being eliminated. Yen, who has ties to the South Coast (her mother, Sara, was a Coquille High School graduate and her grandfather Ken Trathen a long time teacher and coach at Coquille) won two matches before being eliminated.

The co-medalists, last year's finalists Rianne Malixi and Asterisk Talley, both were eliminated in the first round of match play. Also eliminated in the first round was Vanessa Borovilos, who set a championship record when she shot a 9-under 63 on the second day of qualifying, a near perfect day at Bandon Dunes.

The U.S. Women's Amateur was the ninth different USGA event to be contested at Bandon Dunes. The 10th will be the Walker Cup in 2028 and both the U.S. Amateur and U.S. Women's Amateur will be at Bandon Dunes in 2032.

Kevin Hammer, the president-elect for USGA, praised Bandon Dunes founder Mike Keiser and his family for creating Bandon Dunes and having a longlasting friendship with USGA and willingness to host championships.

John Gunther Photo for The World

Megha Ganne holds the trophy after winning the U.S. Women's Amateur at Bandon Dunes Golf Resort.

"I want to thank the Keiser family," he said. "It's incredible their foresight to develop a piece of property like this and change the landscape of destination golf."

By hosting the U.S. Women's Amateur, Bandon Dunes has opened the door for other golf properties to try to figure out what they can do to grow the game and emulate the resort, making the impact of the resort hosting the event go far beyond the championship, Hammer said.

Hammer also gave credit to the resort staff for hosting the tournament in a professional manner, just like it has with the other USGA events.

"It's why we're coming back here 11 times in the next 20 years," he said, referring to the upcoming USGA championships already announced for Bandon Dunes. "It's not lost on us the great partnership we have."

Rachel Sadowski, the championship director for USGA, said the event was a big success.

"Any time we're at Bandon Dunes we know it's going to be a special championship," she said. "I felt the golf course was unbelievable.

"We got the wind finally in match play. It really tested the girls."

During the championship match Sunday, she looked around and was awed by the hundreds of people following along -- families and friends of the competitors, resort staff and caddies, volunteers and community members among them.

"I think it might be the biggest Women's Am crowd I can remember and I've been to 10 Women's Ams," Sadowski said.

The resort's top officials said they were delighted with how the week went.

"It was a phenomenal event and a great champion, very deserving," said Ken Nice, the resort's managing director.

Nice praised the conditions and gave credit to Bandon Dunes Superintendent Marcus Lakey and to Fred Yates, the resort's director of agronomy.

"The golf course couldn't have been any better," he said.

The same could be said for the resort staff organizing the event, Nice said.

"I thought the organization, the way the whole Bandon Dunes team came together was just great," he said.

Bandon Dunes General Manager Jeff Simonds echoed those thoughts.

"We are very fortunate to have 850-plus staff members who lean into the week," he said.

Many of those staff members had different assignments from normal during the week, but all of them embraced the championship, welcoming the golfers, spectators, volunteers and USGA staff and officials with the resort's famed hospitality, Simonds said.

"It still has that Bandon Dunes feel to it," he said.

In addition to the resort staff, 200 volunteers helped make the event a success, many of them veteran volunteers from previous USGA events at Bandon Dunes.

"It's very special about the community we live in that people embrace it," Simonds said. "It's a lot of hours that people contribute.

While the next visit by USGA is the 2028 Walker Cup, the resort has another big event next spring, when the PGA of America Championship comes to Bandon Dunes. The top finishers in that event for PGA club professionals across the country qualify for the PGA Championship, one of golf's four majors.

"We are going to be reaching right back out to our volunteers," Simonds said.

Sunset Bay Trail Run is Aug. 23

The annual Sunset Bay Trail Run is on Saturday, Aug. 23, starting and ending at Sunset Bay State Park near Charleston.

Runners and walkers will have the option of several different distances on the scenic the trails along the cliffs overlooking the ocean.

A half-marathon starts at 9:30 a.m. (8:30 a.m. for walkers).

A kids .75-mile fun run starts at 9:45 and uses the beach at Sunset Bay.

A 15-kilometer run and a 4-mile run both start at 10 a.m.

All of the regular runs take participants from Sunset Bay to Shore Acres. The half-marathon and the 15-kilometer run also pass through Cape Arago State Park and use a steep pack trail through the forest linking those two parks. The half-marathon goes up the steep hills in both directions.

The registration fee for people who sign up early is $15 for members of the South Coast Running Club and $20 for non-members. Prices increase $5 on race day. The entry fee for students is $5 and there is no cost for the fun run.

To learn more about the run or to join the South Coast Running Club, visit www.southcoastrunningclub.org.

ODFW hosts July 29 meeting on 2026 halibut season

The Oregon Department of Fish and Wildlife is hosting a public meeting on July 29 from 6 p.m. – 7:30 p.m. to get input on the 2026 recreational Pacific halibut season. The meeting is being held in the conference room of the ODFW office, 2040 SE Marine Science Dr. in Newport with a virtual (online) option.

ODFW manages Pacific halibut in partnership with the International Pacific Halibut Commission, the Pacific Fishery Management Council (Council), and the National Marine Fisheries Service. ODFW is asking the public for feedback on providing angling opportunities and flexibility for anglers. ODFW gives the Council recommendations in setting Pacific halibut seasons and regulations at their September meeting with consideration of the public's request.

ODFW's marine fishery managers will also give a brief update on how the 2025 bottomfish season is progressing. More in-depth meetings on the 2026 bottomfish season will take place in late September or early October – meetings will be announced to the public.

Information presented at the meeting will be available by July 25 on the ODFW recreational bottomfish and Pacific halibut webpages.

To join the meeting virtually on Teams:

Microsoft Teams Need help?

Join the meeting

Meeting ID: 271 350 132 878 0

Passcode: qT2jE9Re

Dial in by phone

+1 503-446-4951,,965410435# United States, Portland

Find a local number

Phone conference ID: 965 410 435#

Practice is under way for fall sports in Oregon

Official practice for fall sports in Oregon started this week, as the teams prepare for the busy upcoming season.

The first official day most teams can have contests against other schools is Aug. 28, a day later for football.

VOLLEYBALL

A number of the South Coast teams will open the season with the annual Marshfield jamboree on Aug. 28.

Marshfield, the defending Class 4A champion, will follow that with Cascade Christian's Challenger Invitational on Aug. 30 and a meeting with Bend, Summit and Sprague at Sheldon High School in Eugene on Sept. 2.

North Bend opens the season at Cascade on Aug. 29, where the Bulldogs meet both Stayton and Cascade.

Coquille follows Marshfield's jamboree with a doubleheader at Creswell on Sept. 3 against the host Bulldogs and defending Class 3A champion Valley Catholic.

Myrtle Point follows Marshfield's jamboree with a match against Glide on Sept. 2 and a trip to Powers on Sept. 4. Powers opens its season at home against Gold Beach a day earlier.

Reedsport follows Marshfield's jamboree with matches at home against Elmira on Sept. 3 and Waldport on Sept. 4.

Bandon and Gold Beach both play Central Linn on Aug. 30 in Gold Beach. The Tigers also host Days Creek on Sept. 2.

Pacific opens the season at home against Gold Beach on Sept. 2.

BOYS SOCCER

Marshfield opens with a home jamboree on Aug. 28 and then hosts the combined Coquille-Myrtle Point squad on Sept. 3.

After the jamboree, North Bend will host Creswell on Sept. 3.

The DevilCats and the combined Pacific-Bandon squad both will be part of the Les Schwab Jamboree in Springfield on Aug. 29. The Pirates, a coed squad, also visit Brookings-Harbor on Sept. 2.

GIRLS SOCCER

Like the boys, Marshfield's girls follow the Aug. 28 Jamboree with a home match against the Coquille-Myrtle Point club on Sept. 3. The Pirates host Brookings-Harbor the next night.

North Bend's girls follow the jamboree with a home match against Elmira on Sept. 2.

The Coquille-Myrtle Point girls join their boys in the jamboree at Springfield on Aug. 28.

FOOTBALL

Marshfield opens the season on Aug. 29 with a game in Central Point against Crater. North Bend opens the season the same night with a trip to the northern tip of the Oregon Coast for a game against Astoria.

Coquille will open its season with a jamboree at Sutherlin on Aug. 29, its first official game a week later at North Valley.

Powers, which won the six-player title last fall, opens the season at home on Aug. 30 against Alsea.

Bandon opens the season Sept. 5 at Rogue River. Reedsport is at Waldport the same night and Myrtle Point is at Knappa.

CROSS COUNTRY

Most of the South Coast teams will open the season on Aug. 29 at the Millicoma Marsh Trails near Millicoma Middle School in Coos Bay. Bandon, Coquille, Myrtle Point, North Bend and Reedsport all are scheduled to join host Marshfield.

North Bend also will send some runners to a big meet at Western Oregon University the same day. Sunset Bay Trail Run is Aug. 23

The Chamber Minute

From the desk of Rosey Thomas

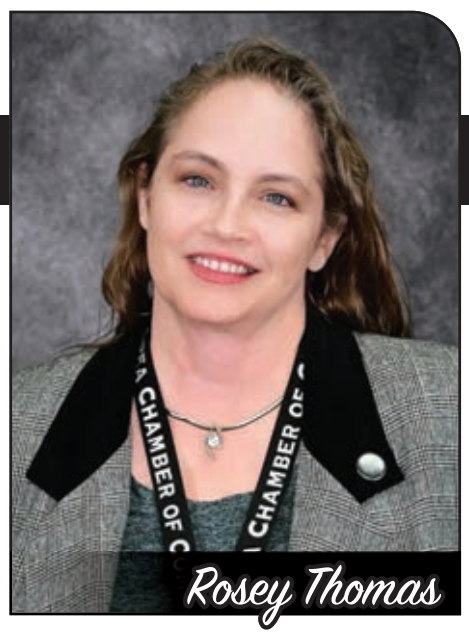

By ROSEY THOMAS
Executive Director, Bay Area Chamber of Commerce

In for another Chamber minute is Rosey, the Chamber is Turning 45 today! It has been 45 years since Coos Bay and North Bend Chambers merged into a Chamber with a Bigger Voice in Government, by joining forces Coos Bay, North Bend and Charleston businesses all banning together to take care of the rural business community here on the South Coast. So Happy Birthday to our Bay Area Chamber of Commerce!

Your reputation representing businesses is very important to us! With year 2 of Chamber Certification training under my belt, we are more powerful than ever and stepping into what matters most for our community. Supporting not only our many non-profit members, but the Mom and Pop shops, and our larger businesses employing so many! We support you all and are here for your issues and your celebrations. We will continue educating and keeping our members informed about happenings important to business. We WILL continue honoring our Legacy businesses achieving 50 years or more in business.

So, if you haven't reached out to us yet, please know my door is open and you can call anytime as well. Let's sit down and chat. We WANT TO HEAR from you! As always "Our business is helping your business"

Don't forget to like us on FB and heart our page on the community plus app.

Thursday 5-9pm Aug 21st, Its time for Taking Care of Business at NB Lanes and Back Alley pub & grille…..Teams forming now at oregonsbayarea.org

Advisory committee members selected to advance West Coast Ocean Initiative

Administrators of the nation's two national ocean science trusts said they have taken a key next step in the development of the West Coast Ocean Science Action Agenda by announcing initial appointments to an advisory committee.

The committee will provide strategic oversight and validation of coastwide agenda implementation, emphasizing fairness, representation, and balance of voices needed to deliver on ocean science priorities for the coming decade.

As the U.S. West Coast faces the impacts of a changing climate - including heatwaves, coastal storms, changing ocean chemistry, and sea-level rise - advancing scientific knowledge and solutions is critical. The agenda will identify shared science priorities and co-create science funding structures that can deliver on these needs.

Laura Anderson, Chair of the Oregon Ocean Science Trust, expressed support for the agenda and advisory committee members that will contribute to its success. "Ocean science protects lives, fuels innovation, and strengthens coastal economies," said Anderson. "We're excited to welcome advisory committee members to this region-wide initiative to bring to the table unique voices and perspectives that will help us deliver a robust agenda."

The trusts are partnering with the West Coast Ocean Alliance and the West Coast Ocean Tribal Caucus to authentically listen to Tribal science priorities and lift those into the shared priorities identified in the agenda.

"The West Coast Ocean Alliance, including its membership of tribal and state governments from throughout the region, is very much looking forward to the opportunity to share their ocean science priorities," West Coast Ocean Alliance Executive Director John Hansen said. "The advisory committee will play an essential role in providing accountability to inclusively listening and learning, and demonstrating how all government partners can be heard in a meaningful way."

As the trusts expand partnerships in Washington, additional members will be welcomed to the Advisory Committee to ensure appropriate consideration of shared science priorities from the breadth of the U.S. West Coast.

"It is an honor to partner with the members of the advisory committee," California Ocean Science Trust Executive Director Liz Whiteman said. "They bring an incredible diversity of perspectives and experience in the science-to-policy sector. I look forward to learning from their expertise to collectively realize the vision of the agenda."

Advisory committee appointments:

- Becky Smyth, recently with the National Oceanic and Atmospheric Administration
- Dr. Clarissa Anderson, Southern California Coastal Ocean Observing System
- Dominique Kone, Blue Convergence Fund
- Kate Wing, Intertidal Agency
- Dr. Jan Newton, University of Washington and Northwest Association of Networked Ocean Observing System
- Dr. Matthew Gribble, University of California, San Francisco
- Dr. Priya Shukla, Strategic Earth Consulting
- Dr. Rod Fujita, Ocean Innovations Consulting
- Dr. Roxanne Beltran, University of California, Santa Cruz
- Sabrina Lopez, PhD Student, Coastal Climate Resilience Fellow
- Dr. Will White, Oregon State University

As part of the application process, advisory committee members shared perspectives on their diverse interests associated with U.S. West Coast ocean and coastal research needs. Ensuring historically underrepresented voices are included in agenda strategies, considering strategies that address both threats and opportunities facing the U.S. West Coast, developing strategies that lead to actionable science, and leveraging funding across federal, state, and philanthropic sources, were a few of the concepts expressed by potential members.

Courtesy photo

The issues are many and complex and pose an existential threat to our coast. All require disciplined, thoughtful, sustained, innovative, aggressive, science-based approaches to understanding and tackling them. Sound science is foundational to informing sound policy, according to the Oregon and California Ocean Science Trusts.

For example, Becky Smyth, recently with the National Oceanic and Atmospheric Administration and selected for the advisory committee, emphasized the urgency of the effort.

"The advancement of this West Coast Ocean Science Action Agenda comes at a critical time," Smyth said. "With the dual challenges of rapidly changing ocean conditions due to climate change and other pressures and the decrease in funding for research and science, this science action agenda can help us envision the needs and opportunities for important research to understand and sustain our valuable West Coast ocean resources."

To view information about each advisory committee member, visit https://www.oceanscienceagenda.org/advisory-committee.

To track progress implementing the Action Agenda, visit https://www.oceanscienceagenda.org.

The Bath or Shower You've Always Wanted
IN AS LITTLE AS A DAY

$1000 OFF*
OR
$1500 OFF when financing with remodelingloans.com** OR 0% Interest For 18 Months**
OFFER EXPIRES 9/30/2025
BATH CONCEPTS AUTHORIZED DEALER
CALL NOW (844) 847-9778
*Includes labor and product; bathtub, shower or walk-in tub and wall surround. This promotion cannot be combined with any other offer. Other restrictions may apply. This offer expires 9/30/25. Each dealership is independently owned and operated. **Third party financing is available for those customers who qualify/Participating dealers only. See your dealer for details. ©2025 Bath Concepts Industries.

We Buy Houses For Cash!
Liz Buys Houses Connects Home Sellers with Legitimate Cash Buyers Nationwide!
No Repairs. No Fuss.
Liz Buys HOUSES
• Fair Cash Offer • No House Repairs
• Quick Closing • Simple Home Sale
• No Realtor Fees • Convenient Closing Date
Call (866) 249-8679

BAT REMOVAL
10-YEAR WARRANTY
HARMLESS BAT REMOVAL
BAT-PROOF & CLEAN UP
FULL ATTIC RESTORATION
CALL TODAY!
971-424-2859
TheBatGuysBatRemoval.com

Looking for the right fit?

We're HIRING!

ADVERTISING SALES REPRESENTATIVE

Company: Country Media, Inc.
Location: Coos County, Oregon

Compensation: We offer a competitive salary plus commission, along with a comprehensive benefits package that includes medical, paid vacation and sick leave, holiday pay, mileage, and phone, among other benefits.

About the Role: Join Coos County's multi-media company as an Advertising Sales Representative. In this role, you'll identify, qualify, and sell digital and print advertising to businesses. You'll grow an established client list and attract new advertisers for The World newspaper and its associated publications, digital products, and events.

Responsibilities:

- Sell digital advertising solutions, social media products, newspaper ads, magazine ads, and event sponsorships.
- Offer the best marketing and advertising products to meet clients' needs.
- Receive regular training to stay updated on current advertising solutions.
- Act as the local marketing expert for your clients.

Qualifications:

- Computer skills and internet savvy.
- Organizational skills with attention to detail.
- Clear verbal and written communication.
- Exceptional customer service.
- Previous sales experience preferred but not required.
- Bilingual preferred but not required.
- Bring your high achievement and goal orientation to contribute to the success of the region's most trusted news media company.

Please send a letter of interest to: **Joe Warren, JWarren@CountryMedia.net**

Local Artist Photo Spotlight

Photo submitted by **AmyLee Goddard-Gardner**

Want to see your photo in this tribute to local artists? Submit your photo to WorldProduction2@CountryMedia.net

Be prepared before the next power outage.

It's not just a generator. It's a power move.™

Receive a free 5-year warranty with qualifying purchase* - valued at $535.

Call 877-557-1912 to schedule your free quote!

*Terms and Conditions apply.

GENERAC

Donate Your Vehicle

Call (866) 695-9265 to donate your car, truck, boat, RV, and more today!

- Support Veteran Nonprofits.
- Free Pickup & Towing.
- Top Tax Deduction.

Donate Your Vehicle Today

866-695-9265

www.veterancardonations.org/dnt20

While we appreciate every donation, in some cases, we find that we are unable to accept certain vehicles, watercraft, and/or recreational vehicles due to the prohibitive costs of acquisition. If you have any questions, please give us a call at (866) 695-9265.

Donate Your Car

Imagine the Difference You Can Make

Vehicle donations are fully tax-deductible and the proceeds help provide services to help the blind and visually impaired.

FREE TOWING & TAX DEDUCTIBLE

When you donate your car, you'll receive:

✔ a $200 restaurant voucher & ✔ a 2-night, 3-day hotel stay at one of 50 locations

Call 1-844-533-9173

Help Prevent Blindness Get A Vision Screening Annually

Heritage for the Blind

Worship DIRECTORY

Creating communities through faith & fellowship

Coos Bay

Catholic

ST. MONICA - COOS BAY

357 S 6th St., Coos Bay
541.267.7421
Saturday Mass:.....4:30pm
Sunday Mass:. 8:30am, 10:30am, 1:00pm

Christian Science

CHRISTIAN SCIENCE SOCIETY

444 S. Wall, Coos Bay • 541-888-3294
Sunday Service & Sunday School.....10:00 am

Christian Science Reading Room
Adjacent to church - Open after services, or by Appt.
541-751-9059

Episcopal

EMMANUEL EPISCOPAL CHURCH

Join us Online or in Person
Wednesdays: 7:30am, Morning Prayer
5:30pm, Evening Prayer
Sundays: 9:00am, Holy Eucharist

400 Highland Avenue, Coos Bay
Services are LiveStreamed on
Youtube: "Emmanuel Parish Coos Bay"
541.269.5829 • www.EpiscopalCoosBay.org

Nazarene

CORNERSTONE CHURCH-NAZARENE

886 S. 4th St., Coos Bay (Coos Bay Senior Center)
Pastor Mark Watt
541-808-9393 or **503-739-1000**
Sunday School 9:15am
Sunday Traditional Worship Service.....10:30am
See us live on Facebook • 10:30 am Sunday at CoosBayCornerStoneNazarene
All are Welcome – www.CornerStoneAZ.com

Salvation Army

THE SALVATION ARMY

Worship & Service Center
1155 Flanagan, Coos Bay • (541) 888-5202
Captains David and Erin Kauffman, *Pastors*
Sunday Free Kids Breakfast ..... **9:00** am
Sunday School ..... **9:30** am
Worship ..... **10:15** am

United Methodist

HARMONY UNITED METHODIST CHURCH

123 SE Ocean Blvd., SE • 541-267-4410
Church at the top of the Hill Coos Bay
www.**HarmonyUMCOregon**.org
ALL ARE WELCOME!
Sunday Worship at 11:00 a.m.
The service is also "Live Streamed" on Harmony UMC Facebook page. Nursery is available. Fellowship hour following the morning worship. Please come and join us.

Coquille

Foursquare

COQUILLE FOURSQUARE CHURCH

1546 North Hemlock St., Coquille • 541-396-5548
All are Welcome - Christ is the center of who we are and all we do
Pastors: Sam & Lovena Flaherty
Sunday School.....9:20 am – 10:20 am
Sunday Worship.....10:30 am
Celebrate Recovery (meal provided) every Thursday 6-9 pm
www.pcfoursquare.org

Reedsport

Christian

Reedsport Christian Church

2795 Frontage Road in Reedsport
Sunday School.....9:30 am
Sunday Morning Worship ..... 10:45 am
Pastor Whiteman
541-271-3756

North Bend

Baptist

SKYLINE BAPTIST CHURCH

"A Christ Centered, Biblically Based, Family Oriented, Dynamic Fellowship"
3451 Liberty St., North Bend • 541-756-3311 • www.sbcnb.org
(1 block off Newmark behind Boynton Park)
DavidWoodruff, Sr. Pastor - Tim Young, Associate Pastor
Loy Huntzinger, Children's Director - Chad Frantz, Youth Pastor
Sunday School..... 9:00am & 10:30am
Sunday Worship.....9:00am & 10:30am
Adventure Club Wednesday Nights.....6:00pm to 7:30pm

Catholic

HOLY REDEEMER - North Bend

2250 16th St, North Bend
541-756-0633
Saturday Mass: **4:00pm**
Sunday Mass: **8:00am** & **10:00am**
Confessions: **Saturday @ 3-3:45pm**

Church of Christ

CHURCH OF CHRIST

2761 Broadway, North Bend • 541-756-4844
Sunday Bible Study..... 9:30 am
Sunday Worship..... 10:30 am
Sunday Evening Worship ..... 5:30 pm
Wednesday Meal and Worship..... 6:00 pm
Where You Can Find A Friend

Lutheran

FAITH LUTHERAN CHURCH, ELCA

2741 Sherman Ave., North Bend • 541-756-4035
All are welcome! Join us in-person or online!
Our Sunday Service is at **10:30 am.**
Office Hours (Mon-Fri) **8:00 am — 12:00 pm.**
faithlutheran_nb
@frontier.com
"Like" and "Follow" us on Facebook!
Welcome Inclusion Celebration

Unity Worldwide Ministries

UNITY BY THE BAY

"Honoring diversity and the many paths to God. A spiritual community to come home to."
Sunday Celebration Service.....10:00 am
Office Hours: Wednesday – Friday 10:00 am to 2:00 pm
2100 Union ~ North Bend
541-751-1633

This could be your church information

Advertise your worship services and events in The World!

541-266-6047

The World

www.theworldlink.com/classifieds • 541-266-6047

150 Misc Services

DIRECTV OVER INTERNET Get your favorite live TV, sports and local channels. 99% signal reliability! CHOICE Package, $84.99/mo for 12 months. HBO Max and Premium Channels included for 3 mos (w/ CHOICE Package or higher.) No annual contract, no hidden fees! Some restrictions apply. Call IVS 1-855-602-2009.

DIVORCE $130. Complete preparation. Includes children, custody, support, property and bills division. No court appearances. Divorced in 1-5 weeks possible. 503-772-5295. www.paralegalalternatives.com legalalt@msn.com.

Donate your car, truck, boat, RV and more to support our veterans! Schedule a FAST, FREE vehicle pickup and receive a top tax deduction! Call Veteran Car Donations at 1-866-695-9265 today!

Get a break on your taxes! Donate your car, truck, or SUV to assist the blind and visually impaired. Arrange a swift, no-cost vehicle pickup and secure a generous tax credit for 2025. Call Heritage for the Blind Today at 1-844-533-9173 today!

Get Boost Infinite! Unlimited Talk, Text and Data For Just $25/mo! The Power Of 3 5G Networks, One Low Price! Call Today and Get The Latest iPhone Every Year On Us! 844-955-3417.

Get DISH Satellite TV + Internet! Free Install, Free HD-DVR Upgrade, 80,000 On-Demand Movies, Plus Limited Time Up To $600 In Gift Cards. Call Today! 1-866-373-9175.

Jacuzzi Bath Remodel can install a new, custom bath or shower in as little as one day. For a limited time, waiving ALL installation costs! Additional terms apply. Subject to change and vary by dealer. (Offer ends 9/30/25.) Call 1-855-341-5268

No more cleaning out gutters. Guaranteed! LeafFilter is the most advanced gutter protection for your home, backed by a no-clog guarantee and lifetime transferrable warranty. Call today 1-855-536-8838 to schedule a FREE inspection and no obligation estimate. Plus get 20% off! Seniors and military save an additional 10%. Restrictions apply, see representative for warranty and offer details

---

Portable Oxygen Concentrator May Be Covered by Medicare! Reclaim independence and mobility with the compact design and long-lasting battery of Inogen One. Free information kit! Call 855-839-0752.

Prepare for power outages today with a Generac Home Standby Generator. Act now to receive a FREE 5-Year warranty with qualifying purchase. Call 1-877-557-1912 today to schedule a free quote. It's not just a generator. It's a power move.

150 Misc Services

Safe Step. North America's #1 Walk-In Tub. Comprehensive lifetime warranty. Top-of-the-line installation and service. Now featuring our FREE shower package and $1600 Off for a limited time! Call today! Financing available. Call Safe Step 1-833-395-1433.

We buy 8,000 cars a week. Sell your old, busted or junk car with no hoops, haggles or headaches. Sell your car to Peddle. Easy three step process. Instant offer. Free pickup. Fast payment. Call 1-855-980-4382.

We Buy Houses for Cash AS IS! No repairs. No fuss. Any condition. Easy three step process: Call, get cash offer and get paid. Get your fair cash offer today by calling Liz Buys Houses: 1-866-249-8679.

The bathroom of your dreams in as little as 1 day. Limited Time Offer - $1000 off or No Payments and No Interest for 18 months for customers who qualify. BCI Bath & Shower. Many options available. Quality materials & professional installation. Senior & Military Discounts Available. Call Today! 1-844-847-9778.

Visit *The World* **online**, and follow us on **social media**.

Serving Coos Bay, North Bend, Charleston, Coquille, Bandon and Reedsport.

301 Health & Nutrition

IF YOU HAD KNEE OR HIP REPLACEMENT SURGERY and suffered an infection between 2020 and the present time, you may be entitled to compensation.
Call Attorney Charles H. Johnson 1-800-535-5727.

311 Announcements

MARY'S PET SITTING!
Your place or mine.
20+ years' experience, including medical.
Insured. 541-297-0073.
mls_3@yahoo.com

C. Brokaw Tile
541-366-9523
29 years experience installing Granite, Marble, Slate, Porcelain Travertine and Ceramic
Custom Floors, Kitchens, Baths and Mosaics
Licensed, Bonded and Insured
CCB #257241

736 Pets

ANIMAL CREMATORY
The Bay Area's only pet crematory with COOS BAY CHAPEL 541-267-3131
coosbayareafunerals.com

Deadlines for Legal Ads

Approved and paid for by:

Monday • 3:00pm

Due the week prior to printing

The World

900 Real Estate/Trade

WANTED REAL ESTATE DEAD OR ALIVE

I'm rounding up new property listings and I've got buyers for the good, the bad and the ugly. Whether it's a palace or a fixer, prime timber lands or a stump farm, or a view of the bay or the barn....the only thing needed to sell your property is a competent and experienced Realtor.
JOE WARD, BROKER
JOE WARD PROPERTIES
38 years licensed in Oregon
541-912-0934
983 Central Ave., Coos Bay

999 Legal Notices

NOTICE OF SHERIFF'S SALE
On September 15th, 2025, at the hour of 10:00am at the front door of the Coos County Sheriff's Office, 250 N. Baxter St; Coquille, the defendant's interest will be sold, subject to redemption, in the real property commonly known as: 2778 Colony Circle, Bandon, Oregon, 97411. The court case number is 24CV49603, where KIKI N. TRAN is plaintiff, and MICHAEL D. DROBOT; KABATECK, LLP; and ALL OTHER PERSONS OR PARTIES UNKNOWN claiming any right, title, lien, or interest in the property described in the Complaint herein is defendant. The sale is a public auction to the highest bidder for cash or cashier's check, in hand, made out to Coos County Sheriff's Office. For more information on this sale go to: http://oregonsheriffssales.org/
8/19, 8/26, 9/2, & 9/9/2025, World, 417238

IN THE CIRCUIT COURT OF THE STATE OF OREGON FOR THE COUNTY OF COOS
In the Matter of the Estate of: **CARL SIMINOW**, Deceased.
Case No. 25PB06322
NOTICE TO INTERESTED PERSONS
NOTICE IS HEREBY GIVEN that Justin Miller, Trust Officer, Oregon Pacific Bank, has been appointed Personal Representative Of the above estate. All persons having claims against the estate are required to present them, with vouchers attached, to the Personal Representative at P.O. Box 600 Coos Bay, OR 97420, within four (4) months after the date of first publication of this notice, or the claims may be barred.
All persons whose rights may be affected by the proceedings may obtain additional information from the records Of the Court, the personal representative, Or the attorney for the personal representative, Drew Scott Betts.
Dated this 11th day of August, 2025.
Drew Scott Betts, OSB #205521
Attorney for Personal Representative
PERSONAL REPRESENTATIVE:
Justin Miller, Trust Officer
Oregon Pacific Banking Company
915 1st Street
Coos Bay, OR 97420
Telephone: (541) 267-6956
ATTORNEY FOR PERSONAL REPRESENTATIVE:
Drew Scott Betts, OSB #205521
Costello Law Office, P.C.
P.O. Box 600
Coos Bay, OR 97420
Telephone: (541) 808-0284
Email: dbetts@kcostellolaw.com
8/19/2025, World, 417464

999 Legal Notices

TRUSTEE'S NOTICE OF SALE File No. 25-00674OR Reference is made to that certain deed of trust made by Jeff Taylor, as grantor, to Chicago Title Insurance Company, as trustee, in favor of Mortgage Electronic Registration Systems, Inc., as designated nominee for Mortgage Research Center, LLC dba Veterans United Home Loans, a Missouri limited liability company, its successors and assigns, as beneficiary, dated May 6, 2022, recorded May 9, 2022, in the records of Coos County, Oregon, under instrument No. 2022-04282, and subsequently assigned or transferred by operation of law to Mortgage Research Center, LLC d/b/a Veterans United Home Loans, a Missouri Limited Liability Company, covering the following described real property situated in the above-mentioned county and state: LOT 38, PHASE 2 OF THE OSPREY POINT RV RESORT VILLAGE, PLANNED COMMUNITY FINAL PLAT, COOS COUNTY, OREGON. ALSO, THAT PORTION CONVEYED BY PROPERTY LINE ADJUSTMENT DEED, RECORDED AUGUST 2, 2012 AS INSTRUMENT NO. 2012-6300, RECORDS OF COOS COUNTY, OREGON. SAVE AND EXCEPT THAT PROPERTY CONVEYED BY BOUNDARY ADJUSTMENT DEED RECORDED AUGUST 28, 2014 BEARING INSTRUMENT NO. 2014-06776, RECORDS COOS COUNTY, OREGON. APN: 7779700 Commonly known as: 12 Pond Ln., Lakeside, OR 97449 The undersigned hereby certifies that based upon business records there are no known written assignments of the trust deed by the trustee or by the beneficiary and no appointments of a successor trustee have been made, except as recorded in the records of the county or counties in which the above described real property is situated. Further, no action has been instituted to recover the debt, or any part thereof, now remaining secured by the trust deed, or, if such action has been instituted, such action has been dismissed except as permitted by ORS 86.752(7). Both the beneficiary and the trustee have elected to sell the said real property to satisfy the obligations secured by said trust deed and notice has been recorded pursuant to Section 86.752(3) of Oregon Revised Statutes. There is a default by grantor or other person owing an obligation, performance of which is secured by the trust deed, or by the successor in interest, with respect to provisions therein which authorize sale in the event of such provision. The default for which foreclosure is made is grantor's failure to pay when due the following sum: TOTAL REQUIRED TO REINSTATE: $34,913.25 TOTAL REQUIRED TO PAYOFF: $296,515.96 Because of interest, late charges, and other charges that may vary from day-to-day, the amount due on the day you pay may be greater. It will be necessary for you to contact the Trustee before the time you tender reinstatement or the payoff amount so that you may be advised of the exact amount you will be required to pay. By reason of the default, the beneficiary has declared all sums owing on the obligation secured by the trust deed immediately due and payable, those sums being the following, to- wit: 1. The installments of principal and interest which became due on February 1, 2024, and all subsequent installments of principal and interest through the date of this Notice, plus amounts that are due for late charges, delinquent property taxes,

999 Legal Notices

insurance premiums, advances made on senior liens, taxes and/or insurance, trustee's fees, and any attorney fees and court costs arising from or associated with the beneficiaries efforts to protect and preserve its security, all of which must be paid as a condition of reinstatement, including all sums that shall accrue through reinstatement or pay-off. Nothing in this notice shall be construed as a waiver of any fees owing to the Beneficiary under the Deed of Trust pursuant to the terms of the loan documents. Whereof, notice hereby is given that Affinia Default Services, LLC, the undersigned trustee will on November 25, 2025 at the hour of 11:00 AM (PST), as established by section 187.110, Oregon Revised Statues, At the front entrance of the County Courthouse, 2nd & Baxter Streets, located at 250 N. Baxter St., Coquille, OR 97423, County of Coos, State of Oregon, sell at public auction to the highest bidder for cash the interest in the said described real property which the grantor had or had power to convey at the time of the execution by him of the said trust deed, together with any interest which the grantor or his successors in interest acquired after the execution of said trust deed, to satisfy the foregoing obligations thereby secured and the costs and expenses of sale, including a reasonable charge by the trustee. Notice is further given that any person named in Section 86.778 of Oregon Revised Statutes has the right to have the foreclosure proceeding dismissed and the trust deed reinstated by payment to the beneficiary of the entire amount then due (other than such portion of said principal as would not then be due had no default occurred), together with the costs, trustee's and attorney's fees and curing any other default complained of in the Notice of Default by tendering the performance required under the obligation or trust deed, at any time prior to five days before the date last set for sale. For Sale Information, contact Hudson Marshall at (866) 826-1670 or www.servicelinkauction.com. In construing this notice, the singular includes the plural, the word "grantor" includes any successor in interest to this grantor as well as any other person owing an obligation, the performance of which is secured by the trust deed, and the words "trustee" and "beneficiary" include their respective successors in interest, if any. Pursuant to Oregon Law, this sale will not be deemed final until the Trustee's deed has been issued by Affinia Default Services, LLC. If any irregularities are discovered within 10 days of the date of this sale, the trustee will rescind the sale, return the buyer's money and take further action as necessary. If the sale is set aside for any reason, including if the Trustee is unable to convey title, the Purchaser at the sale shall be entitled only to a return of the monies paid to the Trustee. This shall be the Purchaser's sole and exclusive remedy. The purchaser shall have no further recourse against the Trustor, the Trustee, the Beneficiary, the Beneficiary's Agent, or the Beneficiary's Attorney. If you have previously been discharged through bankruptcy, you may have been released of personal liability for this loan in which case this letter is intended to exercise the note holders right's against the real property only. As required by law, you are hereby notified that a negative credit report reflecting on your credit record may be submitted to a credit report agency if you fail to fulfill the terms of your credit obligations. Without limiting the trustee's disclaimer of

999 Legal Notices

representations or warranties, Oregon law requires the trustee to state in this notice that some residential property sold at a trustee's sale may have been used in manufacturing methamphetamines, the chemical components of which are known to be toxic. Prospective purchasers of residential property should be aware of this potential danger before deciding to place a bid for this property at the trustee's sale. NOTICE TO TENANTS: TENANTS OF THE SUBJECT REAL PROPERTY HAVE CERTAIN PROTECTIONS AFFORDED TO THEM UNDER ORS 86.782 AND POSSIBLY UNDER FEDERAL LAW. ATTACHED TO THIS NOTICE OF SALE, AND INCORPORATED HEREIN, IS A NOTICE TO TENANTS THAT SETS FORTH SOME OF THE PROTECTIONS THAT ARE AVAILABLE TO A TENANT OF THE SUBJECT REAL PROPERTY AND WHICH SETS FORTH CERTAIN REQUIREMENTS THAT MUST BE COMPLIED WITH BY ANY TENANT IN ORDER TO OBTAIN THE AFFORDED PROTECTION, AS REQUIRED UNDER ORS 86.771. Pursuant to the Fair Debt Collection Practices Act, you are advised that Affinia Default Services, LLC may be deemed to be a debt collector and any information obtained may be used for that purpose. File No.: 25-00674OR Dated: 07/14/2025 Affinia Default Services, LLC By: /s/ Natalie Mattera Name: Natalie Mattera Title: Foreclosure Processor Trustee's Mailing Address: Affinia Default Services, LLC 16000 Christensen Rd., Suite 310 Tukwila, WA 98188 Phone Number: (503) 836-3799 Trustee's Physical Address: Affinia Default Services, LLC 10151 SE Sunnyside Road, Suite 490 Clackamas, OR 97015 Email: inquiries@affiniadefault.com NPP0476598 To: WORLD (COOS) 8/12, 8/19, 8/26, & 9/2/2025, World, 416836

Notice of Public Hearing
City of Lakeside
On September 11, 2025, the City of Lakeside City Council at its regular 6:00 PM meeting taking place in-person at City Hall at 250 Hwy 101, Lakeside, Oregon, and virtually via the Zoom platform, will hold a public hearing to hear testimony from interested persons about a proposed sale of City property. The property to be discussed is located at 105 S. 8th Street at the intersection of N. 8th St. and North Lake Road in the City of Lakeside, Coos County, Oregon. The City is considering selling full fee and title the City owned property within the commercial zoning district for an undetermined use and there is no buyer of said property at this time. The City has no foreseeable use for the property. At the hearing, any resident of the City will be given the opportunity to present written or oral testimony about the proposed sale.
Citizens may provide verbal comments and testimony either at the meeting or via the Zoom platform.
Written testimony may be submitted by:
1. Email to manager@cityoflakesideoregon.gov
2. Mail to Lakeside City Hall; Attn: City Council, P.O. Box L, Lakeside, OR 97449
3. Drop off at City Hall, 915 North Lake Road.
** NOTE: Written comments must be received at least 2 hours prior to the start of the meeting (September 11, 2025, at 3:30 p.m.) to be distributed to the City Council and made part of the record.
The agenda for the meeting will be published on the City's website the Thursday prior to the meeting at www.cityoflakesideoregon.gov
8/19 & 9/2/2025, World, 417480

999 Legal Notices

TRUSTEE'S NOTICE OF SALE T.S. No.: OR-25-1012750-BF Reference is made to that certain deed made by, WILLIAM MARKELL, SINGLE MAN as Grantor to CHICAGO TITLE INSURANCE COMPANY, as trustee, in favor of Mortgage Electronic Registration Systems, Inc., as designated nominee for MORTGAGE RESEARCH CENTER, LLC DBA VETERANS UNITED HOME LOANS, beneficiary of the security instrument, its successors and assigns, as Beneficiary, dated 1/31/2023, recorded 1/31/2023, in official records of COOS County, Oregon in book/reel/volume No. and/or as fee/file/instrument/microfilm/reception number 2023-00583 and subsequently assigned or transferred by operation of law to PENNYMAC LOAN SERVICES, LLC covering the following described real property situated in said County, and State. APN: 25S13W16-DB-5200 5887400 LOT 1 AND THE NORTH 10 FEET OF LOT 2, BLOCK 38, KOOS BAY PLAT "F", COOS COUNTY, OREGON. TOGETHER WITH THAT PORTION OF VACATED 14TH STREET THAT WOULD INURE THERETO BY VACATION ORDER #1521 RECORDED MAY 7, 1976 AS INSTRUMENT NO. 76-5-6859, RECORDS OF COOS COUNTY, OREGON. Commonly known as: 2691 14th St, North Bend, OR 97459 The undersigned hereby certifies that based upon business records there are no known written assignments of the trust deed by the trustee or by the beneficiary, except as recorded in the records of the county or counties in which the above described real property is situated. Further, no action has been instituted to recover the debt, or any part thereof, now remaining secured by the trust deed, or, if such action has been instituted, such action has been dismissed except as permitted by ORS 86.752(7). Both the beneficiary and the trustee have elected to sell the said real property to satisfy the obligations secured by said trust deed and notice has been recorded pursuant to Section 86.752(3) of Oregon Revised Statutes. There is a default by grantor or other person owing an obligation, performance of which is secured by the trust deed, or by the successor in interest, with respect to provisions therein which authorize sale in the event of such provision. The default for which foreclosure is made is grantor's failure to pay when due the following sum: TOTAL REQUIRED TO REINSTATE: $25,058.43 TOTAL REQUIRED TO PAYOFF: $416,929.60 Because of interest, late charges, and other charges that may vary from day-to-day, the amount due on the day you pay may be greater. It will be necessary for you to contact the Trustee before the time you tender reinstatement or the payoff amount so that you may be advised of the exact amount you will be required to pay. By reason of the default, the beneficiary has declared all sums owing on the obligation secured by the trust deed immediately due and payable, those sums being the following, to- wit: The installments of principal and interest which became due on 12/1/2024, and all subsequent installments of principal and interest through the date of this Notice, plus amounts that are due for late charges, delinquent property taxes, insurance premiums, advances made on senior liens, taxes and/or insurance, trustee's fees, and any attorney fees and court costs arising from or associated with the beneficiaries efforts to protect and preserve its security, all of which must be paid as a condition of reinstatement, including all sums that shall accrue through reinstatement or pay-off. Nothing in this notice shall be construed as a waiver of any fees owing to the Beneficiary under the Deed of Trust pursuant to the terms of the loan documents. Whereof, notice hereby is given that QUALITY LOAN SERVICE CORPORATION, the undersigned trustee will on 11/17/2025 at the hour of 10:00AM, Standard of Time, as established by section 187.110, Oregon Revised Statues, Inside the main lobby of the Coos County Courthouse, located at 250 N Baxter St, Coquille, OR 97423 County of COOS, State of Oregon, sell at public auction to the highest bidder for cash the interest in the said described real property which the grantor had or had power to convey at the time of the execution by him of the said trust deed, together with any interest which the grantor or his successors in interest acquired after the execution of said trust deed, to satisfy the foregoing obligations thereby secured and the costs and expenses of sale, including a reasonable charge by the trustee. Notice is further given that any person named in Section 86.778 of Oregon Revised Statutes has the right to have the foreclosure proceeding dismissed and the trust deed reinstated by payment to the beneficiary of the entire amount then due (other than such portion of said principal as would not then be due had no default occurred), together with the costs, trustee's and attorney's fees and curing any other default complained of in the Notice of Default by tendering the performance required under the obligation or trust deed, at any time prior to five days before the date last set for sale. Other than as shown of record, neither the beneficiary nor the trustee has any actual notice of any person having or claiming to have any lien upon or interest in the real property hereinabove described subsequent to the interest of the trustee in the trust deed, or of any successor in interest to grantor or of any lessee or other person in possession of or occupying the property, except: Name and Last Known Address and Nature of Right, Lien or Interest William Markell 2691 14th St North Bend, OR 97459 Original Borrower Michael Markell 4418 SHAKERTOWN SAN ANTONIO, TX 78238-2609 For Sale Information Call: 916-939-0772 or Login to: www.nationwideposting.com In construing this notice, the singular includes the plural, the word "grantor" includes any successor in interest to this grantor as well as any other person owing an obligation, the performance of which is secured by the trust deed, and the words "trustee" and "beneficiary" include their respective successors in interest, if any. Pursuant to Oregon Law, this sale will not be deemed final until the Trustee's deed has been issued by QUALITY LOAN SERVICE CORPORATION. If any irregularities are discovered within 10 days of the date of this sale, the trustee will rescind the sale, return the buyer's money and take further action as necessary. If the sale is set aside for any reason, including if the Trustee is unable to convey title, the Purchaser at the sale shall be entitled only to a return of the monies paid to the Trustee. This shall be the Purchaser's sole and exclusive remedy. The purchaser shall have no further recourse against the Trustor, the Trustee, the Beneficiary, the Beneficiary's Agent, or the Beneficiary's Attorney. If you have previously been discharged through bankruptcy, you may have been released of personal liability for this loan in which case this letter is intended to exercise the note holders right's against the real property only. As required by law, you are hereby notified that a negative credit report reflecting on your credit record may be submitted to a credit report agency if you fail to fulfill the terms of your credit obligations. Without limiting the trustee's disclaimer of representations or warranties, Oregon law requires the trustee to state in this notice that some residential property sold at a trustee's sale may have been used in manufacturing methamphetamines, the chemical components of which are known to be toxic. Prospective purchasers of residential property should be aware of this potential danger before deciding to place a bid for this property at the trustee's sale. NOTICE TO TENANTS: TENANTS OF THE SUBJECT REAL PROPERTY HAVE CERTAIN PROTECTIONS AFFORDED TO THEM UNDER ORS 86.782 AND POSSIBLY UNDER FEDERAL LAW. ATTACHED TO THIS NOTICE OF SALE, AND INCORPORATED HEREIN, IS A NOTICE TO TENANTS THAT SETS FORTH SOME OF THE PROTECTIONS THAT ARE AVAILABLE TO A TENANT OF THE SUBJECT REAL PROPERTY AND WHICH SETS FORTH CERTAIN REQUIREMENTS THAT MUST BE COMPLIED WITH BY ANY TENANT IN ORDER TO OBTAIN THE AFFORDED PROTECTION, AS REQUIRED UNDER ORS 86.771. TS No: OR-25-1012750-BF Dated: 7/3/2025 Quality Loan Service Corporation, as Trustee Signature By: Daniel Lazos, Assistant Secretary Trustee's Mailing Address: QUALITY LOAN SERVICE CORPORATION 108 1st Ave South, Suite 450, Seattle, WA 98104 Toll Free: (866) 925-0241 Trustee's Physical Address: Quality Loan Service Corporation 2763 Camino Del Rio South San Diego, CA 92108 Toll Free: (866) 925-0241 IDSPub #0249243
8/12, 8/19, 8/26, & 9/2/2025, World, 416078

IN THE CIRCUIT COURT OF THE STATE OF OREGON FOR THE COUNTY OF COOS
Case No. 25CV31778
SUMMONS BY PUBLICATION
COVENANT LIVING WEST, d/b/a Covenant Living at the Shores, Plaintiff, v. VALERIE J. GRIFFITH, Defendant,
To: Valerie J. Griffith
You are hereby required to appear and defend the Complaint filed against you in the above entitled cause within thirty (30) days from the date of first publication specified herein, and in case of your failure to do so, for want thereof, Plaintiff will apply to the court for the relief demanded in the Complaint.
NOTICE TO DEFENDANT: READ THESE PAPERS CAREFULLY!
You must "appear" in this case or the other side will win automatically. To "appear" you must file with the court a legal document called a "motion" or "answer." The "motion" or "answer" must be given to the court clerk or administrator within 30 days of the date of first publication specified herein along with the required filing fee. It must be in proper form and have proof of service on the plaintiff's attorney.
If you have questions, you should see an attorney immediately. If you need help in finding an attorney, you may contact the Oregon State Bar's Lawyer Referral Service online at http://www.oregonstatebar.org or by calling (503) 684-3763 (in the Portland metropolitan area) or toll-free elsewhere in Oregon at (800) 452-7636.
The relief sought in the Complaint is for the recovery of monies in the amount of $66,469.22 in unpaid amounts for room, board, care, and services; along with additional amounts for prejudgment interest, late fees, and the costs of collection.
Date of First Publication: August 12, 2025.
MARTIN BISCHOFF, LLP\uc1\u10
David Cramer, OSB No. 113621\uc1\u10
620 SW Fifth Ave, Suite 300\uc1\u10
Portland, OR 97204\uc1\u10
Phone: (503) 382-4211\uc1\u10
dcramer@mglglaw.com\uc1\u10
Attorneys for Plaintiff
8/12, 8/19, 8/26, & 9/2/2025, World, 417114

INVITATION FOR BIDS
City of Port Orford
Sealed Bids for the **Vista Access Culvert Removal Project** for the City of Port Orford, Curry County, Oregon (Owner) will be received by the City Recorder or Recorder's designee at the City of Port Orford, 555 W 20th St, PO Box 310, Port Orford, Oregon 97465, until 2:00 p.m. (PDT) **Sept 3rd, 2025**. Bids received after this time will not be accepted.
Bids will be opened publicly and read aloud immediately following the specified closing time. All interested parties are invited to attend. Subcontractor declarations must be submitted to the above mentioned City representative no later than 4:00 p.m. (PDT) on the day of the bid opening.
The work on this project is for public work. A brief description of the scope of work is provided below:
Vista Access Culvert Removal Project - Base Bid: Furnish all labor, equipment, and materials as required for the Vista Access Culvert Removal Project consisting of the removal of three existing culverts, restoration of the project site, and all associated improvements.
Bidding Documents may be examined at the following locations:
Civil West Engineering Services, Inc.
486 E Street; Coos Bay, OR 97420
Ph: 541-266-8601; fax: 541-266-8681
City of Port Orford
555 W 20th Street, PO Box 310
Port Orford, OR 97465
Bidding Documents can also be examined online at the following location:
To be eligible to Bid and be listed on plan holders' list, bidders must download Bidding Documents and/or purchase them from Engineer. Complete digital project bidding documents are available for **Project #9826449** at www.civilwest.com under Current Bidding. You may download the digital plan documents for $22.00. Please contact QuestCDN at 952-233-1632 or info@questcdn.com for assistance in free-membership registration, downloading, and working with this digital project information. An optional paper set of project documents is available for a nonrefundable price of **$140** per set which includes applicable sales tax and shipping. Please make your check payable to Civil West Engineering Services and send it 486 E Street, Coos Bay, OR 97420. Please contact us at 541-266-8601 if you have any questions.
Bidders must be qualified to perform the work properly and to comply with applicable laws and bonding requirements.
Bidders must have completed at least 3 similar projects in the last 5 years.
This contract is for public work and is subject to ORS 279C.800 to 279C.870. Prevailing wage rates for public works' contracts in Oregon are required for this project.
No bid will be received or considered by the Owner unless the bid contains:
1) a statement that bidder will comply with the provisions of ORS 279C.840 2) a statement as to whether the bidder is a resident bidder as defined in ORS 279A.120.
Dated this 12th day of August, 2025.
By order of: Melissa Radcliffe
Title: City Administrator
8/19/2025, World, 417452

NOTICE IS HEREBY GIVEN that Misti Carr has been appointed as the personal representative for the Estate of Adele B. Lowry-Beglau, by the Circuit Court of the State of Oregon for Coos County, Case No. 25PB03798.
All persons having claims against the estate are hereby required to present them to the personal representative c/o Michael L. Cooper, Attorney at Law, 66 Club Road #200, Eugene, OR 97401, within four months of the date of publication of this notice or their claims may be barred. Date of publication of this notice is August 19, 2025. All persons whose rights may be affected by the proceeding may obtain additional information from the records of the Court, the personal representative or the personal representative's attorney, Michael L. Cooper, Attorney at Law, 66 Club Road #200, Eugene, OR 97401; Phone 541-484-0331.
8/19/2025, World, 417295

SUMMONS BY PUBLICATION Case No.: 24CV51881 IN THE CIRCUIT COURT OF THE STATE OF OREGON FOR THE COUNTY OF COOS GM FINANCIAL, Plaintiff, vs. MELISSA GEORGES and RAYDEN CHARNOCK; Defendants. To: Melissa Georges and Rayden Charnock You are hereby required to appear and defend the Complaint filed against you in the above-entitled cause within thirty (30) days from the date of service of this summons upon you, and in case of your failure to do so, for want thereof, Plaintiff will apply to the court for the relief demanded in the Complaint. **NOTICE TO DEFENDANT: READ THESE PAPERS CAREFULLY!** You must "appear" in this case or the other side will win automatically. To "appear" you must file with the court a legal paper called a "motion" or "answer." The "motion" or "answer" (or "reply") must be given to the court clerk or administrator within 30 days of the date of first publication specified herein along with the required filing fee. It must be in proper form and have proof of service on the plaintiff's attorney or, if the plaintiff does not have an attorney, proof of service on the plaintiff. If you have questions, you should see an attorney immediately. If you need help in finding an attorney, you may call the Oregon State Bar's Lawyer Referral Service at (503) 684-3763 or toll-free in Oregon at (800) 452-7636. If you are a veteran of the armed forces, assistance may be available from a county veterans' service officer or community action agency. Contact information for a local county veterans' service officer and community action agency may be obtained by calling the 2-1-1 information service. Additionally, contact information for a service officer appointed under ORS 408.410 for the county in which you live and contact information for a community action agency that serves your area can be found by visiting the following link: https://www.oregon.gov/odva/services/pages/county-services.aspx and selecting your county. You can also access a list of Veterans Services for all Oregon counties by visiting the following link: https://www.oregon.gov/odva/Services/Pages/All-Services-Statewide.aspx. The relief sought in the Complaint is the replevin of the property described as: 2019 Chevrolet Silverado 1500. Date of First Publication: 8/5/2025 McCarthy & Holthus, LLP s/ John Thomas John Thomas OSB No. 024691 920 SW 3rd Ave, 1st Floor Portland, OR 97204 Phone: (971) 201-3200 Fax: (971) 201-3202 jthomas@mccarthyholthus.com Of Attorneys for Plaintiff IDSPub #0249521 8/5, 8/12, 8/19, & 8/26/2025, World, 416783

CITY OF COOS BAY
PUMP STATION 27 & FORCE MAIN
REQUEST FOR PROPOSALS
The City of Coos Bay is requesting proposals for a consultant or consulting firm to perform Special Inspections for the Pump Station 27 & Force Main Project. Proposals will be received via electronic means by Geneva Varga, Engineering Services Coordinator, until 2:00 PM local time on **August 26, 2025.** No proposals will be accepted after this time.
The Request for Proposal is available from the City of Coos Bay's website www.coosbayor.gov/bids. All questions can be directed to gvarga@coosbayor.gov.
This project is being funded with a financial award from the Special Public Works Fund, funded by the Oregon State Lottery and administered by the Oregon Infrastructure Finance Authority.
By order of: **City of Coos Bay - Jennifer Wirsing, PE, Public Works Director**
8/12/2025 & 08/19/2025, World, 417167

TRUSTEE'S NOTICE OF DEFAULT AND ELECTION TO SELL (ORS 86.771)
Obligation: That Promissory Note dated on or about October 15, 2021, in which Grantor promised to pay the sum of US$189,000.00 (One Hundred and Eighty-Nine Thousand United States Dollars) to Beneficiary with interest.
Trust Deed: That Trust Deed recorded as Coos County, Oregon Instrument #2021-11691 recorded October 18, 2021.
Secured Property: Common: Vacant Land off 1st Street SE, Bandon, Oregon. Assessor: 28S- 15W- 25AD Tax Lot 2502. Legal: Lot 2, Block 1, Amended Plat of Breakwater Addition to Bandon, Coos County, Oregon; EXCEPTING THEREFROM the South 10 feet of Lot 2, Block 1, Amended Plat of Breakwater Addition to Bandon, Coos County, Oregon.
Grantor: Barry C. Johnson. reference address: 2451 Birchwood Circle, Redding CA 96002.
Beneficiary: Chris Llewellyn. reference address: P. O. Box 536, Bandon OR 97411.
Original Trustee: Ticor Title Company of Oregon. reference address: P. O. Box 536, Bandon OR 97411.
Successor Trustee: Robert S. Miller III, Attorney. reference address: 1010 1st Street S.E. Ste 210, Bandon OR 97411.
On October 15, 2021, Beneficiary conveyed Secured Property to Grantor by Statutory Warranty Deed recorded as Coos County, Oregon Instrument #2021-11690 recorded October 18, 2021. Grantor concurrently promised to pay Beneficiary the sum of One Hundred and Eighty-Nine Thousand United States Dollars (US$189,000.00) with interest, and this obligation was concurrently memorialized by a Promissory Note made by Grantor payable to Beneficiary and secured by a Trust Deed on Secured Property recorded as Coos County, Oregon Instrument #2021- 11691 recorded October 18, 2021.
Grantor Barry C. Johnson has defaulted on the Obligation secured by Trust Deed by failing to pay the balance owing on May 1, 2025.
As of July 10, 2025, Grantor owes Beneficiary the sum of US$193,464.62 on the Obligation, with approximately US$50.9913 accumulating per diem since July 10, 2025, but not including the costs for a title guaranty, costs of contract servicing, Trustee's Fees, Attorney's Fees, recording costs, mailing fees, and other fees and expenses as may be authorized by Oregon law and the Obligation and Trust Deed.
The Secured Property will be sold to satisfy the Obligation.
The sale will take place on Tuesday, December 2, 2025 at 12:00pm Pacific Time at the front door to the office of the Trustee, at 1010 First Street S.E. Bandon, Oregon 97411.
Requests for Information may be made under ORS 86.786.
The right exists under ORS 86.778 to have the proceeding dismissed and the Trust Deed reinstated by paying the entire amount then due, together with costs, trustee's fees and attorney fees, and by curing any other default complained of in the notice of default, at any time that is not later than five days before the date last set for the sale.
Without limiting the Trustee's disclaimer of representations or warranties, Oregon law requires the trustee to state in this notice that some residential property sold at a Trustee's sale may have been used in manufacturing methamphetamines, the chemical components of which are known to be toxic. Prospective purchasers of residential property should be aware of this potential danger before deciding to place a bid for this property at the Trustee's sale.
Robert S. Miller III, Successor Trustee of Trust Deed
8/5, 8/12, 8/19, & 8/26/2025, World, 416794

999 Legal Notices

IN THE CIRCUIT COURT OF THE STATE OF OREGON FOR THE COUNTY OF COOS

In the Matter of: JACOB WILLIAM BROWN, Petitioner, and KATI MARIE RHOAT, Respondent.

Case No. 23DR16513

SUMMONS

TO: KATI MARIE RHOAT, Respondent

IN THE NAME OF THE STATE OF OREGON: You are required to appear and answer the Motion to Show Cause, filed by Petitioner Jacob William Brown, to modify custody, parenting time and child support filed against you in the above-entitled case within thirty days from the date of service of this summons upon you. If you fail to do so, the Petitioner will apply to the court for the relief demanded in the Motion.

NOTICE TO KATI MARIE RHOAT

READ THESE PAPERS CAREFULLY!

You must "appear" in this case or the other side will win automatically. To "appear" you must file with the court a legal paper called a "motion" or "response". The "motion" or "response" must be given to the court clerk or administrator within 30 days of the date of first publication specified herein (see page 2 for date of first publication), along with the required filing fee. It must be in proper form and have proof of service on the intervenor's attorney or, if the intervenor does not have an attorney, proof of service on the intervenor. If you have questions, you should see an attorney immediately. If you need help in finding an attorney, you may call the Oregon State Bar's Lawyer Referral Service at (503) 684-3763 or toll-free in Oregon at (800) 452-7636.

SUMMARY STATEMENT OF THE OBJECT OF THE MOTION AND THE DEMAND FOR RELIEF

Petitioner has filed a Motion to Modify Custody, Parenting Time and Child Support, in the above-entitled case, regarding Teagan Brown, a minor child of Petitioner and Respondent. Petitioner seeks modifying the current court order of Respondent having sole legal custody to Petitioner having sole legal custody, with Respondent having supervised parenting time.

The specific requested relief: Petitioner seeks to have a court order modifying custody, parenting time and child support. Petitioner seeks to have sole legal and physical custody of Teagan Brown, a minor child, and award supervised parenting time to Respondent and to modify child support.

The date of the first publication of this Summons is: August 12, 2025.

/s/Jacques P. DePlois
Jacques P. DePlois, OSB#290482
Attorney for Jacob Brown
PO Box 3159, Coos Bay, OR 97420
(541) 888-6338
jdeplois@lawofficesofjdeplois.com
8/12, 8/19, 8/26, & 9/2/2025, World, 417111

Connect with us
online and on social media

Never miss any news for Coos County by following us on Facebook & Twitter!
www.TheWorldLink.com

TRUSTEE'S NOTICE OF SALE

The Trustee under the terms of the Trust Deed described herein, at the direction of the Beneficiary, hereby elects to sell the property described in said Trust Deed to satisfy the obligations secured thereby.

A. PARTIES TO THE TRUST DEED:
Grantor: BANDON OLD TOWN HOTEL PARTNERS, LLC, an Oregon Limited Liability Company
Trustee: SHALA M. KUDLAC, Successor Trustee.
Beneficiary: FRED GERNANDT

B. DESCRIPTION OF THE PROPERTY: See Exhibit "A" attached hereto and incorporated herein.

C. TRUST DEED INFORMATION:
Dated: August 31, 2022
Recording Date: September 1, 2025
Recorder's No: 2022-08198
Recording Place: Records of Coos County, Oregon

D. DEFAULT: The Grantor is in default and the Beneficiary elects to foreclose the Trust Deed for failure to pay the following: (1) The unpaid balance of the principal amount of $897,337.50 at 8% interest per annum, $116,432.60 interest accrued through April 30, 2025, and to continue to accrue each day thereafter through the date of sale; and (2) Reimbursement of title search costs of $2,100.00 paid by beneficiary.

E. AMOUNT DUE: By reason of the default, the Beneficiary has declared all sums owing on the obligation secured by the Trust Deed immediately due and payable, those sums being the principal balance of $897,337.50 on September 16, 2023, leaving an unpaid balance of $897,337.50 at 8% interest per annum, plus $116,432.60 interest accrued through April 30, 2025, and to continue to accrue each day thereafter at $196.67 through the date of sale; $2,100.00 for title search costs, and foreclosure costs, recording costs, attorney fees, and amounts, if any, advanced by the Beneficiary pursuant to the terms of the Trust Deed and/or applicable by law.

F. ELECTION TO SELL: NOTICE IS HEREBY GIVEN that the Beneficiary and the Successor Trustee, by reason of said default, have elected and do hereby elect to foreclose said Trust Deed by advertisement and sale pursuant to ORS 86.705 through ORS 86.815, and to cause to be sold at public auction to the highest bidder, for cash or certified funds, the interest in the said described property which Grantor had, or had the power to convey, at the time of the execution by them of the Trust Deed, together with any interest the Grantor or successor in interest acquired after the execution of the Trust Deed, to satisfy the obligations secured by said Trust Deed together with the expenses of the sale, including reasonable charge by the Trustee as provided by law and the reasonable fees of Trustee's attorney.

G. DATE, TIME, AND PLACE OF SALE:
Date & Time: October 22, 2025, at 10:00 a.m.
Place: Kudlac Law Office, 640 2nd St. SE, Suite B, Bandon, Oregon 97411.

H. RIGHT TO REINSTATE: NOTICE IS FURTHER GIVEN that at any time prior to five (5) days before the sale, this foreclosure proceeding may be dismissed and the Trust Deed reinstated by payment to the Trustee of the entire amount then due (other than a portion of the principle that would not have been due had no default occurred), and by curing any other default complained of herein that is capable of being cured by tendering the performance required under the obligation or Trust Deed, and in addition to paying said sums or by tendering the performance necessary to cure the default, by paying all costs and expenses to the Trustee actually incurred by Beneficiary and the Trustee in enforcing the obligation and Trust Deed, together with the Trustee's fee and attorney's fee.

I. NOTICE: THE FEDERAL FAIR DEBT PRACTICES ACT REQUIRES WE STATE THAT THIS IS AN ATTEMPT TO COLLECT A DEBT AND ANY INFORMATION OBTAINED WILL BE USED FOR THAT PURPOSE. HOWEVER, IF YOU HAVE OR ARE IN THE PROCESS OF OBTAINING DISCHARGE OF THE DEBT FROM A BANKRUPTCY COURT, THIS DOCUMENT IS NOT AN ATTEMPT TO COLLECT A DEBT, BUT ONLY ENFORCEMENT OF LIEN RIGHTS AGAINST THE PROPERTY.

J. MISCELLANEOUS: In construing this Notice, the masculine gender includes the feminine and the neuter, the singular includes the plural, the word "Grantor" includes any successor in interest to the Grantor as well as any other person owing an obligation, the performances of which is secured by said Trust Deed, and the words "Trustee" and "Beneficiary" includes their respective successors in interest, if any.

NOTICE TO TENANTS

If you are a tenant of this property, foreclosure could affect your rental agreement. A purchaser who buys this property at a foreclosure sale has the right to require you to move out after giving you notice of the requirement.

If you do not have a fixed-term lease, the purchaser may require you to move out after giving you a 30-day notice on or after the date of the sale.

If you have a fixed-term lease, you may be entitled to receive after the date of the sale a 90-day notice of the purchaser's requirement that you move out.

To be entitled to either a 30-day or 90-day notice, you must give the trustee of the property written evidence of your rental agreement at least 30 days before the date first set for the sale.

If you have a fixed-term lease, you must give trustee a copy of the rental agreement. If you do not have a fixed-term lease and cannot provide a copy of the rental agreement, you may give the trustee other written evidence of the existence of the rental agreement. The date that is 30 days before the date of the sale is March 20, 2020. The name of the trustee and the trustee's mailing address are listed on this notice.

Federal law may grant you additional rights, including a right to a longer notice period. Consult a lawyer for more information about your rights under federal law.

You have the right to apply your security deposit and any rent you prepaid toward your current obligation under your rental agreement. If you want to do so, you must notify your landlord in writing and in advance that you intend to do so.

If you believe you need legal assistance with this matter, you may contact the Oregon State Bar and ask for the lawyer referral service at www.osbar.org, 1-800-452-8260, P.O. Box 231935, Tigard, Oregon 97281-1935.

If you have low income and meet federal poverty guidelines, you may be eligible for free legal assistance. You may contact OLC, Coos Bay Office, Compass Building, 455 S. 4th Street, Suite 5, Coos Bay, OR 97420 at (541) 269-1226 and 1-800-303-3638.

8/12, 8/19, 8/26, & 9/2/2025, World, 416977

Police Blotter

The police blotter is a public record of incidents as reported by law-enforcement agencies. All individuals arrested or charged with a crime are innocent until proven guilty. The information printed is preliminary and subject to change.

Monday 8/4

North Bend

- 6:31 am – Check welfare, Bayview & Simpson
- 7:20 am – Warrant service, 1900 Blk McPherson
- 7:35 am – Illegal camping, Meade & California
- 7:45 am – Check welfare, 2037 11th Ct
- 7:51 am – Harassment, 1010 Virginia Ave
- 8:25 am – Accident, Newmark St & Edgewood Dr
- 9:04 am – Criminal trespass, 3390 Broadway Ave
- 9:26 am – Alarm, business, 2323 Pacific Ave
- 10:47 am – Theft, 2037 11th Ct
- 11:02 am – Counterfeit money, 484 Newmark St
- 11:06 am – Subpoena service, 835 California Ave
- 12:56 pm – Accident, non-injury, Virginia & Harrison
- 1:27 pm – Civil problem, 2477 Everett Ave
- 2:25 pm – Smoke, Newmark & EZ Mart
- 2:54 pm – Criminal trespass, 1890 Waite St
- 3:24 pm – Burglary, 2728 Sherman Ave
- 3:43 pm – Check welfare, North Bend Area
- 4:15 pm – Alarm, business, 2323 Pacific St
- 4:18 pm – Juvenile problem, 1611 Virginia Ave
- 4:57 pm – Juvenile problem, 2070 Everett Ave
- 7:31 pm – Driving while suspended, Lakeshore & Delores
- 8:44 pm – Driving while suspended, 2040 Broadway Ave
- 11:28 pm – Suspicious vehicle, 1611 Virginia Ave
- 11:32 pm – Suspicious vehicle, Ferry Rd Park

Coos Bay

- 1:57 am – Alarm, Business, 925 S Broadway St (Wendy's Hamburgers)
- 1:57 am – Alarm, 925 S Broadway St
- 6:14 am – Civil problem, 1040 Sanford St
- 7:55 am – Theft, 1372 California Ave
- 8:22 am – Alarm, 150 E Johnson Ave
- 8:24 am – Suspicious conditions, 862 S 2nd St
- 8:29 am – Disorderly conduct, Newmark & S Wasson
- 9:06 am – Accident, 45 E Lockhart Ave
- 9:32 am – Harassment, 577 9th Ave Apt A
- 9:59 am – Suspicious subject, 151 N 8th St
- 10:48 am – Illegal camping, Eastside Park
- 10:52 am – Warrant service, N 10th St & Mingus Pool
- 11:06 am – Illegal camping, 375 S 4th St
- 11:26 am – Warrant service, 365 D St
- 11:39 am – Suspicious subject, 411 6th Ave
- 12:23 pm – Driving complaint, Ocean Blvd & 34th
- 12:44 pm – Check, welfare, 183 Norman Ave
- 12:58 pm – Accident, 751 S 2nd St
- 1:03 pm – Criminal trespass, 1385 Newmark Ave
- 1:04 pm – Accident, hit & run, 1880 N 7th St
- 1:41 pm – Check, welfare, S 1st St & Johnson Ave
- 2:33 pm – Disorderly conduct, 3111 SE Ocean Blvd
- 2:38 pm – Counterfeit money, 1689 Applewood Dr
- 3:51 pm – Criminal trespass, 1201 S 11th St
- 4:09 pm – Driving complaint, Central & 13th
- 4:28 pm – Warrant service, 300 Country Club Rd
- 4:28 pm – Criminal trespass, 228 S Empire Blvd
- 5:00 pm – Alarm, 594 S Broadway
- 6:01 pm – Driving complaint, 3111 Ocean Blvd
- 6:36 pm – Located runaway, Newmark & S Morrison
- 6:42 pm – Burglary, 1041 Central Ave
- 7:54 pm – Check, welfare, 282 S 9th St
- 7:56 pm – Violation court order, 890 Oakway Dr
- 10:27 pm – Prowler, 992 Seagate Ave

Coquille

- 1:38 am – Driving Complaint, 890 N Birch St
- 3:27 am – Intoxicated Subject, 890 N Birch St
- 1:38 am – Driving complaint, 890 N Birch St
- 3:27 am – Intoxicated subject, 890 N Birch St
- 2:15 pm – Park violation, 153 N Central Blvd
- 3:15 pm – Missing person, 306 W 5th St
- 4:00 pm – Harassment, phone, 61 E 1st St

Reedsport

- 2:30 am – Warrant, Winchester Ave & S 2nd St, Reedsport
- 7:54 am – Ordinance Violation, S 2nd St & Fir Ave, Reedsport
- 8:15 am – Trespassing, West Railroad & F Railroad, Reedsport
- 10:21 am Ordinance Violation, 1575 US 101, Reedsport
- 11:38 am – Suspicious Activity, Safeway, Reedsport
- 2:43 pm – Parking Problem, 800 S Hill Dr, Reedsport
- 2:58 pm – Disturbance, Winchester Court Apartments, Reedsport
- 4:58 pm – Abandoned Vehicle, Barrone Park, Reedsport
- 5:33 pm – MVA (Non-Injury), Highway 101 & 22nd St, Reedsport
- 5:44 pm – Suspicious Activity, 100 River Bend Rd, Reedsport
- 8:54 pm – Trespassing, 846 S Hill Dr, Reedsport

- Myrtle Point
- 8:08 am – Burglary, 1804 Spruce St
- 4:59 pm – Accident, Maple & Hwy 42

Tuesday 8/5

North Bend

- 12:00 am – Suspicious vehicle, Broadway & Newmark
- 7:54 am – Criminal trespass, Pittam Loop
- 8:38 am – Subpoena service, 835 California Ave
- 9:28 am – Alarm, business, 1241 W Airport Way
- 9:36 am – Abandoned vehicle, Connecticut & Meade
- 9:43 am – Line down, McPherson & Colorado
- 9:49 am – Accident, Broadway & Newmark
- 10:15 am – Abandoned vehicle, Lombard & A
- 10:15 am – Threats, 1945 Arthur St
- 11:14 am – Driving while suspended, Tremont & Stanton
- 12:08 pm – Abandoned vehicle, 1733 Ash St
- 12:13 pm – Sex offender registration, 835 California Ave
- 12:50 pm – Park violation, Maryland & Union
- 12:51 pm – Disturbance, End of Ferry Rd
- 1:13 pm – Criminal mischief, 2477 Everett Ave
- 1:43 pm – Civil problem, 1611 Virginia Ave
- 2:26 pm – Check, welfare, 3959 Sheridan Ave
- 2:29 pm – Subpoena service, 835 California Ave
- 2:33 pm – Criminal trespass, 3229 Broadway Ave
- 2:53 pm – Threats, 2090 Inland Dr
- 3:20 pm – Check, welfare, 1900 Blk Sherman
- 4:00 pm – Disorderly conduct, Safeway & Virginia
- 6:08 pm – Illegal camping, 16th & Fir
- 6:35 pm – Illegal camping, 1811 Lincoln St
- 6:38 pm – Theft, 1611 Virginia Ave
- 6:39 pm – Harassment, phone, 1724 Maple St
- 9:29 pm – Suspicious conditions, 1303 Bayview St
- 9:59 pm – Driving complaint, 1735 Virginia Ave
- 10:41 pm – Criminal trespass, 3133 Broadway Ave

Coos Bay

- 5:19 am – Suspicious Conditions, Alley Behind 298 S Wall St
- 6:12 am – Suicidal Subject, 808 S 5th St
- 8:31 am – Alarm, Test, 1775 Thompson Rd
- 9:22 am – Driving Complaint, S 10th St
- 9:40 am – Suspicious Conditions, 474 N Morrison
- 9:54 am – Alarm, Residence, 1023 Sanford St
- 11:22 am – Check, Welfare, 88 E Ingersoll Ave
- 1:53 pm – Loud Music, 509 N Main St
- 1:59 pm – ID Theft, 2730 N 15th St
- 2:02 pm – Accident, Commercial & Broadway
- 2:30 pm – Disorderly Conduct, S Empire Blvd & Newmark
- 2:31 pm – Attempt to Locate Drunk Driver, Newmark & McKays
- 3:59 pm – Warrant Service, 230 4th St
- 3:59 pm – Suspicious Conditions, 1453 Cedar Ave
- 5:06 pm – Disorderly Conduct, 200 N Broadway St
- 5:11 pm – Warrant Service, 200 E 2nd St
- 5:11 pm – Disorderly Conduct, 2021 Newmark Ave
- 5:17 pm – Suicidal Subject, 319 N Wall St
- 5:45 pm – Theft, 1530 Newmark Ave
- 6:35 pm – Shoplifter, 2051 Newmark Ave
- 6:43 pm – Check, Welfare, Coos Bay Area
- 7:09 pm – Warrant Service, 320 Warner Milne Rd
- 7:23 pm – Fraud, 555 S Empire Blvd
- 8:03 pm – Arrest, 295 Holland Ave
- 8:59 pm – Illegal Camping, End of Fulton Ave
- 10:12 pm – Dispute, 245 S Schoneman St
- 10:34 pm – Arrest, 705 S Empire Blvd
  11:53 pm – Dispute, 461 S Morrison St

Coquille

- 9:33 am – Criminal Trespass, 222 E 2nd St Apt 2
- 4:01 pm – Suicidal Subject, 958 N Collier St
- 8:58 pm – Smoke, 700 Blk N Adams

Reedsport

- 2:17 am – Juvenile Problem, 1977 Cedar Ave Reedsport
- 9:36 am – Parking Problem, Video Wave
- 10:38 am – Fire (Other), Mile Post 211 & Highway 101 Reedsport
- 10:56 am – Juvenile Problem, 1671 Highway 101 S Reedsport
- 11:42 am – Theft, Dollar General
- 11:51 am – Welfare Check, 823 S Hill Dr Reedsport
- 12:02 pm – Traffic Stop, Chevron
- 1:54 pm – Mental Subject, Winchester Court Apartments
- 4:27 pm – Noise Complaint, 2135 Greenwood Ave Reedsport
- 4:48 pm – Littering, Mindpower Gallery

Myrtle Point

- 3:49 pm – Dispute, 1535 Roseurg Rd

Wednesday 8/6

North Bend

- 12:44 am – Alarm, business, 2323 Pacific St
- 5:27 am – Assault, Domestic, 2908 Sheridan Ave
- 6:47 am – Illegal Camping, 1380 Sherman Ave (Simpson Park)
- 7:33 am – Alarm, Business, 2651 Tremont Ave (Mill Casino)
- 8:52 am – Accident, Non Injury, Sherman & Virginia
- 9:35 am – Civil Problem, 3711 Sherman Ave
- 9:44 am – Subpoena Service, 3201 Tremont Ave (Kokwel Casino)
- 10:11 am – Warrant Service, 1810 Waite St
- 11:40 am – Suspicious Conditions, 1585 Sherman Ave (Ashworths Ma)
- 12:16 pm – Check, Welfare, 1520 Sherman Ave
- 12:56 pm – Criminal Trespass, 3201 Tremont Ave

See **Police Blotter** Continued on Page 10

Police Blotter

From Page 9

(Kokwel Casino)

- 2:06 pm – Driving Complaint, North Bend Bridge Area
- 2:54 pm – Check, Welfare, 16th & Fir
- 2:56 pm – Check, Welfare, 1840 Union Ave
- 3:10 pm – Park Violation, 1397 Sherman Ave (Bay Area Yamaha)
- 3:21 pm – Driving While Suspended, 1735 Virginia Ave (Safeway)
- 4:12 pm – Suspicious Conditions, 3120 Broadway Ave (Lavender Fo)
- 4:47 pm – Alarm, Business, 1100 Main St
- 4:56 pm – Alarm, Business, 2323 Pacific Ave
- 5:32 pm – Driving While Suspended, 3390 Broadway Ave
- 5:58 pm – Theft, 835 California Ave
- 6:53 pm – Unauthorized Use MV, 1733 Ash St
- 6:58 pm – Repossessed Vehicle, 2076 Sherman Ave
- 7:16 pm – Criminal Trespass, 2695 Broadway Ave
- 7:30 pm – Possession Controlled Substance, Harbor Ave
- 7:30 pm – Harassment, Harbor Ave
- 10:23 pm – Criminal Trespass, 1701 Newmark St (Bottledrop)

Coos Bay

- 12:23 am – Illegal Dumping, Timberline Dr
- 1:17 am – Suspicious Subject, 192 Norman Ave
- 6:00 am – Theft of Mail, Central Ave & 3rd St
- 7:02 am – Check Welfare, 2051 Newmark Ave Walmart
- 7:41 am – Mental Subject, 1024 S 4th St
- 7:50 am – Illegal Camping, Newmark & Wallace
- 8:01 am – Driving While Suspended, Fenwick & Lakeshore
- 8:24 am – Mental Subject, 408 N Cammann St
- 8:55 am – Attempt to Locate, N City Limits
- 9:42 am – Threats, Coos Bay Area
- 9:52 am – Littering, 632 & 650 Anderson Ave
- 10:08 am – Mental Subject, 408 N Cammann St
- 10:12 am – Unlawful Vehicle, N Wall & Harris
- 10:21 am – Criminal Trespass, 479 Newmark Ave Silver Dollar
- 10:12 am – Unlawful Vehicle, 393 N Wall St
- 11:57 am – Dispute, 411 8th Ave
- 12:20 pm – Criminal Trespass, 289 LaClair St Advanced Health
- 12:52 pm – Mental Subject, 408 N Cammann St
- 1:11 pm – Check Welfare, 441 Noble Ave
- 1:42 pm – Criminal Mischief, 1916 N 14th St
- 1:52 pm – Traffic Hazard, Newmark & Ocean Blvd
- 1:56 pm – Criminal Trespass, S 11th & Johnson
- 3:41 pm – Disabled Vehicle, N 10th St & Mingus Pool
- 4:14 pm – Unlawful Entry into MV, 270 S 2nd St
- 4:34 pm – Located Wanted Subject, 1055 Anderson Ave
- 5:06 pm – Fraud, 605 Village Pines Dr
- 6:09 pm – Dispute, N 7th & Hemlock
- 6:21 pm – Suspicious Conditions, Commercial St
- 6:27 pm – Dispute, 1260 Dakota Ave
- 6:49 pm – Civil Problem, 299 S Bayshore Dr
- 7:29 pm – Dispute, Maryland & Schoneman
- 8:07 pm – Stalking, 192 Norman Ave
- 8:19 pm – Fraud, 490 Shorepines Ave
- 8:26 pm – Assault, 1625 California Ave
- 8:51 pm – Warrant Service, Woodland & Hospital Way
- 10:01 pm – Mental Subject, 408 N Cammann St
- 10:34 pm – Misuse of 9-1-1, 408 N Cammann St

Coquille

- 10:25 am – Disorderly Conduct, 207 E 1st St
- 10:54 am – Disturbance, 54 N Collier
- 1:58 pm – Suspicious Conditions, 250 N Baxter St
- 4:28 pm – Disorderly Conduct, 100 Blk N Collier
- 5:48 pm – Disorderly Conduct, 193 E 2nd St
- 8:07 pm – Disorderly Conduct, Central & 1st
- 9:28 pm – Water Problem, 58 W 5th St
- 9:51 pm – Disorderly Conduct, 54 W Hwy 42 (Valley Laundromat)
- 10:31 pm – Disorderly Conduct, 29 W 1st St (Uncle Randys Cafe)
- 11:51 pm – Disorderly Conduct, 155 E 1st St (Safeway)

Reedsport

- 2:05 am – Disorderly Conduct, 7-Eleven
- 1:23 pm – Ordinance Violation, Reedsport Lanes
- 4:51 pm – Welfare Check, 823 S Hill Dr
- 8:39 pm – Trespassing, Best Western
- 9:09 pm – Welfare Check, Best Budget Inn

Myrtle Point

- 5:50 pm – Harassment, Domestic, 639 4th St Apt C
- 8:47 pm – Deliver Emergency Message, 1220 Harris St Apt

Thursday 8/7

North Bend

- 4:15 am – Dispute, 2715 Stanton Ave
- 9:14 am – Illegal Camping, 1380 Sherman Ave Simpson Park
- 9:16 am – Driving Complaint, Hwy 101 MP 234
- 1:59 pm – Criminal Mischief, 2392 Ash St
- 2:00 pm – Driving Complaint, 2265 Newmark St Kozy Kitchen
- 3:30 pm – Fraud, 2352 Sherman Ave
- 4:40 pm – Criminal Trespass, 1760 Virginia Ave Green Lion Disp
- 6:17 pm – Suspicious Subject, Bayview & Buckingham
- 7:56 pm – Illegal Dumping, 1812 Myrtle St
- 10:29 pm – Shots Fired, Sherman & Maryland
- 10:48 pm – Custodial Interference, 2236 Everett Ave
- 11:19 pm – Suspicious Subject, 1570 Maple St Peterson Cat

Coos Bay

- 1:40 am – Fire, 1075 Newmark Ave
- 1:53 am – Alarm, 1123 California Ave
- 6:01 am – Alarm, Business, 260 2nd Ave
- 7:04 am – Theft, 962 Seagate Ave
- 8:00 am – Juvenile Problem, 1055 Anderson Ave
- 8:04 am – Misuse of 9-1-1, 408 N Cammann St8:07 am – Check, Welfare, S Broadway & Johnson
- 8:20 am – Theft From Vehicle, 1100 Blk S Broadway
- 8:53 am – Counterfeit Money, 1590 Newmark Ave (Taco Bell)
- 9:28 am – Subpoena Service, 1297 Ocean Blvd
- 9:29 am – Subpoena Service, 3201 Tremont Ave (Kokwel Casino)
- 9:53 am – Missing Person, Wallace & Newmark
- 9:54 am – Theft, 408 N Cammann St
- 10:25 am – Check, Welfare, 247 S 2nd St (Seven Devils Brewer)
- 11:21 am – Dispute, 985 Newmark Ave (Bay Area Athle)
- 11:32 am – Illegal Camping, Empire Lakes (John Topits Park)
- 12:06 pm – Criminal Trespass, 479 Newmark Ave (Silver Dollar)
- 12:06 pm – Fraud, 1020 S 1st St (Fred Meyer)
- 12:49 pm – Illegal Camping, 1084 S 2nd St (Diamond Shine Car)
- 12:52 pm – Check, Welfare, Coos Bay Area
- 1:13 pm – Driving Complaint, 10th & Central
- 1:23 pm – Located Wanted Subject, Empire & Lattin
- 2:08 pm – Check, Welfare, Coos Bay Area
- 2:11 pm – Criminal Trespass, 700 S Broadway St (Umpqua Bank)
- 2:21 pm – Criminal Trespass, 1313 N Bayshore Dr
- 2:36 pm – Illegal Camping, S Bayshore Dr (Coos Bay Board)
- 4:48 pm – Unlawful Entry Into MV, 385 N Wasson St
- 5:08 pm – Criminal Trespass, 1140 E Park Roadway
- 5:44 pm – Unlawful Vehicle, 2nd & Hall
- 6:30 pm – Assault, 408 N Cammann St
- 6:32 pm – Accident, 110 Ackerman St (Life Change Chu)
- 7:12 pm – Theft of Bike, 705 Johnson St
- 8:56 pm – Missing Person, Johnson & 7th
- 9:02 pm – Criminal Trespass, 230 E Johnson Ave (Safeway)
- 9:29 pm – Deceased Subject, 1455 Village Pines Ave
- 10:47 pm – Warrant Service, 700 SE Douglas Ave (Roseburg PO)
- 11:56 pm – Suspicious Conditions, 1120 S Broadway St (South Coast)

Coquille

- 5:48 am – Accident, MP 6.5 Hwy 42
- 6:50 am – Criminal trespass, 240 W Hwy 42 Hwy Deli Mart
- 12:56 pm – Disorderly conduct, E 4th & Elliott
- 1:17 pm – Disorderly conduct, Baxter St
- 1:45 pm – Disorderly conduct, 1st & Adams
- 4:43 pm – Check welfare, 510 E 4th St
- 8:20 pm – Road closure, Hwy 42 & Howe

Reedsport

- 1:22 am – Security Check, Lions Park
- 1:36 am – Security Check, 100 River Bend Rd
- 3:08 am – Utility Problem, 146 N 4th St
- 10:46 am – Ordinance Violation, Reedsport Police Department
- 2:09 pm – Fire, 200 Coho Point Loop
- 4:25 pm – DUI, Reedsport Police Department
- 7:59 pm – Civil Dispute, 2803 Ridgeway Dr
- 11:13 pm – Suspicious Activity, Lions Park

Myrtle Point

- 6:09 pm – Check, Welfare, Spruce St / 3rd St
- 7:32 pm – Check, Welfare, 635 Spruce St

Friday 8/8

North Bend

- 12:27 am – Criminal Trespass, 1701 Newmark St Bottledrop
- 1:02 am – Suspicious Vehicle, Ferry Road Park Ferry Road
- 1:31 am – Located Wanted Subject, 1911 Newmark St Jurgens Jewel
- 3:08 am – Dispute, 2157 Connecticut St
- 7:40 am – Suspicious subject, Newmark & Tremont Ave
- 8:01 am – Criminal trespass, 1900 Virginia Ave
- 11:09 am – Burglary, 1452 Bay St
- 11:29 am - Harassment, 3667 Inland Ct
- 11:36 am – Driving complaint, Sherman Ave
- 12:34 pm – Theft, 3661 Broadway Ave
- 1:11 pm – Fraud, 1503 Virginia Ave
- 1:43 pm – Park violation, 2606 Broadway Ave
- 2:32 pm – Counterfeit money, 2002 Inland Dr
- 3:26 pm – Illegal camping, 1380 Sherman Ave (Simpson Park)
- 4:23 pm – Illegal camping, North Bend Boardwalk
- 4:57 pm – Forgery, 2131 Newmark St
- 5:34 pm – Illegal dumping, 1380 Sherman Ave (Simpson Park)
- 5:49 pm – Driving complaint, Hwy 101 & Front St
- 6:00 pm – Driving complaint, 1845 Johnson St
- 8:04 pm – Threats, 2633 Sherman Ave
- 8:03 pm – Suspicious conditions, Oregon & Sherman
- 9:19 pm – Park violation, 1010 Virginia Ave
- 9:24 pm – Check, welfare, 2260 Ash St
- 9:28 pm – Dispute, 1735 Virginia Ave (Safeway)
- 9:39 pm – Dispute, 2273 Newmark St (KFC)

Coos Bay

- 12:13 am – Driving While Suspended, Broadway & Elrod
- 1:42 am – Warrant Service, 1075 Newmark Ave (7 Eleven Empir)
- 1:44 am – Mental Subject, 1725 Newmark Ave
- 3:11 am – Suspicious Vehicle, Tidewater & Marine
- 3:20 am – Alarm, Business, 789 S Broadway St
- 7:39 am – Traffic Hazard, Ingersoll & 9th
- 7:45 am – Warrant Service, 300 Country Club Ln Eugene
- 8:02 am – Warrant Service, 604 Talent Ave Talent
- 8:44 am – Unlawful Vehicle, 1699 Myrtle Ave
- 8:56 am – Unknown Problem, 500 Central Ave
- 10:08 am – Illegal Camping, Empire Lakes John Topits
- 10:09 am – Suicidal Subject, Dead End of Fulton
- 11:11 am – Juvenile Problem, 2051 Newmark Ave
- 11:14 am – Unlawful Vehicle, 1075 Lakeshore Ave
- 11:16 am – Criminal Trespass, 310 N Wall St
- 11:51 am – Weapons Offense, 3111 SE Ocean Blvd Cascade Farm
- 12:01 pm – Shoplifter, 2051 Newmark Ave Walmart
- 1:04 pm – Suspicious Subject, Ingersoll & S Front
- 1:39 pm – Theft of Services, 190 Johnson Ave
- 2:37 pm – Illegal Camping, 2nd & Lockhart
- 2:47 pm – Assault, Shorepines Hts
- 2:49 pm – Disabled Vehicle, 3100 Blk Ocean Blvd
- 3:34 pm – Disorderly Conduct, 150 E Johnson Ave
- 3:35 P pm – Threats, 705 S Empire Blvd American Market
- 3:35 pm – Driving Complaint, 1020 S 1st St
- 4:11 pm – Illegal Camping, 295 S Broadway St Coney Station
- 4:22 pm – Suspicious Vehicle, Ackerman & Parkside Village
- 4:24 pm – Runaway Juvenile, 990 S 11th St
- 4:28 pm – Alarm Residence, 9165 Fulton Ave
- 4:34 pm – Criminal Trespass, 600 N Bayshore Dr Bayshore Che
- 4:50 pm – Check Welfare, 1005 Oakway Dr
- 4:57 pm – Overdose, 408 N Cammann St
- 5:11 pm – Suspicious Conditions, 2273 N Bayshore Dr Ace Hardware
- 5:26 pm – Accident Hit & Run, 997 Newmark Ave Chevron Empire
- 6:29 pm – Alarm Business, 3333 Walnut Ave Swoya Boys & Girls
- 6:32 pm – Threats, 295 S Broadway St Coney Station
- 6:34 pm – Shots Fired, 2305 SE Ocean Blvd Coos Bay
- 6:53 pm – Shots Fired, Ocean Blvd & 26th
- 7:00 pm – Intoxicated Subject, 284 S 10th St
- 7:12 pm – Forgery, 675 S Marple St
- 7:16 pm – Illegal Dumping, Lakeshore Dr & Crocker Ct
- 8:14 pm – Park Violation, 200 Blk S Broadway St
- 8:32 pm – Misuse of 911, 284 S 10th St
- 8:38 pm – Disorderly Conduct, Newmark & Main Entry Way
- 8:46 P pm – Disorderly Conduct, 392 S 4th St VP Racing Fuel
- 11:14 pm – Suspicious Conditions, 1056 S 4th St
- 11:34 pm – Dispute, 640 S Cammann St
- 11:51 pm – Suspicious Vehicle, S Empire & Nobel

Coquille

- 7:10 am – Casual Contact, 2nd & Central
- 7:25 am – Park Violation, 5th & Gould
- 10:58 am – Check Welfare, 498 W Central Blvd Central Mini S
- 11:08 am – Criminal Trespass, Central & 1st
- 12:32 pm – Criminal Trespass, 400 N Central Blvd McKay's
- 1:49 pm – Civil Problem, 940 E 5th St CVH
- 2:09 pm – Suspicious Conditions, 250 N Baxter St Coos County Courthouse
- 4:49 pm – Juvenile Problem, 725 E 3rd St
- 9:13 pm – Suspicious Subject, 235 Hwy 42 Mast Bros
- 9:22 pm – Juvenile Problem, Coquille Area

Reedsport

- 12:30 am – Trespass notice, NRA Oregon Dunes National Recreation Area Visitor Center
- 1:55 am – Trespassing, 293 S 18th St Reedsport
- 1:03 pm – Alarm, Central Lincoln PUD Reedsport
- 2:17 pm – Civil dispute, 1733 Greenwood Ave Reedsport
- 2:35 pm – Violation no contact, 2296 Arthur Dr Reedsport
- 4:53 pm – Suspicious activity, Dons Mainstreet Diner Reedsport
- 10:24 pm – Suspicious activity, Reedsport Lanes
- 11:25 pm – Hit and run, Lower Umpqua Hospital Reedsport
- 11:47 pm – Restraining order violation, 2296 Arthur Dr Reedsport

Myrtle Point

- 2:38 pm – Criminal Trespass, 812 Willow St

COOS BAY's local,

fast, reliable fiber internet.

With reliable connectivity, every device in your household can enjoy uninterrupted internet, even during peak usage times for seamless streaming, gaming, browsing, and video calls.

DFN

Get fiber internet to your home.
DFN.net or call **541-673-4242**

The World Weekender

Friday, August 22, 2025

New boardwalk trail at South Slough Reserve

From the South Slough Estuary Reserve

Designed to protect a newly restored wetland and open the South Trail System to more visitors, this project helps more people connect with nature in meaningful ways.

Courtesy of South Slough Reserve

CHARLESTON, Ore – As part of the Wasson Creek Restoration Project, a new accessible boardwalk is being constructed on the southern part of the South Slough Reserve. This new boardwalk is independent of the popular Big Cedar Trail boardwalk and will allow visitors to the Reserve to traverse the estuaries edge in the Wasson Valley.

"This boardwalk is part of a longstanding goal of the Reserve to be more accessible, allowing people with different mobilities to access meaningful areas within the Reserve," said Patricia Fox, Reserve Manager.

The new boardwalk trail will also be an education tool for the Reserve, especially for the many schoolchildren and community members that take advantage of the Reserve education programming.

The Oregon Department of State Lands enacted specific trail and forest closures as a public safety measure due to hazards from boardwalk construction and use of heavy equipment.

From August 1, 2025, to January 30, 2026, no forest activities are permitted in the Wasson Valley, including hunting. The South Trail System, including Fredrickson Marsh Loop, is closed August 11–22, 2025, and again September 1–October 1, 2025.

South Slough Visitor Center trails remain open daily from dawn - dusk. Updates to closure will be made available through our website at southsloughestuary.org or by calling the Visitor Center during normal business hours at 541-888-5558.

Funding for the project comes from the National Estuarine Research Reserve System Habitat Protection and Restoration Bipartisan Infrastructure Law, U.S. Fish and Wildlife Service, Coos Basin Coho Partnership, and Coquille Tribal Community Fund.

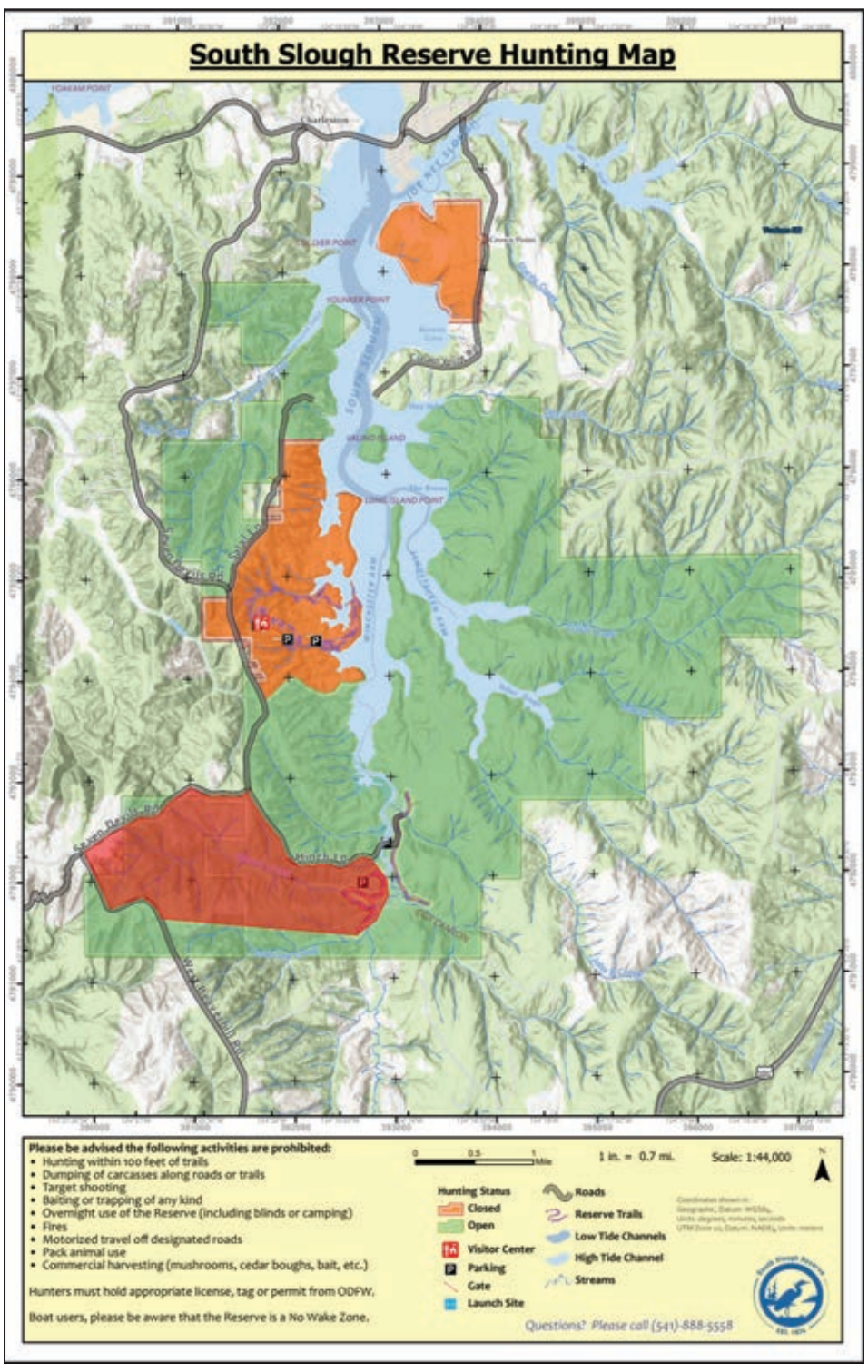

Courtesy of South Slough Reserve

Hunting Map: This updated hunting map shows the areas that will be off limits during the Wasson Valley restoration. Green areas show where regular forest activities are permitted, and red are where they are restricted.

Community Calendar of Events

Please email WorldCirculation@CountryMedia.net to submit an event

Recurring Events

Dance and Fitness Class

Every Monday (All year long, except holidays)
9:00am – 10:30am

North Bend Senior Center
1470 Airport Lane

Fun paced world music exercise class for women and men. New dancers are welcome. Free!

Free Community Yoga Classes

Every Monday
5:30pm – 6:30pm

Coos Bay Library
525 Anderson Ave.

Beginner friendly yoga class led by Mona Dunham. No experience is necessary. Increase your flexibility and strength, get centered, and enjoy a workout in a supportive environment. Wear comfortable workout clothes and bring a yoga mat if you have one. This Free event is open to everyone age 12 and up.

Preschool Storytime

Every Tuesday
10:30am

North Bend Library
1800 Sherman Ave

Enjoy stories, activates, and a craft for children ages 2 – 5.

Memory Café Coos

1st Wednesday each month

North Bend Public Library

Older adults living with memory loss & their care partners are invited to an informal social gathering.

Yoga in the Museum

Every Wednesday
9:30am – 10:30am

Coos Art Museum
235 Anderson Ave

$5.

County Line Dancing

Every Thursday
5:00pm – 6:30pm

Upstairs at the Eagles Lodge
568 S 2nd St., Coos Bay

$5 per person. Teaching step-by-step for beginners & advanced dancers too!

Baby Play

Every Thursday
10:30am

North Bend Library
1800 Sherman Ave

Enjoy stories, music and play designed to encourage the early literacy skills of children under 2.

Toddler Music and Movement

Every Friday
10:30am

North Bend Library
1800 Sherman Ave

Enjoy music, moving and grooving for children ages 2-3.

Friends of Coos County Animals (FOCCAS)

Every Saturday
12:00pm – 3:00pm

Pony Village Mall
1611 Virginia Ave.,
North Bend

All of our adoptable cats and dogs live in foster homes. For more information, visit: https://friendsofcooscounty animals.org

Peaceful Democratic Rally

Every 1st and 3rd Saturday of the month

12:00pm – 2:00pm

Coos Bay Boardwalk
200 S Bayshore Dr.

Do you have something you would like to express about the federal government? If so then come join us, meet a community of like minded people, hold your sign up for passing motorists, and cheer on democracy.

Gospel Jubilee Concert and Open Mic

1st Sunday each month

Shoreline Community Church
1251 Clark St. North Bend

Each Jubilee begins with a one hour concert followed by one hour of Open Mic. Everyone is invited to come &/or bring a song to share. There is a sign-up sheet upon arrival. There is no charge to attend. Complimentary refreshments will be available. Free will offering. Directions: from Hwy 101, take Newmark, turn right on Brussels, left on Lewis, then left to church. More information, call Tom 541-521-9596 (or) www.shorelinecc.us

Brownies and Board Games

1st Tuesday each month
4:00pm

North Bend Library
1800 Sherman Ave.

The North Bend Public Library is hosting a monthly get together for teens. Teens, ages 13 – 18, are invited to play their favorite games and snack on brownies. All games and refreshments will be provided, but teens are welcome to bring their favorite games to share.

CHM First Tuesday Talk

1st Tuesday each month
6:00pm – 7:00pm

Coos History Museum
1210 N Front St.

Admission price of $7 for non-member adults, $3 for youth, $5 for zoom regardless of membership, or FREE for CHM members in person. Doors open at 5:30 p.m. Pre-registration is encouraged. Reservations can be made online at https://cooshistory.org/event-registration/, by phone at 541-756-6320 or register in person at the museum's front desk. Walk-ins are welcome!

Coos Sand 'n Sea Quilters

1st Thursday each month until June 2025
6:00pm

Gloria Dei Lutheran Church
1290 Thompson Rd.,
Coos Bay

New members are welcome to attend. Dues are $20.00 a year. A program is presented each month on quilt related topics. https://coosbayquiltguild.com

Furry Friends Therapy Dogs, Inc Meeting

4th Thursday each month (Except 3rd Thursday in November & December)

Cedar Room
Coos Bay Library

Are you interested in sharing your dog and making people smile? Meetings are open to any interested community members. 541-267-7427

Pacific Home Health and Hospice: Grief and Loss support group

1st Friday each month
12:00pm – 2:00pm

Kaffe 101
171 S Broadway, Coos Bay

All are welcome. For questions, call 541-266-7005.

Women's Empowerment Book Club

1st Saturday each month
11:00am – 12:00pm

Coos Bay Library
525 Anderson Ave.

Join our women's empowerment book club where we read and discuss books that celebrate the achievements and resilience of women from all walks of life.

Sketchbook Club

1st Saturday each month
11:00am – 12:00pm

Cam Studio
187 Central Ave, Coos Bay

Free.

Building Programs using Lego Building Blocks: Build it Saturdays

1st Saturday each month
12:00pm – 1:30pm

Coos Bay Library
525 Anderson Ave.

Ages 0 - 14. Children under the age of 11 must be accompanied by an adult. No preregistration required.

For additional information about programs being offered by the Coos Bay Public Library please contact the library by calling (541) 269-1101 x 3606 or visit the Library's website at www.coosbaylibrary.org

Building Programs using Lego Building Blocks: Build it Challenge

2nd Thursday each month
3:00pm – 4:00pm

Coos Bay Library
525 Anderson Ave.

Ages 0 - 14. Children under the age of 11 must be accompanied by an adult. No preregistration required.

Use library's brick collection to build. For additional information about programs being offered by the Coos Bay Public Library please contact the library by calling (541) 269-1101 x 3606 or visit the Library's website at www.coosbaylibrary.org

The Coos Bay and North Bend Parkinson's Support Group

2nd Thursday each month
1:00pm – 2:30pm

Coos Bay Public Library
(Myrtlewood Room)
525 Anderson Avenue

The support group is sponsored by Parkinson's Resources of Oregon (PRO). Local contact information: Aaron - 541.808.1336. Learn more about PRO's services at www.parkinsonsresources.org

Oregon Bay Area Beautification

2nd Saturday each month
9:45am

Locations vary; visit www.4obab.org/ for details

Whether you're someone who enjoys light duties or someone who's ready to dive into more demanding tasks, we have a project for you.

The American Council of the Blind of Oregon, Southwest Chapter

Meets September – May
Every 2nd Saturday

The Venture Inn Restaurant
2265 Inland Point Dr., North Bend

For help and information please call 541-707-2226.

Free Admission to the Museum

Every 2nd Sunday
11:00am – 5:00pm

Coos Art Museum
235 Anderson Ave

ASL Practice Place

3rd Thursday each month

12:00pm

Zoom: bit.ly/3m6j2WG

Attendees will have the

See Calendar Continued on Page 12

Calendar

From Page 11

opportunity to sign in ASL as a group for one hour in a casual, informal environment. This is not a class, but we will provide ideas for conversational topics

This program is free and open to anyone who wishes to sharpen their ASL conversational skills. Register for this event @ https://bit.ly/3m6j2WG

Unlimited Book Club

3rd Thursday each month
6:00pm

Zoom

This meeting will be an opportunity for members to meet and discuss our current title, selected by book club members. Suggestions for future readings will come from members of Unlimited. Those interested are invited to attend the meeting, there is no obligation to stay. To receive Zoom link for meeting, register for free @ https://bit.ly/3R6E57M

Arts and Crafts: Craft Takeout

Every 3rd Saturday
12:00pm – 6:00pm

Coos Bay Public Library
525 Anderson Ave.

Pick up a free monthly Craft Takeout kit each month. Limit one Craft Takeout kit per person. Kits are available for pickup in the library while supplies last. A limited number of kits are available and are first come, first serve.

Spanglish: Spanish Conversational Program

Every 3rd Saturday
10:30am – 11:30am

Coos Bay Library
525 Anderson Ave.

Program is for those who wish to practice their Spanish conversational skills and help other learners in a friendly setting. Attendees will have the opportunity to converse in Spanish as a group for one hour in a casual, informal environment. This is NOT a class, but we will provide ideas for conversational topics. Beginners are welcome. Let's talk! This program is FREE and open to anyone who wishes to sharpen their Spanish conversational skills.

Community Cooking with the Co-Op

Every 4th Thursday
5:30pm

Zoom: bit.ly/3powyqG

Coos Bay Public Library, in partnership with Coos Head Food Co-op, will co-host Community Cooking With The Co-Op.

Coos Bay Library has teamed up with Coos Head Food Co-op to provide safe, easy, and healthy recipes to create at home. Join us virtually for this fun community event!

This event is FREE and open to everyone.

Cam Studio Presents: Life Drawing Group

Every 4th Sunday
2:00pm – 4:00pm

187 Central Ave, Coos Bay

$120 for 6 sessions. 21 and up. Register online at coosart.org

Special Events

Sawdust Theatre "Recipe for Disaster" "Camilla's Culinary Quandry"

June 6 – August 30

Friday performances:
7:00pm

Sunday matinees:
2:00pm

120 N. Adams St

"Recipe for Disaster" or "Camilla's Culinary Quandary," a melodrama based on the lives of (mostly) real characters from Coquille's history, will grace the Sawdust Theatre stage this summer for its 57th season.

Tickets are $10 and are available at River Cities Realty, Inc., on the theatre's website SawdustTheatre.com or at the theatre, before each performance, if seats remain unsold.

More information is available by calling 541-396-4563.

Expressions West 2025

Friday, August 15 –
Sunday, October 12

Opening: Friday, August 15
5:00pm

Coos Art Museum

Explore the dynamic range of contemporary art from across the western United States in Expressions West 2025. This annual show brings together diverse artists working in all media, united by bold ideas, refined technique, and a shared western perspective.

Music on the Bay – Free Concert Series at Mingus Park

Thursday, August 21
7:00pm – Jordan Fletcher

Thursday, August 28
7:00pm – Ty Curtis

Thursday, September 4
7:00pm – Diggin Dirt

Thursday, September 11
7:00pm – Coos River Ruckus

Coos Bay Outdoor
Amphitheatre at Mingus Park
Coos Bay, OR

Bring a picnic, enjoy food and beverages for sale, and dance in designated areas. No smoking, no dogs, and no parking at the pool.

More info: MusicOnTheBayOregon.com

Facebook: facebook.com/MusicOnTheBay

Contact: Adam Gould – 541-953-8157

Art & Wine Tastings at Mindpower Gallery

Friday, August 22
Friday, August 29
Friday, September 12
Friday, September 26

4:00pm – 7:00pm

Mindpower Gallery
417 Fir Ave (Hwy 38),
Reedsport

Enjoy wine tastings and rotating artist receptions on select Fridays. August 1 features Cooper Ridge Winery. August 22 includes an artist show and reception with Bob Keefer. August 29 highlights Triple Oak Wine Vault.

Gallery hours: Tue–Sat, 10:00am–5:00pm

Tasting room: Thu–Sat, 2:00pm–5:00pm

Appointments available. 541-271-2485

CCHS Bus Tour: Meandering Through South County

Friday, August 23
10:00am

Coos County Logging
Museum
705 Maple St, Myrtle Point

The Coos History Museum invites you to a special day-long historical tour, "Meandering Through South County." This guided bus tour explores the rich history of southern Coos County, with stops at sites like Warner/Wiley Farm, Dement Ranch, and Mast Farm. Additional highlights include Fort Catching, the Henry Hermann homestead, and Johnson Mill Park. The Logging Museum opens at 9:30am for pre-tour exploration. Tour cost is $50 per person and includes lunch and transportation. Space is limited; pre-registration and payment are required.

info@cooshistory.org
541-756-6320
cooshistory.org/event-registration/

Tummy Time Painting

Saturday, August 23
10:30am – 11:30am

North Bend Public Library
1800 Sherman Avenue

Babies 3 to 12 months old are invited for Tummy Time Painting, a gentle, mess-free introduction to color, texture, and sensory exploration. This fun, age-appropriate art activity encourages movement and visual stimulation while keeping hands and clothes clean. Caregivers and babies are welcome to drop in anytime during the event.

nbservices@northbendlibrary.org
(541) 756-0400

Artist Loft Gallery Tent Sale & Artist Reception

Saturday, August 23
10:00am – 6:00pm (Tent Sale)
4:00pm – 6:00pm (Artist Reception with Live Music)
Monday, August 25
5:30pm – 7:30pm (Textured Canvas Class)

Artist Loft Gallery
134 S. Broadway, Coos Bay

Join the Artist Loft Gallery for a full day of art, music, and deals! The Tent Sale features discounted books, gently used art supplies, frames, and more. Enjoy an Artist Reception with live music, wine, hors d'oeuvres, and the chance to meet featured artists Patty Becker and Rachel Nadine.

Return Monday evening for a textured canvas class led by Patty Becker. Learn recipes and techniques for adding 3-D textures to your artwork. $35 per person, no materials needed—register in advance by calling or visiting the gallery.

541-736-4088

Country Bumkin Benefit Horse Show

Friday, August 23 –
Saturday, August 24
All day

Coos County Fairgrounds

This super fun, low-key horse show focuses on providing a safe learning environment for all horses and riders. The event gives beginner riders and horses the chance to experience new and educational opportunities in a controlled, safety-first setting. Last year's show featured 42 riders aged 3–65 and over 60 supporters each day.

Contact: Shania Lillie, Executive Director
541-733-5395

Improv series at Coos Bay Public Library

Saturdays:

August 23,
September 13, 27
October 11, 25

10:30am – 12:00pm

Coos Bay Public Library
525 Anderson Avenue

The Coos Bay Public Library is offering an 8-week improv series followed by a performance showcase! Learn valuable skills while having fun. Improv builds self-confidence, listening skills, communication, and more. This free class is open to all adults ages 18 and up.

North Bend City Housing Authority Regular Board Meeting

Tuesday, August 26
12:30pm

North Bend City/Coos-Curry
Housing Authorities Office
1700 Monroe Street, North
Bend

Zoom Meeting ID:
993 3961 7298

Passcode: 784560

The North Bend City Housing Authority Board will convene for its regular meeting to address ongoing and new business, approve prior meeting minutes, and hear reports from the Executive Director, Finance, Operations, and Maintenance. Public comments are welcome (maximum of three minutes). The next meeting is scheduled for Tuesday, September 23, 2025, at 12:30pm at the same location.

Coos-Curry Housing Authority Regular Board Meeting

Tuesday, August 26
4:00pm

Coos-Curry Housing
Authorities Office
1700 Monroe, North Bend

Zoom Meeting ID:
984 9741 7226

Passcode: 817851

The Coos-Curry Housing Authority Board will meet to address regular business, including approval of previous meeting minutes, new business regarding Resolution 825 acknowledging the appointment of Beth Barker-Hidalgo, and reports from the Executive Director, Finance, Operations, and Maintenance. Public comments are welcome (maximum of three minutes). The next meeting is scheduled for Tuesday, September 23, 2025, at 4:00pm at the same location.

Reedsport Planning Commission Hearing

Monday, August 26
5:00pm

Reedsport City Hall

451 Winchester Avenue,
Reedsport

The Reedsport Planning Commission will hold a public hearing to consider a zone change and Comprehensive Plan Map amendment for 255 Riverfront Way. The proposal would rezone portions of the 2.56-acre site from Marine Industrial (M-3) to Commercial Marine (C-3). The applicant is 255 Riverfront Way LLC, c/o Robb Crocker.

Submit written statements by 5:00pm on August 25, or attend in person.

planning@cityofreedsport.org
541-271-3603

Seabird Drive Traffic Calming Project

Wednesday, August 27
3:00pm – 5:00pm

Seabird Chapel Church of
God
880 Seabird Drive

Join us for a community walk and conversation about potential improvements to Seabird Drive. We'll begin with a brief presentation at Seabird Chapel, followed by a group walk to explore the corridor and discuss traffic calming and safety ideas. Seabird Chapel is wheelchair accessible, but the walk will not be.

bit.ly/seabirddrive

Cinderella (Youth Edition) by Rodgers & Hammerstein

Wednesday, August 27 –
Friday, August 29
7:00pm

Saturday, August 30
2:00pm

The Liberty Theatre
2100 Sherman Ave, North
Bend

The Liberty Theatre brings to life the timeless enchantment of Cinderella with a lively youth edition performed by local kids ages 8–17. The show includes all the beloved songs, a condensed script, and a message suited for today's audience. A summer camp tradition, this musical is filled with warmth, hilarity, and heart.

Tickets: $24; free for youth age 12 and under

thelibertytheatre.org
Box office: 541-756-4336
kintner60@gmail.com
541-207-2418

Facebook: facebook.com/thelibertytheatrenorthbend

Instagram: @thelibertytheatre

Bay Area Hospital Quality & Patient Safety Meeting

Thursday, August 29
3:30pm

Bay Area Hospital
Myrtle Conference Room

The Bay Area Hospital Quality and Patient Safety Committee will hold an in-person meeting. To attend or request dial-in access, contact Tina Warlick at 541-266-7923 or tina.warlick@bayareahospital.org.

Camp Ubuntu

August 30 – 31

Camp Myrtlewood

Community-rooted learning, arts, movement, and play. Children will explore the beauty of their identities and the strength of their communities.

Camp Ubuntu is a completely FREE experience—no cost to families. Meals, transportation, supplies, and activities are all included. 20 slots available. Ages 8-12.

Apply today: bit.ly/4m68vrw

Applications are due by August 8th, if you have questions please email camp@southcoastequity.org

CHM First Tuesday Talk – The History of Oktoberfest

Tuesday, September 2
6:00pm – 7:00pm

Coos History Museum
1210 N Front St, Coos Bay

Join University of Oregon Professor of German History David Luebke for a special Tuesday Talk about the history of Oktoberfest! Get in the spirit for Coos History Museum's Annual Fundraiser with this thrilling talk! Admission: $7 for non-member adults, $3 for youth, $5 for Zoom regardless of membership, FREE for CHM members in person. Doors open at 5:30pm with time to explore the museum. Pre-registration encouraged at cooshistory.org/event-registration/, by phone at 541-756-6320, or in person. Walk-ins welcome.

Contact: education@cooshistory.org

Conversations Beyond the Walk

Friday, September 5
1:00pm – 5:00pm

North Bend Public Library
Conference Room
1800 Sherman Avenue

A free community training event featuring diverse panelists and open dialogue. Sessions include QPR Suicide Prevention Gatekeeper Training, Lethal Means Safety Counseling, and a panel discussion. Sign in and visit vendors from 1:00–1:15pm.

Register at eventbrite.com/e/conversations-beyond-the-walk-tickets-1520163472869

lualhati.anderson@chw.coos.or.us

Find Your Wild 2025

Saturday, September 6
10:00am – 1:00pm

Bandon Marsh National
Wildlife Refuge
83673 N Bank Ln, Bandon

Shoreline Education for Awareness will host Find Your Wild, a free, family-friendly event featuring guided walks, crafts, games, storytelling, and more. Join rangers to learn about local plants, trees, and wildlife, play the migration game, create animal masks, and discover ways to protect pollinators. Registration is not required—drop in anytime during the event.

Contact: alexandra_cook@fws.gov

More info: americaswildliferefuges.org/refuges/oregon-islands-national-wildlife-refuge/

Mini McGinty Alzheimer's & Brain Health Conference

Tuesday, September 9
10:00am – 2:00pm

North Bend Public Library

1800 Sherman Avenue

The North Bend Public Library and Alzheimer's Association present a free, single-day conference with sessions on Alzheimer's and dementia research, brain health, warning signs, and local resources. Enjoy presentations from experts, lunch at no cost, and opportunities to connect with community support.

Register at tinyurl.com/bp74z2bx

nbservices@northbendlibrary.org

541-756-0400

Shore Acres Garden Volunteer Days

September 19

10:00am – 1:00pm

89526 Cape Arago Highway,
Coos Bay

Volunteers can learn how to prune a rose or maintain a 100-year-old-lily pond as they work alongside rangers.

Be prepared to travel a short distance on uneven ground at the service site. Service will take place outdoors, and volunteers should be comfortable wearing work gloves and using hand tools. Closed-toed shoes are recommended. Wear something you don't mind getting dirty. Gloves, hand tools and morning snacks are provided. Bring a lunch.

Please contact Park Ranger Jess Hayward with any questions at Jess.hayward@oprd.oregon.gov or 541-888-3732.

Bears & Books Teen Service Event

Tuesday, September 23
4:00pm

North Bend Public Library
1800 Sherman Avenue

Teens ages 13–18 are invited to help assemble "Bears & Books" bundles for local children. Participants will stuff animals, pair them with books, and prepare them for distribution to encourage comfort and early literacy. Snacks and all materials provided. No registration required—drop in and earn volunteer credit.

nbservices@northbendlibrary.org
541-756-0400

AAC 101: Supporting Communication

Wednesday, September 24
6:00pm

North Bend Public Library
1800 Sherman Avenue

Join speech-language pathologist Coletta Manske, M.A., CCC-SLP, for a free educational event on augmentative and alternative communication (AAC) devices. Learn what AAC devices are, how they support communication, practical strategies for use, and see live demonstrations. A Q&A and device demos will follow.

Designed for parents, educators, therapists, and caregivers of people with complex communication needs.

nbservices@northbendlibrary.org
541-756-0400

LEGO Club

Friday, September 26
2:00pm

North Bend Public Library
1800 Sherman Avenue

Children ages 5–12 are invited to join the new monthly LEGO® Club at the North Bend Public Library. Build creative masterpieces with provided materials—just bring your ideas! Meets the fourth Friday of each month at 2:00pm.

nbservices@northbendlibrary.org
541-756-0400

Pancakes & Piggies Storytime

Friday, September 26
4:30pm

North Bend Public Library
1800 Sherman Avenue

Celebrate National Pancake Day with a special children's storytime at the North Bend Public Library! Enjoy pancake-themed stories followed by a pancake snack from The Pancake Mill.

Geared for ages 2–8, but all children under 12 and their families are welcome.

nbservices@northbendlibrary.org
541-756-0400

Coos History Museum Oktoberfest Fundraiser

Saturday, September 27
5:00pm – 9:00pm

Coos History Museum
1210 N Front St, Coos Bay

Join us for the second Annual Fundraiser Oktoberfest featuring Bavarian-style dinner, brews, live music from the Roseburg German Band, stein holding competition, cake walk, silent auction, and games. This 18+ event promises fun and purpose, with all proceeds supporting the Coos History Museum.

Tickets: $30 members, $35 non-members

Available starting August 1 at cooshistory.org, at the museum, or call 541-756-6320 education@cooshistory.org

Coos Watershed 31st Birthday Bash Fundraiser

Saturday, September 27

Millicoma Marsh & Eastside
Boat Ramp

Celebrate 31 years of watershed stewardship with a service event at Millicoma Marsh, followed by an after-party with food, activities, and live music at the Eastside boat ramp. More details coming soon!

To get involved or sponsor the event, email: admin@cooswatershed.org

Egyptian Theatre 100th Year Celebration

November 15
2:00pm – 3:00pm

Egyptian Theatre

Members only. Dinner by Restaurante O. 3:30pm general public. $5 per person. Live music from the south coast trio.

- Silent auction
- Silent movie with live organ
- Live music
- Drinks
- Singing and dancing

Dress in your favorite 1920's attire. Thank you for 100 years.

Bandon
WESTERN WORLD
TheWorldLink.com/community/bandon

PHOTO COURTESY OF MARY SCHAMEHORN

As I See It

By *Mary Schamehorn*

The first story I am sharing this week is about one of the businesses that survived the Fire. The item was in the Jan. 21, 1943, Western World.

"The Bob-Otto Court (first photo), which survived the great fire of 1936 and for months afterwards became the civic center of Bandon, experienced a blaze at about 11 p.m. Wednesday night which gutted several rooms on the second floor of the main building. It is believed to have started around the chimney in the furnace room.

"Guests in several hotel rooms on that floor escaped in their night clothes. One army man, when aroused and found smoke in his room, went through the window and landed on top of an army truck parked outside."

Responding to aid the fire department was the Coast Guard fire equipment. The Bob Otto Court was on the corner of Highway 101 and Elmira Avenue, now the site of a service station.

The second item appeared in the May 16, 1925, issue of Western World.

"Clifford Thorn (second photo) should receive a reward for his unique method of catching deep-sea fish. Clifford, Tom Thorn and Ted Morgan were enjoying an outing on Cape Blanco Sunday while getting specimens for the Thorn collection of deep-sea life. Clifford, who was busily engaged in collecting sea-urchins from a pool around a group of rocks, was considerably startled when an octopus or devil fish, measuring six feet in length, started after him. As he ran for the higher rocks the fish tried to follow him and finally hid itself among the rocks. The three men armed with rails finally succeeded in getting the devil fish ashore and 'they brought him back alive.'" Cliff was the father of Donna Mason of Bandon.

A headline in the Dec. 5, 1963, paper was headlined: "Bullards Park Adds Acreage at Lighthouse."

"A lease was approved by the Oregon State Highway Commission that will add 34.5 acres of land to Bullards Beach State Park. The land surrounds the abandoned lighthouse (third photo) at the mouth of the Coquille river.

"The agreement for the lease was between the Highway Commission and the U.S. Corps of Engineers. It covers a period of 25 years at no cost to the Highway Commission.

"Acquisition of the property will provide Bullards with access to the mouth of the Coquille river. The Highway Commission plans to develop the park in the future and will eventually provide camping facilities."

* * *

Speaking of the lighthouse restoration project, the Coquille River Lighthouse Keepers Foundation hosted a community party Saturday afternoon at Bullards Beach Park, which was attended by over 300 people and raised over $4000 toward the restoration, according to Foundation chairman Roger Straus, who thanked everyone for their generosity.

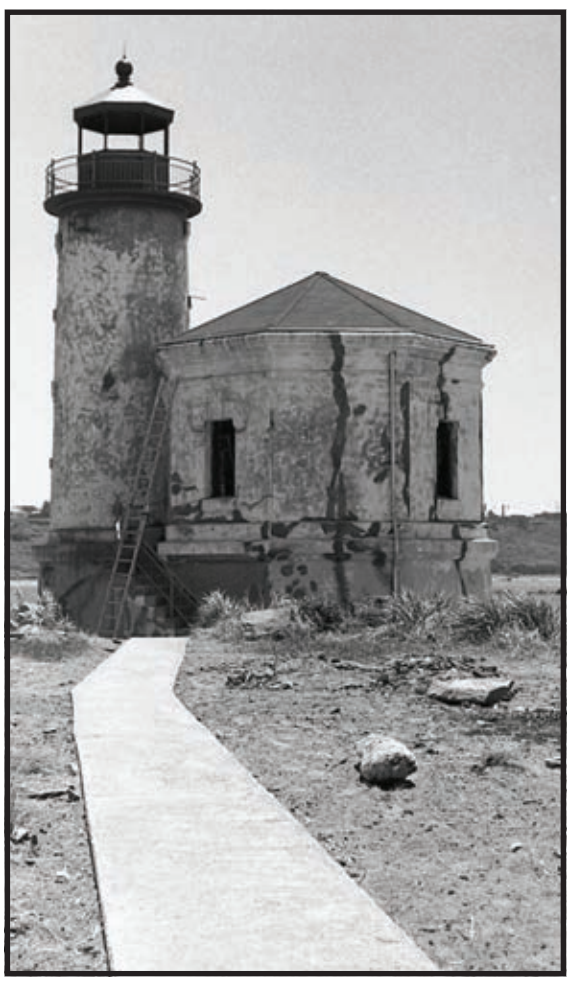

* * *

"He's our hero," said Kelli Lafleur, Bandon, who with two other women and her husband were rescued from the churning Coquille River bay Friday afternoon by a 24-year-old man from Meridian, Ida., who was crabbing at the dock with his parents, Cris and Richard Brown of Green Acres.

Lafleur said the four of them, who included two lifelong friends Nancy Nuell of Providence Forge, Va., and Lois DeBacker of Birmingham, Mich., along with her husband, Tom Fallon, were crabbing in the bay when their boat began to take on water.

Fortunately, the four, all retired, were wearing life jackets, or Kelli is pretty sure the story would have had a different ending. Lafleur and Fallon lost their little dog, Dingo, who was found later under the overturned boat.

After they dropped their crab pots, they had gone out to view the lighthouse, and it was on their return trip that they noticed that water was coming into their boat.

On the dock, Richard Brown noticed that people in the boat were baling water, and he yelled to his son, Seth, that he needed to jump into their boat and head out to help the people, who by the time he got there minutes later, were already in the water.

"We weren't in the water long," said Lafleur, who like the other three are retired, "before we heard the sound of a motor and we knew someone was coming to our rescue. He is definitely our hero," she said.

She praised others who rushed to help as they were brought up to the dock. "They provided blankets to keep us warm, and showed us so much concern. I am really proud of our Bandon community."

She was concerned when she learned from a Bandon police officer, who arrived on scene an hour or so later, that the local department has no rescue boat. "Bandon really needs to have a boat," she said.

Their overturned boat was retrieved by Wayne Butler on the Prowler Charter.

Cris Brown said that they had planned to go on a deep sea trip with the Prowler Charter that day, but because of the weather forecast, it did not go out. "I don't know what would have happened to those people if our son hadn't been at the dock to rescue them," she said. "It was meant to

See As I See It Continued on Page 16

Bandon Inn
Help Wanted!
For the following positions:
• Front desk positions
• Housekeeping
• Full-time Maintenance
If you are professional, a team player, honest, reliable, dependable and flexible, please pick up an application at the front desk. Experience desired, but not necessary. Positive team player attitude is a must! We offer a competitive wage and benefits.

Bandon WORSHIP Directory
SEVENTH-DAY ADVENTIST CHURCH
Head Elder Allan Cram
541-297-6575
Church & Fellowship Center
Worship - Sat. 11am/Tues. 7pm
This could be your church information.
Advertise your worship services and events in the Bandon Western World!
HOLY TRINITY CATHOLIC CHURCH
Fr. Anthony Ahamefule
355 Oregon Ave. • 541-329-0697
Office: Tuesday, Thursday and Friday.
Wednesday: 5:00pm Thursday: Noon
Friday Mass: Noon Sunday: 10:30am
Saturday Vigil Mass: 5:00pm
1st Saturday Mass: 9:00am
www.HolyTrinityBandon.org
Contact us: 541-266-6079 • worldsales1@countrymedia.net

BANDON's local,
fast, reliable fiber internet.
With reliable connectivity, every device in your household can enjoy uninterrupted internet, even during peak usage times for seamless streaming, gaming, browsing, and video calls.
DFN
Get fiber internet to your home.
DFN.net or call 541-673-4242

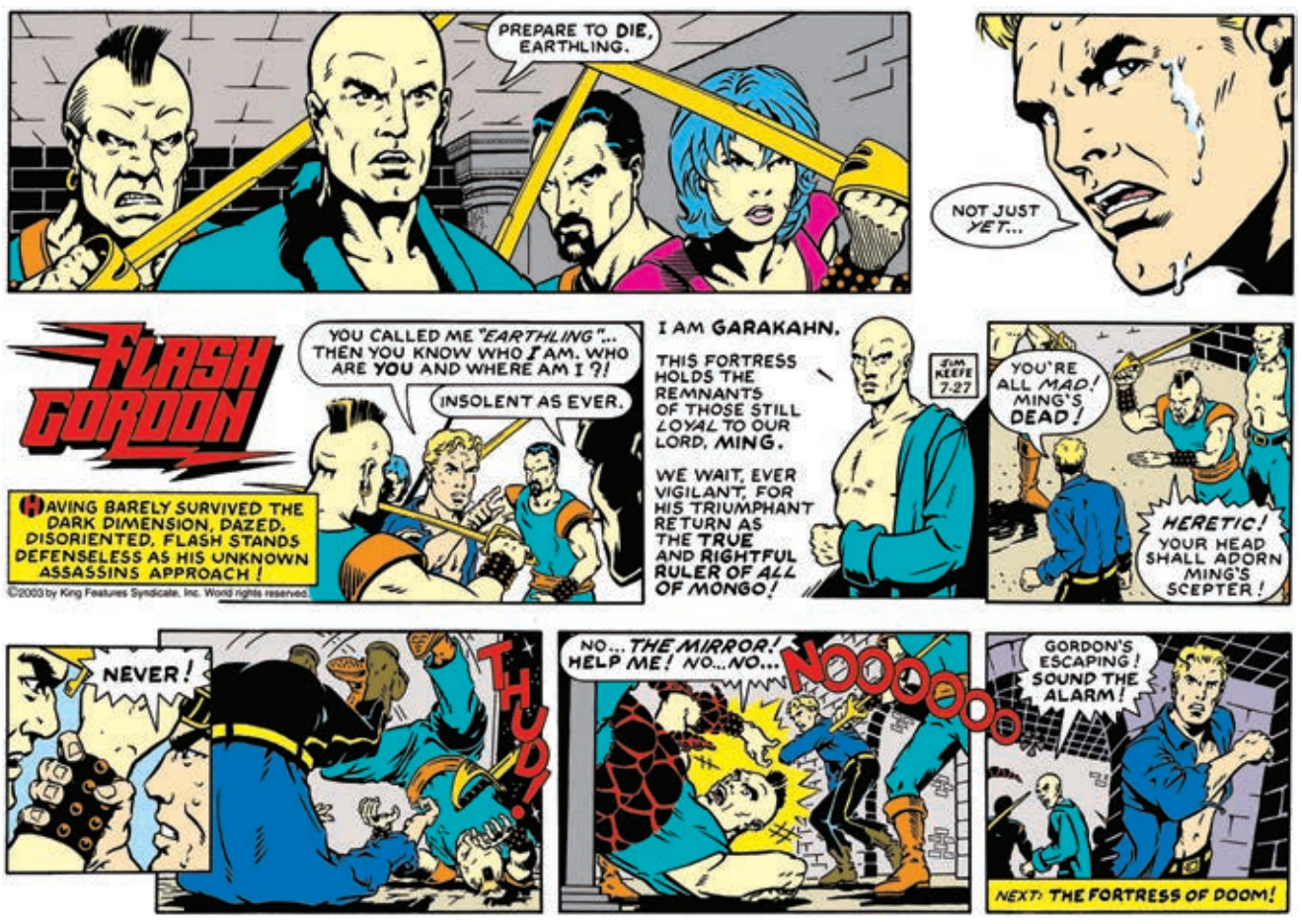

"Would you like someone to grumble with?"

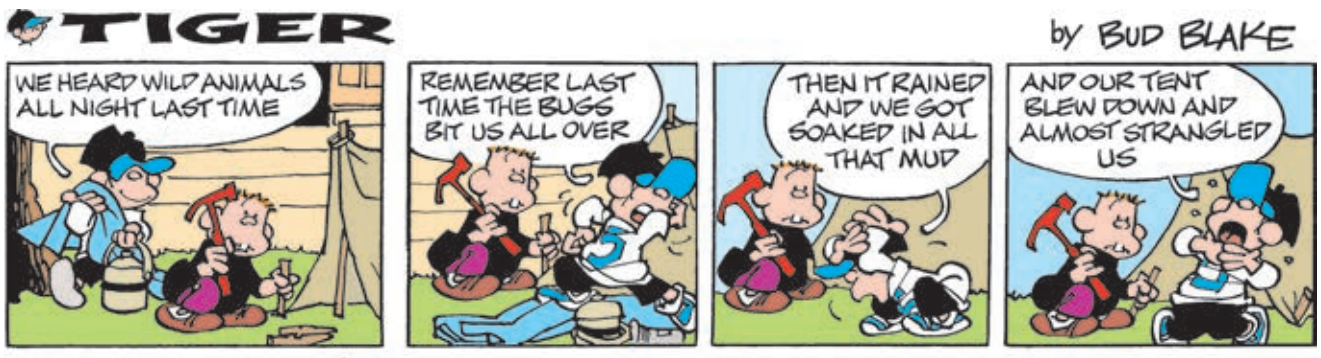

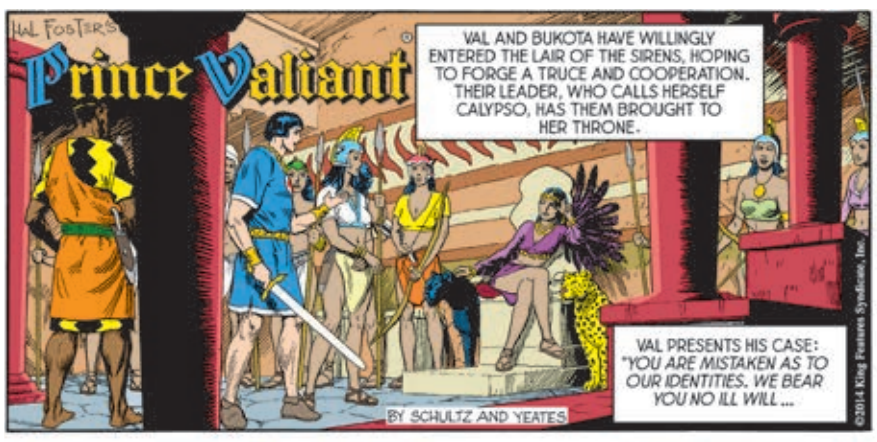

"... AND WOULD INSTEAD PLACE YOU UNDER THE PROTECTION OF THE MISTY ISLES AND CAMELOT." BUT CALYPSO SEEMS NOT TO HEAR: "IF YOU ARE NOT MY ULYSSES, HOW COULD YOU DESTROY MY IMMORTAL POLYPHEMUS?

"MAYBE YOU ARE A FURY, SENT TO TORMENT ME!" AS CALYPSO GROWS AGITATED, SO DO THE LEOPARDS WHO MIND HER – THEY BEGIN TO SLINK FORWARD, SNARLING. "SHE IS MAD," THINKS VAL.

HOCUS-FOCUS

BY HENRY BOLTINOFF

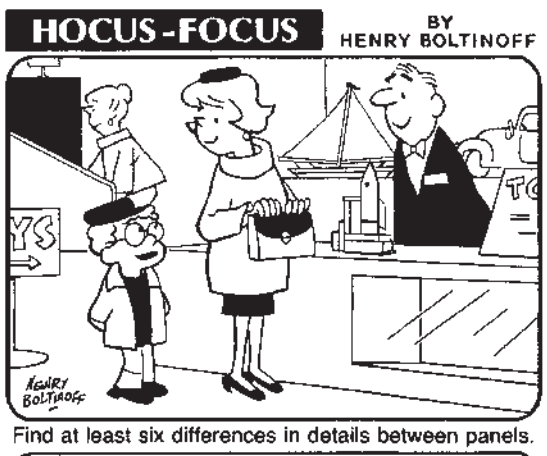

Find at least six differences in details between panels.

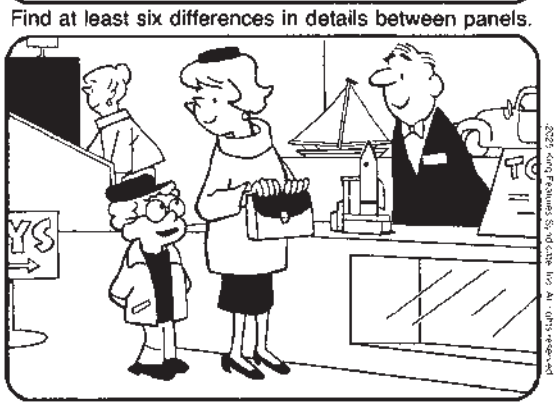

Differences: 1. Leg is moved. 2. Sign is lower. 3. Sailboat is smaller. 4. Skirt is longer. 5. Pocket is added. 6. Boy is moved.

MINI SUDOKU

		6			5
			4		
3				4	
					6
	4		6	2	
		3			

Place a number in the empty boxes in such a way that each row across, each column down and each small 6-box square contains all of the numbers from one to six.

© 2025 King Features Synd., Inc.

Micro Crossword

By Elizabeth C. Gorski

Across

1 "Harry Potter" professor
6 "Chocolat" actress Leslie
7 Bitter
8 "___ were the days!"
9 Scattered seed

Down

1 Sings like Ella
2 Cheese-covered snack
3 "One way" symbol
4 Self-confident manner
5 Wrapped up

1	2	3	4	5
6				
7				
8				
9				

© 2025 King Features Syndicate, Inc.

Micro Crossword Answer

S	N	A	P	E
C	A	R	O	N
A	C	R	I	D
T	H	O	S	E
S	O	W	E	D

MINI SUDOKU Answer

4	1	6	2	3	5
5	3	2	4	6	1
3	6	1	5	4	2
2	5	4	3	1	6
1	4	5	6	2	3
6	2	3	1	5	4

Out on a Limb

by Gary Kopervas

©2025 King Features Syndicate, Inc. All rights reserved.

Obituaries

Francis Allen Tresler

January 28, 1940 – June 23, 2025

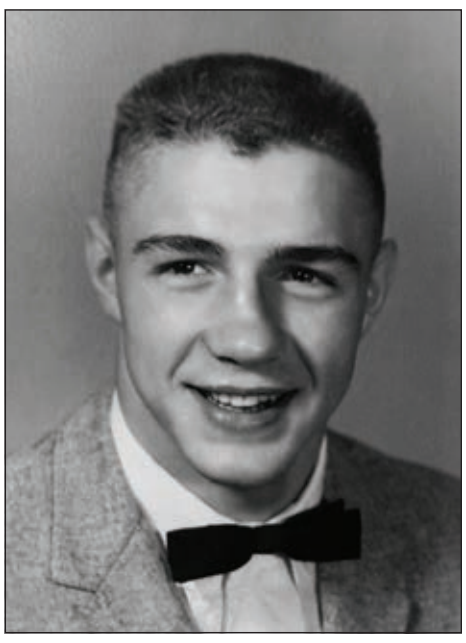

Francis (Fran) Allen Tresler, 85, of North Bend, passed away peacefully on June 23, 2025, due to complications from Alzheimer's. He was born on January 28, 1940, in Hackensack, Minnesota, to Walter and Mary (Kish) Tresler. His father came west looking for work and found it in Ash Valley, Oregon, just outside of Reedsport. Mary, Fran, and his sister Barbara soon followed, leaving Hackensack for Oregon, where they remained for many years. He spent his summers exploring the vast woods around his house, swimming in Loon Lake, and at summer camps in and around Reedsport, where the family eventually moved so Barbara and Fran could attend high school there.

Fran was a great football player at Reedsport High School, as well as a good wrestler. After high school, he attended the Oregon College of Education (Western Oregon University) on a football scholarship, where he also wrestled and ran track. He earned his undergraduate degree there in Early Childhood Education with an emphasis in English, as well as his master's in teaching. At OCE he met his first wife, Arleen Iwamoto, and after graduating they moved to her home state of Hawaii. On the island of Kauai, Fran taught high school English and coached football at Kapaa High School. The couple also worked for the family business, Roberts of Hawaii, a tourism transportation company. Arleen and Fran had two children, Lorna Basquez (Tresler) and Michael Tresler, who both reside on Kauai.

Fran moved to North Bend, Oregon in 1971 where his sister, Barbara Collier (Tresler) and her family lived, as well as his parents. Through his sister and friends, he met his second wife, Joan Lyon. Joan and Fran married in 1972. They built a home on the family driveway, Collier Road, by his parents and Barbara's family. In Oregon, Fran started teaching at Glasgow Elementary, eventually moving to North Bay Elementary, and then ending his career at Bangor Elementary, a career that spanned for over 40 years. In 1991 he earned his master's in special education and spent the last few years of his career at Bangor Elementary as their Special Ed teacher, where he was also the Vice Principal. Joan and Fran had two children, Melanie Symms (Tresler) and Jason Tresler, who both reside in the greater Portland, Oregon area.

Fran had many passions and volunteered in the community in multiple ways during his life. As mentioned, he coached football, he volunteered for many years as a fireman at North Bay Fire Department, he volunteered at local fish hatcheries, and he was very active at his church, St. Monica's Catholic Church. Fran was always fit and lived a healthy lifestyle, and he loved the outdoors. He was an avid fisherman, sometimes going before work. He spent much of his retirement with his friends and family fishing on local rivers and beaches. Family vacations involved a lot of camping and fishing, mostly at Foster Bar on the Rogue River, but also on any good fishing lake in the Pacific Northwest and California. Besides fishing, Fran loved to go see his family in Hawaii. According to many of his students he was a beloved teacher and mentor.

Fran is survived by his wife of over 52 years, Joan Tresler; his children, Lorna Tresler – Basquez and her husband Gerald, and their children (Grant, Teal and spouse Makana, great-grandchildren Lakota and Nevaeh), Michael Tresler and his wife Christiane Nakea and their children (Lindsey, Alexis, and Liwai), Melanie Symms and her husband Will, and their children (Liam and Tresler), and Jason Tresler and his wife Kristal, and their children (Rykin, Madden and Harper).

Many thanks to New Friends of Coos Bay and South Coast Hospice for making Fran's transition peaceful and comfortable.

A Celebration of Life will be held on Saturday, September 27, 2025 from 12-5 p.m. at North Bay Fire Station 1 off East Bay Drive in North Bend (near the Glasgow store). In lieu of flowers, please make donations to CASA of Coos and Curry Counties or South Coast Hospice.

Friends and family are encouraged to sign the online guestbook at www.coosbayareafunerals.com and www.theworldlink.com. Arrangements are under the care of North Bend Chapel, 541-756-0440.

John "Craig" Neikirk

June 29, 1945 – August 6, 2025

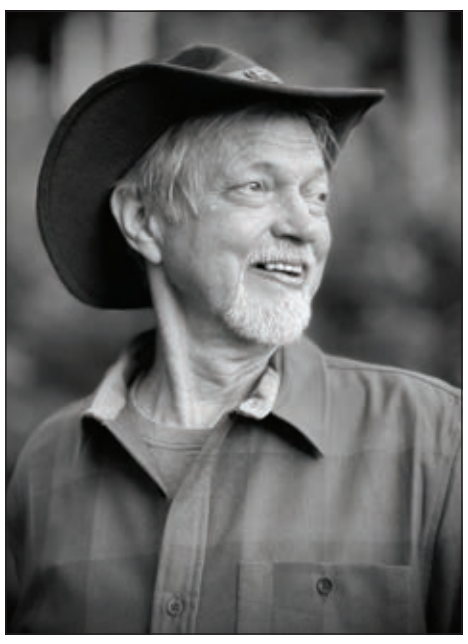

John Craig Neikirk (June 29, 1945) passed away on August 6th following a brave battle with cancer. Janet, his beloved wife of twenty-three years, was by his side.

Craig was a creative spirit with a gift for building evident at a young age. He built his first teak sailboat at nine, building hot-rod cars by 15, before training as a master carpenter and craftsman in Carmel-by-the-Sea. It was as a craftsman that his quest to create beauty was realized. Craig's homes are prime examples of the 'regional expressionist' movement. Using the natural landscape as his guide, he designed homes to be a part of nature using large expanses of glass, exposed supports, and undulating roof lines to mirror nearby hills. A lover of nature, Craig believed good design could support a better world. Craig salvaged timbers, designing homes to maximize passive solar gain, and incorporated Spanish tiles to maximize thermal mass storage. Never content to 'just' design (or re-design) a house he would also build cabinetry, bespoke fireplaces, custom furniture, unique light fixtures, as well as design the landscaping. His art works in aluminium, steel, bronze, and clay further solidified the partnership between home and natural world. Craig truly achieved his goal of marrying functionality and beauty into his architecture and life.

Craig fell in love with the Southern Oregon Coast in the early 1970s and chose to build a life in what he considered 'the most beautiful place on earth'. There are four of his custom homes in North Bend and Coos Bay, and numerous people have experienced the way he transformed a space into wonderfully warm homes that are treasured by generations of families. Many in the community fondly remember 'The Golden Storehouse', a unique shopping arcade he designed and led construction of in the 1970s.

Everything Craig did was larger than life: his many accomplishments, friendships, children, grandchildren, and great-grandchildren. He loved to share knowledge with others and encouraged those he met to strive for excellence in whatever craft they pursued. He is preceded in death by his parents (John and Muriel), brother Gerald, Cynthia, eldest daughter Tawni, and granddaughter Edna. He is survived by his soulmate Janet; children Jeff, Dana, Oscar, Alice, Annie, and Bridgit; bonus-children Holly, Emily, Angela, and Daniel; 19 grandchildren; five great-grandchildren; and countless friends.

A celebration of life has been set for Saturday, September 20, 2025. For information please visit: https://www.eventcreate.com/e/celebration-of-the-life-of-craigneikirk

Mary Lou Rickert

March 29, 1930 – July 06, 2025

At the age of 95, Mary Lou (Payton) Rickert passed away on July 6, 2025 in Coos Bay.

Mary Lou was born March 29, 1930, in Bend, Oregon to Otty and Etta Payton. She was raised in the Remote/Myrtle Point area and graduated from Myrtle Point High School. She made her way to San Francisco, where she met and married the Father of her four daughters Patti (Rich), Lisa (Doug), Gina (Tom) and Paula (Rod). After making her way back to the Coos Bay area in 1976, she worked and retired from Bay Orthopedic and Fracture Clinic, and Bay Area Hospital.

Mary Lou was a proud and loving Mother, Grandmother, and Great Grandmother who cherished her family above all else. She will always be remembered for her daily texts & phone calls, big hugs, quick witted jokes, and her kind acts of giving. We will cherish her memory forever and will always be grateful for the time we had with her.

She is survived by daughters Lisa (Doug) Bruce, Gina (Tom) Jones, and Paula (Rod) Nissen, her adored Grandchildren Anthony (Hannah), Andrea (Mikey), Hillary (Jaymes), Kendal, and Lindsey (Terrell), and Great Granddaughters Mary, Kelly, and Audrey.

She is preceded in death by daughter Patti, her parents, and her brothers and sisters. Mary was the last surviving of her generation.

Service Notice

Louise Aleta Wilder

A graveside service for **Louise Aleta Wilder**, 88, of North Bend, will be held at 11am, Saturday, August 23 at Sunset Memorial Park, 63060 Millington Frontage Road in Coos Bay. Arrangements are under the care of Coos Bay Chapel, 541-267-3131 www.coosbayareafunerals.com

More obituaries – Page 16

Death Notices

John Craig Neikirk, 80, of North Bend, passed away on August 6, 2025, in North Bend. Arrangements are under the care of North Bend Chapel, 541-756-0440. www.coosbayareafunerals.com

Burial, Cremation & Funeral Services

Coos Bay Chapel Est. 1915
Cremation & Funeral Service 541-267-3131
685 Anderson Ave., Coos Bay

North Bend Chapel Est. 1913
Cremation & Funeral Service 541-756-0440
2014 McPherson Ave., North Bend

Ocean View Memory Gardens Est. 1939
Cremation & Burial Service 541-888-4709
1525 Ocean Blvd. NW, Coos Bay

Sunset Memorial Park Est. 1914
Funeral Home 541-267-7182
63060 Millington Frontage Rd., Coos Bay

The Bay Area's Only Crematory
Licensed & Certified Operators
LOCALLY OWNED
ALL FUNERAL & INSURANCE PLANS ACCEPTED
4 Locations To Serve You
• Chapels
• Veterans Honors
• Reception Rooms
• Video Tributes
• Mausoleum
• Columbariums
• Cremation Gardens
• Pet Cremation
Formerly Campbell-Watkins Mills-Bryan-Sherwood Funeral Homes
www.coosbayareafunerals.com

Tina Margarita Pablo, 50, of North Bend, passed away on August 3, 2025, in Reedsport. Arrangements are under the care of North Bend Chapel, 541-756-0440. www.coosbayareafunerals.com

James Allen Mattison, 85, of Coos Bay, passed away on August 7, 2025, in Coos Bay. Arrangements are under the care of North Bend Chapel, 541-756-0440. www.coosbayareafunerals.com

Robert "Bob" Hooper, 74, of North Bend, passed away August 8, 2025, at North Bend. A Graveside service will be held at 2:00pm Wednesday August 20, 2025, at Ocean View Memory Gardens in Coos Bay under the direction of Nelson's Bay Area Mortuary, 405 Elrod Ave., Coos Bay, Oregon 541/267-4216. www.nelsonsbam.com

Pamla D. Brown, 67, of Riverton, passed away August 9, 2025, at Riverton. Cremation Rites are under the direction of Nelson's Bay Area Mortuary, 405 Elrod Ave., Coos Bay, Oregon 541/267-4216. www.nelsonsbam.com

Scott Micheal McCart, 69, of Winchester Bay, passed away August 7, 2025, in Springfield. Arrangements are under the care of Coos Bay Chapel, 541-267-3131. www.coosbayareafunerals.com

Ernest Dwayne Brown, 68, of Coos Bay, passed away on August 2, 2025, in Coos Bay. Arrangements are under the care of North Bend Chapel, 541-756-0440. www.coosbayareafunerals.com

Shirley A. Zufelde, 89, of Bandon formerly of Coos Bay died August 3, 2025, in Bandon. Private family services will be held. Cremation rites have been held at Ocean View Memory Gardens Crematory, Coos Bay under the direction of Coos Bay Chapel 685 Anderson Ave. 541-267-3131. www.coosbayareafunerals.com

Mary Beth Quaglia, 70, of North Bend, passed away August 6, 2025, at North Bend. Cremation Rites are under the direction of Nelson's Bay Area Mortuary, 405 Elrod Ave., Coos Bay, Oregon 541/267-4216. www.nelsonsbam.com

Doretta Jean Rutten, 92, of Sixes, passed away August 3, 2025, at Myrtle Point. Cremation Rites are under the direction of Nelson's Bay Area Mortuary, 405 Elrod Ave., Coos Bay, Oregon 541/267-4216. www.nelsonsbam.com

Dedicated to Serving Families with Kindness and Compassion
• Make final arrangements according to your wishes.
• Sign documents.
• Prepay to ensure you are protected from future price increases.
Nelson's Bay Area Mortuary
541-267-4216 ~ 405 Elrod Ave., Coos Bay
John & Tanya Nelson Funeral Directors/Owners · nelsonsbam@msn.com

Obituaries

Reverend Jerold Goetsch

August 1, 1945 - July 30, 2025

Just two days shy of his 80th birthday, Jerry Goetsch passed away in his sleep on July 30th, 2025. Jerry, or Jerry, was born to Francis and Marie (McIntire) Goetsch in Newman, California, on August 1, 1945. His older sister, Judith "Judy" (Goetsch) Byford had been welcomed four years earlier. He attended school in Biggs, California, where his parents taught agriculture and music. Jerry was an excellent student with a gift in science. He was voted Most Likely to Succeed in his senior year. The Goetsch family was active in the Biggs United Methodist Church, which was instrumental in bringing Jerry and his future wife, Roberta Kratz, together. They met at a church youth function and wed in the Biggs Methodist Church on March 2, 1968.

Jerry built his first radio at 12 years old. He was an amateur or "HAM" radio operator, holding call signs N7LTT and KF7RU. Jerry earned many awards through HAM contests and made scores of contacts, or QSOs, at the national, provincial, county, and state levels. Jerry made several friends as part of the amateur radio community.

After attending various colleges, Jerry enlisted in the Air Force in 1965. Staff Sergeant Goetsch was trained as a Russian linguist in Indiana, Illinois, and New York. In language school, he met his future brother-in-law, Doyle Byford. Jerry was stationed in Japan, Turkey, and (West) Germany during his eight years in the service as an intelligence specialist. In Germany, daughter Tanya and son Erik were born.

Upon returning to the United States with two children and a dachshund, the family moved to Portland, Oregon, so Jerry could attend Multnomah School of the Bible. He completed his degree in theology and became an ordained minister at his first pastorate, Langlois Community Church in Langlois, Oregon. Daughter Sarah was born just prior to Reverend Jerry's move to his second pastorate at Standish Bible Church in Standish, California. Daughter Anna joined the family at this time. Jerry completed his final pastorate at Memorial Community Church in Triangle Lake, Oregon. After over three decades as a pastor, Jerry continued to fellowship with others, leading services at care facilities and holding Bible studies in his home.

Jerry was predeceased by his parents. Jerry is survived by his wife of 57 years, Roberta; sister Judy (Doyle) Byford; children Tanya (Darren), Erik, Sarah (Brian), and Anna (Louis); grandchildren Jessyka (Dylan) Chephren, Celeste, and Orion; several nieces and nephews; and beloved pets and grandpets.

Those who wish to honor Jerry's memory are invited to make a donation for his beloved wife, Roberta, in her continued care: Roberta Goetsch, P.O. Box 40473, Eugene, OR 97404

Gerald Howard Gavette

April 8, 1956 – July 20, 2025

A Celebration of Life was held for Howard Gavette, 69 of Coos Bay, Oregon on August 17th, 2025.

Howard Gavette was born on April 8th, 1956 in Los Angeles California, and went to be with Our Lord on July 20th, 2025.

He worked at Weyerhaeuser as a logger and rock crusher, motorcycle, and automotive mechanic then later as a Service Manager at Honda World for many years.

Organizations which he was a member of were: President of the local Bay Area Sportsman Association, member of the Coos Basin STEP program, Northwest Steel Headers Association, and The Ancient Free Masons of Oregon, and an active member and officer of the Myrtle Point Sportsmen's Club for many years.

Survivors include a Son, Eugene Howard Gavette of Coos Bay, a Sister Fran (Gavette) Walker and her spouse Bruce Walker of North Bend, a half Sister Karen (Gavette) Sauers of Ocean Shores, WA. Grandchildren, Vincent, Brian, Kyle, and a Great Grandson Weston. Numerous Nieces and Nephews. Longtime and close, special friends, Shanna (Gavette) and her spouse Tim Stillion of Coos Bay.

Howard was preceded in death by his Mother, Clarice Pauline Gavette and his Father, Russell Cooke Gavette, and his Brother, Russell (Bud) Gavette.

Howard will best be remembered as a loving and compassionate man who was an avid lover of his Labrador companions, fishing, deer and bird hunting, and boating out to get "the big one." Also flying his Cessna Airplane when time and health allowed.

Grants available to document, preserve and share Oregon history

Salem - The Oregon Heritage Commission is offering grants for qualified projects for the conservation, development, and interpretation of Oregon's cultural heritage. Awards typically range between $3,000 and $20,000. Projects can include anything related to Oregon heritage, and priority will be given to projects that preserve, develop or interpret threatened heritage resources or heritage resources of statewide significance. The grant application deadline is October 2, 2025.

Projects funded by the Oregon Heritage Grant may include collections preservation and access, exhibits, oral history projects, public education events, organizational archives projects, films theatrical performances, teaching traditional practices, public history interpretation, organizational planning that supports heritage resources, and more. Previously funded projects included a variety of projects around the state.

"We hope to see projects from a variety of types of organizations that engage Oregonians with heritage resources across the states and encourage the documentation, preservation, and sharing of diverse perspectives of Oregon's story." states Katie Henry, Oregon Heritage Commission coordinator.

Applications are submitted online. There is plenty of support for preparing them. "Our goal is to support organizations of all sizes all over the state in their valuable work. We provide assistance in the application process," notes Kuri Gill, grants and outreach coordinator. Oregon Heritage grants programs staff is happy to discuss projects and review applications in advance in addition to assisting with the online application system and providing translation services on request.

Registration is required for a free online workshop, Tuesday, August 19, 3:30 p.m. – 4:30 p.m. which addresses the application questions and explores the online application system. A recording will be available for two weeks following the workshop with registration.

The grant directly supports the four Oregon Heritage Plan goals:

- Include More Voices: Expand the narrative of history told and preserved in the state to capture previously excluded or marginalized voices for a more complex and accurate depiction of Oregon's historical events.
- Increase Access to Heritage: Strive to engage more community members and visitors in local heritage by increasing awareness of resources and making them available to diverse audiences and potential stakeholders.
- Promote the Value of Heritage: Share the economic, cultural, and educational value of heritage with the public and decision makers to inspire awareness, funding, and respect for long-term preservation of Oregon's heritage.
- Pursue Best Practices: Pursue professional standards and best practices related to heritage processes, standards, and organizational management to ensure healthy, sustainable heritage organizations.

The Oregon Heritage Commission is comprised of nine people representing Oregon's heritage and geographical diversity who have been appointed by the Governor. There are nine advisory representatives from state agencies and statewide organizations. The commission's mission is to secure, sustain, and enhance Oregon's heritage by ensuring coordination of heritage initiatives by public and private organizations; advocacy on its behalf; education of the public about its extent and value; and promotion and celebration of its diversity.

To learn more about the grants or for translation assistance, visit www.oregonheritage.org or contact Kuri Gill at Kuri.Gill@oregon.gov or 503-986-0685.

As I See It

From Page 13

be that the fishing trip was canceled."

* * *

There are no words to describe the magnitude of the 125th Women's Amateur Championship hosted by Bandon Dunes Golf Resort last week. Megha Ganne, who will be a senior at Stanford this fall, bested Brooke Biermann Sunday to reign as champion.

Several hundred people walked the course while thousands of others watched on The Golf Channel the last five days of the championship. Friday afternoon, I was invited by Marie and Jeff Simonds to watch the golfers tee off in the quarter final round from the comfort of my lawn chair. To say that events like this have put Bandon on the map is an understatement. One broadcaster called Bandon Dunes," one of the premier golf destinations in the world," and urged people to visit if they had never been here. The Golf Channel really captured the beauty of Bandon Dunes!!

The weather Monday and Tuesday was superb (warm and pretty much windless) and scores were low ... until the winds really picked up Thursday and Friday before they calmed down quite a bit Sunday to a cool breeze. It was interesting watching the golfers, whose average age was 19+, adjust for the wind, which some said reached gusts of 45 miles an hour at their peak.

This is the ninth USGA tournament hosted by Bandon Dunes, starting with the Curtis Cup in 2006, and 11 more are scheduled over the next 20 years.

* * *

Parents received a letter in late July about the closure of Bandon Community Child Care Center due to staffing shortages and a critical loss of funding.

According to an article in the World in 2019, the opening of the center was the result of a collaboration between public and private sectors to ensure full time high-quality care. South Coast Business Employment Corporation, Inc., was the managing fiscal and operations entity. The Bandon School District provided space to operate in a building behind Ocean Crest.

The last day of operations will be at noon on Aug. 29. The interim director Chanel Brown said "Baby Promise and Preschool Promise are available to assist you in finding new placements for your children."

I spoke with one of the parents affected, who had two children at the center, one a year and a half old and the other is 4. The cost for two children was $2,500 a month.

* * *

Bandon Police officers are investigating a series of mail thefts reported in the Ohio Avenue Southeast area. "If you believe you're missing mail or notice anything or anyone suspicious, please contact Sgt. Matt Whitmer at 541-347-2241 as soon as possible. Stay alert and don't hesitate to report any unusual activity. Let's work together to keep our community safe," said police department spokesman.

Another post on Facebook said they are also hitting the 11th Street area.

On Aug. 6, around 6:30 p.m. the Bandon Police Dept. was notified of a possible criminal trespass in the 1100 block of First Street NE. Upon the officers' arrival, a subject fled on foot. In spite of assistance from the Sheriff's Office K-9, the subject was not immediately located because he fled into a densely populated area. Later the two individuals were arrested at separate times at the original location. Nickolas Mikes, 36, Bandon, was arrested for first and second degree burglary, possession of a controlled substance (heroin) and criminal mischief. Alora Lattimer, 33, was arrested on the same charges. Both were taken into custody without further incident.'

On Sunday evening, a homeowner reported that two people had broken into his house in the same area and were taking a shower. They were alleged to be the same two that were charged earlier.

* * *

COMING EVENTS: The Meet and Greet at Bandon Fisheries Warehouse at noon on Tuesday, Aug. 12, featured Brenna Watkins, Southern Coos Hospital patient financial counselor, who answered questions about Medicare enrollment.

The Bandon History Museum will host the Aug. 19 program, featuring parishioners from Holy Trinity Catholic Church who will share anecdotes about the church.

The GBA-sponsored Art and Wine Walk was Friday, Aug. 15, from 5 to 7, with glasses sold at the glass picnic shelter at the Port.

Seabird Drive Traffic Calming project meeting, City of Bandon, Wednesday, Aug. 27, 3 to 5 p.m. at Seabird Chapel Church of God, 880 Seabird Drive.

BHS All School reunion Saturday, Sept. 14, 11 a.m., Bandon Fisheries Warehouse.

Bandon Cranberry Festival, Sept. 12-14, Old Town Bandon.

Sprague Theater 25th Anniversary Celebration, Sept. 27, with dinner at 5:30 p.m. and the concert at 7 in the Sprague Theater.

Highway 101 six miles south of Bandon will be closed for the weekend of Sept. 19-21 to install a large culvert.

Customer Appreciation
END-OF-SUMMER
Subscription Special
25% OFF
One Year Subscription
Just mention this ad
The World
541-266-6047
For new and returning subscribers only, offer good through 9/22/25
www.theworldlink.com/subscribe

FULL SERVICE ELECTRICIANS
• LED Lighting • Remodeling • Fire Alarm Systems • Telephone Lines
TV and Computer Cabling • Circuit Breaker Panel Repair
RESIDENTIAL-COMMERCIAL-INDUSTRIAL
ON DEMAND ON TIME ON BUDGET
Reese Electric, Inc
North Bend 541-756-0581
Bandon 541-347-3066
reeseelectric.com
CCB#23563