

**TAYLOR PLANNING COMMISSION
NOTICE OF HEARING ON PROPOSED
SPECIAL LAND USE
CITY OF TAYLOR**

TO ALL INTERESTED PERSONS:

Notice is hereby given that there will be a meeting of the Planning Commission to hear comments to a proposed Special Land Use in the City of Taylor to allow an indoor entertainment center, serving food and alcohol, to establish their use at 14100 Pardee Road, located on the west side of Pardee, between Timberline Drive and Superior, in a B-2 (Regional Business) district.

On property described as:

Parcel #60-072-99-0004-703 of the SE ¼ Section 28, City of Taylor, T.3S., R.10E., Wayne County, Michigan. The property is located on the west side of Pardee Road between Timberline Drive and Superior.

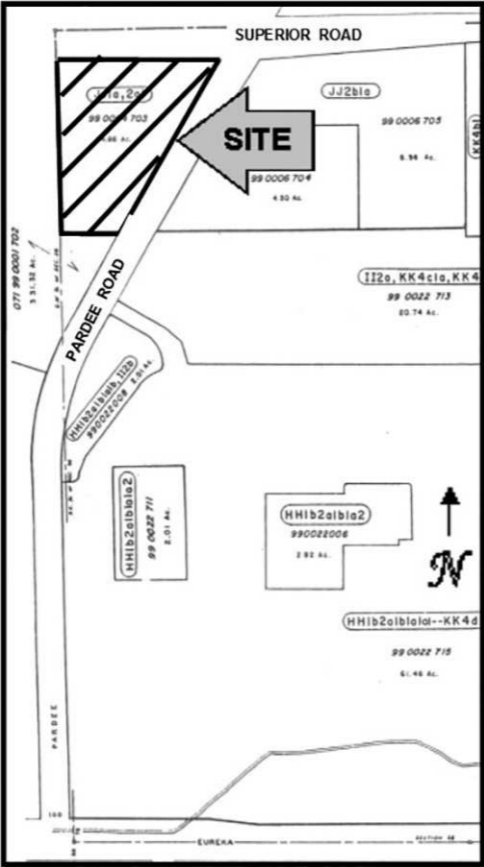

1. Written comments concerning this proposal will be received by the Planning Commission, 23555 Goddard Road, Taylor, Michigan, until September 15, 2020.
2. A public hearing may be requested by any property owner or occupant of a structure within three hundred (300) feet of any boundary of the property being considered for special land use approval.
3. You are further notified that the Taylor Planning Commission will hear any comments to the proposed land use at the Taylor Municipal Building located at 23555 Goddard Road, Taylor, Michigan, on the 16th day of September, 2020, at 7:00 P.M.

**CYNTHIA BOWER, CITY CLERK
CITY OF TAYLOR**

TPH #20-19(SLU)
END OF NOTICE

TO: NEWS HERALD NEWSPAPER August 24, 2020

The above notice is approved for publication in the August 30, 2019, edition of the News Herald Newspaper.

Lora Fell
Planning Director
City of Taylor