2022 Meade County Messenger
Fair Review
THURSDAY, AUGUST 25, 2022

King Arthur Flour Baking Contest

Saturday, July 23, 2022

Youth Division:
1. Ruth Sheard
2. Autumn Bennett
3. Austin Sheard

Adult Division:
1. Melissa Thompson
2. Mary Gunn
3. Janet Dahman

Meade County Cattlemen's Beef Cook Off

Saturday, July 23, 2022

Photo by Trish Turner | The Meade County Messenger

Garrett & Lindsey got the Best Ribeye award, and it was presented to them by John Flaherty, President of the Meade County Cattlemen's Association.

Landon Shartzer won Best Side and was runner up in Best Ribeye.

Lane Shartzer won Best Burger and Best Dessert.

Western Horse Show

Saturday, July 23, 2022

PEEWEE POLES
1. Kaycee Brown
1. Myisa Darnell
1. Victoria Vessels
1. Amelia Shoulders
1. Brielle Scott
1. Vivian Vessels

3-D NPBA YOUTH POLES
1. Scarlette Reed
2. Scarlette Reed

3-D NPBA OPEN POLES
First Division
1. Meryl Carman

PEEWEE BARRELS
1. Ansley Lane
1. Vivian Vessels
1. Maddie Thurman
1. Victoria Vessels
1. Brielle Scott
1. Kaycee Brown
1. Amelia Shoulders
1. Brilee Haycraft
1. Myrisa Darrell
1. Drake Bruce

OPEN FLAGS
First Division
1. Bryan Isham
2. Jay Sanders

Second Division
1. Shelby Hagan
2. Terry Clark

IBRA
3-D OPEN BARRELS
First Division
1. Mandy Taylor
2. Vicki Thurman
3. Katie Barks

Second Division
1. Jay Sanders
2. Ashley Lane
3. Mickey Randolph

Third Division
1. Karen Kramer
2. Scarlett Reed
3. Beth Vessels

3D YOUTH BARRELS
First Division
1. Bryleigh Tiplon
2. Samantha German

Third Division
1. Scarlett Reed
2. Kennedy Thurman

IBRA
ADULT BARRELS
First Division
1. Vicki Thurman
3. Abbie Austin

Cornhole Tournament

Saturday, July 23, 2022

1. Bobby Hill and Ricky Dennis
2. Chris Jansen and Terry Mathis
3. Kenny Wilson and David Coomer

Western Horse Show

Sunday, July 24, 2022

Lead Line:
1. Lilyana Glass
1. Case Caster
1. Ashlynn Caster
1. Oaklynn Caster

Youth Showmanship:
1. Anna Turlington
2. Scarlett Reed
3. Danice Street
4. Julia Carlton

Open Showmanship:
1. Stephanie Meredith
2. Virginia Thompson
3. Mallory Evans
4. Scarlett Reed

Open Halter:
1. Stephanie Meredith
2. Anna Turlington
3. Virginia Thompson
4. Julia Carlton

Youth Walk Trot:
1. Scarlett Reed
2. Lily Meredith
3. Danice Street
4. Lily Glass

Open Walk Trot:
1. Brandon Scott
2. Codi Pringle
3. Ellie Carlton
4. Lily Meredith

Youth Western Pleasure:
1. Anna Turlington
2. Scarlett Reed
3. Lily Meredith

Open Western Pleasure:
1. Stephanie Meredith
2. Scarlett Reed
3. Brandon Scott

Open Ranch Horse Pleasure:
1. Adam Evans
2. Mallory Evans
3. Anna Turlington

Youth Horsemanship:
1. Anna Turlington
2. Ellie Carlton
3. Danice Street
4. Julia Carlton

Open Horsemanship:
1. Anna Turlington
2. Stephanie Meredith
3. Brandon Scott

Fair Parade

Sunday, July 24, 2022

Floats:
1. Brandenburg Telecom – Jurassic World
2. Rising Star Kids
3. Fashion Factor

Horses:
Best Western: Kim Myers
Best Dress Horse & Rider: Madlyn Smith
Best Wagon Team: Larry Adkins

Best Group Overall: Brandenburg Telecom

Our Holiday World Ticket Winners

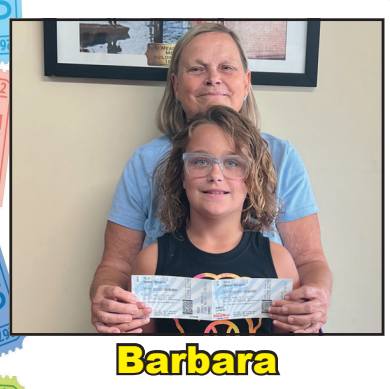

Barbara Thompson and Kynndal Obenauf

Jessica Adamson

Melinda Knott

the Meade County Messenger
Serving Meade County Since 1882
MCM
www.meadecountyky.com

Meade County Cattlemen's Association

The Meade County Cattleman's Association would like to thank the donors who participated in the 4H/FFA Youth Auction in the Meade County Fair

Prodigy Construction - Scotty Brown
Tony Brown Chevrolet-Al St. John
Tony Brown Chevrolet
Alfred & Lisa Flaherty
Barr Automotive
Barry Greenwell
Ben & Maggie Wilson
Bill & Brenda Knott
Blue Grass Stockyards of Campbellsville
Bud & Roxanne White & Sons
Capitol Feed & Farm
Carroll Fackler
Chad & Lucy Vessels
Chapman Farms, Dickie, Pam, Chris & Addie
Charlie & Jodi Wilkins
Cory & Leslie Redmon
Don & Jeanette Hayes
Earl & Shirley Roach
Garrett Angus Farms, Tommy & Mookie Gerkins
George & Elizabeth Weick – in memory of Julie Weick
Gerard & Whitney Matthews
Glenn & Kaye Redmon
Harold & Kim Millay
Harold & Molly Fackler
Mike & Margaret Bennett
Jeannie & Wally Vowels
Jess & Bobbye Mills
Jody & Val Goins
John & Dana Flaherty-Three Boys Farm
John & Sandi Vessels
John & Verna Allgeier
Joseph & Linda Shelman, Three Girls Farm
Judge Executive Leslie Stith & Donna Stith
Judge, Harold Goff
Kevin Stith
KJ Hobbs Farms, Kelly Hobbs
Larry & Jane Hardesty
Larry & Monica Brown
Mark Popham
Meade Stock Farms, Homer Lee & Kaye Richardson
Mills Triple A Angus, Theresa Mills
Monica Padgett & Family
Mr. & Mrs. Fairleigh Yates
Neal & Melody Dodson
Oak Ridge Angus, Kenny & Becky Haught
Pike Farm, Mary Francis Pike
R & R Farms
Randall & Jenny Hardesty
Randall Hubbard
Roger & Brenda Stull
Saggin' Gate Farm, Ronnie & Chuck Williams
Scott Blair, DVM
Stith Farm, Rick & Tina Stith
Stith's Big D Angus, Bob & Deloris Stith
Todd & Denise Ray, Leitchfield Animal Hospital
Tony & Kathy Staples
Troy & Summer Brown
Wayne & Anna Roberts
Wesley & Theresa Prather
Williams Brothers Logging, Ricky Williams
John & Missy Weick
Jim & Dianne McCoy
Redmon Farms, Shane & Emily Redmon
David T. Wilson
Wanda Harmon
Stulls Country Store
C & F Insurance, Charlie Carroll
Randy & David Smith
W.A. & Darla Sipes
Jerry & Tracy Huffines
Chuck Crutcher

Rabbit and Poultry Show

Monday, July 25, 2022

4-H Rabbit Show
Mini Rex:
1. Hannah Barlow
2. Jake McCoy
New Zealand:
1. Yelena Liggett
2. Yelena Liggett
All Lops:
1. Hannah Barlow
2. Hayden Knott
Best Fur:
1. Hannah Barlow
2. Jake McCoy
3. Jadon Dumont
4. Lane Mastin
5. Yelena Liggett
6. Hayden Knott
Californian:
1. Lane Martin
2. Lane Martin
3. Lane Martin
English Spot/ Tans:
1. Hayden Knott
2. Hayden Knott
All Other 6 Classes:
1. Hayden Knott
2. Lane Martin
3. Lane Martin
Mixed Breed/Pet:
1. Jadon Demont
2. Yelena Liggett
Meat Pen:
1. Lane Mastin
2. Hayden Knott
Single Fryer:
1. Lane Mastin
2. Hayden Knott
Junior Showmanship:
1. Yelena Liggett
2. Hannah Barlow
3. Jake McCoy
4. Jadon Dumont
Senior Showmanship:
1. Hayden Knott
2. Lane Mastin
Cloverbud:
Charlie Blanchard
4-H Poultry Show
Standard/ Large Rooster:
1. Connor Benham
2. Jack Blanchard
Standard/ Large Hen:
1. Jadon Dumont/
Bantam Rooster:
1. Brylee Benham
2. Avery Wilson
3. Reighlynn Wilson
Bantam Hen:
1. Brylee Benham
2. Avery Wilson
Pigeon:
1. Connor Benham
Grand Champion Poutry:
Grand
Brylee Benham
Reserve
Jadon Dumont
Reserve Grand Champion Poultry:
Jadon Dumont
4H Cloverbud:
Ripken Caster
Showmanship:
1. Connor Benham
2. Brylee Benham
3. Avery Wilson
4. Reighlynn Wilson
5. Jack Blanchard
6. Jadon Dumont
Skill-A-Thon:
1. Connor Benham
2. Brylee Benham
3. Jack Blanchard
4. Elayna Delancey
5. Avery Wilson
6. Reighlynn Wilson
7. Jadon Dumont
Poster:
1. Brylee Benham
2. Elayna Delancey
3. Jack Blanchard
Open Poultry:
1. Melissa Greenwell
2. Brylee Benham
3. Courtney Greenwell
Open Rabbit:
1. Hayden Knott
2. Hayden Knott
3. Brylee Benham

Swine Show

Monday, July 25, 2022

FFA Junior Showmanship (Freshmen & Sophomores):
1. John Banks
FFA Senior Showmanship (Juniors, Seniors, & FFA Members under 22):
1. Madison Compton
2. Braden Compton
3. Will Sipes
4-H Junior Showmanship (9 – 11 Years Old):
1. Holland Hobbs
2. Alea Hardesty
3. Amelia LaTondress
4-H Intermediate Showmanship (12-13 Years Old):
1. Malley Sipes
2. Makayla Pike
3. Cannon Weick
4. Andrew Stith
4-H Senior Showmanship (14-19 Years Old)
1. Case Compton
2. Logan Compton
4-H/FFA Grand Showman:
1. Madison Compton
2. Holland Hobbs
4-H/FFA Reserve Grand Showman:
1. Holland Hobbs
4-H Cloverbud Showmanship (5-8 Years Old) Meade County Only:
1. Anna Hobbs
2. Corbin Crutcher
Lightweight:
1. Case Compton
2. Madison Compton
3. Cannon Weick
4. Will Sipes
5. Makayla Pike
6. Mason Raikes
Dark AOB:
1. Malley Sipes
Light Colored AOB (York):
1. Chance Hager
2. Andrew Stith
Heavy Weight:
1. Holland Hobbs
2. Alea Hardesty
3. Braden Compton
4. John Banks
5. Isabelle Stull
6. Logan Compton
7. Amelia LaTondress
8. Rylan Hobbs
9. Jake Hobbs
Grand Champion:
Holland Hobbs
Reserve Grand Champion:
Case Compton
Breeding Gilt Light Weight:
1. Malley Sipes
2. Logan Compton
3. Chance Hager
4. John Banks
5. Alea Hardesty
Breeding Gilt Heavy Weight:
1. Madison Compton
2. Makayla Pike
Grand Champion Breeding Gilt:
Madison Compton
Reserve Grand Champion Breeding Gilt:
Malley Sipes

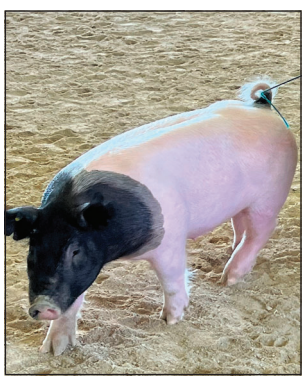

Miss and Ms Meade County Fair

Monday, July 25, 2022

Photo by Nancy Frazier - Meade County Messenger

(From left to right) Miss Congeniality and People's Choice Award - Molly Matthews; Second Runner-Up - Mia NeSmith; First Runner-Up - Kelli White; 2022 Miss Meade County and recipient of the Hearts for Humanity Award - Reece McCoy; 2022 Ms. Meade County - Jessica Youart; First Runner-Up - Lindsey Haukom; Second Runner-Up and Most Photogenic - Ashley Childs.

PROUD supporters of the MEADE COUNTY 4-H AND FFA.

farmCREDIT MID-AMERICA
HARDINSBURG, KY
1063 SOUTH HWY 261
HARDINSBURG, KY 40143
270-547-6221

To find an office near you call 800-444-FARM or go to e-farmcredit.com.

Meade County Pediatrics
Call for your child's appointment today!
Dr Kupper, MD & Hannah King, PA
270-422-3400
FROM FAIR TO HEALTHCARE
HELPING YOU ACHIEVE THE BEST HEALTH FOR YOUR CHILD BY BEING A PARTNER WITH YOU IN THEIR TOTAL HEALTHCARE PHYSICALLY & MENTALLY.

1010 Lawrence St, Brandenburg, KY 40108

MEADE COUNTY PUBLIC LIBRARY
(270) 422-2094
Stull's Country Store
New Book Drop Location!
The Meade County Public Library has opened a new book return at Sull's Country Store. Stop by 4385 Rhodelia Rd, Payneville, KY 40157 to return your books today!

English and Miniature Horse Show

Monday, July 25, 2022

Lead Line Any Breed Under age 8:
1. Madelyn McNeal
1. Kamden Sawyer
1. Jean Rae Anne Warner
1. Kaylin Sawyer
1. Emmylou Ashley
1. Lilah Dunkelberger

Tiny Tot Halter
1. Jackson Warner
1. Madelyn McNeal
1. Haylea Miniard
1. Kaylin Sawyer
1. Kamden Sawyer
1. Jean Warner
1. Emmylou Ashley
1. Lilah Dunkelberger

Open Halter:
1. Scarlett Reed
2. Kenlee Thomas
3. Lily Meredith
4. Tara Carey

Mini Halter: Geldings Age 2 and over
1. Karlee Thomas
2. Cari Slinker

Mini Halter: Mares age 2 and over
1. Karlee Thomas
2. Addy Mae Williams
3. Maci Lynn Livers

Mini Halter – Open Age & Gender:
1. Karlee Thomas
2. Addy Mae Williams
3. Cari Slinker
4. Bella Slinker

Mini Halter: Youth
1. Addy Mae Williams
2. Bella Slinker
3. Danica Street
4. Haylea Miniard

Mini Halter – Spotted or Multi Colored:
1. Karlee Thomas
2. Haylea Miniard
3. Jaide Dunkelberger
4. Addy Mae Williams

Open Showmanship – Any Breed:
1. Scarlett Reed
2. Karla Thomas
3. Lily Meredith
4. Anna Leigh Dunkelberger

Youth Showmanship – Any Breed:
1. Karla Thomas
2. Bella Sawyer
3. Scarlett Reed
4. Addy Mae Williams

Open Walk & Favorite Gait:
1. Cari Slinker
2. Samantha Sawyer
3. Scarlett Reed
4. Jaquori Lewis

Youth Walk & Favorite Gait:
1. Jackson Warner
2. Scarlett Reed
2. Lily Meredith
3. Daisey Sawyer
4. Haylea Miniard

Show Pleasure – Open:
1. Bella Slinker
2. Tara Carey
3. Karlee Thomas
4. Sarah Glenn

Mini Hiorse – Open Pleasure Driving:
1. Karla Thomas
2. Jaide Dunkelberger
3. Danica Street

Three Gaited Open:
1. Bella Slinker
2. Karlee Thomas
3. Tara Carey
4. Sarah Glenn

Class 23 – Mini Horse Youth Pleasure Driving:
1. Karla Thomas
2. Jaide Dunkelberger
3. Danica Street

Open Costume Class:
1. Lilah Dunkelberger
2. Addy Mae Williams

Sheep Show

Tuesday, July 26, 2022

4-H/FFA MARKET LAMB SHOW

FFA Senior Showmanship:
1. Emily Myers

FFA Junior Showmanship:
1. Conner Benham

4-H Intermediate Showmanship:
1. Addie Moore

4-H Junior Showmanship:
1. Brylee Benham

4-H/FFA Grand Showman:
1. Emily Myers
2. Addie Moore
3. Conner Benham
4. Brylee Benham

4-H/FFA Reserve Grand Showman:
Addie Moore

Market Lamb:
1. Addison Moore
2. Conner Benham
3. Brylee Benham

Market Lamb Grand Champion:
Addie Moore

Market Lamb Reserve Grand Champion:
Conner Benham

OPEN SHEEP SHOW

Novice Class:
1. Levi Argabright

Grand Champion
Levi Argabright

Heavy Class:
1. Emily Myers
2. Addie Moore
3. Addie Moore

Light Class:
1. Conner Benham
2. Brylee Benham

Overall:

Grand Champion
Emily Myers

Reserve Grand Champion
Addie Moore

Youth Talent Contest

Monday, July 25, 2022

Grand Champion:
Adalie Jones

Reserve Grand Champion:
Blaine Robinson

Division 1:
1. Norah Oelze

Division 2:
1. Adalie Jones
2. Blaine Robinson
3. Eli Vowels

Rook Tournament

Tuesday, July 26, 2022

1. Hilary Allen & Tommy Garretson
2. Michael Kelly & Kevin Ditto
3. Krisi Shelman & Kari Shelman
4. Quin Lynch & Cole Abersold

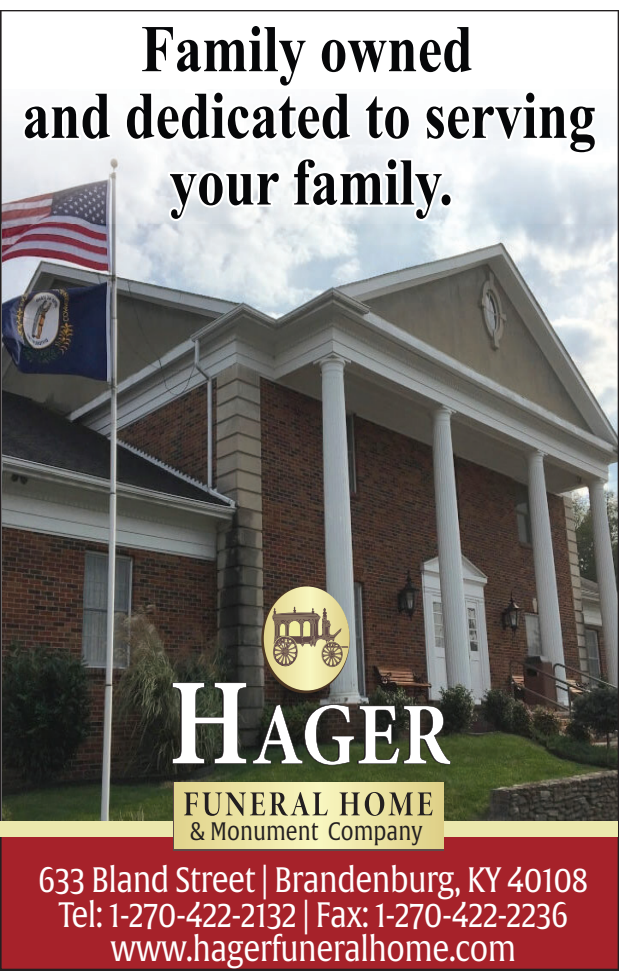

The Meade County 4-H / FFA Sheep Club would like to thank our auction buyers from the 2022 Meade County Fair Livestock Auction.

We greatly appreciate your generosity!

River City RV Park
www.270rent.com

Argabright Trucking

Green Leaf Emporium
812-225-5015

Brooks Fence LLC
270-537-3982

JJ Scarborough
Meade County Jailer

Rebecca Richardson
Meade County PVA

Peewee Miss Pageant

Tuesday, July 26, 2022

Photo by Nancy Frazier | Meade County Messenger

(Left to right) 2022 Pee Wee Miss Kayleigh Marie Rodriguez; First Runner-Up - Kenzie Nichole Hazelwood; Second Runner-Up - Ava Kate Cucino; Third Runner-Up Charlotte Rose Phillips.

Precious Miss Pageant

Tuesday, July 26, 2022

Photo by Nancy Frazier | Meade County Messenger

(Left to right) 2022 Precious Miss Prestyn Delaney Stewart; First Runner-Up - Alaina Shay Richardson; Second Runner-Up - Everlee Reesor; Third Runner-Up - Brynn Avett Haukom.

Goat Show

Tuesday, July 26, 2022

4-H/FFA MEAT GOAT SHOW

FFA Senior Showmanship:
1. Emily Myers
2. Adyson Allgood

FFA Junior Showmanship:
1. John Banks
2. Avery Wilson

4-H Senior Showmanship:
1. Kayne Wilkins
2. Lane Martin
3. Noah Enfield

4-H Intermediate Showmanship:
1. Ethan Redmon
2. Tanner Oblisk
3. Jacob Sherrad
4. Ronnie Greenwell

4-H Junior Showmanship:
1. Madison Fackler
2. Jonathan Sherrard
3. Collin Carroll
4. Addie Chapman
5. Brylee Benham
6. Reighlynn Wilson

4-H/FFA Grand Showman:
Adyson Allgood

4-H/FFA Reserve Grand Showman:
John Banks

4-H Cloverbud Showmanship:
1. Willa Blanchard
2. Addy Carroll
3. Ripken Caster
4. Emma Redmon
5. Reighlynn Greenwell
6. Mason Fackler

Market Goat Lightweight:
1. Tanner Oblisk
2. Reighlynn Wilson
3. Brylee Benham

Market Goat Middleweight, Class 1- Class 2:
1. Addie Chapman
2. John Banks
3. Jonathan Sherrard
4. Ethan Redmon
5. Avery Wilson

Market Goat Middleweight, Class 2- Class2:
1. Adyson Allgood
2. Madison Fackler
3. Jacob Sherrard
4. Lane Martin
5. Noah Enfield

Market Goat Heavyweight – Class 3:
1. Collin Carroll
2. Ronnie Greenwel
3. Kayne Wilkins

Grand Champion:
John Banks

Reserve Grand Champion:
Adyson Allgood

Top 5 Goat:
1. John Banks
2. Adyson Allgood
3. Collin Carroll
4. Madison Fackler
5. Ronnie Greenwell

OPEN GOAT SHOW

Market Light Weight:
1. Parker Normon

Market Middle Weight:
1. Bella Kingrey
2. Madison Fackler
3. Ethan Redmon
4. Deidra Sherrard

Market Heavy Weight:
1. Deidra Sherrard

Market Champion:
Bella Kingrey

Commercial Doe Light Weight:
1. Parker Normon
2. Addie Chapman
3. Willa Blanchard

Commercial Middle Weight:
1. Adyson Allgood
2. Addilyn Carroll
3. Jacob Sherrard
4. Ronnie Greenwell
5. Jonathon Sherrard

Commercial Doe Heavy Weight:
1. Emily Myers
2. Kayne Wilkins

Commercial Doe Champion:
Emily Myers

Percentage 3-6 Months:
1. Ronnie Greenwell
2. Ronnie Greenwell

Percentage 24- 36 Months:
1. Deidra Sherrard
2. Ronnie Greenwell

Percentage 36- 48 Months:
1. Deidra Sherrard

Champion Percentage:
Deidra Sherrard

Fullblood Doe 3-6 Months:
1. Marissa Chavez
2. Bella Kingrey

Full Blood Doe 6-9 Months:
1. Marissa Chavez
2. Ronnie Greenwell

Full Blood Doe 16-20 Months:
1. Marissa Chavez
2. Marissa Chavez

Full Blood Doe Champion:
Marissa Chavez

Full Blood Buck 6-9 Months & Champion:
Marissa Chavez

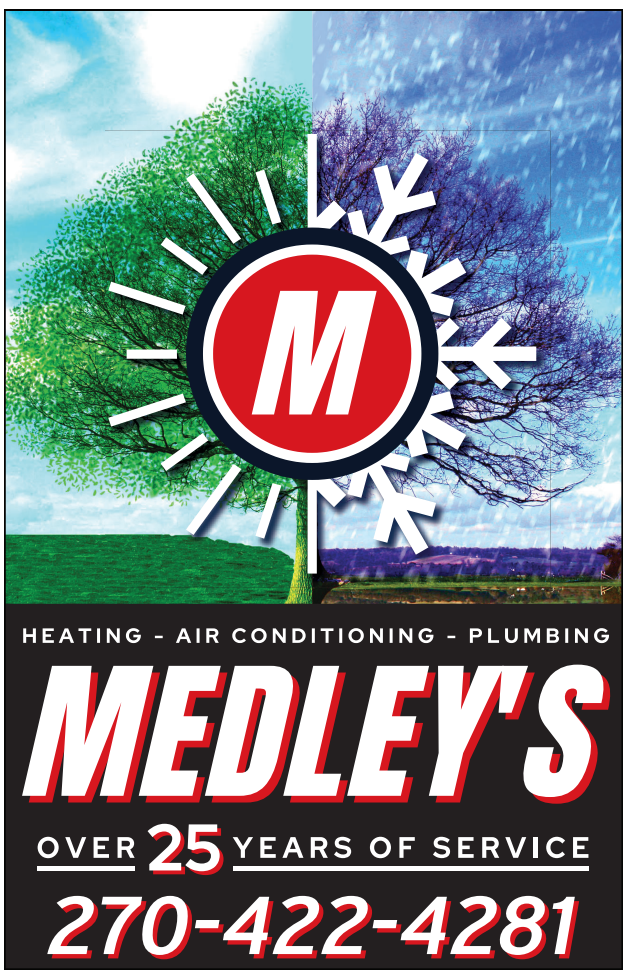

Athletic Events

Wednesday, July 27, 2022

SOFTBALL THROW

Ages 1-2 Year Old Girls & Boys:
Nova Fountain, Aziyah Stewart, Kyslee Bowden, Nash Hurt, Henry Hoskins, Leo Rogers, Lane Sivori, Carson Whelan

Ages 3-4 Year Old Girls & Boys:
Addilynn Hoskins, Presley Nevitt, Adley Schmid, Hazel Barr, Ellie Mundell, Everlie Webb, Libby Scheible, Preston Stewart, Luka Whelan, Zander Lee, Abram Richardson, Hez Harris, Rex Bradley, Oakes Redmon, Jackson Sivori, Chevy Fitzgerald, Maxwell Bates, Brayson Thompson, Kynd Bowden

Ages 4-5 Year Old Girls & Boys:
Dayah Goodwin, Nova Jupin, Ava Hanners, Rhett Pike, Clara Hawkins, Jamina Garcia, Nora Darnall, Jennings Brown, Jep Williams, Corbett Bebout, Bo Bradley, Case Nevitt, Cruz Norris

Ages 6 Year Old Girls & Boys:
Narrah Goodwin, Lyla Stiff, Elliott Proctor, Everlee Whelan, Riley Pike, Arlee Graham, Whitley Hardesty, Ty Dodson, Franklin Rose, Landon Garwo, Sylvan Barr

Age 7 Year Old Girls & Boys:
Nora Lechleiter, Lucy Hoefler, Emmy Webb, Parker Matthews, Mason Thompson, Chase Andrew, Nolan Hobbs, Derek Pogue, Nolan Rider, Hank Hawkins, Hayden Pike, Sawyer Brown, Levi Argabright, Braden Jupin

Age 8 Year Old Girls & Boys:
Parker Stewart, Claire Hardy, Grace Proctor, Tammylee Pike, Aubrey Schmid, Milly Norris, Corrilaine Brown, Chesni Hurt, Cedar Barr, Maybree Bennett, Presley Compton, Connor Knott, Nixon Darnall, Joseph Noone, Kaleb Pike

Age 9 Year Old Girls & Boys:
Jayliyah Nevitt, Emmalynn Napier, Charly Lucas, Cambell Hardy, Kensley Dodson, Nayla Rider, Owen Rogers, Grayson Soudom, Landon Anthony, Samuel Whelan, Daniel Garcia, Nolan Oelze

Age 10 Year Old Girls & Boys:
Mabry Stewart, Ella Lucas, Alea Hardesty, Layla Hawkins, Kaitlyn Andrews, Laila Springer, Arianna Garcia, Camden Matthews, Easton Matz, Tanner Hottell, Jaxon Beavin

Age 11 Year Old Girls & Boys:
Carmelah Dore, Naomee Wilkins, Harper Bradley, Karlee Rider, Karla Thornsberry, Annistyn Brown, Mattie Disney, Peyton Stewart, Landen Brown, Noah Matthews, Hunter Sivori, Lane Priddy, Jarren Beavin

Age 12 Year Old Girls & Boys:
Jaycelyn Nevitt, Delaney Yates, Georgia Rogers, Valeria Disney, Sandra Godsey, Kaydence Chretien, Laileigh Whelan, Levi Stiff, Ethan Williams, Ethan Redmon

Age 13 Year Old Girls & Boys:
Mallory Wardrip, Shad Sivori, Dylan Hobbs, Evan Williams, Jackson Clark

Ages 14-21 Year Old Ladies & Men:
Lydia Disney, Savannah Shaw, Dylan Tucker, Luke Shaw, Frankie Ditto

Ages 21-35 Year Old Ladies & Men:
Shanell Newby, Whitley Napier, Chelsea Thompson, Jodi Morgan, Adrian Whelan, Sam Proctor, Shelby Nunn

Ages 35 & Over Ladies & Men:
Katie Hobbs, Carol Matz, Tammy Newby, Angie Wyatt, Bo Peyton, Gery Whelan, Frankie Claycomb

BASKETBALL SHOOTING

Ages 1-2 Year Old Girls & Boys:
Nova Fountain, Nash Hurt, Carson Whelan, Henry Hoskins, Lane Sivori

Ages 2-4 Year Old Girls & Boys:
Kaylynn Scarbarough, Aziyah Stewart, Preston Stewart, Kodi Raley, Addilynn Hoskins, Presley Nevitt, Cruze Lucas, Rex Bradley, Kynd Bowden, Hez Harris, Jackson Sivori, Brayson Thompson, Maxwell Bates, Drake Hardy, Oakes Redmon

Ages 4-5 Year Old Girls & Boys:
Libby Scheible, Ava Hanners, Rhett Pike, Kerrigan Brown, McKenley Brown, Nehemia Laney, Adley Schmid, Ellie Mundell, Hazel Barr, Clara Hawkins, Stella Richardson, Jamina Garcia, Bo Bradley, Case Nevitt, Cruz Norris

Ages 6-7 Year Old Girls & Boys:
Chandler Hurt, Riley Pike, Elliott Proctor, Jenna Beavin, Elaina Jupin, Lucy Hoefler, Nora Lechleiter, Emma Redmon, Chase Andrew, Sawyer Brown, Derek Pogue, Hayden Pike, Levi Argabright, Hank Hawkins, Adam Rose, Nolan Hobbs, Landen Garwo, Sylvan Barr, Ty Dodson, Arlee Graham, Mason Thompson

Ages 8 Year Old Girls & Boys:
Claire Hardy, Grace Proctor, Janslee Wilkins, Presley Compton, Chesni Hurt, Tammy Lee Pike, Aubrey Schmid, Corrilaine Brown, Parker Stewart, Nixon Darnall, Nolan Oelze, Kaleb Pike, Conner Knott, Joseph Noone, Brantley Thompson

Ages 9 Year Old Girls & Boys:
Brier Nardi, Jayliyah Nevitt, Charly Lucas, Kensley Dodson, Emmalynn Napies, Grayson Soudom

Ages 10 Year Old Girls & Boys:
Laila Springer, Ella Lucas, Cameil Caster, Mabry Stewart, Layla Hawkins, Tanner Hottell, Easton Matz, Jaxon Beavin

Ages 11 Year Old Girls & Boys:
Carmelah Dore, Karla Thornsberry, Mattie Disney, Naomee Wilkins, Harper Bradley, Annaistyn Brown, Karlee Rider, Landen Brown, Jarren Beavin, Hunter Sivori, Payton Stewart

Ages 12 Year Old Girls & Boys:
Laileigh Whelan, Georgia Rogers, Jaycelyn Nevitt, Delaney Yates, Shad Sivori

Ages 13-21 Year Old Girls & Boys:
Savannah Shaw, Lydia Disney, Jackson Clark, Luke Shaw, Dylan Hobbs

Ages 22-35 Year Old Ladies:
Chelsea Thompson, Whitley Napie

Ages 35 & Over Women:
Elizabeth Proctor, Angie Wyatt, Tammy Newby, Jessica Martino, Katie Hobbs

Ages 35 & Over Men:
Kevin Stith, Harold Perks, Gery Whelan, Bo Payton, Jeff Allen

3 LEGGED SACK RACE

Ages 3 & 4 Years Old:
Luka Whelan, Rex Bradley, Zander Lee, Chevy Fitzgerald, Preston Stewart, Drake Hardy, Lilly Whelan, Kaylynn Scarbarough, Amana Hemenis, Kodi Raley, Jackson Sivori

Ages 5 & 6 Years Old:
Lyla Stitt, Rhett Pike, Kerrigan Brownm, Ellie Mandell, McKinley Brown, Bo Bradley, Dayah Goodwin, Nova Jupin

Ages 6 & 7 Years Old:
Nora Darnall, Maybree Bennett, Elliott Proctor, Preston Stewart, Nora Lechleiter, Emma Redmon, Milly Norris, Parker Stewart, Adley Schmid, Kinley Schmid, Elaina Jupin, Elise Jupin, Jenna Beavin, Chandler Hurt, Riley Pike, Everlee Whelan

Ages 6 – 8 Years Old Boys:
Connor Knott, Arlee Graham, Landon Garwo, Nolan Hobbs, Coleman Redmon, Jennings Brown, Corbett Bebout, Jacolby Perks, Jep Pike, Mason Thompson

Ages 7 Years Old Boys:
Nolan Rider, Parker Matthews, Sawyer Brown, Braden Jupin, Franklin Rose, Derek Pogue, Carter Redmon, Hank Hawkins, Chase Andrews, Joseph Noone, Parker Compton, Levi Argabright

Ages 7 & 8 Years Old Girls & Boys:
Lucy Hoefler, Bristol Caster, Presley Compton, Claire Hardy, Chesni Hurt, Kymber Jenkins, Janslee Wilkins, Hadley Thomas, Hayden Pike, Kaleb Pike

Ages 7-9 Years Old Girls & Boys:
Nayla Rider, Brantley Thompson, Landon Anthony, Nixon Darnall, Aubrey Schmid, Grace Proctor

Ages 9 Years Old Girls:
Jayliyah Nevitt, Kensley Dodson, Addilynn Hoskins, Emmalynn Napier, Charly Lucas, Cambell Hardy

Ages 9 – 11 Years Old Boys:
Grayson Soudom, Owen Rogers, Samuel Whelan, Alex Whelan, Daniel Garcia, Payton Stewart

Ages 10 Years Old Girls & Boys:
Max Willett, Hunter Sivori, Annistyn Brown, Ella Lucas, Reece Pollock, Kaitlyn Andrews, Jaxson Beavin, Cash Karstens, Maddie Smith, Tanner Hottell, Arianna Garcia, Cameil Caster, Easton Matz, Camden Matthews, Layla Hawkins, Corrilaine Brown

Ages 11 Years Old Girls & Boys:
Karla Thornsberry, Harper Bradley, Noah Matthews, Lane Priddy, Brier Nardi, Sereniti Stewart, Naomee Wilkins, Carmelah Dore, Landen Brown

Ages 12-13 Girls & Boys:
Jackson Clark, Dylan Hobbs, Mallory Wardrip, Karlee Rider, Jacelyn Nevitt, Laileigh Whelan, Kensley Dodson, Delaney Yates

Ages 13 Years Old:
Paige Richardson, Shad Sivori, Mattie Disney, Lydia Disney, Ethan Redmon, Grayson Soudom

Ages 14-15 Boys:
Tyron Perks, Luke Shaw, Noah Matthews, Payton Stewart

Ages 25 & Over Men & Women:
Adrian Whelan, Niko Mastoroudis, Chelsea Thompson, Savannah Shaw, Denver Matthews, Vyctoria Tindle, Whitley Napier, Emmalynn Napier

Ages 21-35 Years Old Ladies:
Megan Fitzgerald, Jessica Martino, Leah Tucker, Shanell Newby, Crystal Sivori, Kayla Glatkowski, Moleah Newby, Ariann Romero

Ages 35 & Over:
Angie Wyatt, Harold Perks, Vince Bradley, Frank Rogers, Liz Proctor, Sam Proctor

YARD DASH

35 Yard Dash:

Girls & Boys – 1 – 2 Yrs. Old:
Nova Fountain, Carson Whelan, Oaklyn Hoskins, Leo Rogers, Kaylynn Scarbourough, Henry Hoskins, Aziyah Stewart

Girls & Boys – 3 Yrs. Old:
Addilynn Hoskins, Easton Kissel, Luka Whelan, Zander Lee, Drake Hardy

Girls & Boys – 4 Yrs. Old:
Brayson Thompson, Adley Schmid, Preston Stewart, Ellie Mundell, Libby Scheible, Stella Richardson, Abram Richardson, Chevy Fitzgerald

Girls & Boys – 5 Yrs. Old:
Rhett Pike, Ava Hanners, Nora Darnall, Nova Jupin, Clara Hawkins, Coleman Redmon, Jennings Brown, Corbett Bebout

Girls & Boys – 6 Yrs. Old:
Riley Pike, Jenna Beavin, Maybree Bennett, Chandler Hurt, Everlee Whelan, Kinley Schmid, Elliott Proctor, Ty Dodson, Franklin Rose, Landon Garwo

Girls & Boys – 5-7 Yrs. Old:
Sawyer Brown, Kerrigan Brown, McKinnley Brown, Chase Andrew, Jackson Sivoria, Nayla Rider

50 Yard Dash:

Girls & Boys – 7 Yrs. Old:
Tracy Clemons, Parker Compton, Bristol Caster, Emma Redmon, Lucy Hoefler, Elise Jupin, Elaina Jupin, Carter Redmon, Arlee Graham, Hank Hawkins, Wyatt Medley, Hayden Pike, Braden Jupin, Parker Matthews, D.J. Pogue, Levi Argabrite, Nolan Rider, Mason Thompson

Girls & Boys – 3-8 Yrs. Old:
Chesni Hurt, Kymber Jenkin, Corri Laine Brown, Tammy Lee Pike, Nora Lechleiter, Rex Bradley, Bo Bradley, Joseph Noone

75 Yard Dash:

Girls & Boys – 4-8 Yrs. Old:
Preston Stewart, Parker Stewart, Grace Proctor, Milly Norris, Aubrey Schmid, Presley Compton, Claire Hardy, Raylee Benham, Ainsley Richardson, Hadley Thomas, Kaleb Pike, Nixon Darnall, Connor Knott, Truett Haney, Nolan Oelze, Brantley Thompson

Girls & Boys – 9 Yrs. Old:
Brier Nardi, Emmalynn Napier, Charly Lucas, Cambell Hardy, Jayliyah Nevitt, Landon Anthony, Samuel Whelan, Owen Rogers, Max Wyllett, Caleb Barr, Daniel Garcia

Girls & Boys: 10 Yrs. Old:
Kaitlyn Andrews, Mabry Stewart, Layla Hawkins, Ella Lucas, Arianna Gracia, Cameil Caster, Laila Springer, Cash Karstens, Jaxon Bevins, Easton Matz, Camden Matthews, Tanner Hottell

Girls & Boys – 11 Yrs. Old:
Harper Bradley, Karla Thornsberry, Annistyn Brown, Karlee Rider, Landen Brown, Peyton Stewart, Alex Whelan, Lane Priddy

Girls & Boys – 12 Yrs. Old:
Macie Newby, Georgia Rogers, Mia McCoy, Laileigh Whelan, Levi Stiff, Ethan Williams, Jayden Nix, Jacolby Perch

Girls & Boys – 21-35 Yrs. Old:
Jessica Martino, Chelsea Thompson, Kayla Glatkowski, Elizabeth Proctor, Jessica Schmid, Beth Haney

100 Yard Dash:

Girls – 5-6 Yrs. Old:
Dayah Goodwin, Narrah Goodwin

Girls & Boys – 11 Yrs. Old:
Carmelah Dore, Naomee Wilkins, Sereniti Stewart, Shelby Nevitt, Noah Matthews, Reece Pollock, Hunter Sivori

Boys – 13 Yrs. Old:
Dylan Hobbs, Jackon Clark, Evan Williams, Shad Sivori, Ethan Redmon

Girls & Boys – 14-21 Yrs. Old:
Maleah Newby, Tyron Perks, Luke Shaw, Frankie Ditto

Men – 12-35 Yrs. Old:
Adrian Whelan, Denver Matthews, Nikos Mastoroudis, Andrew Hoefler

Men – 35 Yrs. & Older:
Frank Rogers, Sam Procter, Bo Payton

Beef Show

Wednesday, July 27, 2022

Open Beef Breeding Show
Angus:
Class 1:
1. Lawson Eastridge
Class 2:
1. Clayton Bell
2. Issac Eastridge
Class 5:
1. Clayton Bell
Class 8:
1. Clayton Bell
Class 19:
1. Sawyer Eastridge
Class 23:
1. Sawyer Eastridge
Open Beef – Herford:
Class 1:
1. Pile Stock Farm
2. Smith Family Farm
3. Smith Family Farm
4. Smith Family Farm
Class 3:
1. Luke Grisso
2. Benton Wise
Class 5:
1. Kaitlyn Keith
Class 8:
1. Pile Stock Farm
2. Smith Family Farm
Class 11:
1. Hannah Keith
2. Pile Stock Farm
Class 13:
1. Benton Wise
Class 16:
1. Pile Stock Farm
Class 17:
1. Pile Stock Farm
Class 18:
1. Smith Family Farm
Open Beef AOB:
Class 1:
1. Jacob Eastridge
Class 6:
1. Claudia Fraze
Class 11:
1. Dalton Barger
Class 16:
1. Brooklyn Thomas
Class 18:
1. Sawyer Eastridge
Open Beef Commercial Class 5:
1. Hayden Kelly
2. Brayden Thomas
Open Beef Commercial Class 7:
1. Brooklyn Thomas

4-H/FFA BEEF BREEDING STOCK
Top 5 Class:
1. Case Redmon
Grand Champion
2. Cale Redmon
Reserve Grand Champion
3. Grayson Hardesty
4. Jaxson Barger
5. Cash Redmon
Early Summer Yearling Heifer Breed – Chi:
1. Cale Redmon
Early Summer Yearling Heifer Breed – AOB:
1. Brayden Thomas
Early Summer Yearling Heifer Breed – Comm:
1. Brayden Thomas
Junior Yearling Heifers Breed – Shorthorn:
1st Place: Brayden Thomas
Grand Champion Heifer:
Brayden Thomas
Reserve Grand Champion:
Cale Redmon
Champion Meade County Bred & Owned Heifer:
Brayden Thomas

4H/FFA Market Beef Show
FFA Junior Showmanship:
1. Mary Brooke Stith
FFA Senior Showmanship:
1. Molly Matthews
2. Cody Pike
4-H Junior Showmanship:
1. Brayden Thomas
2. Cash Redmon
3. Garrett Matthews
4-H Intermediate Showmanship:
1. Cale Redmon
2. Case Redmon
4-H Senior Showmanship:
1. Jaxson Barger
2. Julia Matthews
3. Camden Vessels
4. Grayson Hardesty
FFA Grand Showman:
Molly Matthews
4-H Grand Showman:
Jaxson Barger
4-H/FFA Supreme Showman:
Jaxson Barger
Market Beef – Lightweight:
1. Case Redmon
2. Cale Redmon
3. Julia Matthews
4. Landen Vessels
5. Brayden Thomas
Market Beef – Middleweight:
1. Cash Redmon
2. Mary Brooke Stith
3. Megan Ray
4. Zander Brown
5. Camden Vessels
6. Garrett Matthews
Market Beef – Heavyweight:
1. Grayson Hardesty
2. Jaxson Barger
3. Cody Pike
4. Molly Matthews
Grand Champion:
Case Redmon
Reserve Grand Champion:
Cale Redmon
Meade County Bred & Owned Market Beef:
Cash Redmon

OPEN BEEF MARKET STEER/HEIFER
Light Market Heifer:
1. Claudia Fraze
2. Case Redmon
3. Cale Redmon
4. Adday Mae Williams
Heavy Market Heifer:
1. Grayson Hardesty
2. Jagcia Barger
Champion:
Claudia Fraze
Reserve Grand Champion: Case Redmon

Back-Seat Driver Contest

Wednesday, July 27, 2022

1. Craig Clark and Rachel Brown
2. Carol Matz and Amanda Soudom
3. Gary Chapman and Barbara Proffitt
4. Joe Weldon and Chad Hobbs
5. Cheryl Dial and Nicki Coleman

Texas Hold'em

Wednesday, July 27, 2022

1. Levi Singleton
2. Adam Triplett
3. Greg Nevitt
4. Jared Goldman
5. Amanda West
6. Mack Gagle
7. Wayne Tripplet
8. Michael White
9. Joe Mullenix
10. Steve Weindt

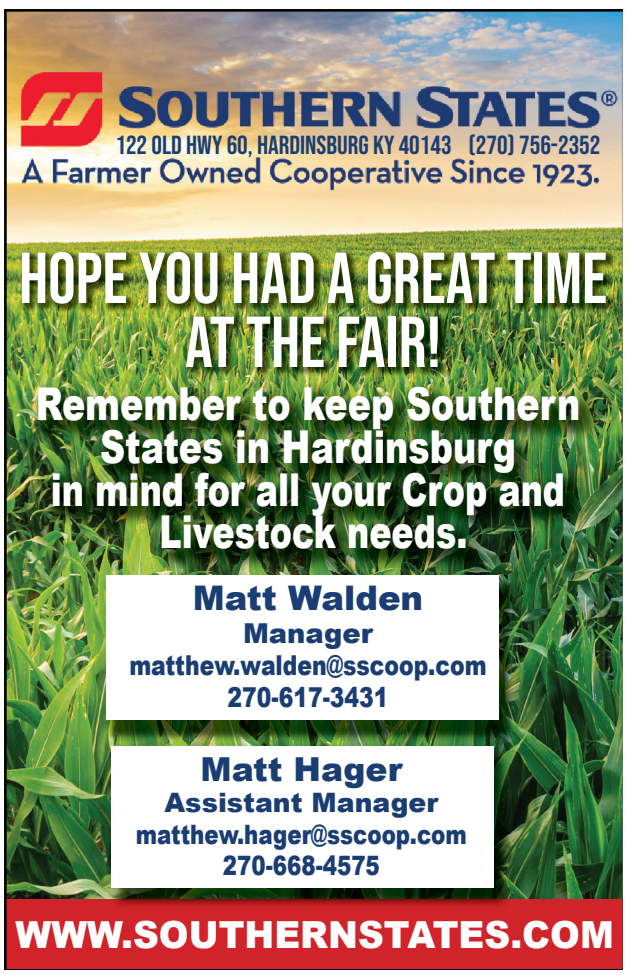

WE HOPE YOU HAD A GREAT TIME AT THE MEADE COUNTY FAIR!

Miss Pre-Teen Pageant

Thursday, July 28, 2022

Photo by Nancy Frazier - Meade County Messenger

(Left to right) First Runner-Up - Aliyah Medley; Second Runner-Up - Cambell Hardy; Third Runner-Up - Jaydee Wood; 2022 Miss Pre-Teen Meade County Scarlett Reed.

Miss Teen Pageant

Thursday, July 28, 2022

Photo by Nancy Frazier - Meade County Messenger

(Left to right) First Runner-Up - Cheyanne Hardesty; Second Runner-Up - Logan Compton; Third Runner-Up - Grayson Branaham; 2022 Miss Teen Meade County and Miss Congeniality Leila Wardrip.

Pet and Dog Show

Saturday, July 30, 2022

Grand Champion: Sherry Huffines
Reserve Grand Champion: Jayah Fuqua
Sporting Dog:
1. Brody & Wyatt Medley
2. Jayah Fuqua
3. Sierra Stafford
Working Dog:
1. Dylan & Luke Hobbs
2. Tracy Huffines
3. Ariel White
3. Tipton Redmon
Child's Dog – Any Age:
1. Belle Lawson
2. Whitney Stith
2. Tipton & Brooks Redmon
3. Brantley Ford
3. Sierra Stafford
Puppy – Under 6 Months:
1. Kensley Dodson
2. Ava Padgett
3. Bailey St. John
3. Arielle White
Dog – 20 Pounds & Under:
1. Francisco Bravo
2. Anna Hobbs
3. Mason Fackler
Dog – Over 20 Pounds:
1. Jayah Fuqua
2. Luis Bravo
3. Kerry St. John
3. Bailey St. John
Child's Pet Other:
1. Austin Pierce
2. Jaycelyn Nevitt
2. Boone Myers
3. Mason Fackler
3. Madison Fackler
Pet Other Than Cat or Dog:
1. Laileigh Whelan
2. Izzie Stull
3. Jayah Fuqua
Child's Cat – Any Age:
1. Lilly Whelan
Cat – Any Age:
1. Rosie Myers
2. Kensley Dodson
Best Pet Trick:
1. Sherry Huffines
2. Whitney Stith
2. Sierra Stafford
3. Ariel White
3. Jayah Fuqua
3. Boone Myers
3. Laileigh Whelan

If you liked our Free, Fast Wi-Fi at the Fair, you'll love our High Speed Fiber Internet at your home.

BRANDENBURG

All from One Local Company

PHONE | INTERNET | TV | SECURITY | BBTel.com

200 Telco Dr. Brandenburg, KY 40108 (270) 422-2121

Truck and Tractor Pull

Friday, July 29, 2022

Saturday, July 30, 2022

BATTLE OF THE BLUEGRASS
July 29, 2022
FRIDAY
Light Limited Super Stock
1. Jamie Barger
2. Travis Gordon
3. Brad Akridge
4. Brad Powell
5. Jeff Wright
6. Ethan Moore
7. Chris Glacken
8. Garrett Fillatreau
9. Dylan Detwiler
10. Phillip Bewley
11. Kent Anderson
12. Chris Moore
13. Brad Powell
14. Lawrence Phillips
15. Jerry Sipes
16. John Bowen
17. Jamie Barger

NTPA
July 29, 2022
FRIDAY
10,000-lb. Pro Stock Tractors
1. Danny Schmucker
2. Russ Yoder
3. Esdon Lemke
4. Julia Ray
5. Rhett Parish
6. Mike Conny
7. Kevin Schmucker
8. Jack Wischmeier
9. Tim Cain
10. Tim Ammons

9,300 lb Super Farm Tractor:
1. Ryan Anderson
2. Jason Bentzer
3. Brad Hart
4. Stan Warda
5. James Hawkins
6. Gary Schyvinch
7. Tony Sietsema
8. Lee Butts
9. Dan Schulte
10. Russ Freeze
11. Chris Weidinger
12. Brook Ferris
13. Dave Whelan

6,200-lb. Modified Two-Wheel-Drive Trucks
1. Clay Chastain
2. Jessie Petro
3. Renee Theobald
4. Jessie Petro
5. Matt Cain
6. Tyler Leding
7. Brent Secrest
8. Darrell Norman
9. Nathan Faust
10. Wayne Timmerman
11. Joey Frasur
12. Jacob Shephard
13. Marty Clock

6,200-lb. Light Super Stock Tractors:
1. Adam Spiegelberg
2. Jacob Fuqua
3. Rex Kuhn
4. Larry Phillips
5. Mark Hootman
6. Brandon Phillips
7. Brandon Phillips
8. Ryan Hensley
9. Cody Haney
10. Marcus Wettleson
11. Zach Linville
12. Garret Filatreu
13. Craig Smith
14. Kyle Karlen

JULY 30, 2022
SATURDAY
6,200-lb. Modified Two-Wheel-Drive Trucks
1. Brent Secrest
2. Wayne Timmerman
3. Marty Clock
4. Alan Cain
5. Jonathon Payne
6. Renee Theobald
7. Darrell Norman
8. Nathan Faust
9. Joey Frasur
10. Clay Chastain
11. Jessie Petro
12. Justin Tubbs
13. Jessis Petro
14. Jacob Shephard

6,200-lb. Light Super Stock Tractors:
1. Marcus Wattleson
2. Adam Spiegelberg
3. Jacob Fuqua
4. Larry Phillips
5. Rex Kuhn
6. Brandon Phillips
7. Marh Hootman
8. Kyle Karlen
9. Cody Haney
10. Ryan Henley
11. Brandon Phillips
12. Craig Smith

10,000-lb. Pro Stock Tractors
1. Mike Conny
2. Danny Schmucker
3. Julia Ray
4. Tim Stone
5. Esdon Lemke
6. Rhett Parish
7. Kevin Schmucker
8. Justin Wagler
9. Tim Cain
10. Jack Wischmeier
11. Russ Yoder

9,300 lb Super Farm Tractor:
1. Stan Warda
2. Ryan Anderson
3. Gary Schyvinch
4. Dave Whelan
5. Greg Freeze
6. Chris Weidinger
7. Brad Hart
8. Jason Bentzer
9. Tony Sietsema
10. Lee Butts
11. Dan Schulte
12. Adam Vaughn
13. Brook Ferris Jr.

Draft Horse and Mule Show

Saturday, July 30, 2022

Mule, Non-draft Type (1 Year & Under):
1. Jimbo Popham

Mule, Non-draft non-draft Type (2 & 3 Year-olds):
1. Andrew Spry
2. Ashley Findley

Mule, Non-draft Type (4 Year-old & Older):
1. Beverly Keen
2.Chaselyn Allgier
3. Dink Keen
4. Khloe Findley

Pair of Mules Mare /Gelding Any Age:
1. Dylan Hobbs

Draft Mule:
1. Khloe Findley

Youth Showmanship:
1. Andrew Spry
2. Khloe Findley
3. Dylan Hobbs
4. Kanee Woolen

Lead Line:
1. Ryder Woolen
1. Bentley Woolen
1. Hayden Findley
1. Macey Woolen

Snigging Team:
1. Dink Keen

Snigging Single:
1. Dink Keen
2. Dink Keen

Trail Class:
1. Dink Keen
2.Andrew Spry
3. Chaselyn Allgeier
4. Michael Woolen

Chicken Race:
1. Nick Findley
2. Ashley Findley
3. Michael Woolen
4. Jimbo Popham

Mule Balloon Derby:
1. Bently Woolen
2. Nick Findley
3. Ashley Findley
4. Michael Woolen

Pantyhose Race:
1. Ashley & Nick Findley
2. Michael & Ashley Woolen
3.Nick & Ashley Findley
4.Dink Keen & Charlei Allieger

Catalog Race:
1. Nick Findley
2. Michael Woolen
3. Michael Woolen

Boot Race:
1. Nick Findley
2. Ashley Findley
3. Michael Woolen

Rescue Race:
1. Nick & Khloe Findley
2. Nick & Hayden Findley
3. Michael Woolen & Ryder Woolen
4. Michael Woolen & Bentley Woolen

Scoop Shovel:
1. Nick & Khloe Findley
2. Michael & Bentley Woolen
3. Michael & Ryder Woolen

Pedal Pull

Saturday, July 30, 2022

4 Year-old Girl:
1. Tatum Ray
2. Libby Scheible
3. Stella Richardson

4 Year-old Boy:
1. Amos Poe
2. Parker Blacklock
3. Oakes Redmon

5 Year-old Girl:
1. Emma Franey
2. Rhett Pike
3. Alaina Richmond

5 Year-old Boy:
1. Cason Hardesty
2. Coleman Redmon

6 Year-old Girls:
1. Anna White
2. Peyton Haney

6 Year-old Boy:
1. Quinton Kleaving
2. Cain Garrett
3. Case Caster

7 Year-old Girl:
1. Rosie Myers
2. Bristol Caster
3. Aima Powell

7 Year-old Boy:
1. Asher Poe
2. Zaxlie Fackler
3. Carter Redmon

8 Year-old Girl:
1. Katherine White
2. Claire Hardy

8 Year-Old Boy:
1. Ryder Blacklock
2. Bow Anderson
3. John White

9 Year-old Girl:
1. Nori Powell
2. Shelby Cain
3. Cambell Hardy

9 Year-old Boy:
1. Mason Fackler
2. Quintyn Stewart
3. Kallen Millikan

10 Year-old Girl:
1. Annabeth White
2. Cameil Caster

10 Year-old Boy:
1. Jacob White
2. Kash Miller
3. Nate Kennedy

11 Year-old Girl:
1. Madison Fackler
2. Addi Hobbs

11 Year-old Boy:
1. Easton Anderson
2. Landen Brown

12 Year-old Boy:
1. Jake Musselman
2. Jacob Hodskins

13 & 14 Year-olds:
1. Chris Mullberry

15-17 Year-olds:
1. John Banks
2. Garrett Richmond

21-49 Year-olds:
1. Patrick Franey
2. John Fuqua
3. Cody Hoskins

Children's Mini-Truck Pull

Saturday, July 30, 2022

4 Year-old Girls:
1. Chandler Epley
2. Stella Richardson

4 Year-old Boys:
1. Amos Poe
2. Parker Blacklock

5 Year-old Girls:
1. Emma Franey

5 Year-old Boys:
1. Cason Hardesty
2. Coleman Redmon

6 Year-old Girls:
1. Avery Epely

6 Year-old Boys:
1. Quinton Kleaving
2. Cain Garrett

7 Year-old Girls:
1. Aima Powell

7 year-old Boys:
1. Asher Poe
2. Carter Redmon

8 Year-old Girls:
1. Katherine White

8 Year-old Boys:
1. Ryder Blacklock
2. Bow Anderson
3. Luke White

9 Year-old Girls:
1. Nori Powell

9 year-old Boys:
1. Mason Fackler
2. Kallen Millikan

10 Year-old Girls:
1. Annabeth White

11 year-old Girls:
1. Madison Fackler

11 year-old Boys:
1. Easton Anderson

12 year-old Boys:
1. Jacob Hodskins

Open Class:
1. Colt Wheeler
2. Clay Beavin
3. Case Lucas
4. Ezme Wheeler
5. Case Lucas
6. Colt Wheeler
7. Amber Wardrip
8. Ezme Wheeler
9. Roni Wardrip
10. Bronson Fuqua

Two Wheel Modified – 235 Pounds:
1. Camber Lucas
2. Colt Wheeler
3. Clay Beavin
4. Ezme Wheeler
5. Case Lucas
6. Jensen Franks
7. Ryder Franks
8. Addiline Haynes
9. Elizabeth Barr
10. Roni Wardrip
11. Owen Lucas
12. Elizabeth Barr
13. Bronson Fuqua

Two Wheel Stock – 145 Pounds:
1. Camber Lucas
2. Case Lucas
3. Jensen Franks
4. Clay Beavin
5. Ryder Franks
6. Owen Lucas
7. Colt Wheeler
8. Ezme Wheeler
9. Roni Wardrip
10. Case Caster
11. Case Caster
12. Peter Huckleby

Sinking Creek
LUMBER & HARDWARE

Doors • Windows • Garage doors • Vinyl siding
House packages • Barn packages • Case knives
Post frame buildings • Replacement windows
Treated lumber and posts • 40-year painted steel siding
REAL WORLD WILDLIFE PRODUCTS
Wildlife Seeds and Hunting Supplies available
valspar
Benthall Brothers, Inc.
Milwaukee Cordless Tools
Everlast Roofing, Inc.
Call us for all your roofing needs!
10443 E. Hwy 60, 3 miles west of Irvington
(270) 547-2900 • Fax (270) 547-2903
Delivery in Meade and Breckinridge counties!
Mon.-Fri. 7:30 a.m. - 5 p.m.; Sat. 8 a.m. - noon EST
Closed Dec., Jan., Feb. on Saturdays

Pike Electric
Wiring • Heating & Cooling • New Work & Repairs
3190 Payneville Road, Brandenburg, KY 40108 270-496-4504
HVAC License # M01660 • Electric License # CE4780
We service *all* types of furnaces and air conditioners!
CALL TODAY for service! 270-496-4504
Pike Rental Properties
HOUSES • APARTMENTS • MOBILE HOMES & LOTS
FOR RENT
270-496-4504

Prince and Princess Pageant

Saturday, July 30, 2022

Photo by Chad Hobbs | Meade County Messenger

Winners were: (Left to right) 2022 Meade County Fair Little Prince Oakes Ryan Redmon and Princess Remington Aleah Bell. First Runner-Up: Abram and Stella Richardson; Second Runner-Up: Luka Whelan and Brynn Haukam; Third Runner-Up: Jenson Jacobi and Everlee Reesor; Fourth Runner-Up: Brayson Case Thompson and Calleigh Amelia Faith Roeder; People's Choice: Chevy Ray Fitzgerald and Oakley Sage Smith.

Little Mr. and Miss Pageant

Saturday, July 30, 2022

Photo by Chad Hobbs | Meade County Messenger

Winners were: (Left to right) 2022 Little Mr. and Miss Meade County Fair: Sawyer Brown and Austyn Pierce. First Runner-Up: Coleman Redmon and Evie Marie Weber; Second Runner-Up: Keaton Franklin and Paisley Barr; Third Runner-Up: Jep Pike and Chandler Hurt; Fourth Runner-Up: Chance Burris and Adalynn Gardner; People's Choice: Nolan Eugene Hobbs and Elizabeth Adeline Barr

Baby Contest

Saturday, July 30, 2022

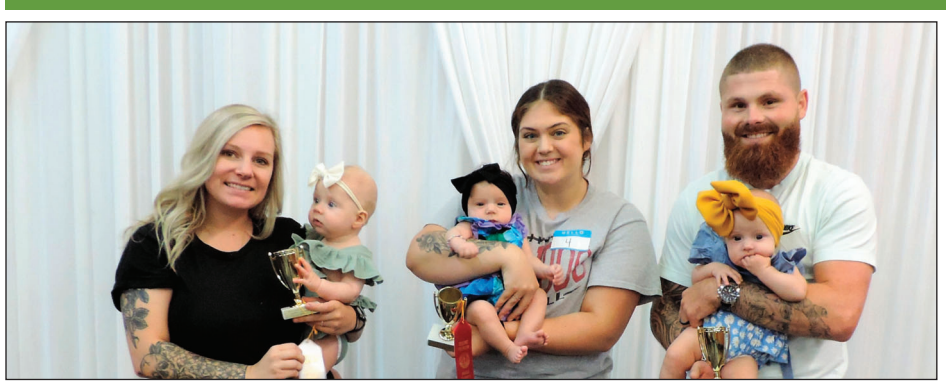

GIRLS 0-5 MONTHS
3. Hallie Sell 2. Amaia Smith 1. Hadley Barr

GIRLS 12-17 MONTHS
3. Hadley Robinson 2. Emerson Thompson 1. Bobbi Jo Carter

GIRLS 6-11 MONTHS
3. Alexandria Jobe 2. Blakeleigh Hardy 1. Oakley Morales

GIRLS 18-23 MONTHS
3. Harper Benham 2.Stella Mattingly 1. Isabella Freeman

BOYS 0-5 MONTHS
3. Bentley Drury 2. Kipton Norvell 1. Jaxson Combest

BOYS 12-17 MONTHS
3. Fletcher Moore 2. Boyd Scheible 1. Carson Hodge

BOYS 6-11 MONTHS
3. Brandon Vowels 2. Breton Thomas 1. Bridger Bell

BOYS 18-23 MONTHS
3. Kaison Thomas 2. Shamus True 1. Waylon Barr

Department E
Fruits and Vegetables

Most Unusual Shaped Vegetable:
1. Emily Sykes
2. Monica Brown
3. Whitney Fore

Beans – Bush 1 dozen:
1. Tracy Scovill
2. Jason Wentz

Beans – Pole 1 dozen:
1. Presley Roberts
2. Chance Chapman
3. Atika Chapman

Cabbage – 1 head green:
1. Geraldine Shanahan

Cucumbers – 3 small for pickling:
1. Carroll Fackler
2. Geraldine Shanahan
3. James Wheatley

Cucumbers – 3 for slicing:
1. Hayden Knott
2. Carroll Fackler
3. Mike Bower

Eggplant – 1:
1. James Wheatley
2. Carroll Fackler

Okra – 6 pods:
1. James Wheatley
2. Hannah Huffines

Onions – 6 white:
1. Jeff Allen

Onions – 6 red:
1. James Wheatley

Banana Pepper – Sweet 3:
1. Carroll Fackler
2. Joe Sipes
3. Kinsi Floyd

Banana Pepper – Hot 3:
1. Whitney Fore
2. James Wheatley
3. Hannah Huffines

Bell Pepper – Green Large Type 3:
1. Tracy Scovill
2. Caroline Jones
3. James Wheatley

Peppers – Hot string of 15-20:
1. James Wheatley

Peppers – Jalapeno 3:
1. James Wheatley
2. Janice Straney
3. John Straney

Peppers – Any Other Variety 3:
1. Braxton Hobbs
2. Hannah Huffines
3. Lena Haught

Collection of Peppers – Any Variety 4 or more different kinds:
1. James Wheatley
2. Carroll Fackler
3. Whitney Fore

Potatoes – Red Pontiac 3:
1. Carroll Fackler
2. James Wheatley

Potatoes – Kennebec 3 :
1. Janice Straney
2. Emily Sykes
3. Monica Brown

Potatoes – Largest any variety 3:
1. Carroll Fackler

Pumpkin – pie, small variety best:
1. James Wheatley
2. Allen Boucher

Pumpkin – Any variety best:
1. James Wheatley

Squash – Zucchini 3:
1. Lena Haught
2. Hayden Knott
3. James Wheatley

Squash – Crookneck 3:
1. Carroll Fackler
2. James Wheatley

Squash – Straightneck 3:
1. Linda Hobbs
2. Carroll Fackler
3. Jason Wentz

Largest Zucchini – 1:
1. Carroll Fackler
2. Zoey Plemmons
3. Charlotte Graves

Sweet Corn – Yellow 3 ears in husk:
1. Jeffrey Allen
2. James Wheatley

Sweet Corn – Bi-color 3 ears in husk:
1. Chris Chapman
2. Addie Chapman

Cherry Tomatoes – 6:
1. Jason Wentz
2. Tracy Scovill
3. Whitley Hardesty

Tomatoes – Red best large variety 3:
1. Brantely NeeSmith
2. Kinsi Floyd
3. Jeffery Allen

Tomatoes – Yellow best variety 3:
1. Jeffery Allen
2. Chance Chapman
3. Presley Roberts

Tomatoes – Green best variety:
1. Linda Hobbs
2. Kinsi Floyd
3. Sam Sipes

Tomatoes – Collection 4 different kinds:
1. Whitley Hardesty
2. Chance Chapman

Tomatoes – Roma 3:
1. Maylee Hardesty
2. Carroll Fackler

Grape Tomatoes – 6:
1. James Wheatley
2. Vivian Vessels
3. Robert Burick

Watermelon – Any Variety:
1. Whitley Hardesty
2. Joe Sipes
3. Sam Sipes

Vegetable Display – 6 or more:
1. James Wheatley
2. Trish Turner
3. Cathy Seelye

Collection of Herbs -seasoning 4 or more:
1. Lily Melton
2. Denise Cornelius
3. Monica Brown

Best Looking Sunflower – Head:
1. Rachel Medley
2. James Wheatley
3. Larry Brown

Blackberries – 1 pint Tame:
1. Kevin Roberts
2. James Wheatley
3. Raeanne Embry

Blackberries – 1 pint Wild:
1. Janet Dahmen

Peaches – Any Variety 3:
1. Atika Chapman

Grapes – Any Variety 3 bunches:
1. Larry Brown

GRAND CHAMPIONS:

Fruit – Blackberries:
Kevin Roberts

Vegetable – Sweet Bi-color:
Chris Chapman

Minnie Lee Richardson Award – Vegetable Display:
James Wheatley

Department G
Plants and Flowers

Roses – Container of 1-3:
2. Geraldine Shanahan

Zinnias – Large – container of 6
1. Linda Hobbs
2. Cheryl Whelan
3. Larry Brown

Zinnias – Small – container of 6:
1. Nellie Hardesty
2. Linda Hobbs
3. Lisa Hobbs

Marigolds – Small – container of 6:
1. Denise Cornelius
2. Geraldine Shanahan
3. Lily Melton

Marigolds – Large – container of 6:
1. Lily Melton
2. Monica Brown
3. Larry Brown

Collection of 5 or more flowering herbs:
1. Pat Carlson
2. Monica Brown
3. Karen Keene

Flowering Begonia:
1. Linda Hobbs
2. Patricia Greenwell

Foliage Plant:
1. Tammy Smiddy
2. Karen Keene

Flowering House Plant:
1. Pat Carlson

Miscellaneous Plant:
1. Karen Keene

Cacti:
1. Amy Bogard
2. Pat Carlson

Arrangement of Garden Flowers – Kitchen:
1. Geraldine Shanahan
2. Dawn Martell
3. Robert Burick

Arrangement of Garden Flowers – Dining Room:
1. Geraldine Shanahan

Arrangement of Garden Flowers – Living Room:
2. Geraldine Shanahan

Miniature Arrangement of Garden Flowers:
1. Dawn Martell
2. Geraldine Shanahan

Arrangement of Silk Flowers:
1. Patricia Greenwell
2. Ann Duncan

Succulent Plant:
1. Pat Carlson
2. Maylee Hardesty

Miscellaneous Arrangement of Fresh Flowers:
1. Geraldine Shanahan
2. Teresa Simpson
3. Dawn Martell

Small Bloom Day Lily – 5 per container – no filler:
1. Nellie Hardesty
2. Geraldine Shanahan

Coleus – Any Variety:
1. Amy Bogard
2. Pat Carlson

Hanging Basket – Non flowering:
1. Pat Carlson
2. Linda Hobbs

Sunflowers – Any Size or Variety:
1. Rachel Medley
2. Monica Brown

Miscellaneous Flowers:
2. Geraldine Shanahan

Most Unusual Plant or Flower:
2. Pat Carlson

Combo Planter – 3 or more variety:
2. Pat Carlson

Hosta Loaves – 1-3 in a vase:
2. Geraldine Shanahan

Fairy Garden – Must have 1 live plant:
1. Laura Wright
2. Janet Dahman

Children's Corner – 12 & Under – Plant:
1. Whitley Hardesty
2. Maylee Hardesty
3. Austin Brown

Children's Corner – 12 & Under – Flowers:
1. Maylee Hardesty
2. Whitley Hardesty
3. Ginger Logsdon

Children's Corner -12 & Under – Fairy Garden (must have 1 live plant):
1. Vivian Logsdon
2. Ginger Logsdon
3. Clara Waits

Grand Champion: Plants & Flowers – Arrangement of garden flower (kitchen):
Geraldine Shanahan

Virgie K Taylor Award: Plants & Flowers – Flowering Houseplant:
Pat Carlson

Department K
FFA

Division K:

Agri Science Fair Project:
1. Leena Knott

Banana Peppers:
1. Leena Knott

Squash:
1. Leena Knott

Cucumbers:
1. Leena Knott

Potatoes:
1. Leena Knott

Shelled Corn:
1. Braden Comton

Wheat:
1. Braden Compton

Mixed Hay:
Braden Compton

Field Crops & Forages:

Corn Yellow or White Shelled Corn – Class 5:
1. Grayson Hardesty
2. Rhett Richardson
3. Waylon Coomes

Winter Wheat, 1 Quart – Class 6:
1. Rhett Richardson
2. Waylon Coomes
3. Grayson Hardesty

Soybean Seed, 1 Quart – Class 7:
1. Grayson Hardesty
2. Waylon Coomes
3. Rhett Richardson

Alfalfa, 10 Pounds – Class 8:
1. Grayson Hardesty

Alfalfa/ Grass, 10 Pounds – Class 9:
1. Grayson Hardesty
2. Waylon Coomes
3. Rhett Richardson

Orchard Grass, 10 Pounds – Class 12:
1. Grayson Hardesty
2. Sam Sipes
3. Joe Sipes

Tobacco – 1 Stick, 5 Plants – Class 16:
1. Joe Sipes
2. Sam Sipes

Department H Home Economics

COOKING:
Breads:
Plate of 3 Biscuits:
1. Diana Kirk
2. Christina Russell
Plate of 3 Corn Stick or Corn Muffins:
1. Christina Russell
Plate of 3 Muffins:
1. Christina Russell
2. Monica Brown
Plate of 3 Yeast Rolls:
1. Monica Brown
2. Denise Cornelius
3. Frances Nell Blanc
Plate of 3 Cinnamon Rolls:
1. Monica Brown
2. Frances Nell Blanc
1/2 Loaf of Zucchini Bread:
1. Aimee Wentz
2. Monica Brown
3. Jason Wentz
1/2 Loaf of Banana Bread:
1. Christina Russell
2. Melissa Thompson
3. Janet Dahmen
1/2 Loaf of Yeast Bread:
1. Frances Nell Blanc
2. Christina Russell
3. Monica Brown
1/2 Loaf of Sour Dough Bread:
1. Christina Russell
1/2 Loaf of Quick Bread:
1. Christina Russell
2. Whitney Fore
3. Melissa Thompson
Cakes – Non-refrigerated:
1/4 Jam Cake – Iced:
Christina Russell
1/4 Pound Cake:
1. Diana Kirk
2. Whitney Fore
3. Christina Russell
1/4 Coffee Cake:
1. Whitney Fore
2. Christina Russell
3. Melissa Thompson
1/4 Layer Cake = Iced:
1. Christina Russell
2. Melissa Thompson
3. Whitney Fore
1/4 Lowfat Sugar Free Cake:
1. Christina Russell
Plate of 3 Cupcakes Frosted::
1. Whitney Fore
1/4 Miscellaneous Cake:
1. Melissa Thompson
Cookies:
Plate of 3 Brownies:
1. Frances Nell Blanc
2. Christina Russell
Plate of 3 Oatmeal Cookies:
1. Frances Nell Blanc
Plate of 3 Chocolate Chip Cookies:
1. Diana Kirk
2. Melissa Thompson
3. Roni Robinson
Plate of 3 Miscellaneous Cookies – All one kind:
1. Emily Miller
2. Melissa Robinson
3. Dolores Boucher
Candy:
Jar of at least 20 pieces of Hard Candy:
1. Christina Russell
Plate of 3 pieces of Peanut Butter Fudge:
1. Christina Russell
Plate of 3 pieces of Chocolate Fudge:
1. Christina Russell
Plate of 3 pieces Miscellaneous Candy:
1. Christina Russell
2. Diana Kirk
3. Melissa Thompson
Pies:
1/4 Apple Pie:
Diana Kirk
1/4 Fruit Cobbler in disposable bowl:
1. Christina Russell
2. Whitney Fore
Teen Cooking – Ages 13-17:
1/2 Loaf of Quick Bread:
1. Adrianna Perez
Plate of 3 Miscellaneous Cookies – all one kind:
1. Howard Logsdon
2. Kinsi Floyd
Children's Cooking – Ages 12 & under:
Plate of 3 Brownies:
1. Piper Henry
2. Ava Padgett
3. Clara Waits
Plate of 3 Oatmeal Cookies:
1. Clara Waits
Plate of 3 Chocolate Chip Cookies:
1. Clara Waits
2. Jaxon Childs
Plate of 3 Peanut Butter Cookies:
1. Stella Richardson
Plate of 3 No-Bake Cookies:
1. Clara Waits
2. Stella Richardson
3. Isaac Beaton
Plate of 3 Miscellaneous Cookies:
1. Isaac Beaton
2. Stella Richardson
3. Jayden Haynes
Grand Champion:
1/4 Jam Cake – Iced:
Christina Russell
CANNING:
Fruits – Quarts or Pints:
Peaches:
1. Christina Russell
Apples:
1. Lonnetta Sumner
Cherries:
1. Christina Russell
Pears:
1. Christina Russell
Applesauce:
1. Christina Russell
2. Dolores Boucher
Blackberries:
1. Christina Russell
Miscellaneous Fruits:
1. Christina Russell
Vegetables – Quarts or Pints:
Green Beans:
1. Cathy Seeyle
2. Lonnetta Sumner
3. Timi Tolhurst
Corn:
1. Cathy Seeyle
Tomatoes:
1. Robert Sumner
2. Cathy Seelye
3. Christiana Russell
Tomato Juice:
1. Robert Sumner
2. Geraldine Shanahan
3. Cathy Seelye
Soup Mixture:
1. Robert Sumner
2. Lonnetta Sumner
Miscellaneous Vegetable:
1. Lonnetta Sumner
2. Cathy Seelye
3. Dolores Boucher
Pickles or Relish – Quarts or Pints:
Cucumber Pickles:
1. Dolores Boucher
Bread and Butter Pickles:
1. Christina Russell
2. Monica Brown
3. Trish Turner
Dill Pickles:
1. Christina Russell
2. Robert Sumner
3. Monica Brown
Beet Pickles:
1. Dolores Boucher
2. Christina Russell
3. Anna Roberts
Pickled Vegetables:
1. Christina Russell
Pickled Peppers:
1. Cathy Seelye
2. Lonnetta Sumner
3. Dolores Boucher
Miscellaneous Pickles:
1. Christina Russell
2. Lonnetta Sumner
3. Cathy Seelye
Cucumber Relish:
1. Christina Russell
2. Hayden Knott
3. Linda Hobbs
Salsa:
1. Christina Russell
2. Vicki Allen
3. Timi Tolhurst
Miscellaneous Relish:
1. Hayden Knott
2. Linda Hobbs
Sauces – Quarts or Pints:
Barbecue Sauce:
1. Robert Sumner
2. Christina Russell
Spaghetti Sauce:
1. Christina Russell
2. Timi Tolhurst
Ketchup:
1. Christina Russell
Miscellaneous Sauce:
1. Christina Russell
2. Geraldine Shanahan
Canned Protein – Quarts or Pints:
Meat or Poultry:
1. Cathy Seelye
2. Robert Burick
Jellies, Preserves & Jams – Quarts or Pints:
Apple Jelly:
1. Christina Russell
Grape Jelly:
1. Christina Russell
2. Geraldine Shanahan
Blackberry Jelly:
1. Aimee Wentz
2. Jason Wentz
3. Christina Russell
Citrus Jelly:
1. Christina Russell
Pepper Jelly:
1. Christina Russell
Flower or Herb Jelly:
1. Christina Russell
2. Robert Sumner
Sugar Free Jelly:
1. Christina Russell
Miscellaneous Jelly:
1. Christina Russell
2. Robert Sumner
Strawberry Preserves:
1. Robert Sumner
2. Christina Russell
Peach Preserves:
1. Dolores Boucher
2. Christina Russell
Sugar Free Preserves:
1. Christina Russell
Miscellaneous Preserves:
1. Christina Russell
2. Dolores Boucher
Strawberry Jam:
1. Gary Reese
2. Dolores Boucher
3. Vicki Allen
Blackberry Jam:
1. Christina Russell
2. Hayden Knott
Sugar Free Jam:
1. Christina Russell
Miscellaneous Jam:
1. Christina Russell
2. Dolores Boucher
3. Gary Reese
Fruit Butter:
1. Christina Russell
2. Dolores Boucher
Honey Without Comb:
1. John Straney
2. Emily Sykes
3. Janice Straney
Honey With Comb:
1. John Straney
Teen's Canning – Ages 13-17:
Salsa:
1. Michael Tolhurst
Jellies, Preserves & Jams:
1. Kinsi Floyd
2. Adrianna Perez
Children's Canning – Ages 12 and under:
1 Canned Vegetable:
1. Whitley Hardesty
2. Ginger Logsdon
3. Raylee Benham
1 Canned Fruit:
1. Maylee Hardesty
2. Vivian Logsdon
1 Miscellaneous Canning:
1. Vivian Logsdon
2. Raylee Benham
GRAND CHAMPION:
Canning – Sauces, Ketchup:
Christina Russell
QUILTS:
Appliqued Quilts:
1. Gail Biddle
2. Pat Carlson
Hand Embroidered:
1. Pat Caine

Continued Department H Home Economics

2. Geraldine Shanahan

Hand Pieced – Machine Quilted:
2. Elaine Stephens

Machine Pieced – Machine Quilted:
1. Theresa Mills
2. Geraldine Shanahan
3. Vicki Allen

Machine Pieced – Hand Quilted:
1. Donna Tate

Most Creative Quilt:
3. Cathy Seelye

Baby Quilt – Machine Pieced & Quilted:
1. Elaine Stephens
2. Theresa Mills
3. Cathy Seelye

Baby Quilt – Mixed Techniques:
1. Gail Smith
2. Theresa Mills
3. Geraldine Shanahan

Vintage Quilts – 20 years or older:
1. Geraldine Shanahan
2. Nellie Hardesty
3. Patricia Greenwell

First Time Quilt – 17 and Under:
2. Cathy Seelye
3. Patricia Caine

First Time Quilt – 18 and over:
2. Cathy Seelye

Group Quilt:
1. St Johns Sew & Sews
3. Nellie Hardesty

Senior Adult – 65 & over quilt:
1. Gail Smith
2. Theresa Mills
3. Judy Sipes

Theme Quilt:
1. Gail Smith
2. Gail Biddle
3. Patricia Caine

Lap Quilt:
1. Vicki Allen

T-shirt Quilt:
1. Anna Roberts

Pieced Quilt Tops – un-quilted:
1. Geraldine Shanahan
2. Nellie Hardesty

Miscellaneous Quilt:
1. Ann Duncan
3. Cathy Seelye

Miscellaneous Coverlet:
1. Nellie Hardesty
2. Patricia Caine
3. Geraldine Shanahan

Grand Champion – Appliqued Quilt:
Gail Biddle

CROCHETED GOODS:

Granny Square Afghan:
1. Fay Minter

Crocheted Afghan:
1. Fay Minter
2. Nellie Hardesty

Baby Crocheted Afghan:
1. Jane Duncan
2. Sharon Carey
3. Fay Minter

Crocheted Baby Booties or Shoes:
1. Karen Keene
2. Fay Minter

Crocheted Baby Hat/ Bonnet:
1. Fay Minter

Table Runner:
1. Fay Minter

Doily:
1. Nellie Hardesty
2. Fay Minter
3. Joan Whelan

Scarf:
1. Pauline Bramer
2. Fay Minter

Cape, Shawl, Shrug, Stole or Poncho:
1. Karen Keene

Crocheted Doll Clothes:
1. Karen Keene

Crocheted Item – 13-17:
1. Madison Arnold

Miscellaneous Crochet Clothing:
1. Karen Keene
2. Amy Allen
3. Sonja Lucas

Miscellaneous Crochet:
1. Karen Keene
2. Susan Embry
3. Joan Whelan

KNITTED GOODS:

Knitted Afghan:
1. Denise Burden
2. Pat LaChance

Baby Sweater:
1. Denise Burden

Scarf & Hat or Scarf & Mittens:
1. Denise Burden

Cape, Shawl, Poncho, Shrug or Stole:
1. Karen Keene

Scarf Only:
1. Kaylie Poole

Miscellaneous Knitted Items:
1. Denise Burden
2. Kaylie Poole

Grand Champion-Knitted/Crochet Granny Square:
Fay Minter

CLOTHING AND TEXTILES:

Children's Clothing – Casual:
1. Debbie Foushee
2. Roseana Burick

Children's Clothing – Miscellaneous:
1. Roseana Burick
2. Dolores Boucher

Homemade Doll Clothing:
1. Pam Patterson
2. Geraldine Shanahan

Apron – Full:
1. Dolores Boucher
2. Terry Allen

Purse or Tote:
1. Pam Patterson
2. Brenda Dattilo
3. Nellie Hardesty

Grand Champion – Clothing/Textiles:

Handmade Doll Clothing:
Pam Patterson

HANDICRAFTS:

Decorative Towels:
1. Pat Cain
2. Brenda Dattilo

Embroidered Pillowcase:
1. Pat Cain
2. Denise Cornelius
3. Nellie Hardesty

Miscellaneous Pillowcase:
1. Nellie Hardesty
3. Ann Duncan

Pin Cushion:
1. Nellie Hardesty

Handmade Doll:
1. Katherine Mercer
2. Joan Whelan

Handmade Animal:
1. Theresa Mills
2. Laura Wright
3. Denise Burden

Placemat:
1. Pauline Bramer
2. Fay Minter
3. Karen Keene

Potholder/Hot Dish Mat:
1. Nellie Hardesty
2. Fay Minter
3. Pauline Bramer

Tablecloth:
1. Fay Minter
2. Pat Cain

Table Runner:
1. Nellie Hardesty
2. Fay Minter

Hand Towel:
1. Pat Cain
2. Nellie Hardesty

Dish Towel:
2. Fay Minter

Recycled Handicraft:
1. Pansy Houglin
2. Nellie Hardesty
3. Lonnetta Sumner

Decorative Painted Handicraft:
1. Gail Carlin

Miscellaneous Handicraft:
1. Beverly Keen
2. Dink Keen
3. Amy Allen

Machine Embroidered Item:
1. Brenda Dattilo

Handmade Holiday Wreaths:
1. Laura Wright
2. Beverly Keen

Handmade Door or Wall Decorations:
1. Theresa Mills
2. Beverly Keen
3. Lonnetta Sumner

Handmade Jewelry – Original Design:
1. Nellie Hardesty

Handmade Jewelry – Beaded Design:
1. Gary Reese
2. Nellie Hardesty

Handmade Jewelry – Mixed Media:
1. Nellie Hardesty

Painted Gourd:
1. Gail Carlin

Nature Crafts:
1. Gail Carlin
2. Geraldine Shanahan

Tatted Item:
1. Gary Reese

Miscellaneous Wood Item:
2. Geraldine Shanahan

Basket Made From Natural Materials:
1. Christina Russell
2. Nellie Hardesty

Grand Champion – Handicrafts:

Tatting Item:
Gary Reese

WALL HANGING:

Quilted Pieced Will Hanging"
1. Geraldine Shanahan
2. Gale Smith

Quilted Non-pieced Wall Hanging:
1. Gail Biddle

Embroidered Wall Hanging:
1. Brenda Dattilo
2. Pauline Bramer
3. Liz Hawkins

Miniature Wall Hanging:
1. Linda Parish
2. Brenda Dattilo

Miscellaneous Wall Hanging:
1. Karen Keene
2. Nellie Hardesty
3. Pauline Bramer

Grand Champion – Wall Hanging:

Embroidered Wall Hanging: Brenda Dattilo

PILLOWS:

Quilted Pillow:
1. Geraldine Shanahan

Pieced Quilted Pillow:
1. Geraldine Shanahan
2. Theresa Mills

Baby Pillow:
1. Geraldine Shanahan

Needlecraft:
1. Geraldine Shanahan
2. Pam Patterson

Miscellaneous Pillow:
1. Fay Minter
2. Geraldine Shanahan
3. Pam Patterson

STITCHERY:

Swedish Weaving:
1. Nellie Hardesty

Miscellaneous Cross-stitched Article:
1. Barbara Allen
2. Linda Parish

Miscellaneous Stitchery:
1. Elaine Stephens
2. Pamela Hicks

NEEDLEWORK PICTURE – FRAMED:

Up to & including 14 Count Cross-stitchery:
1. Pamela Hicks
2. Sharon Carey

16-22 Count Framed"
1. Pamela Hicks

Sampler Stitchery:
1. Linda Parish
2. Pamela Hicks

Miscellaneous Stitchery Framed:
1. Linda Parish

Grand Champion – Needlework:

Miscellaneous Stitchery – Framed:
Linda Parish

CHRISMAS:

Crocheted Charismas Item:
1. Joan Whelan
2. Fay Minter
3. Amy Allen

Continued Department H Home Economics

Christmas Door Decoration:
1. Karen Keene
Christmas Table Decoration:
1. Gail Carlin
Christmas Wreath:
1. Christina Russell
2. Geraldine Shanahan
Cross-stitched Christmas Ornament:
1. Pamela Hicks
Christmas Stocking – Any Kind:
1. Fay Minter
Christmas Quilted Wall Hanging:
1. Nellie Hardesty
Miscellaneous Handmade Christmas Item:
1. Elaine Stephens
2. Gail Carlin
3. Tracey Scovill
Miscellaneous Christmas Ornament:
1. Geraldine Shanahan
2. Fay Minter
3. Laura Wright
Grand Champion -Christmas:
Miscellaneous Handmade Christmas Item: Elaine Stephens
HOBBIES:
Best Collective Hobby -3 items:
1. Laura Wright
2. Pam Patterson
3. Geraldine Shanahan
Best Handmade Creative Hobby:
1. Boyd Emmert
2. Laura Wright
Scrapbook Depicting Family:
1. Geraldine Shanahan
Scrapbook Depicting a Vacation:
2. Suzann Harreld
Handmade Card:
1. Nellie Hardesty
Leathercraft:
1. Rachael Hoskins
Grand Champion – Hobbies:
Best Handmade Creative Hobby:
Boyd Emmert
WRITER'S CORNER
Original Poems – Young Adult 13-21:
1. Elena Doman
Original Short Story – Adult:
1. Monica Lucas
Original Short Story – Children 12 & under:
1. Jaxon Childs
2. Nora Lechleiter
Memoirs – Adults:
1. Monica Lucas
Charlotte Lawson Award:
Original Short Story – Adult:
Monica Lucas
MEN'S CORNER:
Large – Over 24″ Wood Item:
1. Tim Parcel
2. Duke Dahmer
Small 24″ & under Wood Item:
1. Boyd Emmert
2. Duke Dahmer
Miscellaneous Woodcraft Item:
1. Tim Parcell
2. Jim Preher
3. Boyd Emmert
Home Furnishings – Not Wooden:
1. Boyd Emmert
Walking Sticks:
1. Allen Boucher
2. Duke Dahmer
3. Ron Biddle
Wall Hanging:
1. Jim Preher
Tabletop Item:
1. Allen Boucher
Leathercraft:
1. Rachael Hoskins
Miscellaneous Item:
1. Duke Dahmer
Grand Champion – Men's Corner:
Miscellaneous Woodcraft Item:
Tim Parcell

TEEN'S CORNER – AGES 13-17
Best Creative Hobby:
1. Avabella Spencer
Logos Creation – No Kit:
1. Howard Logsdon
Miscellaneous Handicrafts:
1. Dylan Hobbs
2. Caroline Jones
Grand Champion – Teen's Corner:
Miscellaneous Handicraft:
Dylan Hobbs
CHILDREN'S CORNER – 12 & UNDER:
Fabric Item:
1. Ginger Logsdon
2. Vivian Logsdon
Fabric Garment:
1. Ginger Logsdon
2. Vivian Logsdon
Wood Item:
1. Ginger Logsdon
2. Vivian Logsdon
Handmade Jewelry – 6-12:
1. Piper Henry
2. Vivian Logsdon
3. Ginger Logsdon
Best Creative Hobby:
1. Evan Embry
Children's Crafts – age 6-12:
1. Colette LaTondress
2. Coen Brown
Scrapbook Pages – 3-5 attached:
1. Vivian Logsdon
2. Ginger Logsdon
Legos Creation – Kit 5 & under:
1. Nova Jupin
Legos Creation – Kit age 6-12:
1. Braden Jupin
2. Jaxon Childs
3. Heaton Waits
Legos Creation – No Kit age 6-12:
1. Evan Embry
2. Naomi Graham
Recycled Handicraft – 7 & under:
1. Weston Seelye
Recycled Handicraft – 8-12:
1. Ginger Logsdon
Miscellaneous Item:
1. Ginger Logsdon
2. Hannah Beaton
Grand Champion – Children's Corner:
Lego Creation – No Kit 6-12:
Evan Embry

Department I Fine Arts

ADULT ARTIST
Oil Painting:
1. Patty Farrell
Acrylic Painting:
1. Brandy Beckham
2. Liz Hawkins
3. Patty Farrell
Watercolor Painting:
1. Patty Farrell
Miscellaneous Painting:
1. Caitlyn Allen
Portrait – Any Medium:
1. Greg Stith
Drawings – Pastels, charcoal:
1. Josh Bennett
Drawing – Pen, Ink, Marker:
1. Josh Bennett
Drawing – Pencil, Colored Pencil:
1. Josh Bennett
2. Jake Smiddy
3. Tammy Smiddy
Photography of Human – B&W:
1. Cathy Atcher
2. Trish Turner
3. Roseana Burick
Photography of Human- Color:
1. Trish Turner
2. Cathy Atcher
3. Roseana Burick
Photography of Other – B&W:
1. Trish Turner
2. Terry Allgood
3. Cathy Atcher
Photography of Other – Color:
1. Terry Allgood
2. Cathy Atcher
3. Trish Turner
Photography of Animals – B&W:
1. Cathy Atcher
2. Trish Turner
3. Melinda White
Photography of Animals – Color:
1. Trish Turner
2. Brandy Beckham
3. Cathy Atcher
Multiple Pictures In One Frame – 24″x24″ limit:
1. Melinda White
2. Terry Allgood
YOUNG ADULT ARTIST – Ages 13-15
Acrylic Painting:
1. DeLana Wooldridge
2. Jackson Clark
3. Howard Logsdon
Watercolor Painting:
1. Amelia Brady
2. Howard Logsdon
Drawing – Pen, Ink, Marker:
1. Amelia Brady
Drawing – Pencil, Colored Pencil:
1. Maegan Thomas
2. Charleigh Whelan
3. DeLana Wooldridge
Sculpture/Pottery:
3. Ronnie Greenwell
3-D Object:
1. DeLana Wooldridge
Mixed Media:
1. DeLana Wooldridge
Photography of Human – B&W:
1. Caroline Jones
Photography of Human – Color:
1. Caroline Jones
Photography of Other – B&W:
1. Gunner Beckham
2. Caroline Jones
Photography of Other – Color:
1. Hunter Pringle
2. Caroline Jones
3. Gunner Beckham
Photography of Animals – B&W:
1. Caroline Jones
2. Elena Dohman
Photography of Animals – Color
1. Ronnie Greenwell
2. Caroline Jones
3. Elena Doman
Computer Generated or Assisted Design:
1. Amelia Brady
YOUNG ADULT ARTIST – AGES 16-18
Acrylic Painting:
1. Brianna Blankenship
Miscellaneous Painting:
2. Gracie Miller
Drawing – Pen, Ink, Marker:
1. Savannah Young
Drawing – Pencil, Colored Pencil:
1. Brianna Blankenship
2. Gracie Miller
3. Madison Arnold
JUNIOR ARTIST – AGES 8-12
Acrylic Painting:
1. Evan Embry
2. Lyza Whelan
3. Ginger Logsdon
Watercolor Painting:
1. Lyza Whelan
2. Ginger Logsdon
Drawing – Pen, Ink, Marker:
1. Braxton Hobbs
2. Evan Embry
3. Adalyn Bennett
Drawing – Pencil, Colored Pencil:
1. Ava Sego
2. Jaxon Childs
3. Braxton Hobbs
Mixed Media:
1. Hannah McRae
Sculpture/Pottery:
1. Evan Embry
3-D Object:
1. Kasen Wooldridge
2. Lyza Whelan
3. Evan Embry
Collage:
2. Lyza Whelan
Photography of Human – Color:
1. Brayden Bruner
Photography of Other – Color:
2. Brayden Bruner
BUDDING ARTIST – AGES 7 & UNDER
Watercolor Painting:
1. Aria Mundell
2. Wyatt Medley
3. Vivian Logsdon
Tempera Paint:
1. Raylee Benham
2. Vivian Logsdon
3. Corbin Pike
Drawing – Crayon:
1. Adler Haukom
2. Wyatt Medley
3. Victoria Vessels
Drawing – Pen, Ink, Marker:
1. Adler Haukom
2. Nora Lechleiter
3. Vivian Logsdon
Drawing – Pencil, Colored Pencil:
1. Adler Haukom
2. Tracy Clemons
3. Vivian Vessels
Mixed Media:
1. Raylee Benham
2. Wyatt Medley
3. Nova Jupin
Collage:
1. Wyatt Medley
2. Stella Richardson
3. Adler Haukom
Sculpture/Pottery:
1. Tracy Clemons
2. Adler Haukom
3-D Object:
1. Raylee Benham
2. Raelynn Greenwell
3. Jayden Haynes
Color Book Art:
1. Boe Hardesty
2. Raylee Benham
3. Stella Richardson
Photography of Human – B&W:
1. Charlotte Graves
Photography of Other – B&W:
1. Charlotte Graves
Photography of Other – B&W:
1. Raelynn Greenwell
2. Charlotte Graves
Photography of Animals – B&W:
1. Charlotte Graves
Photography of Animals – Color:
1. Raelynn Greenwell
2. Charlotte Graves
Miscellaneous:
1. Raylee Benham
2. Raelynn Greenwell
3. Stella Richardson
PROFESSIONAL ARTIST
Watercolor Painting:
1. Trey Benham
GRAND CHAMPIONS
Adult Artists – Portrait:
Greg Stith
Young Adult Artist – Photography Other:
Hunter Pringle
Budding Artist – Photography Other:
Raelynn Greenwell
Photography or Computer Generated:
Terry Allgood
Professional Artist – Watercolor:
Trey Benham

Department L 4-H

Cheese Muffins:
Red/Champion: Sadie Stranger
Cookies – Chewy Granola Bars:
Blue/Champion: Hadley Stanger
Cookies – Brownies:
Red/Champion: Sadie Stranger
Cakes – 1/2 Chocolate Cake:
Red/Champion: Hadley Stanger
Food Preservation – Green Beans:
Blue/Champion: Hadley Stanger
Art – Junior Acrylic:
Blue/Champion: Arianna Garcia
Blue: Addie Moore, Olivia Henry, Kaylee Stull
Red: Brayden Cameron, Jack Blanchard, Addi Krohn, Reighlynn Wilson
Art – Junior Watercolor:
Blue/Champion: Olivia Henry
Red: Hayleigh Cameron, Jack Blanchard
Art – Junior Abstract:
Blue/Champion: Hadley Stanger, Brayden Cameron, Addie Moore, Olivia Henry, Sadie Stanger
Red: Jack Blanchard, Laylee Stull, Arianna Garcia
White: Addi Krohn
Art – Oil Pastel:
Blue/Champion: Arianna Garcia, Hayleigh Cameron, Olivia Henry, Kaylee Stull
Red: Jack Blanchard, Addi Krohn
White: Addie Moore
Art – Junior Clay:
Blue/Champion: Arianna Garcia
Blue: Olivia Henry, Kaylee Stull, Addi Moore
Art – Jr. Color or Black Pencil:
Blue/Champion: Hadley Stanger
Blue: Jacob Sherrard
Art – Jr. Art Trends – Mixed Media Canvas:
Blue/Champion: Sadie Stanger
Red: Hadley Stander
Art – Jr. Circular Shape Object:
Red/Champion: Brylee Benham
Art – Cloverbud Color or Black Pencil:
Ribbon: Ripken Caster
Art- Cloverbud Abstract Painting:
Ribbon: Ripken Caster
Photography – Natural Resources – Forest:
Blue/Champion: Avery Wilson
Red: Brylee Benham
Photography – Natural Resources – Water:
Blue/Champion: Jacob Sherrard
Blue: Caroline Jones
Photography – Natural Resources – Wildlife:
Blue/Champion: Jacob Sherrard
Red: Brylee Benham

Photography – Natural Resources – Natural Scenic:
Blue/Champion: Avery Wilson
Blue: Caroline Jones, Jacob Sherrard
Red: Addie Moore
Photography – Natural Resources – Insect:
Blue/Champion: Reighlynn Wilson
Blue: Caroline Jones, Brylee Benham
Photography – Agriculture – Livestock:
Blue/Champion: Brylee Benham
Blue: Caroline Jones
Photography – Agriculture – Crops:
Blue/Champion: Avery Wilson
Photography – Agriculture – Senic:
Blue/Champion: Brylee Benham
Photography – Leadership – formal/ Candid Portrait:
Red/Champion: Addie Moore
Photography – Leadership – Urban Scenic:
Blue/Champion: Brylee Benham
Red: Avery Wilson
Photography – FCS – Family:
Blue/Champion: Caroline Jones
Photography – Horticulture – Single B&W Photo:
Blue/Champion: Caroline Jones
Red: Addie Moore
Photography – Horticulture – Single Color Photo:
Blue/Champion: Caroline Jones
Blue: Addie Moore
Photography – Horticulture – Collection 6 Photos Color or B&W:
Blue/Champion: Caroline Jones
Leadership – Junior Level:
Blue/Champion: Brylee Benham
Trends – Upcycling:
Blue/Champion: Kaylee Stull
Blue: Arianna Garcia, Addi Krohn, Addie Moore
Red: Brayden Cameron, Hayleigh Cameron,, Jack Blanchard, Olivia Henry
Wood Science – Level 2 From a Kit:
Blue/Champion: Addie Moore
Blue: Arianna Garcia, Jack Blanchard
Wood Science – Level 2 From a Kit:
Blue/Champion: Avery Wilson
Wood Science – From a Kit – Cloverbud:
Ribbon: Charlie Blanchard, Willa Blanchard
Home Environment – Color Collage:
Blue/Champion: Olivia Henry
Blue: Brayden Cameron, Addie Moore
Red: Arianna Garcia, Addi Krohn, Kaylee Stull
White: Jack Blanchard
Home Environment – Decorative Item For The Home:
Red/Champion: Sadie Stanger
Red: Reighlynn Wilson
Home Environment – Simple Wood Item For The Home:
Blue/Champion: Addie Moore
Red: Reighnlynn Wilson
Home Environment – Accessory Item For The Home:
Blue/Champion: Kaylee Stull
Horticulture – Dish Garden- Desert or Tropical:
Blue/Champion: Jack Blanchard
Blue: Arianna Garcia
Red: Olivia Henry, Addie Moore
Horticulture – House Plants:
Red/Champion: Jack Blanchard
Red: Alea Hardesty
Horticulture – Cherry Tomato 5 per plate:
Blue/Champion: Caroline Jones
Blue: Alea Hardesty
Horticulture – Sweet Pepper 5 per plate:
Blue/Champion: Avery Wilson
Blue: Reighlynn Wilson
Horticulture – Hot Pepper 5 per plate:
Blue/Champion: Reighlynn Wilson
Horticulture – Bell Pepper 5 per plate:
Blue/Champion: Avery Wilson
Horticulture – Summer Squash 3 per plate:
Blue/Champion: Alea Hardesty
Horticulture – Cantaloupe:
Blue/Champion: Alea Hardesty
Horticulture – Largest Tomato by weight:
Blue/Champion: Alea Hardesty
Horticulture – Largest Watermelon by weight:
Blue/Champion: Alea Hardesty
Horticulture – Garden and/or Orchard Display:
Blue/Champion: Avery Wilson
Blue: Reighlynn Wilson
Horticulture – Upcycle Container Garden:
Blue/Champion: Alea Hardesty
Horticulture – Hanging Basket:
Blue/Champion: Alea Hardesty
Horticulture – Project Exhibit – Propagation
Blue/Champion: Addie Moore
Horticulture – Annual Container Garden:
Blue/Champion: Addie Moore
Blue: Alea Hardesty
Horticulture – Desert Garden:
Ribbon: Willa Blanchard, Charlie Blanchard
Crops – Mixed Hay:
Red/Champion: Alea Hardesty

MEADE COUNTY BANK
LOCALLY CHARTERED • LOCALLY OWNED • LOCALLY MANAGED • LOCAL BANK
Since 1984
Brandenburg • Flaherty • Muldraugh • 270-422-4141 • meadecountybank.com