

Case No _____

APPLICATION FOR SEARCH WARRANT

Being duly sworn, I, the undersigned, say that at the place and on the person(s) and in the vehicle(s) described as follows:

The acerage at 5808 180th St. Sibley, IA. Included in the search would be all the out buildings and yard of the acerage.

in Osceola County, there is now certain property, namely:

A 1975 White 2-105 tractor with VIN# 261195, black PJ trailer VIN# 4P5U81218C2168246, New Holland round baler parts, New Holland round baler Model and VIN# YDN176615, Loftness stalk chopper 15' gray in color, Sitrex hay rake, hay racks, tools, enclosed trailers.

which is:

- ☒ Property that has been obtained in violation of law.
- ☐ Property, the possession of which is illegal.
- ☐ Property used or possessed with the intent to be used as the means of committing a public offense or concealed to prevent an offense from being discovered.
- ☒ Property relevant and material as evidence in a criminal prosecution.

The facts establishing the foregoing ground(s) for issuance of a search warrant are as set forth in the attachment(s) made part of this application.

Lt. [Signature]
Applicant

Subscribed and sworn to before me on this 24th day of March, 2014.

[Signature]
Judge or Magistrate
Third Judicial District
Osceola County, Iowa

3-24-14

8:30pm
75

WHEREFORE, the undersigned asks that a search warrant be issued.

Case No _____

Attachment

Applicant's Name: Lt. Seth Hofman

Occupation: Deputy Sheriff No. of Years: 19

Assignment: Patrol/ Investigation No. of Years: 19

Your applicant conducted an investigation and received information from other officers and other sources as follows:

☐ See attached investigative and police reports.

On 3/24/2014 this officer served a search warrant on Mike Block's property 5808 180th St. Sibley, IA for a stolen John Deere mower (Exhibit #1). The mower was recovered at the property and while in the building where the mower was stored this officer noticed the engine covers from a White tractor leaning against the east wall of the shed. This officer was able to see the front side of the panels without moving them and found that two of the three panels had "Class of 75" written on them. This matched the panels of a tractor that was reported stolen back on 10/14/2013 west of Sibley, IA (See Exhibit #2). This officer also saw a White tractor on the yard that was missing it's side panels and appeared to be the same model and style of tractor that was stolen. This officer also observed a white enclosed single axle trailer parked next to the mower that looked as if it had decals removed. There were also parts of a decal on the floor of the building that appeared to have a Sanborn, IA phone number on it. There was a New Holland round baler in the shed that was missing it's side panels and other parts. This officer also saw a newer looking New Holland round baler parked on the yard and it appeared to have old side panels on it. This officer is aware that a New Holland round baler was stolen out of O'Brien County this past fall and there were alot of baling type equipment stolen in our area also. Mike Block does custom baling for an income and would have use for baling items. There was also a black PJ trailer parked on the yard and it matches a stolen one out of O'Brien County (See Exhibit #3). This officer believes that there are numerous stolen its on the property and that Block has items hidden on the property and in his out building. The items located at his property are items consistent with his work as a custom baler and as a construction worker. In recent months items used in baling were stolen in our area and from surrounding counties. At one location a shop truck with a white fiberglass utility containing tools was taken, also a Sitrex rake and a gray15' foot Loftness stalk chopper (See Exhibit #4). This officer also took a report of a stolen hay rack from the hay auction site in Sibley which is a place Block uses to sell his bales.(See Exhibit # 6) O'Brien County also had a report of stolen hay rakes near our county line. It is this officer's belief that because of the amount of visible items that appear to be stolen that there will be more stolen items located on the property and in the out buildings.

Attachment A
Investigative and police reports

- Exhibit #1 copy of search warrant for stolen John Deere mower.
- Exhibit #2 copy of incident report for a stolen White 2-105 tractor.
- Exhibit #3 copy of stolen trailer information from O'Brien County.
- Exhibit #4 copy of theft information on a New Holland round baler from O'Brien County.
- Exhibit #5 copy of incident report on theft of a stalk chopper, rake, and truck.
- Exhibit #6 copy of incident report on a stolen hay rack.

Case No _____

APPLICATION FOR SEARCH WARRANT

Being duly sworn, I, the undersigned, say that at the place and on the person(s) and in the vehicle(s) described as follows:

The building to be searched is a white two stall wooden shed/garage with doors on the northside. The building located on the south side of the acreage at 5808 180th St. Sibley, IA.

in Osceola County, there is now certain property, namely:

A 2010 diesel John Deere 997 zero turn mower with a 72 inch deck. The mower has a VIN# TC 997SC055422. The mower will also have a brush guard on the rear of the mower and will have two non factory holes drilled on the front end that had a custom guard mounted to it at one time.

Exhibit #1

which is:

- ☒ Property that has been obtained in violation of law.
- ☐ Property, the possession of which is illegal.
- ☐ Property used or possessed with the intent to be used as the means of committing a public offense or concealed to prevent an offense from being discovered.
- ☒ Property relevant and material as evidence in a criminal prosecution.

The facts establishing the foregoing ground(s) for issuance of a search warrant are as set forth in the attachment(s) made part of this application.

Lt. [Signature]
Applicant

Subscribed and sworn to before me on this 24th day of March, 2014.

[Signature]

Judge or Magistrate
Third Judicial District
Osceola County, Iowa

3-24-14
3:26 pm
75

WHEREFORE, the undersigned asks that a search warrant be issued.

Case No _____

Attachment

Applicant's Name: **Lt. Seth Hofman**

Occupation: Deputy No. of Years: 19

Assignment: Patrol/ Investigation No. of Years: 19

Your applicant conducted an investigation and received information from other officers and other sources as follows:

☐ See attached investigative and police reports.

On 7/6/2013 Sibley equipment reported that they had a 2010 diesel John Deere 997 mower stolen from their business. (See Exhibit#1) Photos of an identical mower were provided to this officer and also a description of the mower. The mower had been traded in recently along with another mower identical to it from the Osceola County Conservation Department. On 3/21/2014 this officer was assisting O'Brien County Sheriff's Office with investigation of stolen hay. This officer went to a farm acreage belonging to Mike Block at 5808 180th St. Sibley, IA (See Exhibit #4). This officer had seen Block at the acreage earlier in the day and had stopped to talk with him about the O'Brien County case. Block was not home at the time, but while on the yard this officer noticed a mower parked in a shed that matched the description of the mower that was stolen. This officer while still inside the patrol vehicle photographed the shed and the mower parked inside it (See Exhibit #2). 3/24/2014 this officer then checked the report on the stolen mower and found the picture of the identical mower (See Exhibit #3) and it matched what could be seen of the mower parked at the Block acreage. This officer also stopped at the John Deere dealership where the mower had been stolen from and talked with Mark Langstraat and he stated that this model of mower isn't very common and they are less common with the brush guard. This officer showed him the picture taken from the Block residence of the mower and he believed it was probably their mower. Langstraat stated that the guard is a \$500 option so few people choose to put them on. This officer seeks permission from the court to go to the Block property and examine the mower to see if it is infact the stolen mower and then to seize the mower if it is the one that was stolen.

Attachment A
Investigative and police reports

Exhibit #1 copy of stolen mower incident report.

Exhibit #2 copy of picture of mower parked at 5808 180th St. Sibley, IA

Exhibit #3 copy of picture of identical mower to one stolen.

Exhibit #4 copy of plot map showing 5808 180th St. Sibley, IA.

☒ Initial Report
☐ Supplement

IOWA INCIDENT REPORT

Case Number 1307-007

ORI # IA0720000

V I C T I M	Reported By <input type="checkbox"/> Victim Langstraat, Mark, A	Address (Street, City, State, Zip) 1213 Oriole Ave, Sibley, IA 51249	Phone (712) 461-0501	Reported Date 7/6/13
	Victim Sequence #	Name (Last, First, Middle) Sibley Equipment,	Address (Street, City, State, Zip) 5325 Hwy 9, Sibley, IA 51249	Phone (712) 758-3741
	Type of Victim (check only one) <input type="checkbox"/> Individual <input checked="" type="checkbox"/> Business <input type="checkbox"/> Financial Institution <input type="checkbox"/> Government <input type="checkbox"/> Religious Organization <input type="checkbox"/> Society / Public <input type="checkbox"/> Other <input type="checkbox"/> Unknown			
	Type of injury (check up to five) <input type="checkbox"/> L Severe Laceration <input type="checkbox"/> S Scalds / Burns <input type="checkbox"/> M Minor Injury (bruises, abrasions, minor lacerations, sprains) <input type="checkbox"/> T Loss of Teeth <input type="checkbox"/> O Other Major Injury <input type="checkbox"/> I Possible Internal Injury <input type="checkbox"/> B Broken Bones / skull fracture <input type="checkbox"/> U Unconsciousness <input type="checkbox"/> N None			

I N C I D E N T	Date Occurred <input type="checkbox"/> Report Date From: 7/5/13 To: 7/6/13	Time Occurred From: 15:30 To: 10:00	Day of the Week <input type="checkbox"/> S <input type="checkbox"/> M <input type="checkbox"/> T <input type="checkbox"/> W <input type="checkbox"/> Th <input type="checkbox"/> F <input type="checkbox"/> Sa	Special Reports: <input type="checkbox"/> Domestic Abuse <input type="checkbox"/> Bias Crime <input type="checkbox"/> LEOKA				
	Offense #	Offense Theft	State/City Statute	UCR Offense Code	Activity	Status <input type="checkbox"/> A - attempted <input type="checkbox"/> C - completed	Location 18	Weapon Types 99
	Location(s) of Offense(s): 5325 Hwy 9 Sibley Ia 51249							
	01 Air/Bus/Train Terminal 08 Department/Discount Store 15 Jail/Prison 22 School/College 27 Farm Res. 02 Banks/Savings & Loan 09 Drug Store/Dr.'s Office/Hospital 16 Lake/Waterway 23 Service/Gas Station 28 Lake/Waterway 03 Bar/Night Club 10 Field/Woods 17 Liquor Store 24 Specialty Store 29 Liquor Store 04 Church/Synagogue/Temple 11 Government/Public Building 18 Parking Lot/Garage 25 Other Unknown 05 Commercial/Office Building 12 Grocery/Supermarket 19 Rental/Storage facility* 26 Park 06 Construction site 13 Highway/Road/Alley 20 Residence/Home * If #14 or #19 are indicated, 07 Convenience Store 14 Hotel/Motel/etc.* 21 Restaurant specify number of units entered: <input type="text"/>							

V E H	Loss Code 1 None	Property Code	LIC	LIS	LIY	LIT	VIN	# Stolen	# Recovered
	Color	Year	Make	Model	Style	Date of Recovery	Estimated Value		

P R O P E R T Y	Loss Code 7	Property Code 77	Estimated Quantity 1	Item stolen, seized, burned, lost, found, or destroyed Include Make, Model, Size, Type, Serial #, color, etc. 2010 diesel John Deere 997 zero turn mower with 72 inch deck has black brush guard on rear of mower / VIN# TC 997SC055422	Estimated Value \$10000	Date of Recovery

P R O P E R T Y	Loss Codes 1 - none 2 - burned 3 - counterfeited 4 - damaged/destroyed 5 - recovered 6 - seized 7 - stolen 8 - unknown				\$10000	Total Value
	Narrative: Sometime over night someone took a zero turn mower from the Sibley Equipment lot.					
	Property Codes: 01 aircraft 13 firearms 26 radios/TVs/VCRs 37 trucks 54 other farm supplies 02 alcohol 14 gambling equipment 27 recordings/audio/visual 38 vehicle parts/accessories 55 grain 03 automobiles 15 heavy construction/industrial equipment 28 recreational vehicles 39 watercraft 56 cattle 04 bicycles 16 household goods 29 structures - single occupancy dwelling 50 tractors 57 hogs 05 buses 17 jewelry 30 structures - other dwelling 51 combines 58 all other livestock 06 clothes/furs 19 merchandise 31 structures - other commercial/business 52 other farm machinery 97 special category 07 computer software/hardware 20 money 32 structures - industrial/manufacturing 53 farm chemicals 98 pending inventory 08 consumable goods 21 negotiable instruments 33 structures - public/community 99 other 09 credit/debit cards 22 non-negotiable instruments 34 structures - other tools 10 drugs/narcotics 23 office-type instruments 11 drug/narcotic equipment 24 other motor vehicles 25 purses/handbags/wallets					
	Complaint/Reporting Party (Signature)					

Exhibit #1

OFFENDER * SUSPECTS

Check One: <input type="checkbox"/> Offender <input type="checkbox"/> Suspect		Offender Sequence #	Name (Last, First, Middle)		Nickname/Alias		Address (Street, City, State, Zip)				
<input type="checkbox"/> W White <input type="checkbox"/> B Black	<input type="checkbox"/> I Am Indian <input type="checkbox"/> A Asian <input type="checkbox"/> U Unknown	<input type="checkbox"/> M male <input type="checkbox"/> F female <input type="checkbox"/> U unknown	DOB	Age	<input type="checkbox"/> H Hispanic <input type="checkbox"/> N Non Hispanic <input type="checkbox"/> U Unknown	Height	Weight	Eyes	Hair		
SOC / OLN / OLS		Relationship of victim # to offender:.....		Relationship of victim # to offender:.....		Arrest <input type="checkbox"/> Yes <input type="checkbox"/> No	Offender suspected of using (check as many as apply): <input type="checkbox"/> A Alcohol <input type="checkbox"/> C Computer Equipment <input type="checkbox"/> D Drugs <input type="checkbox"/> N Not Applicable		Offender Present: <input type="checkbox"/> Yes <input type="checkbox"/> No		
LIC		LIS		LIY		LIT		VIN			
Color		Year		Make		Model		Style		Additional Descriptors	
Check One: <input type="checkbox"/> Offender <input type="checkbox"/> Suspect		Offender Sequence #	Name (Last, First, Middle)		Nickname/Alias		Address (Street, City, State, Zip)				
<input type="checkbox"/> W White <input type="checkbox"/> B Black	<input type="checkbox"/> I Am Indian <input type="checkbox"/> A Asian <input type="checkbox"/> U Unknown	<input type="checkbox"/> M male <input type="checkbox"/> F female <input type="checkbox"/> U unknown	DOB	Age	<input type="checkbox"/> H Hispanic <input type="checkbox"/> N Non Hispanic <input type="checkbox"/> U Unknown	Height	Weight	Eyes	Hair		
SOC / OLN / OLS		Relationship of victim # to offender:.....		Relationship of victim # to offender:.....		Arrest <input type="checkbox"/> Yes <input type="checkbox"/> No	Offender suspected of using (check as many as apply): <input type="checkbox"/> A Alcohol <input type="checkbox"/> C Computer Equipment <input type="checkbox"/> D Drugs <input type="checkbox"/> N Not Applicable		Offender Present: <input type="checkbox"/> Yes <input type="checkbox"/> No		
Relationship Codes:		CH - child		SC - stepchild		NE - neighbor		HR - homosexual relationship		OK - otherwise known	
SE - spouse		GP - grandparent		SS - stepsibling		BE - babysittee				RU - relationship	
CS - common-law spouse		GC - grandchild		OF - other family member		BG - boyfriend/girlfriend		XS - ex-spouse			
PA - parent		IL - In-law		AQ - acquaintance		CF - child of boyfriend/girlfriend		EE - employee		ST - stranger	
SB - Sibling		SP - stepparent		FR - friend				ER - employer		unknown	

Referrals: <input type="checkbox"/> N - none <input type="checkbox"/> S - shelter <input type="checkbox"/> L - legal <input type="checkbox"/> M - medical <input type="checkbox"/> C - counseling <input type="checkbox"/> F - financial assistance <input type="checkbox"/> O - other		Children: <input type="checkbox"/> U - present/unharmd <input type="checkbox"/> H - present/harmed <input type="checkbox"/> N - none		Evidence Collected: <input type="checkbox"/> photos <input type="checkbox"/> fingerprints <input type="checkbox"/> other evidence	
---	--	---	--	--	--

WIT

Witness(s) Name (Last, First, Middle):		Address (Street, City, State, Zip)		Home Phone		Business Phone	

NARRATIVE

Sometime over night someone took a zero turn mower from the Sibley Equipment lot. The mower had been left outside in a row of machinery with the key in it. It was last used at about 15:00 yesterday. The mower had a couple of special features no common to other similiar mowers. It had a heavy duty brush guard on the rear of the mower to protected the engine and also there are two non factory holes in the front of the mower between the two front wheels where a custom push was once mounted.

STATUS

<input type="checkbox"/> Unfounded <input type="checkbox"/> Cleared by Arrest <input type="checkbox"/> Cleared Exceptionally <input type="checkbox"/> Active <input type="checkbox"/> Inactive	Exceptional Clearance <input type="checkbox"/> A - suspect/offender dead <input type="checkbox"/> B - prosecution declined <input type="checkbox"/> C - extradition denied	<input type="checkbox"/> W - warrant issued <input type="checkbox"/> D - victim refused to cooperate <input type="checkbox"/> E - juvenile - no custody <input type="checkbox"/> N - not applicable	Reporting Officer Seth Hofman 72-3
	Exceptional Clearance Date		Supervising Officer
	Time and Date Created: 12:50 Sat, Jul 06, 2013		Entered By

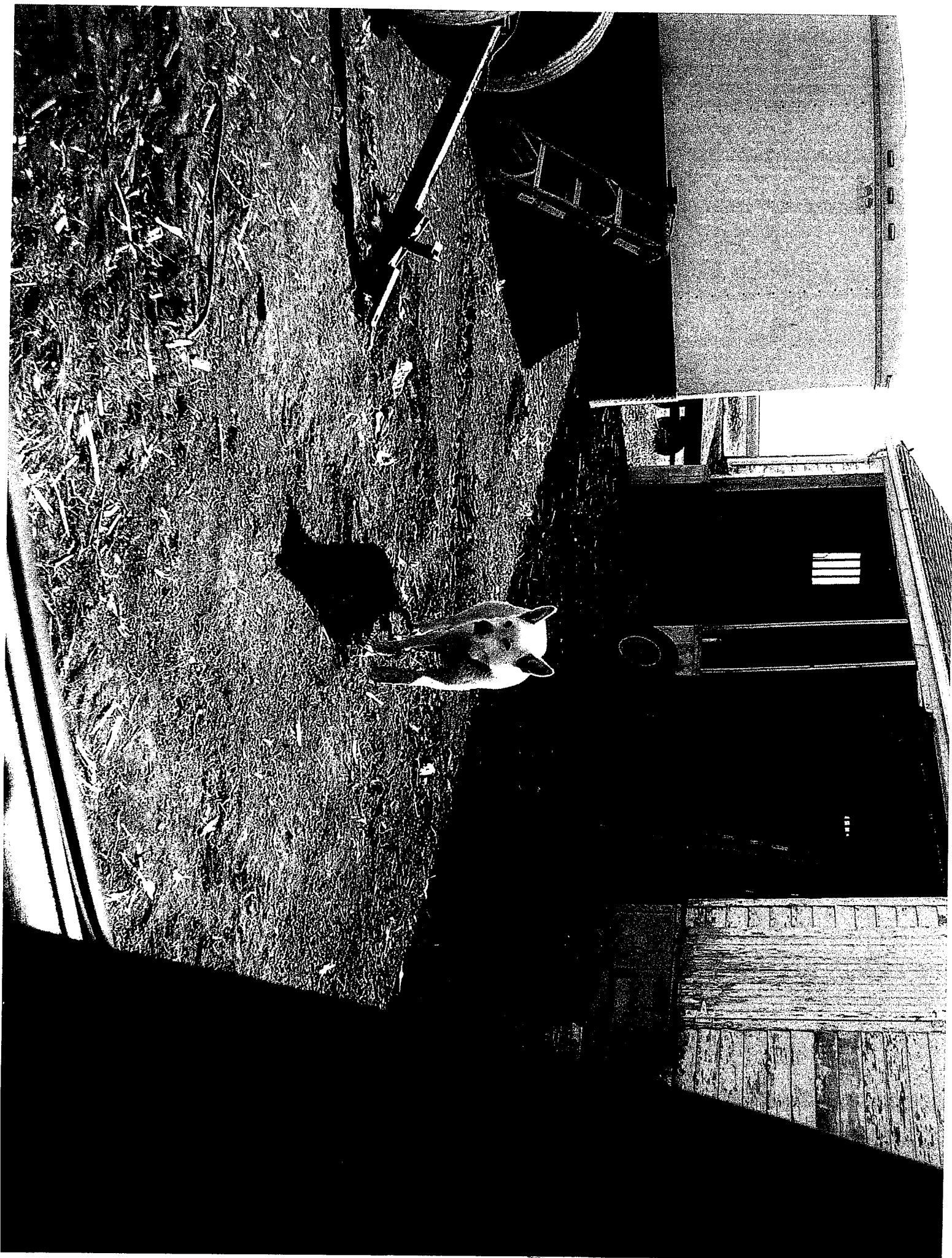

EX-111-1



Exhibit #2



www.printingservicesinc.net

printing services, inc.

- ▲ commercial & quick printing
- ▲ office supplies & furniture
- ▲ high speed copies
- ▲ advertising specialties
- ▲ large format digital printing

▲ belmond, iowa 50421

524 river ave. north, p.o. box 263

641-444-3955 • 800-477-9260

fax 641-444-5100

▲ ft. dodge, iowa 50501 ▲ mason city, iowa 50401

2930 8th ave. s.

515-573-1710 • 888-366-6488

fax 515-573-1717

641-444-3955 • 800-477-9260

fax 641-444-5100

▲ webster city, iowa 50595

633 2nd st.

515-832-1744 • 800-728-1744

fax 515-832-2118

T-99-N

EAST HOLMAN DIRECTORY

R-41-W

(Residents - Owners or Renters)

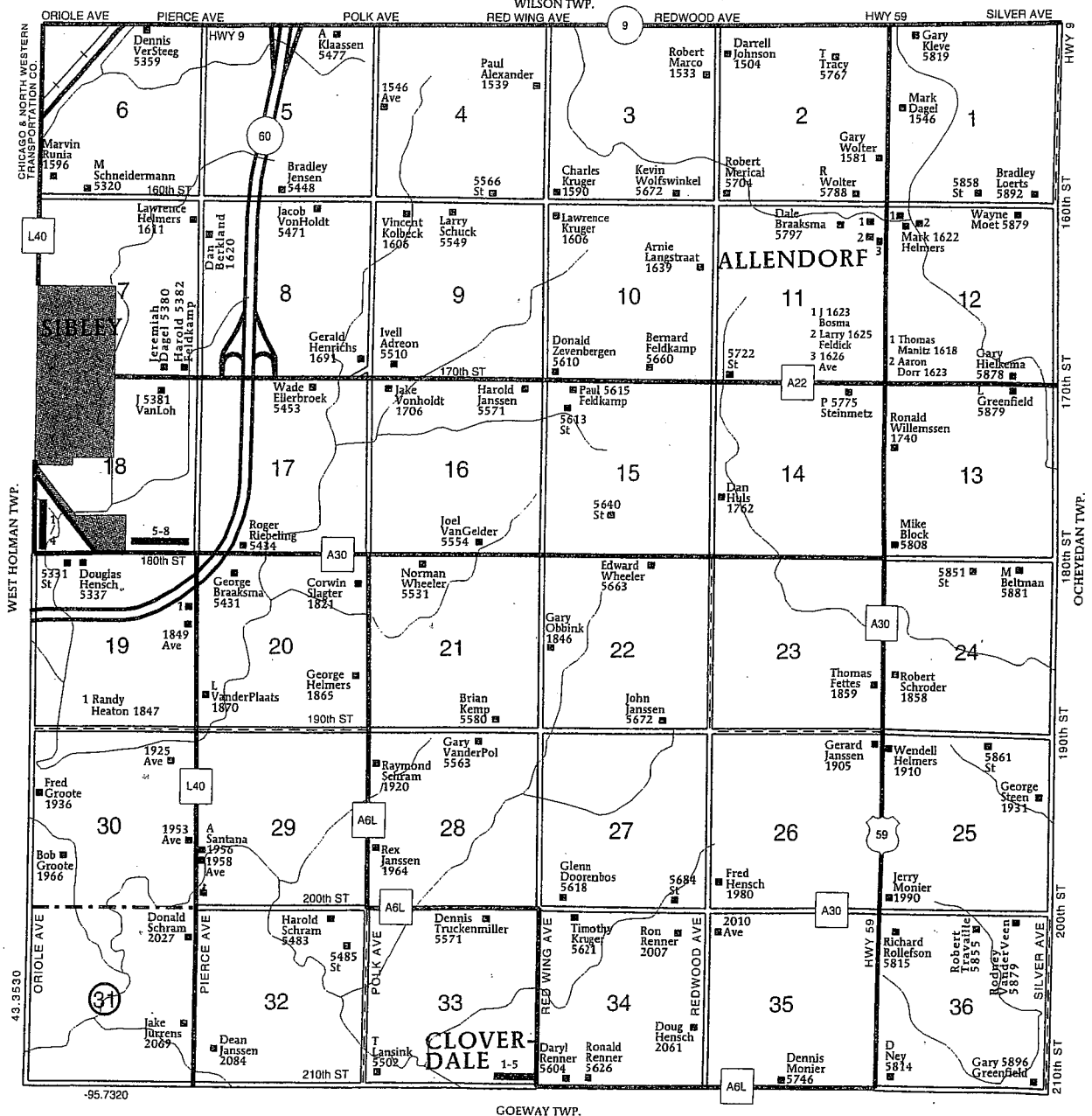

EAST HOLMAN

TOWNSHIP

SECTION 18

1 Althoff, Brian 1786

2 Wasmund, Daryl 1788

3 Wasmund, Breck 1792

4 Davids, M 1794

5 Kisters, Greg 5358

6 Heronimus, James

5362

7 Meendering, Edward

5366

8 Christians, Gary 5374

SECTION 33

1 Monier, Jim 5578

2 Thiem, Chester 5587

3 Monier, Romanas 5586

4 Maltas, Jeffrey 5590

5 Raveling, Doug 5597

Case No

ENDORSEMENT ON SEARCH WARRANT APPLICATION

In issuing the search warrant, the undersigned relied upon the sworn testimony of the following person(s) together with the statements and information contained in the application and any attachments thereto. The Court relied upon the following witnesses:

Name Seth Hoffman Address Stable Melvin IA

Abstract of Testimony/ (As set forth in the application and the attachments thereto, plus the following information.)

The applicant supplies information regarding the suspect having in his possession a John Deere Mower of a model making a mower stolen from a dealership. The suspect has a known history of theft.

The undersigned has relied, at least in part, on information supplied by a confidential informant (who need not be named) to the peace officer(s) shown on Attachment(s)

The information appears credible because (select):

- ☐ A. Sworn testimony indicates this informant has given reliable information on previous occasions; or,
☐ B. Sworn testimony indicated this informant has not been used before but that either the information appears credible or the information appears credible for the following reasons:

The information (is / ~~is not~~) found to justify probable cause. I therefore (do / ~~do not~~) issue the warrant.

J. B. G.
Judge or Magistrate

3-24-14
3:30 PM
AS

Case No

SEARCH WARRANT

TO ANY PEACE OFFICER IN THE STATE:

Based on sworn application made to the Court. I have found that probable cause exists to believe that at the place (and on or otherwise in the possession of the person(s) and in the vehicle(s) described below:

The building to be searched is a white two stall wooden shed/garage with doors on the northside. The building located on the south side of the acreage at 5808 180th St. Sibley, IA.

in Osceola County, there is now certain property, namely:

A 2010 diesel John Deere 997 zero turn mower with a 72 inch deck. The mower has a VIN# TC 997SC055422. The mower will also have a brush guard on the rear of the mower and will have two non factory holes drilled on the front end that had a custom guard mounted to it at one time.

which is:

- ☒ Property that has been obtained in violation of law.
- ☐ Property, the possession of which is illegal.
- ☐ Property used or possessed with the intent to be used as the means of committing a public offense or concealed to prevent an offense from being discovered.
- ☒ Property relevant and material as evidence in a criminal prosecution.

THEREFORE, you are hereby commanded to make immediate search of the described place(s) and person(s) and vehicles for the specified property; to seize the specified property if found, leaving a receipt for the seized property at the place of the search; to prepare a written inventory of the property seized; to return this warrant together with the written inventory; and to bring the seized property before me.

Dated this 24 day of March, 2014.

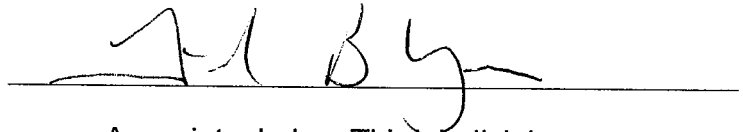

Associate Judge, Third Judicial
District of Iowa

3-24-14
3:32 pm
75

RETURN OF SERVICE

STATE OF IOWA)
)
OSCEOLA COUNTY) SS.

I, _____, being a peace officer in and for _____
County, State of Iowa, certify that the attached search warrant into my hands on the _____ day of
_____, _____, and on the _____ day of _____, _____, I executed the
warrant by making a search of the described person(s), premises, or thing and found the following
property: (State kind and quantity)

.....
.....
.....

which is property I seized by the virtue of the attached warrant and which I now hold subject to
further order of the Court.

I have further executed the attached warrant by giving a copy of the warrant together with a
receipt for the property taken to _____, or;

No person having been found on the premises, I have left a copy of the inventory and a
receipt for the property taken at the place where the property taken was found.

I, the officer by whom the attached warrant was executed, do hereby certify that the above
inventory contains a true and detailed account of the property taken by me on the warrant, and is
accurate to the best of my knowledge.

Fees _____
Services _____
Mileage _____
Cartage _____

Peace Officer

Subscribed and sworn to before this _____ day of _____, _____.

Judge, Magistrate, Clerk or Deputy Clerk
of the District Court, or Notary Public

☐ Initial Report
☐ Supplement

IOWA INCIDENT REPORT

Case Number 1310-022

ORI # IA0720000

V I C T I M	Reported By <input checked="" type="checkbox"/> Victim Jurrens, Darwin,	Address (Street, City, State, Zip) 14794 Noble Ave, Le Mars, Ia 51031	Phone (712) 540-6485	Reported Date 10/14/13
	Victim Sequence # 01	Name (Last, First, Middle) Jurrens, Darwin	Address (Street, City, State, Zip) 14794 Noble Ave, Le Mars ,Ia 51031	Phone
	Type of Victim (check only one) <input checked="" type="checkbox"/> Individual <input type="checkbox"/> Business <input type="checkbox"/> Financial Institution <input type="checkbox"/> Government <input type="checkbox"/> Religious Organization <input type="checkbox"/> Society / Public <input type="checkbox"/> Other <input type="checkbox"/> Unknown			
	<input checked="" type="checkbox"/> R - Resident <input checked="" type="checkbox"/> N - Non Resident <input type="checkbox"/> U - Unknown	<input checked="" type="checkbox"/> W White <input type="checkbox"/> B Black	<input type="checkbox"/> I Am Indian <input type="checkbox"/> A Asian <input type="checkbox"/> U Unknown	<input checked="" type="checkbox"/> M Male <input type="checkbox"/> F Female <input type="checkbox"/> U Unknown
		Age 55	<input checked="" type="checkbox"/> H Hispanic <input type="checkbox"/> N Non Hispanic <input type="checkbox"/> U Unknown	SOC / OLN / OLS
	Type of injury (check up to five) <input type="checkbox"/> L Severe Laceration <input type="checkbox"/> S Scalds / Burns <input type="checkbox"/> I Possible Internal Injury <input type="checkbox"/> B Broken Bones / skull fracture <input type="checkbox"/> T Loss of Teeth <input type="checkbox"/> O Other Major Injury <input type="checkbox"/> U Unconsciousness <input type="checkbox"/> N None			

I N C I D E N T	Date Occurred <input type="checkbox"/> Report Date From: 10/12/13 To: 10/14/13	Time Occurred From: 19:00 To: 09:00	Day of the Week <input type="checkbox"/> S <input type="checkbox"/> M <input type="checkbox"/> T <input type="checkbox"/> W <input type="checkbox"/> Th <input type="checkbox"/> F <input type="checkbox"/> Sa	Special Reports: <input type="checkbox"/> Domestic Abuse <input type="checkbox"/> Bias Crime <input type="checkbox"/> LEOKA
	Offense # 1	Offense theft	State/City Statute 714.1 Theft	UCR Offense Code 240 - Motor Vehicle Theft
				Activity
				Status <input type="checkbox"/> A - attempted <input checked="" type="checkbox"/> C - completed
				Location 29
				Weapon Types 99
	Location(s) of Offense(s): West Holman Section 18 , Monroe Ave Sibley Ia 51249			
	01 Air/Bus/Train Terminal 08 Department/Discount Store 15 Jail/Prison 22 School/College 27 Farm Res. 02 Banks/Savings & Loan 09 Drug Store/Dr.'s Office/Hospital 16 Lake/Waterway 23 Service/Gas Station 28 Lake/Waterway 03 Bar/Night Club 10 Field/Woods 17 Liquor Store 24 Specialty Store 29 Liquor Store 04 Church/Synagogue/Temple 11 Government/Public Building 18 Parking Lot/Garage 25 Other Unknown 05 Commercial/Office Building 12 Grocery/Supermarket 19 Rental/Storage facility* 26 Park 06 Construction site 13 Highway/Road/Alley 20 Residence/Home * If #14 or #19 are indicated, 07 Convenience Store 14 Hotel/Motel/etc.* 21 Restaurant specify number of units entered: <input type="text"/>			
	Type of Weapon/Force Involved Codes: 11 - firearm (type not stated) 12 - handgun 13 - rifle 14 - shotgun 15 - other firearm 20 - knife/cutting instrument 30 - blunt object 11A - automatic firearm 12A - automatic handgun 13A - automatic rifle 14A - automatic shotgun 15A - other auto firearm 35 - motor vehicle 40 - hands, fists, feet, etc. 50 - poison 60 - explosives 65 - fire 70 - narcotics/drugs 90 - other 95 - unknown 99 - none			
	Method of Entry: <input type="checkbox"/> F <input type="checkbox"/> N F - forcible N - no force Point of Entry: <input type="checkbox"/> Door <input type="checkbox"/> Window <input type="checkbox"/> Other			

V E H	Loss Code	Property Code	LIC	LIS	LIY	LIT	VIN	# Stolen	# Recovered
	Color	Year	Make	Model	Style	Date of Recovery	Estimated Value		

P R O P E R T Y	Loss Code	Property Code	Estimated Quantity	Item stolen, seized, burned, lost, found, or destroyed Include Make, Model, Size, Type, Serial #, color, etc.	Estimated Value	Date of Recovery
	7	52	1	1975 White model # 2-105 Tractor(Silver color) Serial # 261195	\$15000	

O P E R T Y	Loss Codes 1 - none 2 - burned 3 - counterfeited 4 - damaged/destroyed 5 - recovered 6 - seized 7 - stolen 8 - unknown	\$15000	Total Value
	Narrative: Darwin Jurrens reported that his White tractor is missing from his field which is located in West Holman section 18, on Monroe ave between 170th and 180th, 1/2 miles section. The tractor was hooked up to a grain cart, keys were in it. The model year is 1975, model # 2-105, silver in color and it was newly painted 2 years ago. It has a cab, clamp on front weights. "class of 75" is painted on motor side panel by the drivers side door. Top of the cab is wrinkled and inside the cab the foam insulation is missing by the controls. It appears to have gone north from the field on Monroe.		
	Property Codes: 01 aircraft 13 firearms 26 radios/TVs/VCRs 37 trucks 54 other farm supplies 02 alcohol 14 gambling equipment 27 recordings/audio/visual 38 vehicle parts/ 55 grain 03 automobiles 15 heavy construction/ 28 recreational vehicles 39 accessories 56 cattle 04 bicycles 16 household goods 29 structures - single 39 watercraft 57 hogs 05 buses 17 jewelry 30 structures - other dwelling 50 tractors 58 all other livestock 06 clothes/furs 19 merchandise 31 structures - other 51 combines 97 special category 07 computer software/ 20 money 32 structures - industrial/ 52 other farm machinery 98 pending inventory hardware 21 negotiable instruments 33 structures - public/ 53 farm chemicals 99 other 08 consumable goods 22 non-negotiable instruments 34 community 09 credit/debit cards 23 office-type instruments 35 structures - other 10 drugs/narcotics 24 other motor vehicles tools 11 drug/narcotic equipment 25 purses/handbags/wallets		
	Complaint/Reporting Party (Signature)		

Exhibit # 2

OFFENDERS

Check One:
☐ Offender
☐ Suspect

Offender Sequence #

Name (Last, First, Middle)

Nickname/Alias

Address (Street, City, State, Zip)

☐ W White
☐ B Black

☐ I Am Indian
☐ A Asian
☐ U Unknown

☐ M male
☐ F female
☐ U unknown

DOB

Age

☐ H Hispanic
☐ N Non Hispanic
☐ U Unknown

Height

Weight

Eyes

Hair

SOC / OLN / OLS

Relationship of victim # to offender:.....

Relationship of victim # to offender:.....

Arrest
☐ Yes
☐ No

Offender suspected of using (check as many as apply):
☐ A Alcohol
☐ C Computer Equipment
☐ D Drugs
☐ N Not Applicable

Offender Present:
☐ Yes
☐ No

LICLISLIYLITVIN

ColorYearMakeModelStyleAdditional Descriptors

Check One:
☐ Offender
☐ Suspect

Offender Sequence #

Name (Last, First, Middle)

Nickname/Alias

Address (Street, City, State, Zip)

☐ W White
☐ B Black

☐ I Am Indian
☐ A Asian
☐ U Unknown

☐ M male
☐ F female
☐ U unknown

DOB

Age

☐ H Hispanic
☐ N Non Hispanic
☐ U Unknown

Height

Weight

Eyes

Hair

SOC / OLN / OLS

Relationship of victim # to offender:.....

Relationship of victim # to offender:.....

Arrest
☐ Yes
☐ No

Offender suspected of using (check as many as apply):
☐ A Alcohol
☐ C Computer Equipment
☐ D Drugs
☐ N Not Applicable

Offender Present:
☐ Yes
☐ No

Relationship Codes:
SE - spouse
CS - common-law spouse
PA - parent
SB - Sibling

CH - child
GP - grandparent
GC - grandchild
IL - In-law
SP - stepparent

SC - stepchild
SS - stepsibling
OF - other family member
AQ - acquaintance
FR - friend

NE - neighbor
BE - babysittee
BG - boyfriend/girlfriend
CF - child of boyfriend/
girlfriend

HR - homosexual
relationship
XS - ex-spouse
EE - employee
ER - employer

OK - otherwise known
RU - relationship
ST - stranger
unknown

Referrals:
☐ N - none
☐ L - legal

☐ S - shelter
☐ M - medical

☐ C - counseling
☐ F - financial assistance

☐ O - other

Children:
☐ U - present/unharm
☐ H - present/harm

☐ N - none

Evidence Collected:
☐ photos
☐ fingerprints

☐ other evidence

WIT

Witness(s) Name (Last, First, Middle):

Address (Street, City, State, Zip)

Home Phone

Business Phone

NARRATIVE

STATUS

☐ Unfounded
☐ Cleared by Arrest
☐ Cleared Exceptionally
☐ Active
☐ Inactive

Exceptional Clearance
☐ A - suspect/offender dead
☐ B - prosecution declined
☐ C - extradition denied

☐ W - warrant issued
☐ D - victim refused to cooperate
☐ E - juvenile - no custody
☐ N - not applicable

Exceptional Clearance Date

Time and Date Created: 10:43 Mon, Oct 14, 2013

Reporting Officer
Kevin Wollmuth 72-2

Supervising Officer
Sheriff Doug Weber 72-1

Entered By
Kevin Wollmuth 72-2

Call For Service Record

Call #: 12003585	Lat: 0.000000	Lon: 0.000000	Police	Fire	Amb	Other
Premise: SANBORN			Grid: 4493	4493	4493	4493
Location: 0-BLK EXACT LOCATION UNK			Beat: SAPD	SAFR	SAAM	
City: SANBORN	St: IA Zip: 51248		CMD Area: A	A	A	
Cross Str: /			Area/Agency: SAPD	SAFR	SAAM	
Call Type: THEFT	THEFT		Priority: 2			

Reporting Party Information

Name: VERBRUGGE, HARV

Address: 5418 320TH ST

City: SANBORN

St: IA Zip: 51248

Phone: (712)729-3560

Cell: (712)441-3538

Work Phone:

Disposition: 08

Disp Desc: PENDING

Actual Type: THEFT THEFT

by: LANGENFELD, JENI via: Phone

Received: 06/05/2012 @ 12:33:45

Custody:

Fire Out:

Pat Contact:

Remarks: - ALL REMARKS

ENTERED BY: L8867 @ 06/05/2012 12:33:45

UPDATED BY: A0452 @ 06/05/2012 15:30:10

CALLER ADVISED HIS TRAILER IS MISSING.

LIC/9235NJ LIT/STANDARD

LIT/TL

PRIVATE

OWNER(S)/VERBRUGGE, HARVEY LEE

DOB/19460514 SOC-OLN/711AA8165

5418 320TH ST

SANBORN IA 51248-7538

BLK 2012 P J P J TRAILER MFG

U8121 TL

VIN/ 4P5U81218C2168246 TRAILER

USE/REGULAR

VAL CO/OBRIEN

NO/9235NJ05201301 EXP/05-2013

ENTERED BY: L8867 @ 06/05/2012 12:56:42

9 Timer Reset to 0

ENTERED BY: L8867 @ 06/06/2012 15:02:41

719 ADVISED TO ENTER TRAILER INTO NCIC, WHICH WAS DONE.

Unit Information:

Unit ID	Officer 1	Disp	Enrte	Arriv	Clear	Total	Destination	Trans Start	Trans Stop	Mile Start	Mile Stop
6	V6309	06/05/2012 12:39:19		13:19:13	13:54:54	75				0.0	0.0

Exhibit #3

O'BRIEN CO. SHERIFF'S OFFICE**Call For Service Record**

Call #: 13006940	Lat: 0.000000	Lon: 0.000000	Police	Fire	Amb	Other
Premise: OBRIEN COUNTY IMPLEMENT			Grid: 4490	4490	4490	EMA
Location: 111 COUNTRY CLUB RD			Beat: SHPD	SHFR	SHAM	OEMA
City: SHELDON	St: IA	Zip: 51301	CMD Area: A	A	A	A
Cross Str: COUNTRY CLUB AVE / COUNTRY CLUB AVE			Area/Agency: SHPD	SHFR	SHAM	OEMA
Call Type: THEFT	THEFT		Priority: 2			

Reporting Party Information

Name: SCHEMPER, JAY CALVIN
Address: 1941 E 9TH ST
City: SHELDON **St:** IA **Zip:** 51201
Phone: **Cell:**
Work Phone: (712)324-4871

Disposition: 08**Disp Desc:** PENDING

Actual Type: THEFT **THEFT**
by: ROHRS, SHIRLEY **via:** Phone

Received: 10/23/2013 @ 16:30:54

Custody: **Fire Out:** **Pat Contact:**

Remarks: - ALL REMARKS**ENTERED BY: R6773 @ 10/23/2013 16:30:54**

CALLER ADVISED THEY ARE LOOKING FOR A ROUND BAILER AND HAVEN'T BEEN ABLE TO LOCATE IT.
 WOULD LIKE TO TALK TO A SHELDON OFFICER.

ENTERED BY: R6773 @ 10/23/2013 16:50:53

7123 ADVISED THIS WOULD BE A RED NEW HOLLAND ROUND BALER WORTH \$40,000 TAKEN FROM THE EAST SIDE OF THE BUSINESS SOMETIME LAST NIGHT AND THE OWNERS HAVE NOT BEEN ABLE TO LOCATE IT.

ENTERED BY: R6773 @ 10/23/2013 17:13:14

7123 ADVISED THIS IS A RED NEW HOLLAND ROUND BALER VALUED AT \$40,000. LAST SEEN AT 6:30 PM LAST NIGHT. NOTICED MISSING TODAY AT 3:00 PM.

MODEL # BR7090
SERIAL # YDN176615

7123 ADVISED TO PUT OUT A TTY TO NWIA, SD, MN, NB AND ENTER IN NCIC.

ENTERED BY: R6773 @ 10/23/2013 22:04:09

OBRIEN COUNTY IMPLEMENT IN SHELDON, IA HAD A 2013 RED NEW HOLLAND ROUND BALER MODEL BR7090 & SERIAL YDN176615 VALUED AT \$40,000 TAKEN SOMETIME BETWEEN 10-22-13 AT 6:30 PM AND 10-23-13 AT 3:00 PM. IF LOCATED CONTACT THE OBRIEN COUNTY SHERIFFS OFFICE AT 712-757-3415.

AUTH: OFFICER BRIAN WIELENGA
 SHELDON PD

S711/SR

SENT TO NWIA, NB, SD, & MN.

ENTERED BY: B2466 @ 01/31/2014 08:59:08

ON 1/29/14, TALKED TO CAL SCHEMPER AT O'BRIEN CO IMP, WHO VERIFIED THAT THE BALER HAD NOT BEEN RETURNED.

Unit Information:

Unit ID	Officer	Disp	Enrte	Arriv	Clear	Total	Destination	Trans Start	Trans Stop	Mile Start	Mile Stop
23	W8051	10/23/2013 16:30:58		16:34:53	16:51:12	21				0.0	0.0

Exhibit #4

IOWA

INCIDENT REPORT

Case Number 1310-030

ORI # IA0720000

Reported By <input type="checkbox"/> Victim Doeden, Kelly, George	Address (Street, City, State, Zip) 1371 Oakhill Avenue, Sibley, Iowa 51249		Phone (712) 754-2071	Reported Date 10/24/13
Victim Sequence #	Name (Last, First, Middle) DOEDEN, KELLY	Address (Street, City, State, Zip) 1371 OAKHILL AVENUE, SIBLEY, IOWA 51249		Phone (712) 754-2071
Type of Victim (check only one)				
<input checked="" type="checkbox"/> Individual <input type="checkbox"/> Business <input type="checkbox"/> Financial Institution <input type="checkbox"/> Government <input type="checkbox"/> Religious Organization <input type="checkbox"/> Society / Public <input type="checkbox"/> Other <input type="checkbox"/> Unknown				
<input checked="" type="checkbox"/> R - Resident <input type="checkbox"/> N - Non Resident <input type="checkbox"/> U - Unknown				
<input checked="" type="checkbox"/> W White <input type="checkbox"/> B Black <input type="checkbox"/> I Am Indian <input type="checkbox"/> A Asian <input type="checkbox"/> U Unknown				
<input checked="" type="checkbox"/> M Male <input type="checkbox"/> F Female <input type="checkbox"/> U Unknown				
DOB 9/29/67 Age 46 <input checked="" type="checkbox"/> H Hispanic <input type="checkbox"/> N Non Hispanic <input type="checkbox"/> U Unknown SOC / OLN / OLS				
Type of injury (check up to five)				
<input type="checkbox"/> L Severe Laceration <input type="checkbox"/> S Scalds / Burns <input type="checkbox"/> M Minor Injury (bruises, abrasions, minor lacerations, sprains)				
<input type="checkbox"/> T Loss of Teeth <input type="checkbox"/> O Other Major Injury <input type="checkbox"/> I Possible Internal Injury <input type="checkbox"/> B Broken Bones / skull fracture				
<input type="checkbox"/> U Unconsciousness <input checked="" type="checkbox"/> N None				

Date Occurred <input type="checkbox"/> Report Date	From: 10/20/13 To: 10/21/13	Time Occurred	Day of the Week	Special Reports: <input type="checkbox"/> Domestic Abuse
Offense #	Offense	State/City Statute	UCR Offense Code	Activity
	Theft	714.1 Theft		
Location(s) of Offense(s): Doeden Construction Shop 217 12th St. Sibley Iowa 51249				
01 Air/Bus/Train Terminal 08 Department/Discount Store 15 Jail/Prison 22 School/College 27 Farm Res. 02 Banks/Savings & Loan 09 Drug Store/Dr.'s Office/Hospital 16 Lake/Waterway 23 Service/Gas Station 28 Lake/Waterway 03 Bar/Night Club 10 Field/Woods 17 Liquor Store 24 Specialty Store 29 Liquor Store 04 Church/Synagogue/Temple 11 Government/Public Building 18 Parking Lot/Garage 25 Other Unknown 05 Commercial/Office Building 12 Grocery/Supermarket 19 Rental/Storage facility* 26 Park 06 Construction site 13 Highway/Road/Alley 20 Residence/Home * If #14 or #19 are indicated, specify number of units entered: 07 Convenience Store 14 Hotel/Motel/etc.* 21 Restaurant				
Type of Weapon/Force Involved Codes: 11 - firearm (type not stated) 12 - handgun 13 - rifle 14 - shotgun 15 - other firearm 20 - knife/cutting instrument 30 - blunt object 11A - automatic firearm 12A - automatic handgun 13A - automatic rifle 14A - automatic shotgun 15A - other auto firearm 35 - motor vehicle 40 - hands, fists, feet, etc. 50 - poison 60 - explosives 65 - fire 70 - narcotics/drugs 90 - other 95 - unknown 99 - none				
Method of Entry: <input type="checkbox"/> F <input type="checkbox"/> N F - forcible N - no force Point of Entry: <input type="checkbox"/> Door <input type="checkbox"/> Window <input type="checkbox"/> Other				

Loss Code	Property Code	LIC	LIS	LIY	LIT	VIN	# Stolen	# Recovered
7 Stolen	52 Other							
Color	Year	Make	Model	Style	Date of Recovery	Estimated Value		

Loss Code	Property Code	Estimated Quantity	Item stolen, seized, burned, lost, found, or destroyed Include Make, Model, Size, Type, Serial #, color, etc.	Estimated Value	Date of Recovery
7	03	1	old shop truck white chevy	\$3500	
7	52	1	Loftness 15' gray stalk chopper	\$17000	
7	52	1	rake	\$12500	

Loss Codes 1 - none 2 - burned 3 - counterfeited 4 - damaged/destroyed 5 - recovered 6 - seized 7 - stolen 8 - unknown	\$33000	Total Value
--	---------	-------------

Narrative: Kelly Doeden came to the office to report he is missing some equipment. In the past three to four days his stalk chopper, rake, and pickup were stolen of his lot on 12th Street. Doedan bought the chopper from Jaycox and the Rake from Midland Equipment in Rock Rapids. Doeden was going to get serial #'s so they can be entered as stolen. The pickup also had a torch and other tools inside.

Property Codes:	13 firearms	26 radios/TVs/VCRs	37 trucks	54 other farm supplies
01 aircraft	14 gambling equipment	27 recordings/audio/visual	38 vehicle parts/accessories	55 grain
02 alcohol	15 heavy construction/industrial equipment	28 recreational vehicles	39 watercraft	56 cattle
03 automobiles	16 household goods	29 structures - single occupancy dwelling	40 tractors	57 hogs
04 bicycles	17 jewelry	30 structures - other dwelling	41 combines	58 all other livestock
05 buses	18 merchandise	31 structures - other commercial/business	42 other farm machinery	59 special category
06 clothes/furs	19 money	32 structures - industrial/manufacturing	43 farm chemicals	60 pending inventory
07 computer software/hardware	20 negotiable instruments	33 structures - public/community		61 other
08 consumable goods	21 non-negotiable instruments	34 structures - other tools		
09 credit/debit cards	22 office-type instruments			
10 drugs/narcotics	23 other motor vehicles			
11 drug/narcotic equipment	24 purses/handbags/wallets			

Complaint/Reporting Party (Signature)

Exhibit #5

OFFENDERS	Check One: <input type="checkbox"/> Offender <input type="checkbox"/> Suspect		Offender Sequence #	Name (Last, First, Middle) unknown, ,		Nickname/Alias		Address (Street, City, State, Zip)							
	<input type="checkbox"/> W White <input type="checkbox"/> B Black	<input type="checkbox"/> I Am Indian <input type="checkbox"/> A Asian <input type="checkbox"/> U Unknown	<input type="checkbox"/> M male <input type="checkbox"/> F female <input type="checkbox"/> U unknown	DOB	Age	<input type="checkbox"/> H Hispanic <input type="checkbox"/> N Non Hispanic <input type="checkbox"/> U Unknown	Height	Weight	Eyes	Hair					
	SOC / OLN / OLS		Relationship of victim # to offender:.....		Relationship of victim # to offender:.....		Arrest <input type="checkbox"/> Yes <input type="checkbox"/> No	Offender suspected of using (check as many as apply): <input type="checkbox"/> A Alcohol <input type="checkbox"/> C Computer Equipment <input type="checkbox"/> D Drugs <input type="checkbox"/> N Not Applicable		Offender Present: <input type="checkbox"/> Yes <input type="checkbox"/> No					
	LIC		LIS		LIY		LIT		VIN						
	Color		Year		Make		Model		Style		Additional Descriptors				
	Check One: <input type="checkbox"/> Offender <input type="checkbox"/> Suspect		Offender Sequence #	Name (Last, First, Middle)		Nickname/Alias		Address (Street, City, State, Zip)							
	<input type="checkbox"/> W White <input type="checkbox"/> B Black	<input type="checkbox"/> I Am Indian <input type="checkbox"/> A Asian <input type="checkbox"/> U Unknown	<input type="checkbox"/> M male <input type="checkbox"/> F female <input type="checkbox"/> U unknown	DOB	Age	<input type="checkbox"/> H Hispanic <input type="checkbox"/> N Non Hispanic <input type="checkbox"/> U Unknown	Height	Weight	Eyes	Hair					
	SOC / OLN / OLS		Relationship of victim # to offender:.....		Relationship of victim # to offender:.....		Arrest <input type="checkbox"/> Yes <input type="checkbox"/> No	Offender suspected of using (check as many as apply): <input type="checkbox"/> A Alcohol <input type="checkbox"/> C Computer Equipment <input type="checkbox"/> D Drugs <input type="checkbox"/> N Not Applicable		Offender Present: <input type="checkbox"/> Yes <input type="checkbox"/> No					
	Relationship Codes:		CH - child SE - spouse CS - common-law spouse PA - parent SB - Sibling		SC - stepchild GP - grandparent GC - grandchild IL - In-law SP - stepparent		SS - stepsibling OF - other family member AQ - acquaintance FR - friend		NE - neighbor BE - babysittee BG - boyfriend/girlfriend CF - child of boyfriend/ girlfriend		HR - homosexual relationship XS - ex-spouse EE - employee ER - employer		OK - otherwise known RU - relationship ST - stranger unknown		
	Referrals: <input type="checkbox"/> N - none <input type="checkbox"/> L - legal		<input type="checkbox"/> S - shelter <input type="checkbox"/> M - medical		<input type="checkbox"/> C - counseling <input type="checkbox"/> F - financial assistance		<input type="checkbox"/> O - other		Children: <input type="checkbox"/> U - present/unharmd <input type="checkbox"/> H - present/harmed		<input type="checkbox"/> N - none		Evidence Collected: <input type="checkbox"/> photos <input type="checkbox"/> fingerprints		<input type="checkbox"/> other evidence
WIT	Witness(s) Name (Last, First, Middle):		Address (Street, City, State, Zip)				Home Phone		Business Phone						
NARRATIVE	Doeden checked with the people he knew would be using his equipment and they dont have it. Tanner Doeden lives in the apartment at the shop and he never heard or seen anything. The chopper and rake were hooked together sitting by the bins. The keys to the old pickup were in the pickup. This may be related to Sheldon's theft report of a new baler from O'Brien County Implement valued at \$40,000.														
STATUS	<input type="checkbox"/> Unfounded <input type="checkbox"/> Cleared by Arrest <input type="checkbox"/> Cleared Exceptionally <input checked="" type="checkbox"/> Active <input type="checkbox"/> Inactive		Exceptional Clearance <input type="checkbox"/> A - suspect/offender dead <input type="checkbox"/> B - prosecution declined <input type="checkbox"/> C - extradition denied				<input type="checkbox"/> W - warrant issued <input type="checkbox"/> D - victim refused to cooperate <input type="checkbox"/> E - juvenile - no custody <input type="checkbox"/> N - not applicable				Reporting Officer Nate Krikke 72-5				
											Supervising Officer Sheriff Doug Weber 72-1				
			Exceptional Clearance Date								Entered By				
			Time and Date Created: 15:55 Thu, Oct 24, 2013								Nate Krikke 72-5				

☐ Initial Report
☐ Supplement

IOWA
INCIDENT REPORT

Case Number 1401-002

ORI # IA0720000

V I C T I M	Reported By <input type="checkbox"/> Victim Marco, Rocky,		Address (Street, City, State, Zip) Ocheyedan, IA		Phone		Reported Date 1/2/14	
	Victim Sequence # 01		Name (Last, First, Middle) Groen, Mervis		Address (Street, City, State, Zip) 1772 Log Ave, Little Rock, IA 51243		Reported Time 10:50	
	Type of Victim (check only one) <input checked="" type="checkbox"/> Individual <input type="checkbox"/> Business <input type="checkbox"/> Financial Institution <input type="checkbox"/> Government <input type="checkbox"/> Religious Organization <input type="checkbox"/> Society / Public <input type="checkbox"/> Other <input type="checkbox"/> Unknown							
	<input checked="" type="checkbox"/> R - Resident <input type="checkbox"/> N - Non Resident <input type="checkbox"/> U - Unknown		<input checked="" type="checkbox"/> W White <input type="checkbox"/> B Black		<input type="checkbox"/> I Am Indian <input type="checkbox"/> A Asian <input type="checkbox"/> U Unknown		<input checked="" type="checkbox"/> M Male <input type="checkbox"/> F Female <input type="checkbox"/> U Unknown	
I N J U R Y	Type of injury (check up to five) <input type="checkbox"/> L Severe Laceration <input type="checkbox"/> S Scalds / Burns <input type="checkbox"/> T Loss of Teeth		<input type="checkbox"/> M Minor Injury (bruises, abrasions, minor lacerations, sprains) <input type="checkbox"/> I Possible Internal Injury <input type="checkbox"/> U Unconsciousness		DOB 6/10/55 Age 58		Hispanic <input type="checkbox"/> N Non Hispanic <input type="checkbox"/> U Unknown	
							SOC / OLN / OLS	
D E N T	Date Occurred <input type="checkbox"/> Report Date From: 12/28/13 To: 1/2/13		Time Occurred From: To:		Day of the Week <input type="checkbox"/> S <input type="checkbox"/> M <input type="checkbox"/> T <input type="checkbox"/> W <input type="checkbox"/> Th <input type="checkbox"/> F <input type="checkbox"/> Sa		Special Reports: <input type="checkbox"/> Domestic Abuse <input type="checkbox"/> Bias Crime <input type="checkbox"/> LEOKA	
	Offense # 01		Offense theft		State/City Statute 714.1 Theft		UCR Offense Code 23H-AI Other Larceny	
P R O P E R T Y	Location(s) of Offense(s): Lynch Park Yard		Sibley Ia 51249					
	01 Air/Bus/Train Terminal		08 Department/Discount Store		15 Jail/Prison		22 School/College	
	02 Banks/Savings & Loan		09 Drug Store/Dr.'s Office/Hospital		16 Lake/Waterway		23 Service/Gas Station	
	03 Bar/Night Club		10 Field/Woods		17 Liquor Store		24 Specialty Store	
E V E N T	04 Church/Synagogue/Temple		11 Government/Public Building		18 Parking Lot/Garage		25 Other Unknown	
	05 Commercial/Office Building		12 Grocery/Supermarket		19 Rental/Storage facility*		26 Park	
	06 Construction site		13 Highway/Road/Alley		20 Residence/Home		* If #14 or #19 are indicated, specify number of units entered:	
	07 Convenience Store		14 Hotel/Motel/etc.*		21 Restaurant			
L O S S	Type of Weapon/Force Involved Codes: 11 - firearm (type not stated) 12 - handgun 13 - rifle 14 - shotgun 15 - other firearm		20 - knife/cutting instrument 30 - blunt object 11A - automatic firearm 12A - automatic handgun 13A - automatic rifle		14A - automatic shotgun 15A - other auto firearm 35 - motor vehicle 40 - hands, fists, feet, etc. 50 - poison 60 - explosives		65 - fire 70 - narcotics/drugs 90 - other 95 - unknown 99 - none	
	Method of Entry: <input type="checkbox"/> F <input type="checkbox"/> N F - forcible N - no force		Point of Entry: <input type="checkbox"/> Door <input type="checkbox"/> Window <input type="checkbox"/> Other					
	Loss Code		Property Code		LIC		LIS	
	Color		Year		Make		Model	
P R O P E R T Y	Property Code		Estimated Quantity		Item stolen, seized, burned, lost, found, or destroyed Include Make, Model, Size, Type, Serial #, color, etc.		Estimated Value	
	7		52		1		8x18 wood hay rack on a red Kewanee running gear	
N A R R A T I V E	Loss Codes 1 - none 2 - burned 3 - counterfeited 4 - damaged/destroyed 5 - recovered 6 - seized 7 - stolen 8 - unknown		\$2500		Total Value			
	Narrative: Rocky reported that the rack was returned on Saturday by Lance Rook and sitting on the yard. It is now gone and unknown when it was taken but happened between today and Saturday.							
P R O P E R T Y	Property Codes:		13 firearms		26 radios/TVs/VCRs		37 trucks	
	01 aircraft		14 gambling equipment		27 recordings/audio/visual		38 vehicle parts/accessories	
	02 alcohol		15 heavy construction/industrial equipment		28 recreational vehicles		54 other farm supplies	
	03 automobiles		16 household goods		29 structures - single occupancy dwelling		55 grain	
P R O P E R T Y	04 bicycles		17 jewelry		30 structures - other dwelling		56 cattle	
	05 buses		19 merchandise		31 structures - other commercial/business		57 hogs	
	06 clothes/furs		20 money		32 structures - industrial/manufacturing		58 all other livestock	
	07 computer software/hardware		21 negotiable instruments		33 structures - public/community		97 special category	
P R O P E R T Y	08 consumable goods		22 non-negotiable instruments		35 structures - other tools		98 pending inventory	
	09 credit/debit cards		23 office-type instruments				99 other	
	10 drugs/narcotics		24 other motor vehicles					
	11 drug/narcotic equipment		25 purses/handbags/wallets					
						Complaint/Reporting Party (Signature)		

Exhibit #6

OFFENDERS * SUSPECTS

WIT

NARRATIVE

STATUS

Check One: <input type="checkbox"/> Offender <input type="checkbox"/> Suspect		Offender Sequence #	Name (Last, First, Middle)		Nickname/Alias		Address (Street, City, State, Zip)				
<input type="checkbox"/> W White <input type="checkbox"/> B Black	<input type="checkbox"/> I Am Indian <input type="checkbox"/> A Asian <input type="checkbox"/> U Unknown	<input type="checkbox"/> M male <input type="checkbox"/> F female <input type="checkbox"/> U unknown	DOB	Age	<input type="checkbox"/> H Hispanic <input type="checkbox"/> N Non Hispanic <input type="checkbox"/> U Unknown	Height	Weight	Eyes	Hair		
SOC / OLN / OLS		Relationship of victim # to offender:.....		Relationship of victim # to offender:.....		Arrest <input type="checkbox"/> Yes <input type="checkbox"/> No	Offender suspected of using (check as many as apply):		<input type="checkbox"/> A Alcohol <input type="checkbox"/> C Computer Equipment <input type="checkbox"/> D Drugs <input type="checkbox"/> N Not Applicable	Offender Present: <input type="checkbox"/> Yes <input type="checkbox"/> No	
LIC		LIS		LIY		LIT		VIN			
Color		Year		Make		Model		Style		Additional Descriptors	
Check One: <input type="checkbox"/> Offender <input type="checkbox"/> Suspect		Offender Sequence #	Name (Last, First, Middle)		Nickname/Alias		Address (Street, City, State, Zip)				
<input type="checkbox"/> W White <input type="checkbox"/> B Black	<input type="checkbox"/> I Am Indian <input type="checkbox"/> A Asian <input type="checkbox"/> U Unknown	<input type="checkbox"/> M male <input type="checkbox"/> F female <input type="checkbox"/> U unknown	DOB	Age	<input type="checkbox"/> H Hispanic <input type="checkbox"/> N Non Hispanic <input type="checkbox"/> U Unknown	Height	Weight	Eyes	Hair		
SOC / OLN / OLS		Relationship of victim # to offender:.....		Relationship of victim # to offender:.....		Arrest <input type="checkbox"/> Yes <input type="checkbox"/> No	Offender suspected of using (check as many as apply):		<input type="checkbox"/> A Alcohol <input type="checkbox"/> C Computer Equipment <input type="checkbox"/> D Drugs <input type="checkbox"/> N Not Applicable	Offender Present: <input type="checkbox"/> Yes <input type="checkbox"/> No	
Relationship Codes:		CH - child		SC - stepchild		NE - neighbor		HR - homosexual relationship		OK - otherwise known	
SE - spouse		GP - grandparent		SS - stepsibling		BE - babysittee		XS - ex-spouse		RU - relationship	
CS - common-law spouse		GC - grandchild		OF - other family member		BG - boyfriend/girlfriend		EE - employee		ST - stranger	
PA - parent		IL - in-law		AQ - acquaintance		CF - child of boyfriend/ girlfriend		ER - employer		unknown	
SB - Sibling		SP - stepparent		FR - friend							

Referrals: <input type="checkbox"/> N - none <input type="checkbox"/> L - legal		<input type="checkbox"/> S - shelter <input type="checkbox"/> M - medical	<input type="checkbox"/> C - counseling <input type="checkbox"/> F - financial assistance	<input type="checkbox"/> O - other	Children: <input type="checkbox"/> U - present/unharmd <input type="checkbox"/> H - present/harmed		<input type="checkbox"/> N - none	Evidence Collected: <input type="checkbox"/> photos <input type="checkbox"/> fingerprints		<input type="checkbox"/> other evidence
Witness(s) Name (Last, First, Middle):		Address (Street, City, State, Zip)				Home Phone		Business Phone		

Rocky reported that the rack was returned on Saturday by Lance Rook and sitting on the yard. It is now gone and unknown when it was taken but happened between today and Saturday. The rack is owned by Mervis Groen of Little Rock, IA. The bed for the rack was made by the Doon sawmill and was made of full 2inch cut boards for the floor with 6x6 boards for the frame or runners. It also had 2x2 boards on the sides and a 2x6 board on the rear end of the rack. The was no back on the rack and was mainly used for round bales. The rack was on a red Kewanee running gear with white rims.

<input type="checkbox"/> Unfounded <input type="checkbox"/> Cleared by Arrest <input type="checkbox"/> Cleared Exceptionally <input type="checkbox"/> Active <input type="checkbox"/> Inactive	Exceptional Clearance <input type="checkbox"/> A - suspect/offender dead <input type="checkbox"/> B - prosecution declined <input type="checkbox"/> C - extradition denied	<input type="checkbox"/> W - warrant issued <input type="checkbox"/> D - victim refused to cooperate <input type="checkbox"/> E - juvenile - no custody <input type="checkbox"/> N - not applicable	Reporting Officer Seth Hofman 72-3
	Exceptional Clearance Date		Supervising Officer Sheriff Doug Weber 72-1
	Time and Date Created: 11:24 Thu, Jan 02, 2014		Entered By Seth Hofman 72-3

Case No

ENDORSEMENT ON SEARCH WARRANT APPLICATION

In issuing the search warrant, the undersigned relied upon the sworn testimony of the following person(s) together with the statements and information contained in the application and any attachments thereto. The Court relied upon the following witnesses:

Name

Address

Lt. Seth Hoffman

Melvin, IA

Abstract of Testimony/ (As set forth in the application and the attachments thereto, plus the following information.)

The applicant offers information gained while serving a previous search warrant regarding the suspected possession of stolen property by the suspect. During the service of that warrant the applicant observed several other items that fit the descriptions and identification numbers of items that were reported stolen in previous incident reports.

The undersigned has relied, at least in part, on information supplied by a confidential informant (who need not be named) to the peace officer(s) shown on Attachment(s)

NA

The information appears credible because (select):

NA
NA

- ☒ A. Sworn testimony indicates this informant has given reliable information on previous occasions; or,
☒ B. Sworn testimony indicated this informant has not been used before but that either the information appears credible or the information appears credible for the following reasons:

The information (is / ~~is not~~) found to justify probable cause. I therefore (do / ~~do not~~) issue the warrant.

J. B. [Signature]
Judge or Magistrate