THE BUSINESS AND *Professional* DIRECTORY • 2023

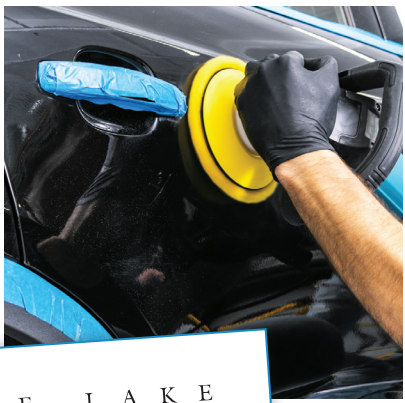

WHITE LAKE BEACON

Oceana's HERALD-JOURNAL

OH.WB. BUS AND PROF 2023 PAGES.indd 1 2/6/23 10:29 AM

It doesn't matter how long you have been gone, nothing feels as good as coming back.

THIS IS HOME.

Janet DODGE
REALTOR®

COLDWELL BANKER
WOODLAND SCHMIDT

231.730.1658
Janet.Dodge@CBGreatLakes.com
www.JanetDodge.com

2332 N Comfort Drive | Hart, MI 49420

REALTOR®
EQUAL HOUSING OPPORTUNITY

OH.WB. BUS AND PROF 2023 PAGES.indd 2 2/6/23 10:29 AM

BOARDWELL
MECHANICAL SERVICES INC.

COMMERCIAL
INDUSTRIAL
RESIDENTIAL

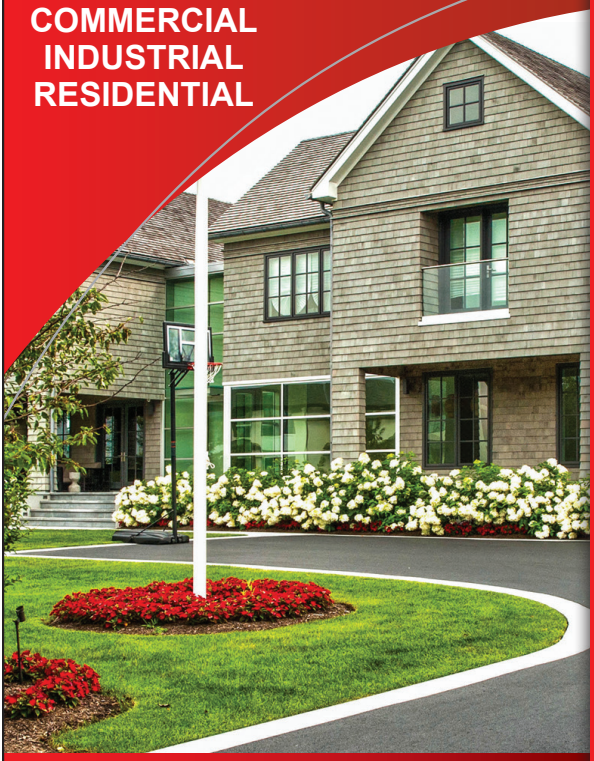

HEATING & COOLING • PLUMBING • REFRIGERATION • BOILERS • INDOOR AIR QUALITY

Heating • Cooling
Plumbing • Refrigeration
Indoor Air Quality
Boilers

Rheem
MITSUBISHI ELECTRIC AIR CONDITIONING SYSTEMS
FUJITSU
VIESSMANN
TRANE It's Hard To Stop A Trane.

24 HOUR EMERGENCY SERVICE

231-894-6843 • 8939 Water Street
Montague, MI 49437
service@boardwellmechanical.com

OH.WB. BUS AND PROF 2023 PAGES.indd 3 2/6/23 10:29 AM

APPLIANCE REPAIR

Sick Appliances??
THE DOCTOR IS IN!!!

AFFORDABLE APPLIANCE REPAIR OF WEST MICHIGAN

We also replace Water Heaters and Water Softeners

All Makes and Models *Refer us to your friends!*

231-854-2377

Cell: 616-821-9109

SERVING OCEANA COUNTY & SURROUNDING AREAS!

ARTS & EDUCATION

Be a part of art.
Be a part of ACWL-Nuveen.
www.artswhitelake.org (231) 893-2524

Classes
Exhibits
Concerts
& More

WHITE LAKE COMMUNITY LIBRARY

BOOKS & SO MUCH MORE!

SEED LIBRARY
EBOOKS/AUDIOS
TAKE-HOME TECH
PROGRAMS

WLCLIB.ORG **231-894-9531**

ATTORNEY

SHEPHERD AND SHEPHERD
ATTORNEYS AT LAW P.C.

Matthew Shepherd
Attorney at Law

108 South Mears Ave., Whitehall, MI 49461
(231) 894-0900 www.shep.legal

OH.WB. BUS AND PROF 2023 PAGES.indd 4 2/6/23 10:29 AM

RIVERS ACE

Bad Boy

EXPLORE A FULL LINE OF BAD BOY MOWERS!

SHELBY
Oceana Builders Supply
231-861-2136 • 3053 S Oceana Dr

ROTHBURY
Rothbury Hardware
231-894-8590 • 7612 S Michigan Ave

WHITEHALL
Rivers Ace Whitehall
231-981-8400 • 3001 E Colby St

More of Our Favorite Brands:

Big Green Egg – The Ultimate Cooking Experience
Weber
Traeger – Wood Pellet Grills
Craftsman
DeWalt
Milwaukee
Benjamin Moore
Scotts
Magnolia Home by Joanna Gaines – premium paint by KILZ
Frigidaire
Clark+Kensington – Paint + Primer in One
Husqvarna
LG
Samsung
Echo – Outdoor Power Equipment
EGO – Power Beyond Belief.™
Bad Boy Mowers

www.riversace.com • www.acehardware.com

Tri-County Feeds TCF

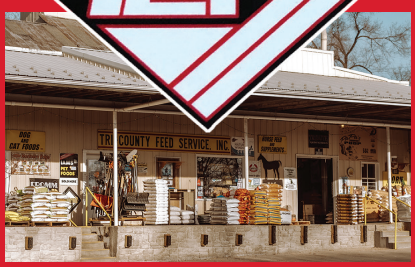

MONTAGUE
231-893-7195
8819 Ferry St

NEW ERA
231-861-2332
4670 1st St

Family Owned Since 1952
Pet Food, Supplies & Toys
Feed & Seed • Grain Storage
Farm • Delivery on $99+

www.tri-countyfeed.com

OH.WB. BUS AND PROF 2023 PAGES.indd 5 2/6/23 10:29 AM

Estate Planning & Elder Law Begins With Understanding

We understand legal matters can be deeply personal and confusing. Our goal is to prepare an individualized estate plan ensuring your assets are handled in accordance with your wishes.

Long-Term Care Planning
Medicaid Planning
Veteran's Aid and Attendance
Wills and Trusts
Financial and Health Care
Powers of Attorney
Guardianships and Conservatorships
Trust and Estate Administration

Anna Urick Duggins
P (231) 722-5415
Anna@parmenterlaw.com

Wills and Trusts
Financial and Health Care
Powers of Attorney
Guardianships and Conservatorships
Federal Gift and Estate Tax Returns
Trust and Estate Administration

Nicole M. Osborn
P (231) 722-5423
Nicole@parmenterlaw.com

PARMENTER LAW

Visit 601 Terrace Street
Muskegon, MI 49440
Mail PO BOX 786
Muskegon, MI 49443-0786

Web www.parmenterlaw.com

OH.WB. BUS AND PROF 2023 PAGES.indd 6 2/6/23 10:29 AM

AUTO BODY

PM Collision

Premium Refinishing

Fox Road Mears, Michigan 49436

231-873-2659

www.pmcollision.com

Fax 231-873-3659

COMPLETE COLLISION SERVICE

All Makes & Models - FREE ESTIMATES

Courtesy Cars Available

Serving All Insurance Companies

Hours: Mon. - Fri. 8:00 am - 5:00 pm, Sat. by Appt.

"New State of the Art Facility"

MIKE'S AUTO BODY, LLC

2656 Oceana Drive - Hart

Ph. 231-873-3041

mikesautobody7@frontier.com

BBB ACCREDITED BUSINESS

AUTO PARTS

NAPA

AUTO&TRUCK PARTS

The Right Parts Faster!

NAPA AUTO PARTS

65 S State Street • Hart, MI 49420

231-873-5687 • 231-873-8318

Mon- Fri 7:30 am - 6:00 pm • Sat 7:30 am - 4 pm • Sun 9:00 am - 2:00 pm

---

KLOTZ AUTO PARTS, INC.

CARQUEST AUTO PARTS

Hart	Shelby
231-873-3325	231-861-6191

www.klotzautoparts.com

AUTO REPAIR

AFFORDABLE AUTO

861-6865

SERVICE • SALES • COLLISION

PH: 231-861-6865 FX: 231-861-6497 AAS.SHELBY@GMAIL.COM

WWW.AFFORDABLEAUTOSHELBY.COM

LIKE US ON facebook

GREG FLEMING

OH.WB. BUS AND PROF 2023 PAGES.indd 7 2/6/23 10:29 AM

AUTO REPAIR

DAD'S AUTOMOTIVE

HONEST WORK, FAIR PRICES

Charlie & Tara Mero, Owners

State & ASE Certified

3505 S. Oceana Dr. • New Era, MI 49446 • 231-861-2405

COMPLETE AUTO REPAIR SERVICE

We Repair All Makes & Models!

Certified Technicians

THE VIKING GARAGE

www.thevikinggarage.com

8127 Whitehall Rd | Whitehall, MI | 231-893-5766

Steve's Auto & Truck Inc.

231-873-1641

Greg Ervay

stevesautoandtruck@yahoo.com

808 S Dryden St | Hart MI 49420 | 231-873-1755 fax

RAY'S AUTOMOTIVE SERVICE

24 Hour Tire Service

231-894-9260 M-F 8 a.m. to 5 p.m.

7558 Grant St. • Rothbury, MI

www.rays24tireservice.com

FREE local shuttle and after hours drop-off

FREE wi-fi FREE coffee

BBB ACCREDITED BUSINESS

Hart Mi

Hodges

SALES & SERVICE

PRE-OWNED CARS & TRUCKS and Servicing All Makes & Models

Hours:

Monday-Friday

8:00 am -5:00 pm

Downtown Hart

873-3562

or 1-800-803-6200

OH.WB. BUS AND PROF 2023 PAGES.indd 8 2/6/23 10:29 AM

AUTO REPAIR

Raising the Bar on Car Care

Oil Changes • Tire Repair • Rotate & Balance
Self Serve Car Wash w/Vacuums
Skilled Technicians • No Appointment Needed

Hankook
Cooper Tires
Carlisle

LIGHTHOUSE CAR CARE, LLC

M-F 8-5
Sat 8-Noon

2359 N Comfort Dr. | Hart, MI | (231) 873-2349

Bolduc's Complete Automotive & Radiator Service

Full Service Auto Repair

Specializing in: Automotive Heating & Cooling
Automotive Air Conditioning
Custom & Industrial Radiators
Foreign & Domestic

Since 1981

ASE Certified

2245 S. Getty
(Between Hackley & Barney)
Muskegon Hts., MI 49444

(231) 733-4718

AUTO SALES - NEW

BettenBaker

WHERE MICHIGAN SHOPS

ETHAN PIKE
SALES
Cell (231) 750-9795

epike@bettenbaker.com
2474 Henry Street | Muskegon, MI 49441
www.bettengm.com

GMC
Chrysler
Dodge
Jeep
RAM
Ford

GMC

BETTEN BAKER CHEVROLET GMC CADILLAC BUICK

MARK of EXCELLENCE
"AWARD WINNER"

GREG PIKE
Sales Manager

T (231) 755-3711 (F) (231) 755-8103
DL (231) 759-5716 (C) (231) 578-9795

2474 S. HENRY ST.
MUSKEGON, MI 49441

OH.WB. BUS AND PROF 2023 PAGES.indd 9 2/6/23 10:29 AM

AUTO SALES - NEW

BETTEN BAKER CHEVROLET GMC

GMC

COLBY BECKSTROM
Sales & Leasing Consultant

T (231) 755-3711
F (231) 755-8103
O (231) 759-5964

MARK of EXCELLENCE
"AWARD WINNER"

cbeckstrom@bettengm.com
2474 Henry Street | Muskegon, MI 49441
www.BettenBakerMuskegon.com

AUTO SALES - USED

AFFORDABLE AUTO

861-6865

SERVICE • SALES • COLLISION

PH: 231-861-6865 FX: 231-861-6497 AAS.SHELBY@GMAIL.COM

WWW.AFFORDABLEAUTOSHELBY.COM

LIKE US ON facebook

GREG FLEMING

BettenBaker

WHERE MICHIGAN SHOPS

DUANE WITHAM
SALES ASSOCIATE

Main (231) 755-3711 Fax (231) 755-3618
Direct (231) 759-5709 Cell (231) 638-1467

dwitham@bettengm.com
2474 Henry Street | Muskegon, MI 49441
www.BettenBakerMuskegon.com

GMC
CHRYSLER
Jeep
RAM
Ford

The CAR STORE

SALES AND SERVICE

301 N. 3rd Ave., Fruitport, MI 49415
Ph: 231.681.1000 | Fax 231.681.1001
www.TheCarStoreMI.com
Email: Darrell@TheCarStoreMI.com

Darrell Johnson

Clear Choice Auto Sales

231-375-5642

2877 Pillon Rd Twin Lake, MI 49457

Mon-Fri 10AM-6PM, Sat by appointment Fax: 231-888-0310

Jeff Neading / Mike Neading clearchoiceautosales1@gmail.com

OH.WB. BUS AND PROF 2023 PAGES.indd 10 2/6/23 10:29 AM

AUTO SALES /USED

BettenBaker

WHERE MICHIGAN SHOPS

FRANKIE CORBETT

SALES PROFESSIONAL

Cell (616) 843-5994

rcorbett@bettenbaker.com

2474 Henry Street | Muskegon, MI 49441

www.BettenBakerMuskegon.com

GET $100 FOR A REFERRAL

BEAUTY

511 NAILS & SPA

Complete Professional Nail Care Service

Mon - Fri 10am-7pm
Sat 10am-5pm
Sun 11am-4pm

231-873-3988

2327 N. Comfort Dr. Hart, MI 49420

Facials • Waxing • Eyebrow Tint
Full Set • Deluxe Pedicure • Nail Art
Gift certificates available!

Trend hair salon

231-894-1001 • 8930 Water St # A, Montague, MI 49437

- Across from Wesco in Montague -

Open Monday, Tuesday, Thursday and Friday

Jackie/Stylist • Chandra/Stylist • Becky/Stylist

Blondies

"Making the world a little brighter"

ERIN STEVENS *Owner/Stylist*

MORGAN KNOTH *Stylist* MEGAN ROSKAM *Stylist* KAILYNN COBB *Stylist*

Specializing in custom color, cuts, perms, and waxing

161 First Street, Shelby, MI | 231-861-0121

Carol & Co. (231) 861-0375

"A Place Just For You"

Full Service Salon & Day Spa

Open Tuesdays & Thursdays 3:30-8 pm

Fridays & Saturdays 9-3 pm

Closed Sundays, Mondays and Wednesdays

33 W. 5th St.

Shelby, MI 49455

faithnpixiedust53@yahoo.com

OH.WB. BUS AND PROF 2023 PAGES.indd 11 2/6/23 10:29 AM

BEAUTY

The Hairporte

Matrix Hair Care Products
Color WOW & Sexy Hair

231-873-5768
231-329-3465
www.hairporte.com

Evenings by Appointment
3381 W. Polk Rd
Hart, Michigan 49420

hairporte.com

SALON Peggy Sue EST 2021

Tues., Wed., Thurs.
9:30 am-6:00 pm
Fri. 9:30 am-4:00 pm
Sat. 9:00 am-4:00 pm
Sun., Mon. CLOSED

APPOINTMENTS AND WALK-INS WELCOME

To schedule with Amanda or Jessie...

CALL 231-894-0768

614 Colby St., Whitehall, MI 49461

CHIROPRACTOR

Dr. Brent R. Beacom, D.C.
Dr. Helena M. Beacom, D.C.
Dr. Nathan Elliot, D.C.

BEACOM Family Chiropractic

923 E. Colby Road Whithall, MI 49461
Ph: 231.893.1744 Fax: 231.893.6637
beacomfamilychiro@gmail.com • www.beacomchiro.com

"Getting You Back to What You Love"

OCEANA
FAMILY CHIROPRACTIC PC
VALERIE FEDEWA DC

1122 S. State St., Hart, Michigan 49420

Call to Schedule Your Appointment Today! (231) 301-8383

NORTHSHORE CHIROPRACTIC CENTER PC

Dr. William F. Seieroe
Doctor of Chiropractic

P: (231) 744-8277
E: nshorechiro@hotmail.com

485 WHITEHALL ROAD
N. MUSKEGON, MI 49445

OH.WB. BUS AND PROF 2023 PAGES.indd 12 2/6/23 10:29 AM

Rothbury
COMMUNITY CHURCH

2500 W. Winston Road
Worship Service 9:30 a.m.; Sunday Bible Classes 11:15 a.m.
NURSERY PROVIDED
Senior Pastor: James Enns
Associate Pastors: Luke Craymer, Bryan Wolff
Adult small groups and family ministries throughout the week
(231) 893-4965 • www.rothburycommunity.com
Becoming Committed Followers of Jesus Christ

Trinity Lutheran Church ELCA
the loving church

SUNDAY MORNING WORSHIP SERVICES:
8 am and 10 am
Rev. Sarah Samuelson
JOIN US LIVE ONLINE SUNDAYS
at 10 on YouTube and Facebook
5631 W. Stony Lake, Rd., New Era, MI 49446
231-861-4059
office@tlcnewera.org

White Lake
BAPTIST CHURCH

5280 Dowling St.
Montague, MI 49437
231-894-2686
Pastor
Nathan Sabin

"Come and grow in Christ With Us"

A.M. Service: Sunday School 9:45
Worship service 11 a.m.
Wednesday nights: Awana: 6:30 p.m.
Youth group: 6:30 p.m.

White Lake United Methodist Church
& THE PRAISE CENTER

CHURCH OFFICE PHONE 231-894-5789
E-MAIL: WHITELAKEUNITEDMETHODIST@GMAIL.COM
WEBSITE: WWW.WHITELAKEUMC.COM

SUNDAY
9:00 AM TRADITIONAL SERVICE
855 COOK ST., MONTAGUE

SUNDAY
11:00 AM PRAISE BAND SERVICE
117 S. DIVISION ST., WHITEHALL

CHURCHES

Reach more than 147,000 readers each week!

SHORELINE CLASSIFIEDS

TO PLACE YOUR AD CALL OR GO ONLINE AT:

MASON COUNTY.....**231-845-5184** ludingtondailynews.com
OCEANA COUNTY.....**231-873-5602** oceanaheraldjournal.com
WHITEHALL-MONTAGUE...**231-894-5356** whitelakebeacon.com
MUSKEGON.....**231-722-3784** buyersguidemuskegon.com

CLASSIFIEDS

OH.WB. BUS AND PROF 2023 PAGES.indd 13 2/6/23 10:29 AM

CLOTHING

HUGE INVENTORY

SOMETHING FOR EVERYONE!

SIZES INFANT TO 10X

LARGE SELECTION OF NAME BRANDS!

DRYSHOD WATERPROOF FOOTWEAR · STRIKERICE · The Original MUCK BOOT COMPANY · MINNETONKA MOCCASIN · carhartt · SCENTLOK · BOGS

ALWAYS AT GREAT PRICES!

FACTORY SURPLUS SALES

Our Family Serving Yours since 1974!

10112 US-3, South of Fruitvale Rd., Montague

231-894-6633

Hours: Monday-Friday 10-6,
Saturday 10-5, Sunday 11-4

Posh by Pitkin

A Woman's Boutique Experience

Moderate to Fine Clothing • Accessories • Handbags • Jewelery

Pitkin Drug & Gift Shoppe, (231) **893-5495**
Posh by Pitkin (231) **893-POSH**
Downtown Whitehall, 101-105 W. Colby St.

COFFEE & CAFE

- FULL COFFEE BAR (DRIVE THRU)
- CAFE MENU
- HOMEMADE SOUPS
- GOURMET GRILLED CHEESE
- MORE THAN 100 SPICES & TEAS
- BULK ITEMS
- ESSENTIAL OILS AND SUPPLEMENTS
- MICHIGAN PRODUCTS
- MUCH MORE!

Café 31 Natural Foods MARKET AND CAFÉ

10150 US-31, Montague • **231.894.0795**

COMPUTER /TECH.

We can help with all your computer and technology needs

Ted Trerice
Certified Technician

Located in Downtown New Era

Computer Refinery Inc.
REFINING YOUR COMPUTING EXPERIENCE SINCE 1997!

ted@computerrefinery.net

231-861-5248
cell 231-742-9479

4701 1st Street • New Era 49446

OH.WB. BUS AND PROF 2023 PAGES.indd 14 2/6/23 10:29 AM

CONSTRUCTION

BLACKMER CONSTRUCTION

CONCRETE Electric

Heating Cooling Pole Buildings

Hart, Michigan 231.873.4361

NORTHWIND CONSTRUCTION INC.

www.northwindconstruction.com

516 N. Lighthouse Drive Silver Lake, MI 49436

Ph. (231) 873-4544 **Fax (231) 873-7198**

CREDIT UNION

HarborLight Credit Union

Auto Loans
Home Equity
Checking
Savings
IRA's
CD's
Student Loans
Mortgages
Youth Accounts
Personal Loans

Visit our website to apply for a loan or become a member

www.harborlightcu.org

2151 Cogswell Dr., Whitehall, MI
231-894-5608 or 877-894-5557

Federally insured by the NCUA

CREMATION

SHORELINE MEMORIAL SERVICES

MUSKEGON
137 E. LAKETON AVE
(231) 722-5050

WHITEHALL
816 S. MEARS AVE
(231) 893-5300

AFFORDABLE CREMATIONS & FUNERALS

DOUGLAS C. PETERSON | FUNERAL DIRECTOR
DOUG@SHORELINEMEMORIAL.COM
WWW.SHORELINEMEMORIAL.COM

OH.WB. BUS AND PROF 2023 PAGES.indd 15 2/6/23 10:29 AM

CREAMATION

Kirk B. Barz, Courtney H. Barz
- Owners & Licensed Funeral Directors -
Joseph Graham-Lattin
- Licensed Funeral Director -

White Lake Chapel
King-Hart Chapel

BEACON
CREMATION & FUNERAL SERVICE

413 S. Mears Ave., Whitehall, MI
231-894-5676
2370 N. 72nd Ave., Hart, MII
231-873-3415
www.beaconfh.com

DENTIST

HEATHER PHARES, D.D.S., P.C.

4711 FIRST ST.
NEW ERA, MI 49446
PHONE: 231.861.5905 / 888.861.5905

"Specializing in Smiles"

FERGUSON FAMILY DENTISTRY

Dr. Joseph Ferguson
Dr. Michael Ferguson
Dr. Matthew Ferguson

Knowledgeable and compassionate care for all your dental needs.
8670 Ferry St., Montague
or call 231-894-4820

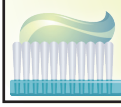

Always accepting new patients.

DOG GROOMER

WE HAVE MOVED!

Stoney Creek Grooming

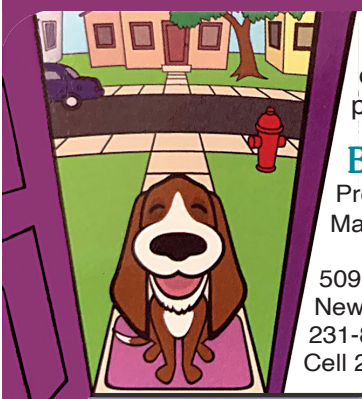

Where your dog acts like a puppy again!

Bobbi Schultz
Professional
Master Groomer

5095 S. 64th Ave.
New Era, MI 49446
231-861-4179 or
Cell 231-750-4230

stoneycreekgrooming@yahoo.com

OH.WB. BUS AND PROF 2023 PAGES.indd 16 2/6/23 10:29 AM

DOG TRAINER

DRIVING SCHOOL

DUMPSTERS

ENERGY SERVICES

EXCAVATION

OH.WB. BUS AND PROF 2023 PAGES.indd 17 2/6/23 10:29 AM

FINANCIAL ADVISOR

SSB | Shelby State Bank

Where Banking is Still a People Business!

8238 Whitehall Rd., Whitehall • 894-9041
Amanda Dahl & Team

4555 Dowling St., Montague • 981-8200
Joanne Stoneburner & Team

8 other area locations • online • mobile

www.shelbybank.com Member FDIC

SSB | Shelby State Bank

Where Banking is Still a People Business!

811 S. State St., Hart • 873-1399
180 N. Division St., Hesperia • 854-6455
388 S. Hancock St., Pentwater • 869-2647
242 N. Michigan Ave., Shelby • 861-2123
plus 6 other area locations • online • mobile

www.shelbybank.com Member FDIC

Edward Jones®

Mark Wielinga, CFP®
Financial Advisor

1887 Holton Road Suite B
North Muskegon, MI 49445
Bus. 231-744-8517 • Cell 616-644-5542
Fax 877-469-8560

mark.wielinga@edwardjones.com
edwardjones.com/mark-wielinga

FITNESS

ENERG FITNESS

NEW LOCATION:
560 S. Hancock St., Pentwater

Gaby Peterson - Owner/Manager
231.830.7037 gaby@energ.fitness

OH.WB. BUS AND PROF 2023 PAGES.indd 18 2/6/23 10:29 AM

FLORIST

Christine Merten
Designers/General Manager

whitelakegh@yahoo.com
(231) 894-9011
(231) 894-9013 fax

White Lake Greenhouses Floral and Gift
More than just a greenhouse

703 E. Colby St.
Whitehall, MI 49461
www.whitelakegreenhouse.com

FUNERAL HOME

Kirk B. Barz, Courtney H. Barz
- Owners & Licensed Funeral Directors -

Joseph Graham-Lattin
- Licensed Funeral Director -

White Lake Chapel
King-Hart Chapel

BEACON
CREMATION & FUNERAL SERVICE

413 S. Mears Ave., Whitehall, MI
231-894-5676
2370 N. 72nd Ave., Hart, MII
231-873-3415
www.beaconfh.com

FUNERAL SERVICES

SHORELINE MEMORIAL
SERVICES

MUSKEGON
137 E.LAKETON AVE
(231) 722-5050

WHITEHALL
816 S.MEARS AVE
(231) 893-5300

AFFORDABLE CREMATIONS & FUNERALS

DOUGLAS C. PETERSON | FUNERAL DIRECTOR
DOUG@SHORELINEMEMORIAL.COM
WWW.SHORELINEMEMORIAL.COM

GARAGE DOORS

Karl Lemmen 231-893-3516

K&S
GARAGE DOOR
Sales, Service and Installation of
Garage Doors and Door Openers

1-877-KNS-DOOR
(567-3667)

7110 S. 38th Ave.
New Era, MI 49446

OH.WB. BUS AND PROF 2023 PAGES.indd 19 2/6/23 10:29 AM

GARDEN CENTERS

STIBITZ FARMS LLC
QUALITY • FRESHNESS • SERVICE
WHITEHALL, MI 49461

FRESH PRODUCE IN SEASON
CHRISTMAS TREES
WREATHS
PRODUCE
TREES & SHRUBS

BILL & PAM STIBITZ
2909 WHITE LAKE DR.
231-894-6341

WEESIES BROTHERS
GARDEN CENTER • LANDSCAPING
FIND US ON FACEBOOK

– MANISTEE –
3691 US 31 South
(231) 723-6414

– HART –
2343 Comfort Drive
231-873-5646

– MONTAGUE –
3365 W. Fruitvale Rd.
231-894-4742

– SPRING LAKE –
13625 Cleveland St.
616-847-1459

231.894.4742 www.weesies.com

UP NORTH Garden Center
www.upnorthgc.com

3960 W. Monroe Rd
Monroe Rd/Pentwater
Exit off US31
(231)-301-8605
FOLLOW US:

GROCERY

La Probadita
Mercado & Taqueria
Full Assortment of Mexican Groceries
Serving the Community for Over 30 Years
Downtown Hart
231-873-4069

HARDWARE

VELTMAN HARDWARE
Snowmobile • ATV • Motorcycle • Parts • Repair
Tires & Trail Passes • Small Engine Repair • Blue Marble Oil®
COUNTRY CLIPPER®
Continental The Future in Motion
Steve & Ryan Veltman - Owners
4736 1st Street • New Era, MI 49446 • 231-861-2442

OH.WB. BUS AND PROF 2023 PAGES.indd 20 2/6/23 10:30 AM

HEALTH / WELLNESS

West Michigan CMH

Serving adults, children and families with mental health conditions, substance use disorders and developmental disabilities.

Call 1-800-992-2061
wmcmhs.org

Find us on: facebook

JEAN'S Herbs & Things

Jean Schwartz
231-854-1469

140 N. Division
Hesperia, MI 49421

Health Foods • Food Supplements

HVAC

MARTECH
HEATING • COOLING • ELECTRICAL

9999 US Hwy. 31, Montague, MI 49437
231-893-2375
www.martechenterprise.com

24 HOUR EMERGENCY SERVICE:
231-215-9247

25+ Years of Experience!

Contact us for your FREE estimate!

NYE
HEATING & COOLING LLC
LICENSED AND INSURED

231-578-4773

Year-round Comfort!

FURNACES
and AIR
CONDITIONING

FINANCING AVAILABLE

AIRQUEST

FURNACES • WATER HEATERS • AIR CONDITIONING AND MORE!

SERVICE AND INSTALLATION

6696 Ryerson Road • Twin Lake, MI • Dan Nye, Owner

OH.WB. BUS AND PROF 2023 PAGES.indd 21 2/6/23 10:30 AM

INFORMATION

DISCOVER WHAT THE 'IT' IS ALL ABOUT.

WHITE LAKE AREA
CHAMBER + VISITORS BUREAU
Montague • Whitehall

whitelake.org 800-879-9702

INSURANCE

StateFarm™

Jake Tufts, *Agent*

215 E. Main St.
Hart, MI 49420-1172
231-873-2271
www.theJakefromSF.com

AUTO • HOME • LIFE • DISABILITY • MORTGAGE

CHRISTMANN AGENCY

Serving the area for over 75 years!

PIONEER STATE MUTUAL

Independent Insurance Agent®

213 Lincoln Street, Hart
873-4214 • 873-4556

OH.WB. BUS AND PROF 2023 PAGES.indd 22 2/6/23 10:30 AM

DEPOT INSURANCE AGENCY, LLC

Kathy Dillingham
Steve Rossiter
(231) 873-1095

MAIA
PIONEER STATE MUTUAL

208 Washington St. • Hart, MI 49420
depot.insurance@hotmail.com

MAGEE INSURANCE GROUP

RANDY SARNOWSKI, CSP

5965 E. LUDINGTON AVENUE
LUDINGTON, MI 49431
phone (231) 845-5000
fax (231) 845-9928
cell (231) 690-2779
rsarnowski@mageeins.com

DETHLOFF INSURANCE AGENCY
Home • Auto • Boat • Business • Life • Health • Bonds
Kevin Dethloff, Agent
e-mail: KKDETHLOFF@AOL.COM
Sue Dethloff, Agent
e-mail: SLDETHLOFF@AOL.COM
933 W. Broadway • Muskegon, MI 49441
231-755-4949 • Fax 231-755-5690

Independent Insurance Agent
MAIA

Anchor Insurance Group Inc.
Trusted Choice

Nathan Kolkema
Agent / Producer
PHONE: (231) 744-1333
CELL: (616) 826-8178
FAX: (231) 728-1289
EMAIL: Nathan@anchorins.net
WEBSITE: Anchorins.net
1577 Holton Rd. Muskegon, MI 49445

Anchor Insurance Group Inc.
Trusted Choice

Bob McCarthy
Agent / Producer
PHONE: (231) 726-5081
CELL: (231) 740-7595
FAX: (231) 728-1289
EMAIL: Bob@anchorins.net
WEBSITE: Anchorins.net
1275 Peck St. Muskegon, MI 49441

OH.WB. BUS AND PROF 2023 PAGES.indd 23 2/6/23 10:30 AM

BE PREPARED FOR *Anything!*

PROUDLY SERVING THE WHITE LAKE COMMUNITY FOR OVER 47 YEARS!

SEE US FOR ALL PLUMBING, HEATING & COOLING NEEDS!!

- Boiler, Furnace & Air Conditioning Service, Repairs & Installations
- Duct Cleaning
- Air Cleaners
- Dehumidifiers
- WI-FI Thermostats
- Plumbing Service, Repairs & Installations
- Water Heaters
- Back Flow Testing
- Water Treatment Systems
- Sewer & Water Mains

SCHEID
PLUMBING, HEATING & COOLING, INC.

990 Industrial Park Dr. , Whitehall, MI 49461

231-894-9760 • www.scheidphc.com

Local & Trusted Full Service Plumbing & Heating & Cooling

OH.WB. BUS AND PROF 2023 PAGES.indd 24 2/6/23 10:30 AM

pixelgrafixstudio.com

WE CAN DO THAT!

- COMMERCIAL PRINTING
- ENVELOPES
- BUSINESS CARDS
- FORMS
- FLYERS
- STATIONERY
- BROCHURES
- RACK CARDS
- CATALOGS
- CALENDARS
- STICKERS
- DECALS
- RUBBER STAMPS
- NEWSLETTERS
- NOTEPADS
- POST CARDS
- COIL BINDING
- SADDLE STITCHING
- EDDM PRINTING
- DOOR HANGERS
- BANNERS
- MAGNETS
- TICKET PRINTING
- BLUEPRINTS
- TABLE TENTS
- INVITATIONS
- GREETING CARDS
- MENUS
- BINDERY
- WIDE FORMAT SCANNING & PRINTING
- LAMINATING
- BLUE PRINTS
- YARD SIGNS
- METAL SIGNS
- VEHICLE GRAPHICS
- POSTERS
- MAGNETS
- WEBSITES
- T-SHIRTS
- GRAPHIC DESIGN

PIXEL GRAFIX STUDIO

112 E. MAIN STREET, SUITE 2
DOWNTOWN HART

WE ARE IN A COMMERCIAL SUITE
IN HEGG'S FURNITURE STORE
PARKING IN THE EAST PARKING LOT

231-861-0022

OH.WB. BUS AND PROF 2023 PAGES.indd 25 2/6/23 10:30 AM

LAWYER

BRIAN J. MONTON

ATTORNEY AT LAW

PRINCE & MONTON, PLC
127 State Street
Hart, Michigan 49420

Phone (231) 873-3892
Fax (231) 873-2798

info@princeandmonton.com
www.princeandmonton.com

METAL SALES

METAL SALES

METAL CUT TO YOUR LENGTHS

QUICK TURN OVER

COUNTY LINE METAL

CUSTOM TRIMS

BUY DIRECT AND SAVE

Haas Door

WE DELIVER

COMPLETE POLE BARN PACKAGES IN STOCK
8636 Skeels Road • Holton

Phone: 231-821-0588 • Fax: 231-821-0514

Call us for all your pole barn and roofing needs!

HOURS: 8:00AM-4:30PM MONDAY-FRIDAY

NOTARY

Veronica L. Parker
NOTARY
PUBLIC

VLP SERVICES LLC
1100 S 56th Ave
Shelby, MI 49455

231-907-0070
vlpservicesmichigan@gmail.com

Veronica L. Parker
Notary/Signing Agent

NURSING HOME

Where Joy Lives

and Hearts Give!

- **Long-Term Nursing Care**
- **Featuring a Dedicated Memory Care Unit**

Serving your families, friends and neighbors for 57 years as the trusted partner in delivering quality, safe and compassionate care for generations.

Oceana County Medical Care Facility
701 E. Main St., Hart, MI 49420
(231) 873-6600 Oceanamcf.org

OCEANA COUNTY
Medical *Care* Facility

OH.WB. BUS AND PROF 2023 PAGES.indd 26 2/6/23 10:30 AM

OPTOMETRIST

OCEANA EYECARE

"Advanced Eyecare For Your Entire Family"

Michael E. Jonassen, O.D.

231-873-2575

44 State St. • Downtown Hart

oceanaeyecare.com

PARTY RENTALS

O.C. & MORE

Sno-Cones
Cotton Candy
Dunk Tank
Trackless Train Rides
Pictured Items & More
Insured • Hourly Rentals
Payment Plans Available

231-578-3059

PHARMACY

FREE HOME DELIVERY

BOB'S DRUGS

194 N. Division
Hesperia, Michigan

231-854-6605

"Prescriptions are the Heart of our Business"

PITKIN

DRUG & GIFT SHOPPE

101 W. Colby St., Downtown Whitehall

"DISTINCTIVE GIFTS WITH A CITY FLAIR"

Reliable, Professional Pharmacy.
Family owned business since 1882
Let **our family** take care of **your family**.

Mon.-Fri. 9-7; Sat. 9-5; Sun. 9-2 • (231) 893-5495

PHYSICAL THERAPY

BIG STONE

Therapies, Inc. "Rock Solid Rehab"

Jeremy VanKlompenburg PT, DPT, OCS

Doctor of Physical Therapy

BOARD-CERTIFIED CLINICAL SPECIALIST IN ORTHOPEDIC PHYSICAL THERAPY

231-893-6655

Big Stone Therapies - Montague

OH.WB. BUS AND PROF 2023 PAGES.indd 27 2/6/23 10:30 AM

PHYSICAL THERAPY

LAKESIDE

COMPREHENSIVE REHABILITATION & FAMILY FITNESS, INC.

IN BUSINESS SINCE 2003

WE TREAT ALL INJURIES & SURGICAL CASES

PHYSICAL THERAPY

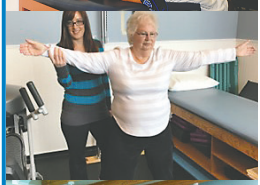

OCCUPATIONAL THERAPY

AQUATIC THERAPY

Pool classes, swim lessons (in heated therapeutic pool)

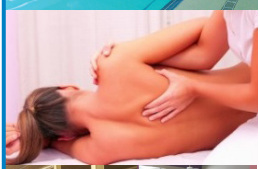

MEDICAL MASSAGE THERAPY

FITNESS FACILITY

8,000 sq ft gym, fitness classes, personal training

~ OPEN TO PUBLIC ~

COFFEE, SHAKES

Full service coffee bar, delicious whole-food shakes

SANDWICHES, SOUPS & SALADS

Breakfast all-day, lunch & dinner sandwiches, gourmet salads

NEW YORKER BAGELS — NEW YORK'S BEST BAGELS

New Yorker bagels with house-made cream cheeses

LAKESIDE COMPREHENSIVE REHABILITATION

601 E. MAIN ST. HART, MI 49420
231.873.3577 • (231) 873-3557 FAX

LAKESIDE FAMILY FITNESS
COFFEE/SMOOTHIE/BAGEL BAR

39 S. STATE ST. HART, MI 49420 231.873.3566

LakesideRehab.com

OH.WB. BUS AND PROF 2023 PAGES.indd 28 2/6/23 10:30 AM

PHYSICAL THERAPY

OCMCF OUTPATIENT REHABILITATION

State of the Art Equipment

Warm Water Therapy Pool

PROVIDING THERAPY SERVICES TO OCEANA COUNTY FOR OVER 30 YEARS

- Compassionate, Individualized Care
- Physical, Occupational, and Speech Therapy Services Available
- Flexible Appointments
- Post Therapy After-Care Program
- Most Insurances Accepted

OCEANA COUNTY
Medical *Care* Facility

Call 231-873-6600 To Make An Appointment

Oceana County Medical Care Facility
701 E. Main St., Hart, MI 49420
(231) 873-6600 | Oceanamcf.org

PRESCHOOL

SERVING THE WHITE LAKE AREA SINCE 1969
BUTTONS AND BOWS PRESCHOOL

Kim DuBois
Director | Lead Teacher
(231) 730-0735

Sherri Mikkelson
GSRP
(231) 766-1576

Tuition/GSRP

These materials were developed under a grant awarded by the Michigan Department of Education.

MICHIGAN Department of Education

PRINTING

DESIGN • PRINT
BIND • MAIL

FOR ALL YOUR PRINTING AND MAILING RELATED PROJECTS

PHONE 231-924-0630

HI-LITES GRAPHICS, INC.

www.hi-lites.com

Serving West Michigan businesses since 1947

OH.WB. BUS AND PROF 2023 PAGES.indd 29 2/6/23 10:30 AM

PRINTING

231-861-5599
1023 Industrial Dr.
Shelby, MI 49455

Windridge

SIGNS
BANNERS
VEHICLE GRAPHICS

Custom Printed T-Shirts & Embroidery

printwindridge@gmail.com

REAL ESTATE

Katie
SAUNDERS-ARNOUTS
REALTOR®

COLDWELL BANKER
WOODLAND SCHMIDT

231-690-3605
KatieArnoutsHomes.com

Providing
Real Estate
services across
West Michigan

MICHELLE HANKS
REALTOR®

231.923.6280 CELL
michelle.hanks@cbgreatlakes.com
michellehanks.net
2332 N Comfort Drive | Hart, MI 49420

COLDWELL BANKER | WOODLAND SCHMIDT

COLDWELL BANKER
ANCHOR REAL ESTATE

Cell: 231-742-2374
Office: 231-873-3400
Email: becky@beckyvanderlaan.com

907 S. State Street
Hart, MI 49420

BECKY VANDERLAAN
REALTOR®

Each Office is Independently Owned and Operated

OH.WB. BUS AND PROF 2023 PAGES.indd 30 2/6/23 10:30 AM

COLDWELL BANKER

ANCHOR REAL ESTATE

REALTOR®

MULTIPLE LISTING SERVICE MLS

517-285-2209 Cell
231-869-5055 Office
rickquinn@frontier.com

215 Hancock Street
Pentwater, MI 49449

RICK QUINN
Sales Associate

Each Office Is Independently Owned And Operated.

Monica Owens
REALTOR®
Cell: (231)750-2393
Office: (231)873-3400
Your Native Connection to West Michigan
PentwaterMonica@gmail.com

COLDWELL BANKER

ANCHOR REAL ESTATE
215 Hancock
Pentwater, MI 49449
www.PentwaterProperties.com
Each Office is Independently Owned and Operated

President's Club · Women's Council of REALTORS · REALTOR · e-PRO

MARY JO SCHANER
REALTOR SINCE 2006

REALTOR MLS

COLDWELL BANKER
ANCHOR REAL ESTATE
907 S. STATER ST.
HART, MI 49420

231-750-9706 CELL
231-873-3400 OFFICE
231-873-4899 FAX
MARYJOSCHANER@HOTMAIL.COM

Each Office is Independently Owned and Operated

COLDWELL BANKER
ANCHOR
REAL ESTATE, INC.

VERONICA L. PARKER
REALTOR®

Each Office Is Independently Owned and Operated.

CINDY BRONKEMA
REALTOR®
Sales Associate
(231) 873-3400 OFFICE
(231) 873-4899 FAX
(231) 683-6617 CELL
cynthiabronkema@gmail.com

COLDWELL BANKER

ANCHOR REAL ESTATE, INC.

907 S. State Street
Hart, MI 49420

MLS

cynthia.bronkema@ColdwellBanker.com

OH.WB. BUS AND PROF 2023 PAGES.indd 31 2/6/23 10:30 AM

There's no place like home

The Crystal Hallack Team

Crystal Hallack

Brent Link

CRYSTAL HALLACK • RED SHOES AND REAL ESTATE •

Call or text for all real estate needs

231.955.SELL

Crystal@yourlakemichiganhome.com

109 E. Main St., Hart, MI 49420

five star* REAL ESTATE LEADERS

OH.WB. BUS AND PROF 2023 PAGES.indd 32 2/6/23 10:30 AM

Janet DODGE
REALTOR®

231.730.1658

JANET.DODGE@CBGREATLAKES.COM

JANETDODGE.COM

COLDWELL BANKER | WOODLAND SCHMIDT
2332 N COMFORT DR. | HART, MI 49420

Our team is ready to help you!

WICKSTRA
REALTY

231-861-2103

163 N. Michigan Ave. • Shelby, MI

www.wickstra.com

Lighthouse Realty

503 S Rath Ave
Ludington, MI 49431

When Buying or Selling along the lakeshore and beyond... who you work with matters

$4.4 Million $ in 2022
Multi Million $ Club Member
year after year!

Dick Boyd
REALTOR

231-590-1067

dick@goLighthouseRealty.com

REAL ESTATE

OH.WB. BUS AND PROF 2023 PAGES.indd 33 2/6/23 10:30 AM

REAL ESTATE

OH.WB. BUS AND PROF 2023 PAGES.indd 34 2/6/23 10:30 AM

Lighthouse Realty

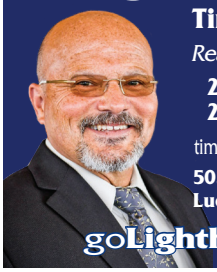

Tim Gibson

Realtor, ELP

231-233-7327 Mobile
231-845-7500 Office

tim@golighthouserealty.com

503 S. Rath Ave.
Ludington, MI 49431

goLighthouseRealty.com

Lighthouse Realty

Lois Mitzelfeld

Realtor

231-510-5065 Mobile
231-845-7500 Office

lois@golighthouserealty.com

503 S. Rath Ave.
Ludington, MI 49431

goLighthouseRealty.com

Lighthouse Realty

Laura Iles

Realtor® Vacation Property Expert

231-907-0873 Mobile
231-845-7500 Office
231-843-9422 Fax

laura@golighthouserealty.com

503 South Rath Ave.
Ludington, MI 49431

goLighthouseRealty.com

Topping the Competition in 2022!

$94.6 Million in Sales

Our Expert Team is focused on being:

Responsive to Clients,
Excellent in Communication &
Motivated to close the deal!
Work with a Premier Team Member!

Lighthouse Realty

503 S. Rath Ave. Ludington, MI
231.845.7500
www.goLighthouseRealty.com

REAL ESTATE

OH.WB. BUS AND PROF 2023 PAGES.indd 35 2/6/23 10:30 AM

Lighthouse Realty

Ingrid Wadel
Realtor® Vacation Property Expert
231-301-0646 Mobile
231-845-7500 Office
231-843-9422 Fax
ingrid@golighthouserealty.com
503 South Rath Ave.
Ludington, MI 49431

goLighthouseRealty.com

five star*
REAL ESTATE LEADERS

GABY
PETERSON
REALTOR®

There's a new leader in town.
five star* REAL ESTATE LEADERS

231-830-7037 | PHONE
gabypetersonhomes@gmail.com | EMAIL
www.gabypetersonhomes.com | WEBSITE

COLDWELL BANKER

WOODLAND SCHMIDT
David W. Dusenberry Sr.
REALTOR®/ASSOCIATE BROKER
231-670-6253
realtordaviddusenberry@gmail.com

FIND ME ON FACEBOOK:
fb.com/david.dusenberry

1321 E. Colby St., Whitehall, MI 49461

Pamela K. Schwallier, Realtor
Great Lakes Signature Properties LLC
1100 4 Mile Rd NW, Ste D
Grand Rapids, MI 49544
Cell: 616-490-4630
www.greatlakessignatureproperties.com

GREAT LAKES Signature PROPERTIES

OH.WB. BUS AND PROF 2023 PAGES.indd 36 2/6/23 10:30 AM

Up North
FARM MARKET
& Petting Barn

- Offering Homemade Soups, Sandwiches & Salads
- Boars Head Meats & Cheeses
- Michigan Made Products • Local Produce

Bring the kids and enjoy the free petting barn

Check our for daily specials and hours!

3890 W Monroe Rd • Hart, MI • 231.301.8601

Dine Deliciously

Hand Crafted Salads, Soups, Sandwiches & Wraps

Offering Fresh Fruit Water

Ask for our Mexican Specials - Quesadillas, Burritos & Vegetarian Tamales

Fresh Homemade Guacamole

THE ARTISAN
RESTAURANT

4708 1st Street, New Era
231-259-0113

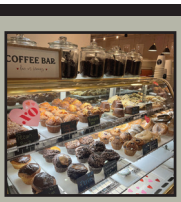

Great Food & Strong Coffee

Our restaurant was created out of a passion for delicious food, strong coffee, and excellent service.

Located in the White Lake Center, Colby's Cafe & Brew is excited to serve you in the near future.

3311 E. Colby St. Ste A
Whitehall, MI
231-894-1040
www.colbysbrew.com

Hours: Sun-Th 6am-7pm
Fri & Sat 6am- 9pm

COLBY'S
EST 2022
CAFE & BREW

OH.WB. BUS AND PROF 2023 PAGES.indd 37 2/6/23 10:30 AM

RESTAURANT

Locations from Whitehall down to Muskegon

Breakfast • Lunch • Dinner • Late Night

PUB ONE ELEVEN
111 W. Colby, Whitehall
pub111.com

Where Friends Meet!

RED ROOSTER TAVERN
2998 N. Scencic Dr., Muskegon
redroostermuskegon.com
In the Middle of Awesome!

FULL MOON DINER & SALOON
3408 Whitehall Rd., Muskegon
fullmoondinersaloon.com
Breakfast Served ALL DAY!

NO NAME SALOON
609 W. Western Ave., Muskegon
nonamemuskegon.com
ROOFTOP SEATING WITH A VIEW OF DOWNTOWN & MUSKEGON LAKE

MARINE TAP ROOM
1893 Lakeshore Dr., Muskegon
marinetap.com
ALL ROADS LEAD TO THE TAP

CHEROKEE RESTAURANT
1971 W. Sherman Blvd., Muskegon
cherokeemuskegon.com
Breakfast & Lunch

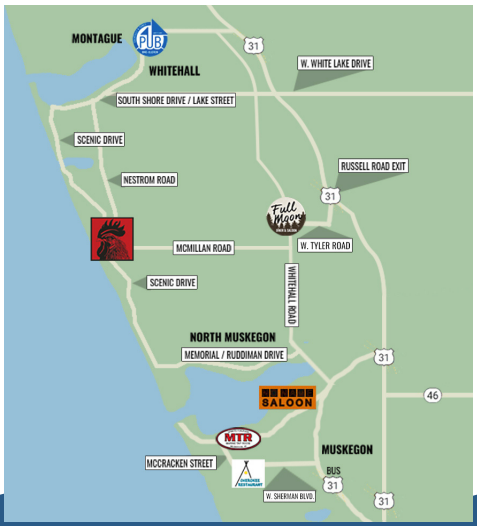

HOMETOWN HOSPITALITY

hometownhospitalitygroup.com

OH.WB. BUS AND PROF 2023 PAGES.indd 38 2/6/23 10:30 AM

- Family Style Restaurant
- Breakfast & Lunch
- Take-out Available
- Fresh Baked Goods
- Catering

Hours:
Tues.-Sun.
7 am-2 pm

620 E. Colby St.
Whitehall, MI 49461
231-894-0424

The Homestead
Restaurant & Bakery

La Probadita
Mercado & Taquería

Authentic Mexican Restaurant

Serving the Community for Over 30 Years

Downtown Hart
231-873-4069

Little Caesars®

231.893.1300

Drive-thru Open
Daily until 9pm

THANK YOU FOR YOUR SUPPORT!

LEE'S
Famous Recipe Chicken

M-120 & Causeway,
North Muskegon
856 W. Sherman
1317 E. Apple Ave.

Weekly Specials
Lunch Specials
Mon-Sat 11-3
Tuesday - Senior Day
Wednesday - Special Promotions

Locally owned and operated for 45 years

RESTAURANT

OH.WB. BUS AND PROF 2023 PAGES.indd 39 2/6/23 10:30 AM

Fast & Reliable Septic System Service

- Roto Rooting
- Trenchless Pipe Repair
- Line Jetting
- Camera Inspections
- Failed Drain Filed Restoration
- Sewer Line Repair
- Municipal
- Residentional
- Commerical
- Residental Septic Tank Pumping (Mason, Oceana, Northern Muskegon Co)
- Septic Drain Field Installs
- Sludge Hammer ATU Lic. Installer

FAMILY OWNED & OPERATED SEPTIC CONTRACTOR SERVICING OCEANA & SURROUNDING AREA

SWIHART'S SEPTIC

HART, MI

231-873-3774

swihartseptic@frontier.com

OH.WB. BUS AND PROF 2023 PAGES.indd 40 2/6/23 10:30 AM

SAND & GRAVEL

BECKMAN BROTHERS, INC.

Quality Aggregate
Stone • Top Soil
Sand • Dolomite
Ag Lime

Metered Concrete, mixed on-site, only pay for what you pour!

All Your Excavation Needs - including 28-Ton Crane

(231) 861-2031 or (231) 861-5474
Fax (231) 861-5000

3581 Baker Rd. | P.O. Box 268
Shelby, MI 49455

SIGNS & BANNERS

SIGNS & BANNERS

CLASSIC
• Stamp & Sign •

ClassicStampAndSign.com • 231-737-0200
Broadway & Henry • Muskegon

SPECIALTY FOODS / MEAT MARKET

MUSKEGON, MI

THE CUTS YOU DINE OUT FOR

the MEAT Block
"Quality Meats Since 1909"

SINCE 1909

WWW.MEATBLOCKINC.COM

(231) 773-0224

OH.WB. BUS AND PROF 2023 PAGES.indd 41 2/6/23 10:30 AM

STORAGE UNITS

6464 N. 72ND AVE., HART, MI 49420

RENT ONLINE AT: UPNORTHSTORAGEFACILITIES.COM

OPEN 24 HOURS
RENT ONLINE
ANYTIME

Well lit and security cameras. Sizes available include 5x10, 10x10, 10x20 and even wider units of 10x15 and 12x10 and 12x20. Outdoor Storage also available.

WHITE LAKE STORAGE

www.whitelakestorage.com
whitelakestorage@gmail.com
231-766-1945
Storage Unit Location:
2301 Holton Whitehall Rd, Whitehall, MI

STORAGE UNITS

BIG BIG TRIPLE AAA
STORAGE

All units are fenced, lighted, equipped with video cameras and electronic keyed access with security gate

OPEN 7 DAYS A WEEK...365 DAYS A YEAR!

1825 S. Wolf Lake Road, Muskegon, MI

231-788-1066

TIRES

RAY'S
AUTOMOTIVE SERVICE

231-894-9260 M-F 8 a.m. to 5 p.m.
7558 Grant St. • Rothbury, MI
www.rays24tireservice.com

FREE local shuttle and after hours drop-off
FREE wi-fi FREE coffee

BBB ACCREDITED BUSINESS

OH.WB. BUS AND PROF 2023 PAGES.indd 42 2/6/23 10:30 AM

DELIA'S
STUMP REMOVAL

Residential • Commercial
Industrial • Municipalities
Licensed • Insured • Free Estimates

Kelly Delia • Hesperia, MI
Phone: 231-854-0516
Cell: 616-885-4051

STUMP GRINDING

OCEANA AUTO LLC

- Local & Long Distance Towing
- 24/7/365 Towing & Roadside Assistance
- Largest Scrap Steel/ Auto Buyers In The Area
- Auto Repair

WE WANT YOUR SCRAP METAL
Scale In, Unload, Scale Out, Get Paid!
20 Lbs. or 2,000 Ton We Are Ready

5170 W. Polk Rd. • Hart, MI • Oceana-Auto.com
231-843-6500 231-873-3500

TOWING

CUSTOM TREE SERVICE

Tree Trimming & Removal
Stump Grinding
Firewood Bundles For Sale
Snow Plowing
Fully Insured

231-873-4645

MEARS, MICHIGAN

TREE SERVICE

OH.WB. BUS AND PROF 2023 PAGES.indd 43 2/6/23 10:30 AM

SALES / MARKETING - PRINT & DIGITAL • NEWS CONTACTS

SHORELINE MEDIA
LUDINGTON DAILY NEWS
OCEANA'S HERALD-JOURNAL
WHITE LAKE BEACON
Local news matters

MONICA EVANS
ADVERTISING REPRESENTATIVE

432 Spring Street
PO Box 98
Whitehall, MI 49461
231-894-5356 ext 388
231-750-3626 cell
231-894-2174 fax
monica@whitelakebeacon.co

SHORELINE MEDIA
LUDINGTON DAILY NEWS
OCEANA'S HERALD-JOURNAL
WHITE LAKE BEACON
Local news matters

JAN THOMAS
ADVERTISING REPRESENTATIVE

PO Box 190
123 S. State St.
Hart, MI. 49420
231-873-5602, ext. 365
Cell: 616-581-5635
jan@oceanaheraldjournal.com

SHORELINE MEDIA
LUDINGTON DAILY NEWS
OCEANA'S HERALD-JOURNAL
WHITE LAKE BEACON
Local news matters

BRAD JOHNSON
ADVERTISING REPRESENTATIVE

PO Box 190
123 S. State St.
Hart, MI 49420
Office: 231-873-5602
Cell: 231-855-0855
brad@buyersguidemuskegon.com

SHORELINE MEDIA
LUDINGTON DAILY NEWS
OCEANA'S HERALD-JOURNAL
WHITE LAKE BEACON
Local news matters

AMANDA DODGE
MANAGING EDITOR
OCEANA'S HERALD-JOURNAL

PO Box 190
123 S. State St.
Hart, MI. 49420
231-873-5602, ext. 361
editor@oceanaheraldjournal.com

SHORELINE MEDIA
LUDINGTON DAILY NEWS
OCEANA'S HERALD-JOURNAL
WHITE LAKE BEACON
Local news matters

ANDY ROBERTS
EDITOR
WHITE LAKE BEACON

PO Box 190
123 S. State St.
Hart, MI. 49420
231-873-5602, ext. 363
editor@whitelakebeacon.com

OH.WB. BUS AND PROF 2023 PAGES.indd 44 2/6/23 10:30 AM

Saying: **"I don't need newspapers; I get my news from the Internet."**

is the same as saying

"I know, right? **And I don't need farmers; 'cause I get my food at the supermarket."**

Local news matters.

SHORELINE MEDIA

LUDINGTON DAILY NEWS
OCEANA'S HERALD-JOURNAL
WHITE LAKE BEACON

Local news matters

OH.WB. BUS AND PROF 2023 PAGES.indd 45 2/6/23 10:30 AM

COMPLETE RESTORATION
& Cleaning Services

WATER DAMAGE

HIRE A CERTIFIED PROFESSIONAL TO WORK WITH YOU AND YOUR INSURANCE ADJUSTER TO MITIGATE THE WATER DAMAGE IMMEDIATELY!

WE FOLLOW THE FIVE (5) PRINCIPLES WHEN DEALING WITH CLEANUP OF WATER DAMAGED STRUCTURES AND MATERIALS:

1. Provide for the Safety and Health of Workers and Occupants
2. Document and Inspect the Project
   a. Initial Inspection
   b. Ongoing Inspections
   c. Final Inspection
3. Mitigate further damage
   a. Control the Spread of Contaminants
   b. Control Moisture Intrusion
4. Clean & Dry Affected Areas
5. Evaluate project once cleaning & drying are accomplished

We are an IICRC certified firm for Water Damage Restoration and reference the ANSI / IICRC S500 Standard for Professional Water Damage Restoration.

Call today for Water Damage Inspection

MOLD REMEDIATION

OUR GOAL IS TO RETURN YOUR INDOOR ENVIRONMENT TO A STATE OF "NORMAL FUNGAL ECOLOGY"

- FREE on-site inspection
- Identify Root Cause(s)
- Develop Scope of Work
- Provide customer with detailed estimate
- Provide "mold" education for customer
- Ask us about our Mold Remediation Process: HEPA SANDWICH

Mold Remidiation - The process of removing contamination consistent with the ANSI/IICRC S520 Standard for Professional Mold Remediation.

Call today for your FREE Mold Estimate

231.773.0777 24/7 EMERGENCY SERVICE

Servicing commercial and residential properties across Kent, Muskegon, Oceana and Ottawa Counties

- MOLD REMEDIATION
- WATER DAMAGE CLEANUP
- FIRE & SMOKE DAMAGE CLEANUP
- POWER WASHING SERVICES

CompleteRestorationService.com • 231.773.0777

OH.WB. BUS AND PROF 2023 PAGES.indd 46 2/6/23 10:30 AM

Karri Schmehil

My commitment to clients while guiding them in reaching their real estate goals is:

- **EXCEPTIONAL service**
- **Professional marketing**
- **Open communication**
- **Sales negotiations**
- **Maintaining clients best interests**

Karri Schmehil
Realtor®
Associate Broker
231-730-2419
KarriSchmehil@gmail.com

Here to serve your Real Estate Needs

COLDWELL BANKER
WOODLAND SCHMIDT

1321 East Colby, Whitehall, MI 49461
www.karri-schmehil.cbgreatlakes.com

OH.WB. BUS AND PROF 2023 PAGES.indd 47 2/6/23 10:30 AM

Home of the Notorious

"Bear Burger"

OPEN WED.-SUN. • TAKE-OUT
CREDIT CARDS ACCEPTED
GIFT CERTIFICATES AVAILABLE

THE BROWN BEAR DOWNTOWN

2 LOCATIONS

278 S. HANCOCK - PENTWATER **231-869-5444**

147 MICHIGAN - SHELBY **231-861-5014**

OH.WB. BUS AND PROF 2023 PAGES.indd 48 2/6/23 10:30 AM