

RESOLUTION NO. 4775

**A RESOLUTION UPDATING PRECINCT BOUNDARIES TO REFLECT ANNEXATIONS
IN TOWNS FOLLOWING ADOPTION OF THE 2013 LEGISLATIVE DISTRICTING PLAN**

WHEREAS, on February 12, 2013, the Montana Districting and Apportionment Commission adopted the final Legislative Districting Plan and filed the plan with the Montana Secretary of State; and

WHEREAS, the Montana Secretary of State filed the submitted plan on February 12, 2013; and

WHEREAS, after proper public notice the Commissioners met with the Ravalli County Clerk and Recorder on March 27, 2013 to review and take public comment on the proposed redistricting and precinct in Ravalli County; and

WHEREAS, after this public meeting the Commissioners, by unanimous decision, voted to adopt the redistricting and precinct map in Ravalli County showing the boundaries of the precincts that had been completed after the 2013 Legislative District Plan was filed; and

WHEREAS, on March 13, 2013 the Commissioners passed Resolution No. 3049, which was recorded with the Clerk and Recorder's office on April 13, 2013 as Document No. 666200; and

WHEREAS, MCA 13-3-103 requires a resolution changing the boundaries of an election precinct and delivery of a written legal description and map showing the border of all precincts in which elections are held within the county to the election administrator; and

WHEREAS, boundaries within the incorporated areas of the Town of Stevensville and City of Hamilton have been changed by annexations and need to be updated on the precinct map and in the voter database;

NOW THEREFORE BE IT RESOLVED THAT:

- The maps attached as Exhibit A shall be incorporated into the precincts for the City/Town affected by the annexations;
- That legal descriptions for all of the precincts and house districts shall be attached as Exhibit B;
- These changes shall be updated in the statewide voter database;
- The new precinct boundaries will become effective for all elections conducted after March 1, 2026.

**PASSED AND APPROVED THIS 10TH DAY OF FEBRUARY, 2026.
BOARD OF COUNTY COMMISSIONERS**

Dan Huls, Chairman

Greg Chilcott, Member

Jeff Burrows, Member

Attest _____
Clerk & Recorder

EXHIBIT A



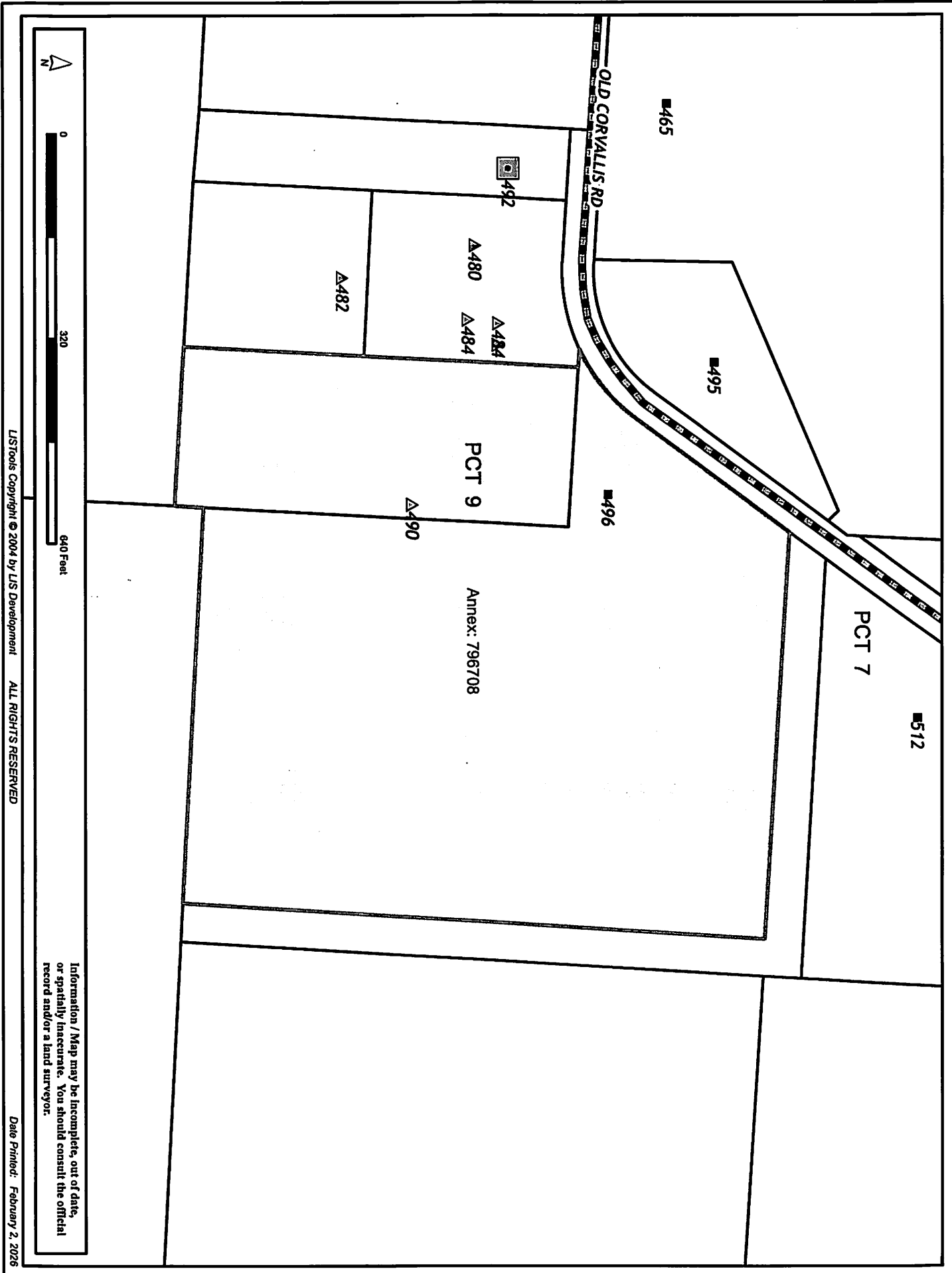

Annex: 460740

Annex: PF1073

BAILEY AVE

PCT 8

■ 1200

Annex: PF6199

■ 1201

Annex: 797571

S 2ND ST

PCT 6



Information / Map may be incomplete, out of date,
or spatially inaccurate. You should consult the official
record and/or a land surveyor.

PCT 20

EASTSIDE HWY

4112

Annex: 799246

PCT 21

Annex: 502186

Annex: 569710



Information / Map may be incomplete, out of date, or spatially inaccurate. You should consult the official record and/or a land surveyor.

Annex: PF6931

PCT 5

PCT 9

■674

PCT 9 Annex: 810005
■504

PCT 5

■119

AVE

■118

■675

PCT 10 ■111

ERIE AVE

■210

Annex ■PF6154

■408

■406

Annex: PF6154
PCT 9

PENNSYLVANIA AVE

■407

■407



Information / Map may be incomplete, out of date,
or spatially inaccurate. You should consult the official
record and/or a land surveyor.

EXHIBIT B
RAVALLI COUNTY
PRECINCT BOUNDARY WRITTEN DESCRIPTION
(following the February 12, 2013 final adoption of the
Legislative redistricting and apportionment changes)

PRECINCT 1 – SULA AND WEST FORK

This precinct includes the South portion of Ravalli County. Starting at the east border of Ravalli County, the north boundary of the precinct is the line between Township 3 North and 2 North and crosses Range 17 and 18, then proceeds $\frac{3}{4}$ of the way across Range 19; thence at this point the line proceeds directly South between Sections 4 & 5, 8 & 9, 16 & 17, 20 & 21, 28 & 29 and 32 & 33; thence westerly on the line between Township 2 North and 1 North, then South along that same line to Highway 93, thence North along Highway 93 to the intersection of Highway 93 and West Fork Road. South along West Fork Road to Chaffin Creek Road; thence West along Chaffin Creek Road to Chaffin Creek, following Chaffin Creek to the West border of Ravalli County.

PRECINCT 2 – CHARLOS AND DARBY RURAL WEST

All of the land lying North of Precinct 1 and West of Highway 93 up to where Old Darby Road begins north of the Town of Darby. From this point, the East boundary of Precinct 2 follows Old Darby Road to Highway 93; then North on Highway 93 to Lost Horse Creek; thence East along Lost Horse Creek to the River; thence northeasterly to the boundary of the Hamilton/Darby School Districts line. From this point, the East and North boundaries of the Precinct follow the Hamilton/Darby School District lines. This precinct does not include any land within the Town of Darby.

PRECINCT 3 – TOWN OF DARBY AND DARBY RURAL EAST

All of the land North of Precinct 1 and East of Precinct 2 lying within the Darby School District. Includes the Town of Darby.

PRECINCT 4 – HAMILTON RURAL

Includes all of the rural area in the Hamilton School District lying outside of House District 86.

PRECINCT 5 – HAMILTON WEST

All of the rural are in House District 86 lying West of Highway 93, the City of Hamilton, Skalkaho Highway and Ponderosa Drive.

PRECINCT 6 – GRANTSDALE

This precinct includes rural land in House District 86 around the Grantsdale area. The West and South boundary is Precinct 5. The North boundary is Golf Course Road. The East boundary is South on Grantsdale Road from the Golf Course Road intersection to Rose Lane; thence East on Rose Lane to Grant Lane to Fish Hatchery Road, then follow Fish Hatchery Road to Skalkaho Highway, East on Skalkaho Highway to North Shoshone Loop. Then follow North Shoshone Loop to the East boundary of House District 86.

PRECINCT 7 – HAMILTON EAST

All of the rural land in House District 86 lying East and North of Precincts 5 and 6.



PRECINCT 8 – CITY OF HAMILTON SOUTH

All of the land within the City of Hamilton lying South of West Side Road and Main Street on the West side of Highway 93 and lying South of Fairgrounds Road on the East side of Highway 93.

PRECINCT 9 – CITY OF HAMILTON NORTH

All of the land within the City of Hamilton lying North of West Side Road and Main Street on the West side of Highway 93 and lying North of Fairgrounds Road on the East side of Highway 93.

PRECINCT 10 – CORVALLIS WEST

The entire area located within the Corvallis School District and House District 85 lying West of Eastside Highway. It does not include the Town of Pinesdale.

PRECINCT 11 – CORVALLIS SOUTHEAST

The entire area located within the Corvallis School District and House District 85 lying East of Eastside Highway. The North boundary of the precinct begins at a point where Willow Creek Road touches the Southeast boundary of House District 87; thence east on Willow Creek Road to Honey House Lane; thence South on Honey House Lane to Bass Lane; thence East on Bass Lane to Willow Creek Cross Road; thence North on Willow Creek Cross Road to Willow Creek Road; thence East on Willow Creek Road to Willow Creek until it reaches Forest Service property. From this point it follows census blocks through Forest Service property North to the North boundary of the Corvallis School District.

PRECINCT 12 – CORVALLIS NORTHEAST

The entire area located within the Corvallis School District and House District 85 lying Northeast of Precinct 11.

PRECINCT 13 – CORVALLIS

The entire area located with the Corvallis School Districts lying within House District 86.

PRECINCT 14 – TOWN OF PINESDALE

Area located entirely within the boundaries of the Town of Pinesdale

PRECINCT 15 - VICTOR WEST

The area located entirely within the Victor School District. The East boundary line of the precinct begins at the intersection of the Southern boundary line of the Victor School District and Highway 93, North on Highway 93 to 3rd Avenue, West on 3rd Avenue to Chief Victor Road, North on Chief Victor Road to Sweathouse Creek Road, West on Sweathouse Creek Road to Iroquois Trail, North on Iroquois Trail to Curlew Orchard Road, West on Curlew Orchard Road to Indian Prairie Loop, North on Indian Prairie Loop to St Mary Road, North on St Mary Road to the North boundary line of the Victor School District.

PRECINCT 16 – VICTOR EAST

The area located entirely within the Victor School District lying East of Precinct 15.

PRECINCT 17 – STEVENSVILLE WEST

The area located entirely within the Stevensville School District in House District 87 lying West of Eastside Highway. This precinct also includes area east of Eastside Highway lying North of Groff Lane, North and West of Homeacres Road, South of Willoughby Lane, West of South Sunset Bench Road, South and West of Winters Lane.

PRECINCT 18 – STEVENSVILLE EAST

The area located entirely within the Stevensville School District in House District 87 lying East of Precinct 17.

PRECINCT 19 – STEVENSVILLE

All of the rural area located within the Stevensville School District lying in House District 88.

PRECINCT 20 – TOWN OF STEVENSVILLE

The area located entirely within the boundaries of the Town of Stevensville.

PRECINCT 21 – LONE ROCK SOUTH

The area located within the Lone Rock School District lying in House District 87.

PRECINCT 22 – LONE ROCK NORTH

The area located within the Lone Rock School District lying in House District 88.

PRECINCT 23 – FLORENCE EAST

The entire area within the Florence Carlton School District lying East of Highway 93 from the North boundary of the Florence Carlton School District South to the intersection of Highway 93 and the area lying North and East of Eastside Highway.

PRECINCT 24 – FLORENCE WEST

The entire area within the Florence Carlton School District lying West of Precinct 23.

census designated place line to US Hwy 12 E, and proceeding easterly along US Hwy 12 E to the Jefferson/Lewis and Clark county line, and proceeding westerly along the Jefferson/Lewis and Clark county line to the point of beginning.

*Eighty-fifth District.

All of that portion of Ravalli County bounded and described as follows:

1. Beginning at the point of intersection of the Ravalli county line and the Beaverhead/Ravalli county line, and proceeding northerly along the Ravalli county line to nonvisible boundary, and proceeding easterly along nonvisible boundary to the Pinesdale town line, and proceeding southerly along the Pinesdale town line to nonvisible boundary, and proceeding easterly along nonvisible boundary to Bourne Ln, and proceeding easterly along Bourne Ln to Sheafman Creek Rd, and proceeding easterly along Sheafman Creek Rd to nonvisible boundary, and proceeding southerly along nonvisible boundary to US Hwy 93, and proceeding southerly along US Hwy 93 to Woodside Xing, and proceeding easterly along Woodside Xing to the Corvallis census designated place line, and proceeding easterly along the Corvallis census designated place line to Montana Rail Link RR, and proceeding northerly along Montana Rail Link RR to Quast Ln, and proceeding easterly along Quast Ln to Holleran Ln, and proceeding northerly along Holleran Ln to Popham Ln, and proceeding easterly along Popham Ln to Mountain View Orchard Rd, and proceeding easterly along Mountain View Orchard Rd to N Birch Creek Rd, and proceeding northerly along N Birch Creek Rd to property line, and proceeding easterly along property line to Camp Three Ln, and proceeding easterly along Camp Three Ln to nonvisible boundary, and proceeding easterly along nonvisible boundary to FS Rd 969, and proceeding easterly along FS Rd 969 to nonvisible boundary, and proceeding easterly along nonvisible boundary to the Granite/Ravalli county line, and proceeding southerly along the Granite/Ravalli county line to the Deer Lodge/Ravalli county line, and proceeding southerly along the Deer Lodge/Ravalli county line to the Beaverhead/Ravalli county line, and proceeding southerly along the Beaverhead/Ravalli county line to the point of beginning.
2. Except for beginning at the point of intersection of Blodgett Camp Rd and nonvisible boundary, and proceeding easterly along Blodgett Camp Rd to Sorenson Trl, and proceeding southerly along Sorenson Trl to nonvisible boundary, and proceeding southerly along nonvisible boundary to Canyon Crk, and proceeding easterly along Canyon Crk to nonvisible boundary, and proceeding easterly along nonvisible boundary to Creekside Dr, and proceeding southerly along Creekside Dr to Wyant Ln, and proceeding easterly along Wyant Ln to Westside Rd, and proceeding southerly along Westside Rd to Roaring Lion Rd, and proceeding easterly along Roaring Lion Rd to US Hwy 93 S, and proceeding southerly along US Hwy 93 S to property line, and proceeding easterly along property line to Bitterroot Riv, and proceeding southerly along Bitterroot Riv to Sleeping Child Crk, and proceeding easterly along Sleeping Child Crk to Bitterroot Irrigation Cnl, and proceeding northerly along Bitterroot Irrigation Cnl to Coyote Butte Rd, and proceeding northerly along Coyote Butte Rd to shoreline, and proceeding easterly along shoreline to Mariah Ln, and proceeding easterly along Mariah Ln to Moriah Ln, and proceeding easterly along Moriah Ln to S Shoshone Loop, and proceeding easterly along S Shoshone Loop to Skalkaho Hwy, and proceeding southerly along Skalkaho Hwy to Golf Course Rd, and proceeding northerly along Golf Course Rd to shoreline, and proceeding southerly along shoreline to unnamed Private road, and

proceeding easterly along unnamed Private road to shoreline, and proceeding northerly along shoreline to Golf Course Rd, and proceeding northerly along Golf Course Rd to Duus Ln, and proceeding easterly along Duus Ln to Gird Crk, and proceeding northerly along Gird Crk to Tammany Ln, and proceeding easterly along Tammany Ln to No Public Access/ranch Rd, and proceeding northerly along No Public Access/ranch Rd to Hamilton Mobile Village, and proceeding northerly along Hamilton Mobile Village to nonvisible boundary, and proceeding northerly along nonvisible boundary to property line, and proceeding westerly along property line to nonvisible boundary, and proceeding northerly along nonvisible boundary to Old Corvallis Rd, and proceeding westerly along Old Corvallis Rd to the Hamilton city line, and proceeding westerly along the Hamilton city line to property line, and proceeding northerly along property line to stream/river, and proceeding northerly along stream/river to Blodgett Crk, and proceeding westerly along Blodgett Crk to nonvisible boundary, and proceeding westerly along nonvisible boundary to the point of beginning.

*Eighty-sixth District.

All of that portion of Ravalli County bounded and described as follows: Beginning at the point of intersection of nonvisible boundary and Blodgett Camp Rd, and proceeding easterly along nonvisible boundary to Blodgett Crk, and proceeding easterly along Blodgett Crk to stream/river, and proceeding easterly along stream/river to property line, and proceeding easterly along property line to the Hamilton city line, and proceeding easterly along the Hamilton city line to Old Corvallis Rd, and proceeding easterly along Old Corvallis Rd to nonvisible boundary, and proceeding southerly along nonvisible boundary to property line, and proceeding southerly along property line to nonvisible boundary, and proceeding southerly along nonvisible boundary to Hamilton Mobile Village, and proceeding southerly along Hamilton Mobile Village to No Public Access/ranch Rd, and proceeding southerly along No Public Access/ranch Rd to Tammany Ln, and proceeding westerly along Tammany Ln to Gird Crk, and proceeding southerly along Gird Crk to Duus Ln, and proceeding westerly along Duus Ln to Golf Course Rd, and proceeding southerly along Golf Course Rd to shoreline, and proceeding southerly along shoreline to unnamed Private road, and proceeding westerly along unnamed Private road to shoreline, and proceeding northerly along shoreline to Golf Course Rd, and proceeding westerly along Golf Course Rd to Skalkaho Hwy, and proceeding northerly along Skalkaho Hwy to S Shoshone Loop, and proceeding southerly along S Shoshone Loop to Moriah Ln, and proceeding westerly along Moriah Ln to Mariah Ln, and proceeding westerly along Mariah Ln to shoreline, and proceeding westerly along shoreline to Coyote Butte Rd, and proceeding southerly along Coyote Butte Rd to Bitterroot Irrigation Cnl, and proceeding westerly along Bitterroot Irrigation Cnl to Sleeping Child Crk, and proceeding westerly along Sleeping Child Crk to Bitterroot Riv, and proceeding northerly along Bitterroot Riv to property line, and proceeding westerly along property line to US Hwy 93 S, and proceeding northerly along US Hwy 93 S to Roaring Lion Rd, and proceeding westerly along Roaring Lion Rd to Westside Rd, and proceeding northerly along Westside Rd to Wyant Ln, and proceeding westerly along Wyant Ln to Creekside Dr, and proceeding northerly along Creekside Dr to nonvisible boundary, and proceeding westerly along nonvisible boundary to Canyon Crk, and proceeding westerly along Canyon Crk to nonvisible boundary, and proceeding northerly along

nonvisible boundary to Sorenson Trl, and proceeding northerly along Sorenson Trl to Blodgett Camp Rd, and proceeding westerly along Blodgett Camp Rd to the point of beginning.

* Eighty-seventh District.

All of that portion of Ravalli County bounded and described as follows: Beginning at the point of intersection of the Ravalli county line and nonvisible boundary, and proceeding northerly along the Ravalli county line to nonvisible boundary, and proceeding easterly along nonvisible boundary to Bass Creek Loop, and proceeding northerly along Bass Creek Loop to Bass Creek Rd, and proceeding easterly along Bass Creek Rd to unnamed Private road, and proceeding southerly along unnamed Private road to nonvisible boundary, and proceeding southerly along nonvisible boundary to US Hwy 93, and proceeding southerly along US Hwy 93 to Kootenai Crk, and proceeding easterly along Kootenai Crk to shoreline, and proceeding easterly along shoreline to nonvisible boundary, and proceeding southerly along nonvisible boundary to stream/river, and proceeding westerly along stream/river to nonvisible boundary, and proceeding southerly along nonvisible boundary to Bitterroot Riv, and proceeding southerly along Bitterroot Riv to nonvisible boundary, and proceeding easterly along nonvisible boundary to Bitterroot Riv, and proceeding southerly along Bitterroot Riv to nonvisible boundary, and proceeding westerly along nonvisible boundary to shoreline, and proceeding southerly along shoreline to nonvisible boundary, and proceeding southerly along nonvisible boundary to shoreline, and proceeding easterly along shoreline to nonvisible boundary, and proceeding easterly along nonvisible boundary to Bitterroot Riv, and proceeding southerly along Bitterroot Riv to South Swamp Crk, and proceeding easterly along South Swamp Crk to Eastside Hwy, and proceeding southerly along Eastside Hwy to Pine Hollow Rd, and proceeding easterly along Pine Hollow Rd to Logan Rd, and proceeding northerly along Logan Rd to Middle Burnt Fork Rd, and proceeding easterly along Middle Burnt Fork Rd to Meyer Ln, and proceeding northerly along Meyer Ln to N Burnt Fork Rd, and proceeding easterly along N Burnt Fork Rd to Illinois Bench Rd, and proceeding northerly along Illinois Bench Rd to nonvisible boundary, and proceeding westerly along nonvisible boundary to Squires Ln, and proceeding northerly along Squires Ln to Ember Ln, and proceeding northerly along Ember Ln to nonvisible boundary, and proceeding northerly along nonvisible boundary to S Cougar Ln, and proceeding northerly along S Cougar Ln to nonvisible boundary, and proceeding easterly along nonvisible boundary to Stonehedge Rd, and proceeding easterly along Stonehedge Rd to Illinois Bench Rd, and proceeding northerly along Illinois Bench Rd to Three Mile Creek Rd, and proceeding easterly along Three Mile Creek Rd to Lone Rock School Rd, and proceeding southerly along Lone Rock School Rd to Ambrose Creek Rd, and proceeding easterly along Ambrose Creek Rd to stream/river, and proceeding easterly along stream/river to Ambrose Rd, and proceeding southerly along Ambrose Rd to FS Rd 428, and proceeding southerly along FS Rd 428 to FS Rd 2129, and proceeding easterly along FS Rd 2129 to the Granite/Ravalli county line, and proceeding southerly along the Granite/Ravalli county line to nonvisible boundary, and proceeding westerly along nonvisible boundary to FS Rd 969, and proceeding westerly along FS Rd 969 to nonvisible boundary, and proceeding westerly along nonvisible boundary to Camp Three Ln, and proceeding westerly along Camp Three Ln to property line, and proceeding southerly along property line to N Birch Creek Rd, and

proceeding easterly along N Birch Creek Rd to Mountain View Orchard Rd, and proceeding southerly along Mountain View Orchard Rd to Popham Ln, and proceeding westerly along Popham Ln to Holleran Ln, and proceeding southerly along Holleran Ln to Quast Ln, and proceeding westerly along Quast Ln to Montana Rail Link RR, and proceeding southerly along Montana Rail Link RR to the Corvallis census designated place line, and proceeding southerly along the Corvallis census designated place line to Woodside Xing, and proceeding westerly along Woodside Xing to US Hwy 93, and proceeding northerly along US Hwy 93 to nonvisible boundary, and proceeding westerly along nonvisible boundary to Sheafman Creek Rd, and proceeding westerly along Sheafman Creek Rd to Bourne Ln, and proceeding westerly along Bourne Ln to nonvisible boundary, and proceeding westerly along nonvisible boundary to the Pinesdale town line, and proceeding southerly along the Pinesdale town line to nonvisible boundary, and proceeding westerly along nonvisible boundary to the point of beginning.

* Eighty-eighth District.

All of that portion of Ravalli County bounded and described as follows: Beginning at the point of intersection of the Ravalli county line and nonvisible boundary, and proceeding northerly along the Ravalli county line to the Missoula/Ravalli county line, and proceeding easterly along the Missoula/Ravalli county line to the Granite/Ravalli county line, and proceeding southerly along the Granite/Ravalli county line to FS Rd 2129, and proceeding westerly along FS Rd 2129 to FS Rd 428, and proceeding westerly along FS Rd 428 to Ambrose Rd, and proceeding westerly along Ambrose Rd to stream/river, and proceeding westerly along stream/river to Ambrose Creek Rd, and proceeding westerly along Ambrose Creek Rd to Lone Rock School Rd, and proceeding northerly along Lone Rock School Rd to Three Mile Creek Rd, and proceeding westerly along Three Mile Creek Rd to Illinois Bench Rd, and proceeding southerly along Illinois Bench Rd to Stonehedge Rd, and proceeding westerly along Stonehedge Rd to nonvisible boundary, and proceeding westerly along nonvisible boundary to S Cougar Ln, and proceeding southerly along S Cougar Ln to nonvisible boundary, and proceeding southerly along nonvisible boundary to Ember Ln, and proceeding southerly along Ember Ln to Squires Ln, and proceeding southerly along Squires Ln to nonvisible boundary, and proceeding easterly along nonvisible boundary to Illinois Bench Rd, and proceeding southerly along Illinois Bench Rd to N Burnt Fork Rd, and proceeding westerly along N Burnt Fork Rd to Meyer Ln, and proceeding southerly along Meyer Ln to Middle Burnt Fork Rd, and proceeding westerly along Middle Burnt Fork Rd to Logan Rd, and proceeding southerly along Logan Rd to Pine Hollow Rd, and proceeding westerly along Pine Hollow Rd to Eastside Hwy, and proceeding northerly along Eastside Hwy to South Swamp Crk, and proceeding westerly along South Swamp Crk to Bitterroot Riv, and proceeding northerly along Bitterroot Riv to nonvisible boundary, and proceeding westerly along nonvisible boundary to shoreline, and proceeding westerly along shoreline to nonvisible boundary, and proceeding westerly along nonvisible boundary to shoreline, and proceeding northerly along shoreline to nonvisible boundary, and proceeding easterly along nonvisible boundary to Bitterroot Riv, and proceeding northerly along Bitterroot Riv to nonvisible boundary, and proceeding westerly along nonvisible boundary to Bitterroot Riv, and proceeding northerly along Bitterroot Riv to nonvisible boundary, and proceeding northerly along nonvisible boundary to stream/river, and proceeding easterly along stream/river to nonvisible boundary, and

proceeding northerly along nonvisible boundary to shoreline, and proceeding northerly along shoreline to Kootenai Crk, and proceeding southerly along Kootenai Crk to US Hwy 93, and proceeding northerly along US Hwy 93 to nonvisible boundary, and proceeding westerly along nonvisible boundary to unnamed Private road, and proceeding northerly along unnamed Private road to Bass Creek Rd, and proceeding westerly along Bass Creek Rd to Bass Creek Loop, and proceeding southerly along Bass Creek Loop to nonvisible boundary, and proceeding westerly along nonvisible boundary to the point of beginning.

Eighty-ninth District.

All of that portion of Missoula County bounded and described as follows: Beginning at the point of intersection of nonvisible boundary and the Ravalli/Missoula county line, and proceeding northerly along nonvisible boundary to Mormon Peak Rd, and proceeding northerly along Mormon Peak Rd to nonvisible boundary, and proceeding northerly along nonvisible boundary to stream/river, and proceeding northerly along stream/river to Bitterroot Riv, and proceeding northerly along Bitterroot Riv to nonvisible boundary, and proceeding northerly along nonvisible boundary to the Lolo census designated place line, and proceeding northerly along the Lolo census designated place line to stream/river, and proceeding westerly along stream/river to nonvisible boundary, and proceeding southerly along nonvisible boundary to the Lolo census designated place line, and proceeding westerly along the Lolo census designated place line to stream/river, and proceeding northerly along stream/river to the Lolo census designated place line, and proceeding northerly along the Lolo census designated place line to nonvisible boundary, and proceeding northerly along nonvisible boundary to stream/river, and proceeding westerly along stream/river to nonvisible boundary, and proceeding southerly along nonvisible boundary to the Missoula city line, and proceeding easterly along the Missoula city line to Miller Creek Rd, and proceeding southerly along Miller Creek Rd to Upper Miller Creek Rd, and proceeding southerly along Upper Miller Creek Rd to Lower Miller Creek Rd, and proceeding southerly along Lower Miller Creek Rd to Jack Dr, and proceeding easterly along Jack Dr to Jaiden Ln, and proceeding southerly along Jaiden Ln to Scott Allen Dr, and proceeding easterly along Scott Allen Dr to Linda Vista Blvd, and proceeding easterly along Linda Vista Blvd to Upper Miller Creek Rd, and proceeding northerly along Upper Miller Creek Rd to Terrace Dr, and proceeding easterly along Terrace Dr to Stonehaven Ave, and proceeding southerly along Stonehaven Ave to Loraine Dr, and proceeding easterly along Loraine Dr to Springtime Rd, and proceeding easterly along Springtime Rd to stream/river, and proceeding easterly along stream/river to pipeline, and proceeding northerly along pipeline to Rimel Rd, and proceeding easterly along Rimel Rd to the Missoula city line, and proceeding southerly along the Missoula city line to Fas 533, and proceeding southerly along Fas 533 to nonvisible boundary, and proceeding easterly along nonvisible boundary to unnamed Local road, and proceeding northerly along unnamed Local road to Maurice Ave, and proceeding northerly along Maurice Ave to the Missoula city line, and proceeding northerly along the Missoula city line to Maurice Ave, and proceeding northerly along Maurice Ave to South Ave E, and proceeding westerly along South Ave E to Gerald Ave, and proceeding northerly along Gerald Ave to University Ave, and proceeding easterly along University Ave to Arthur Ave, and proceeding northerly along Arthur Ave to S 5th St E, and proceeding easterly along S 5th St E to Old Van