Quad-City Times

July 29, 1990

SWEET SIXTEEN

Special Souvenir Section

WHAT A START!
The 1990 Quad-City Times Bix 7, 16,521 runners and walkers strong, got off to a fast start Saturday.

Harry Bell/QUAD-CITY TIMES

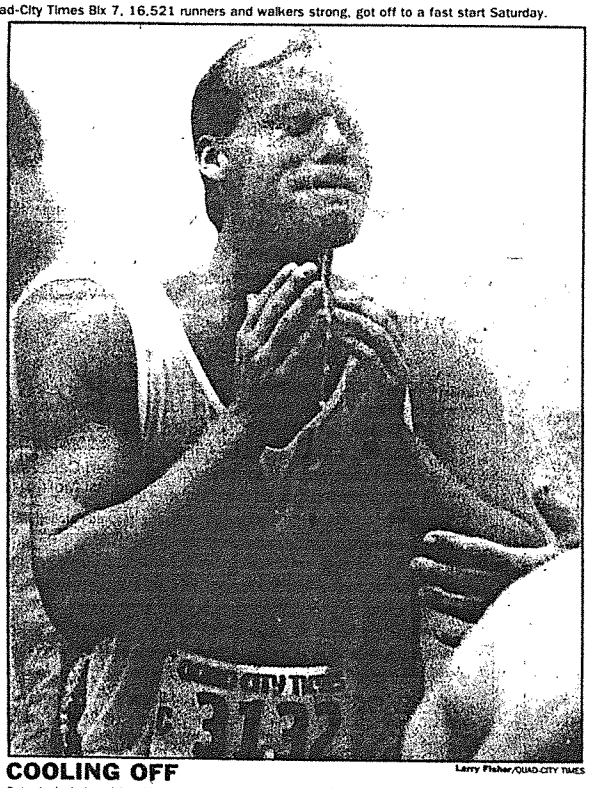

COOLING OFF
Saturday's hot and humid weather had Quad-City Times Bix 7 participants searching for a way to cool off. Doug Daggett found the perfect method after finishing the race.

Larry Fisher/QUAD-CITY TIMES

16,521 run and walk to the QCT Bix 7 beat

The *Quad-City Times Bix 7* celebrated its 16th birthday Saturday with a record number of runners and walkers and two-first time winners.
Steve Kogo, running in his first Bix, won the men's division with a time of 32:47.
Maria Trujillo, running in her second Bix, won the women's division with a time of 37:58.

And the amazing John Campbell dominated the masters division, easily outdistancing sentimental favorite Bill Rodgers.

Inside this special souvenir section you'll find the names and times of every Bix finisher, plus stories and pictures about Bix participants, volunteers and fans.

Bix 7

QCT Bix 7 Division Winners

First place – Men

Steve Kogo
Englewood, Colo.
32:47

2. **Jon Sinclair**, Golden, Colo., 32:53
3. **Steve Spence**, Boulder, Colo., 32:57
4. **Dionicin Ceron**, Mexico City, Mex., 33:04
5. **John Campbell**, Allendale, N.J., 33:05
6. **Graciano Gonzales**, Mexico, 33:11
7. **Bill Reifsnyder**, Albuquerque, N.M., 33:19

First place – Women

Maria Trujillo,
Scottsdale, Ariz.
37:58

2. **Patty Murray**, Park Ridge, Ill., 38:15
3. **Ria Van Landeghem**, Boulder, Colo., 38:19
4. **Joan Benoit-Samuelson**, Freeport, Maine, 38:20
5. **Barbara Moore**, Boulder, Colo., 38:44
6. **Marie Boyd**, Rochester, Minn., 38:46
7. **Sammy Gdowski**, Lincoln, Neb., 38:55

Men 15 and under

Brent Pinkston
Rock Falls, Ill.
40:26

2. **Mark Johnson**, Sterling, Ill., 42:12
3. **Andy McElvaine**, Avon, Ill., 42:20
4. **Scott Hansen**, Muscatine, Ia., 42:42
5. **Nick Burke**, Blue Springs, Mo., 43:21
6. **Greg Hermiston**, Durant, Ia., 43:24
7. **Patrick Klimaszewski**, De Pue, Ill., 43:34

Men 16-19

Pablo Castillo
Mexico
35:10

2. **Danny Schisler**, Roseville, Ill., 37:39
3. **Michael Danner**, Carbondale, Ill., 38:13
4. **Joe Simone**, Hickory Hills, Ill., 38:20
5. **Robert Harvey**, Moline, 38:29
6. **Christopher Thompson**, Faribault, Minn., 38:34
7. **Bryan Glass**, Geneseo, Ill., 38:36

Women 15 and under

Shelley Schaefer
Rock Falls, Ill.
51:04

2. **Audra Madden**, Parkview, Ia., 53:30
3. **Jennifer Lawrence**, Sterling, Ill., 55:05
4. **Lori McVay**, Davenport, 55:40
5. **Cassandra Baranoski**, 55:45
6. **Wendy Odenbach**, The Woodlands, Tex., 56:12
7. **Angie Sellevold**, Pleasant Valley, Ia., 57:15

Women 16-19

Kimberly Gerken
Cascade, Ia.
47:08

2. **Nicole Roberson**, Bettendorf, 47:29
3. **Jenny Schwab**, Sterling, Ill., 48:42
4. **Christine Stern**, Sterling, Ill., 50:46
5. **Jennifer Darrow**, Rock Island, 52:06
6. **Valerie Curry**, Reynolds, Ill., 52:28
7. **Annette Gravert**, Tipton, Ia., 52:54

Men 20-29

Stanley Mandebele
Dallas, 33:54

2. **Jesus Herrara**, Mexico City, Mex., 34:05
3. **Keith Brantly**, Boulder, Colo., 34:14
4. **Ron Johnson**, Sandusky, Mich., 34:17
5. **Rodney DeHaven**, Middletown, Wis., 34:26
6. **Jim Sapienza**, Minneapolis, Minn 34:34
7. **Benjamin McIntosh**, New York City, 34:30

Men 30-39

Mark Curp
Lee Summit, Mo.
33:45

2. **Grey Meyer**, Boston, Mass., 34:32
3. **Dave Allen**, Madison, Wis., 34:35
4. **Derek Froude**, Boulder, Colo., 34:59
5. **Michael Musyoki**, El Paso, Tex., 35:11
6. **James Little**, Elkhart, Ind., 35:39

Women 20-29

Arasely Salas
Mexico
40:07

2. **Jennifer Brower**, St. Ansgar, Ia., 40:27
3. **Lynn Deninno**, St. Louis, Ill., 41:03
4. **Katy Ericson**, Shoreview, Minn., 42:09
5. **Sara Roberson**, Bettendorf, Ia., 42:27
6. **Gloria Kuiken**, Chicago, Ill., 42:39
7. **Kelly Timmerman**, Geneseo, Ill., 43:25

Women 30-39

Jane Welzel
Ft. Collins, Colo.
42:15

2. **Bev Docherty** St. Paul, Minn., 42:32
3. **Muriel Naumann** Iowa City, Ia., 44:11
4. **Cindi Sparkman**, Rock Island, 44:50
5. **Susan Peterson**, Sioux Falls, S.D., 45:06
6. **Marietta Martins**, Barrington, Ill., 45:40
7. **Kimberly Hurley**, Peoria, Ill., 45:46

Men 40-49

Domingo Tibaduiza
Reno, Nev.
36:39

2. **Patrick Kubley**, Custer, Wis., 37:47
3. **Mike Waters**, Moline, 39:15
4. **Darryl Johnson**, Round Lake Beach, 39:16
5. **Mel Langston**, Gladstone, Mo., 39:59
6. **Gary Julin**, Omaha, Neb., 40:22
7. **Roy Pirrang**, Sheboygan, Wis., 40:25

Men 50-59

Ronn Baker
Omaha, Neb.
40:33

2. **John Weatherly**, Wellington, New Zealand 41:51
3. **Ed Hernadez**, Oak Park, Ill., 43:10
4. **Jerry Anders**, Waterloo, Ia., 43:31
5. **Dennis Werling**, Macomb, Ill., 44:22
6. **Dick Ruzicka**, St. Petersburg, Fla., 45:02
7. **Jim Smedema**, Des Moines, Ia., 45:30

Women 40-49

Diane Langston
Gladstone, Mo.
47:12

2. **Gwenell Archer**, Davenport, 47:32
3. **Linda Thompson**, Davenport, 48:49
4. **Anne McIlece**, Walcott, Ia., 48:58
5. **Bobbi Lindabury**, Davenport, 51:12
6. **Ardel Bengston**, South Sioux City, Ia., 51:31
7. **Vicki Zimny**, Morton Grove, Ill., 51:54

Women 50-59

Lois Brusko
Schaumberg, Ill.
56:42

2. **Mary Connolly**, South Bend, Ind., 57:17
3. **Kuwalski**, Romeoville, Ill., 59:21
4. **Jan Balzer**, East Peoria, Ill., 59:24
5. **Peggy Hutson**, Abingdon, Ill., 60:20
6. **Donna Gulley**, Milan, Ill., 60:30
7. **Carol Fenichel**, Philadelphia, Penn., 60:51

Men 60-69

Laurin Blasier
Wilmington, Ill.
45:29

2. **Roland Anspach** Springboro, Ohio 47:49
3. **Len Olson**, Brookfield, Ill., 49:06
4. **Richard Lamermayer**, Morton Grove, Ill., 49:40
5. **Dixon Hemphill**, Fairfax Station, Va., 51:13
6. **William Kohrs**, Madison, Wis., 51:40
7. **Don Novak**, Waterloo, Ia., 51:42

Men over 70

Joe Anholt
Cedar Rapids, Ia.

2. **George Rajcevich**, Clinton, Ia.

Women 60-69

Mary Specking
St. Charles, Mo.

2. **Mabel Veige**, Rock Island
3. **Betty Haleen** Minnetonka, Minn.
4. **Geneva Meadows**, Grand Mound, Ia.
5. **Emiko Yang**, Peoria, Ill.
6. **Lettie Bellinger**, Reynolds, Ill.
7. **Mary Hiri**, Davenport

Woman over 70

Lillian Cederstrom
East Moline, Ill.

2. **Mildred Fatchett**, Dewitt, Ia.

Masters – Men

John Campbell
Allendale, N.J.
33:05

2. **Bill Rodgers**, Boston, Mass., 35:34
3. **Manuel Garcia**, Mexico, 35:35

Masters – Women

Laurie Binder
Oakland, Cal.
40:42

2. **Nancy Oshler**, Boulder, Colo. 41:44
3. **Claudia Ciavarella**, Winter Park, Fla., 42:43

MEN'S TIMES

****** 1 - 100 ******

32:47 Kapp, Steve
32:54 Sinclair, Jon
32:58 Spence, Steve
33:05 Campbell, John
33:05 Carter, Deonelle
33:11 Gonzalez, Graciano
33:20 Jones, Steve
33:20 Rothweiler, Bill
33:23 Wood, Tom
33:34 Yoder, Steven D.
33:37 Garcia, Salvador
33:45 Carp, Mark
33:54 Mandebele, Stanley
33:55 Herrera, Jesus
34:14 Brantly, Keith
34:17 Johnson, Ron
34:26 Debevoise, Rodney
34:32 Meyer, Greg
34:34 Sapienza, Jim
34:36 Allen, Dave B.
34:38 McIntosh, Benjamin
34:53 Morin, Max
35:00 Froude, Derek
35:01 Ndayisenga, J. P.
35:10 Castillo, Thibio
35:13 Mustroak, Michael M.
35:28 Scherrer, John
35:34 Rodgers, Bill
35:35 Garza, Manuel
35:40 Terronez, David A.
35:47 Green, Harry
35:49 Maddux, Terry M.
36:00 Little, James
36:04 Gillin, Stewart D.
36:11 Bowden, John
36:14 Damast, Randy S.
36:14 Stark, Richard D.
36:18 Lawson, Don D.
36:27 Yerg, Manuel
36:28 Cauthen, David
36:30 Cooper, Brad J.
36:32 Christiansen, Bill H.
36:33 Ford, Bill R.
36:33 Cote, Matt
36:38 Gray, Dean
36:40 Tibodeaux, Domingo
36:41 Fennell, Keith E.
36:44 Cooperis, Phil
36:46 Weitschopper, Scott A.
36:47 Lessard, Ronald B.
36:51 Volkert, Eric J.
36:52 Braun, Jeffrey J.
36:53 Vargas, Troy A.
37:01 Jones, David
37:07 Mulkey, Patrick D.
37:09 Larsen, Brian A.
37:12 Nee, Bruce A.
37:14 Weeks, Kurt F.
37:17 Favus, Josh A.
37:20 Cook, Michael L.
37:21 Staples, Kris A.
37:22 Cooper, Daniel D.
37:23 Moberg, Mark A.
37:26 Castle, Bill E.
37:37 Brabat, Dave
37:39 Walker, Steve D.
37:38 Oleneck, Derek J.
37:39 Grunerts, Michael T.
37:39 Schissler, Danny L.
37:41 Kubley, Patrick T.
37:42 Harlan, Keith
37:44 Hall, Jim B.
37:45 Smith, Stuart B.
37:51 Russell, Allen C.
37:57 Maher, Mike
37:59 Whiteside, Nick
37:59 Fleming, Brian M.
38:00 Foster, Doug W.
38:01 McGivern, Gene J.
38:02 Temple, Brad A.
38:08 Albrecht, L. J.
38:10 Kick, Donald F.
38:10 Kaer, Timothy W.
38:11 Crystale, John S.
38:12 Hammond, David M.
38:13 Donner, Michael W.
38:15 Owens, Brad
38:20 Simone, Joe A.
38:21 Corbett, Daniel L.
38:21 Cerello, Salomon
38:28 Dobbs, John H.
38:29 Harvey, Robert M.
38:33 Fuller, Richard L.
38:34 Thompson, Christopher M.

****** 101 - 200 ******

38:50 Dixson, Greg W.
38:56 Donohue, Dennis M.
39:02 Pogue, Aaron R.
39:03 Mocknick, Dave
39:05 Gent, Terry P.
39:07 Nelson, Trevor T.
39:08 Wagner, Joel D.
39:10 Pho, Chris J.
39:15 Waters, Mike L.
39:16 Johnson, Darryl L.
39:16 Lawson, Roger E.
39:16 Nevins, Jay P.
39:19 Schutts, Lonnie J.
39:20 Decker, Mark W.
39:24 De Anda, Raul A.
39:25 Moore, Richard E.
39:28 Bouska, Paul C.
39:29 Perry, James R.
39:30 Chong, Albert M.
39:33 Beck, Steve
39:37 Campbell, James E.
39:35 Touchette, Scott E.
39:36 Walker, Rick L.
39:37 Miller, Kevin A.
39:39 Franklin, Mark
39:39 Fields, Scott D.
39:40 Mc Coy, Brett R.
39:40 Van Der Vlugt, Leo A.
39:41 Rents, Gary L.
39:42 Dixson, Lee W.
39:43 Alderman, Greg B.
39:44 Clark, Richard P.
39:44 Greenfield, Kenneth P.
39:44 Kornelsen, Thad A.
39:49 Hartman, Jeffrey M.
39:50 Kilburg, Steven A.
39:50 Lindstrom, Derek S.
39:51 Fredericks, Dan J.
39:51 Eden, Daniel G.
39:52 Jimenez, Serafin
39:52 Skopec, Mike L.
39:55 Engelkes, Chad R.
39:56 Clary, Bob D.
39:56 Engelkes, Brian J.
39:59 Kannenwurf, David L.
39:59 Langston, Mel G.
40:00 O' Malley, John F.
40:03 Muene, Arnold A.
40:04 Rivera, Carlos C.
40:05 Christiansen, Mike
40:07 Shaffer, Nathan P.
40:08 Jungmeyer, Karl J.
40:12 Nehring, Greg A.
40:13 Walters, John
40:13 Hansen, Terry A.
40:13 Slater, Gavin H.
40:13 Starks, Loren L.
40:15 Lopez, Joseph M.
40:16 Estabrook, Jonathan P.
40:16 Hallett, Keith A.
40:16 Nelson, Mike R.
40:17 Reivers, Jeffrey S.
40:17 Lawler, Clyde L.
40:18 Wrenham, Scott
40:19 Price, Trey W.
40:20 De Kruyter, David G.
40:22 Hartigs, Tom
40:23 Julian, Gary
40:23 Cherry, Ken N. Jr.
40:23 Sauers, Tim M.
40:24 Mitchell, Robert S.
40:24 Pence, Steven
40:35 Pirtung, Rev L.
40:36 Burton, Brian G.
40:36 Pinkston, Brent A.
40:37 Hinchliffe, Angelo P.
40:38 Kreeming, John C.
40:38 Reeves, Timothy D.
40:39 Weston, Willy J.
40:31 Gutierrez, Juan D.
40:31 Miller, Brian E.
40:32 Burt, Stephen A.
40:32 Lawrence, Steven J.
40:33 Baker, Ronn
40:33 Fletcher, Rob B.

40:34 Mulder, Keith A.
40:34 Rossbach, Scott D.
40:35 Reisenauer, Gary L.
40:35 Smith, Michael G.
40:36 Bacon, Dean M.
40:39 Allnard, Steve S.
40:41 Barnes, Kevin A.
40:42 Severson, Chet J.
40:44 Himes, Calvin D.
40:45 Engstrom, Gary L.
40:47 Barr, Ricky D.
40:50 Ferreira, Diego
40:50 Floyd, Eric R.
40:51 Smith, Justin L.

****** 201 - 300 ******

40:53 Morrell, Trent R.
40:53 Young, Thomas V.
40:54 Breaux, Patrick E.
40:54 Heidler, Jeffrey S.
40:55 Kroening, Robert C.
40:56 Robertson, David W.
40:59 Ethington, Mike T.
41:01 Parker, Rick D.
41:02 Magee, Mike D.
41:05 Ulik, Thomas A.
41:05 Villarreal, Sergio P.
41:06 Mann, Loren E.
41:08 Hoey, Kevin M.
41:08 Sydow, David
41:09 Collins, Kevin M.
41:11 Taylor, Truman N.
41:12 Reisch, Jude P.
41:13 Dailey, Michael A.
41:14 Lewis, Scott A.
41:15 Kohrs, Mike
41:16 Sandell, Paul
41:17 Cook, Stephen C.
41:19 Neihl, Michael T.
41:19 Walsh, Philip A.
41:19 Watkins, Patrick F.
41:23 Wall, Bradley R.
41:24 Gang, Stephen C.
41:24 Uhecht, Gary D.
41:25 Anderson, Matthew W.
41:25 Shofner, Michael D.
41:26 Gould, William C.
41:29 Robertson, Dallas
41:31 Tan, Johathan G.
41:31 Hudson, Brian J.
41:36 Schaubile, Bruce A.
41:39 Nelson, Wes A.
41:40 Colony, Dean E.
41:40 Ellris, Karl M.
41:42 Harmiston, Colin J.
41:43 Eddy, Vaughan R.
41:44 Duffy, Doug E.
41:44 Harmons, Timothy W.
41:46 Oden, Derek S.
41:47 Meehan, John J.
41:48 Wells, John E.
41:50 Smith, Perry A.
41:51 Weatherby, John
41:52 Jacobs, Robert E.
41:54 Rattery, George W.
41:57 Mc Pherson, Scott W.
41:58 Probst, Jim J.
41:59 Larsen, Robert L.
41:59 Schutt, Dean W.
42:00 Svobodo, Michael B.
42:06 Mueller, Dave A.
42:07 Fichtner, Jeff
42:08 Lauff, Ken J.
42:08 Kaufberger, Al
42:09 Boers, Russell P.
42:09 Vicevich, William
42:10 Andersen, Jeff A.
42:10 Horn, Darren
42:11 Rocca M.
42:11 Stifler, Brad J.
42:12 Flynn, Chad L.
42:12 Johnson, Mark J.
42:12 Washburn, Ricci G.
42:13 Tschopp, Mark W.
42:14 Bacon, Paul M.
42:14 Mc Cluskey, James W.
42:16 Kohrs, Richard W.
42:19 Baker, Scott F.
42:20 Mc Elvaine, Andy
42:21 Noble, Brad
42:22 Ott, Rodney S.
42:23 Nesta, Terry L.
42:24 Abts, Paul L.
42:25 Betrel, Kenneth D.
42:25 Pritt Hill, Joe
42:25 Schmitt, Daniel E.
42:26 Aeling, Mark E.
42:26 Wolfley, Steve F.
42:28 Powers, Mitchell L.
42:29 Kennedy, Bob S.
42:30 Marty, Robert S.
42:31 Knapp, Brad C.
42:31 Scott, Nick
42:32 Rosenbaum, Curt J.
42:33 Sapio, Thomas P.
42:33 Yeunker, Steve W.
42:34 Scott, Brad L.
42:35 Pressler, Greg
42:36 O' Connell, Terry D.
42:37 Palmer, Scott A.
42:42 Hansen, Scott M.
42:43 Bergin, Dave
42:46 Berg, Dean D.
42:46 Cunningham, Steve R.
42:47 Dawson, Dan G.

****** 301 - 400 ******

42:49 Olsen, Ron A.
42:50 Brooks, Donald D.
42:51 Helding, Tim F.
42:51 Irwin, Jim J.
42:52 Miller, Ralph B.
42:52 Short, Jeff D.
42:52 Daniels, Glenn C.
42:53 Dale, Matthew F.
42:54 Jensen, Darrell K.
42:54 Kreuder, Andrew M.
42:54 Mazzon, John A.
42:55 Richardson, Brian J.
42:55 Shofner, Steve C.
42:56 Jungwirth, Robert T.
42:57 Brault, Ronald L.
42:57 Corrigan, John M.
42:58 Mohr, Brian R.
42:58 Wagner, Bill
42:59 Ives, Mike D.
43:00 Sullivan, Larry G.
43:01 Krosack, Chris A.
43:01 Pack, Alan J.
43:02 Allen, Bradford J.
43:03 Jacobson, James E.
43:03 Van Dell, Don R.
43:04 Dunagan, Roland W.
43:05 Littyman, James K.
43:06 Miller, Cary W.
43:06 Pack, Brian J.
43:08 Irons, Mike
43:09 Shook, Carl
43:10 Hernades, Ed
43:11 Cannons, Bob
43:12 Knutson, Curt
43:14 Mc Cracken, Bill A.
43:16 Phillips, Dennis W.
43:17 Barjeson, Douglas A.
43:17 Wolfdorf, Chris M.
43:18 Albrecht, Brian J.
43:18 Barrett, James R.
43:18 Young, Jon K.
43:19 Lambert, Tom B.
43:19 Lane, Todd
43:19 Martin, Dave C.
43:20 Langenhan, John R.
43:20 Merrington, James R.
43:20 Rogers, Dean
43:21 Burke, Nick J.
43:22 Albright, Chris W.
43:22 Grafton, James L.
43:23 Parker, Larry D.
43:24 Hermiston, Gregory J.
43:25 Kerschner, Darren C.
43:26 Reyes, Jerome A.
43:27 Anderson, Kyle
43:27 Edmonson, Craig E.
43:28 Davenport, Michael P.
43:29 Hargrove, Steve D.
43:30 Regan, Mike M.
43:31 Anders, Jerry D.
43:31 Crosby, Trey J.
43:31 Hall, Jeffrey A.
43:32 Punkkenen, John W.
43:33 Erickson, Terry L.
43:34 Klimaszewski, Patrick W.
43:35 Thurman, Wesley H.
43:36 Campana, Thomas M.
43:38 Napp, Jeff C.
43:39 Eden, Mark E.
43:40 Pen, Mary D.
43:42 Sullivan, Tom J.

43:44 Banks, Bob H.
43:45 Grade, Scott W.
43:46 Mahnesses, Hollis A.
43:47 Morrow, Shawn R.
43:48 Jorgensen, Mark S.
43:49 Doubel, Michael R.
43:49 Mason, Joseph P.
43:50 Wipp, Craig W.
43:51 Kerschsteer, Dennis R.
43:52 Brooks, Chris M.
43:53 Finch, Chris T.
43:53 Weaver, Rodney E.
43:54 Behling, Brian A.
43:54 Julich, Daryl W.
43:56 Searcy, Lee H.
43:57 Lagg, John W.
43:58 Naylor, James J.
43:58 Payne, Eric J.
43:58 Redfearn, Chris A.
43:59 Bentrepas, Michael C.
43:59 Keyser, Bruce E.
44:00 Golden, Ken
44:00 Winters, Jeff A.
44:01 Taylor, Stephen A.
44:03 Selewad, Christopher C.
44:04 Blake, Roger D.
44:05 Roeder, James W.
44:06 Banister, Joshua D.

****** 401 - 500 ******

44:08 Turner, Gerry W.
44:09 Dale, John M.
44:10 Miller, Mitch B.
44:11 Fish, Dan
44:12 Robinson, Mike C.
44:13 Kolecki, Ken A.
44:14 Knudsen, James T.
44:14 Schendel, Bob E.
44:15 Elbert, Jim M.
44:15 Aldderson, Brad L.
44:15 Rathaut, David L.
44:15 Wallott, Trey A.
44:16 Gaffney, James E.
44:17 Aby, Robert
44:19 Phillips, Ralph W.
44:21 Petris, Thomas J.
44:22 Anthony, Michael S.
44:22 Hermsten, Bruce S.
44:22 Herting, Dave W.
44:23 Brown, Steve J.
44:24 Peckstrom, Mark A.
44:25 Fulton, Steve W.
44:26 Walsh, Brian T.
44:27 Fisher, Thad L.
44:28 Wiett, Tom
44:29 Seals, Rick
44:29 Wilson, Jason J.
44:31 Cook, Mark
44:34 Gutschow, George
44:35 Johnson, Michael L.
44:35 Schmidt, Steven W.
44:36 Allen, James M.
44:38 Erling, Steve
44:38 Deane, Allen J.
44:38 Gaul, Jeffrey
44:38 Pratt, Tony
44:39 Cameron, Brian E.
44:39 Schmidt, Todd A.
44:41 Kerley, Charles H.
44:41 Stephen, Mark J.
44:42 Briggs, David J.
44:42 Cardinal, Mark D.
44:42 Pusey, John H.
44:43 Wynes, Ken
44:44 Kaiser, Ron
44:45 Knes, Jim F.
44:45 Lauffenbit, Todd A.
44:46 Marshall, Jeffrey D.
44:47 Kepay, Dale B.
44:47 Lachance, Jean
44:47 Tappero, Michael G.
44:48 Kerr, Tom J.
44:48 Dimrich, Frank J.
44:49 Jones, Steve
44:50 Nelson, Greg M.
44:50 Gillis, James B.
44:50 Lamb, Timm W.
44:50 Peyton, Bradley
44:51 Dahlson, Mark D.
44:51 Kimmel, Greg
44:52 Lucia, Mitchell
44:52 Phillis, Timothy C.
44:53 Frank, David
44:54 Day, Roger E.
44:54 Riley, John P.
44:55 Wink, Jeffrey
44:56 Fink, Marty P.
44:56 Lee, Jerry W.
44:59 Solis, Anthony V.
45:00 Bertram, Jim
45:00 Sullivan, Richard P.
45:01 Nowacki, Doug J.
45:01 Dickens, Brian H.
45:02 Reicks, Dale
45:02 Kneedel, James J.
45:03 Hassell, Wayne
45:03 Wehde, Kevin R.
45:04 Derrick, Wayne K.
45:05 Wormington, Rick J.
45:06 Cowan, William A.
45:06 Pooley, Chad E.
45:06 Petre, Alex
45:06 Rivera, Michael J.
45:09 Cooper, Charles A.
45:09 Dutchuhs, Ken F.
45:10 Bassman, Jeff
45:11 Collins, Randall J.
45:11 Feldpausch, Michael L.
45:11 Grundmeier, Jack W.
45:11 Wagner, Stephen W.
45:12 Wilson, Dean S.
45:12 Miller, Erik S.
45:13 Lardner, Stephen M.
45:13 Wilson, Dean S.
45:15 Brummet, Jeff E.
45:15 Keller, Kurt D.
45:18 Fox, Leon R.
45:18 Sanders, Kevin

****** 501 - 600 ******

45:18 Trudeau, John
45:19 Radakovich, Steve
45:20 Clevenger, Rodney S.
45:22 Bauer, Mark
45:22 Grigoli, A.D.
45:23 Hamilton, Keith W.
45:24 Chard, Darren L.
45:24 Grandinetti, Bob
45:24 Moore, Michael P.
45:26 Ernest, Steve
45:28 Likes, Thomas J.
45:28 Lewis, Larry
45:28 Lillard, Patrick J.
45:29 Bossler, Laurie R.
45:29 Cornell, John B.
45:29 Cruz, Orlando P.
45:29 Mc Cleary, Tom
45:30 Smedema, Jim
45:30 Wolf, Henry B.
45:31 Lemke, Kurt T.
45:31 Rosenthal, Terry D.
45:33 Sandoval, Patrick J.
45:34 Doonan, John M.
45:34 Schmoll, Wayne A.
45:35 Engel, Larry C.
45:35 Fry, Chris D.
45:35 Green, Scott F.
45:35 Vaupel, Shawn L.
45:36 Bossler, Barry R.
45:36 Huttaker, Kirk R.
45:36 Watkins, David R.
45:37 Stanziola, James A.
45:38 Miller, Tim
45:40 Engstrom, Larry E.
45:41 Jones, Tom R.
45:41 Pest, David P.
45:43 Hampton, Donald G.
45:43 Sodowick, Mike
45:44 Cruz, Tom G.
45:44 Sanders, Richard J.
45:45 Butzer, Paul J.
45:45 Collins, Patrick J.
45:45 Fried, Jeff M.
45:46 Avelar, Jose L.
45:46 Harris, Patrick E.
45:46 Olson, Brendan J.
45:47 Carmona, Max
45:47 Wells, Wesley D.
45:48 Millikin, Chris L.
45:49 Mc Dermott, Jim P.
45:50 Kopel, John H.
45:51 Lane, Steve A.
45:52 Bestvina, Mark E.
45:52 Joy, Mike R.
45:53 Johnson, Richard R.
45:53 Reisner, Jeffrey J.
45:53 Stanko, Kenneth L.
45:53 Bunn, Stephen W.
45:53 Marshall, Thomas
45:54 Peter, Guy O.
45:55 Kaufman, Ed S.
45:56 Broski, Michael K.
45:56 Knight, Robert A.
45:56 Thompson, Brian L.
45:57 Hammond, Glen A.
45:57 Hennes, Michael D.
45:58 Beatty, Robert D.
45:58 Burnette, David M.
45:58 Hoover, Jerry
45:59 Debhardt, Andy
46:00 Lauff, Steve
46:02 Woodruff, Steve
46:05 Coates, Michael D.
46:06 Bosia, Frederick W.
46:06 Cook, Norman J.
46:06 Hackman, Chad D.
46:07 Rickenbach, Troy W.
46:08 Kaderberg, Robert J.
46:09 Cramer, Vinton J.
46:09 Hong, Scott C.
46:11 Jungbauer, Thomas M.
46:11 Nichols, John W.
46:11 Quinnell, John E.
46:12 Atwell, Maurice L.
46:12 Mabry, Mark L.
46:14 Miller, Steven D.
46:15 Kirkpatrick, Carl
46:16 Riley, Michael J.
46:19 Te Backhorst, Ted C.
46:19 Dietsch, Scott
46:19 Brumm, Darryl J.

****** 601 - 700 ******

46:20 De Smet, Mike W.
46:25 Helgeson, Richard A.
46:25 Houldsworth, Thomas L.
46:26 Hawks, Kelly J.
46:26 Kirdong, Don
46:27 Briggs, Paul J.
46:29 Danielson, Bill A.
46:30 Davis, Kelly R.
46:30 Gerst, Daniel G.
46:31 Riebling, Jeryl W.
46:32 Schaefer, David W.
46:33 Stalzer, Douglas E.
46:33 Weisrock, Craig A.
46:34 Evasiewski, John K.
46:34 Rose, Kevin D.
46:35 Maloff, Everett D.
46:35 Meyer, Gary R.
46:35 Hallage, Larry C.
46:35 Schitt, Jeff R.
46:36 Guerra, Efrid
46:36 Harper, William M.
46:38 Kaprucki, Michael J.
46:38 Wells, Keith R.
46:39 Gaeta, John L.
46:39 Lasana, Carl B.
46:39 Truedson, Conrad
46:40 Carlstrom, Richard J.
46:40 Lueders, Terry J.
46:40 Newton, Edward M.
46:41 Gallagher, Robert S.
46:42 Illig, Edward J.
46:42 Zeman, Sandor J.
46:43 Brewer, David P.
46:43 Payne, Joe
46:44 Moore, David A.
46:44 Thornberg, Chad R.
46:45 Lindgren, Will
46:47 Hart, Thomas G.
46:47 Lopez, Samuel
46:47 Selby, Jeffrey R.
46:48 Clark, Steven R.
46:48 Feerer, Warren C.
46:49 Wright, Kirk L.
46:49 Wilson, Rob P.
46:50 Christensen, Gary L.
46:50 White, Nicholas
46:51 De Shane, Donald D.
46:51 Davis, Patrick W.
46:52 Gross, Ahren C.
46:52 Hoffman, Richard E.
46:52 Thurman, Lon S.
46:53 Foley, Thomas R.
46:53 Hoffman, Kevin
46:53 Ripperger, Richard R.
46:54 Davis, Jim J.
46:54 Jochim, Richard L.
46:54 Short, Kevin R.
46:54 Tory, Rick
46:55 Bisel, Fred
46:55 Carr, Craig V.
46:55 Stell, Greg L.
46:56 Slater, Jack D.
46:56 Smalley, Don A.
46:57 Bishop, Darrin L.
46:57 Burnette, Dan
46:57 Weber, John T.
46:58 Goettsch, Ryan M.
46:58 Prettnerer, Jerry G.
46:58 Thyne, Jim C.
46:59 Ashton, Shaky W.
46:59 Johnson, Charles D.
46:59 Patterson, Richard R.
46:59 Seamer, Brad S.
47:00 Johnson, Charles D.
47:00 Smith, Ben J.
47:00 Wild, Steve J.
47:01 Anderson, Todd D.
47:01 Carroll, Harold H.
47:01 Gibson, Todd A.
47:01 Schwartzbeck, David C.
47:02 Curtis, Jim
47:07 Harper, Jack J.
47:07 Hendricks, Dick H.
47:03 Johnson, Dennis C.
47:04 Loach, Shane
47:04 Lindhorst, Wade L.
47:06 Beckman, Dennis L.
47:06 Nietfeld, John L.
47:07 Shepherd, Matthew D.
47:07 Waggoner, Scott D.
47:08 Hall, Dick A.
47:08 Matthews, Michael A.
47:09 Herod, Brian D.
47:10 Fenner, Mark R.
47:10 Walter, Nick J.
47:11 Emery, Scott J.
47:11 Strobley, Robert J.
47:13 Sanders, Dick
47:14 Hernandez, Paul A.
47:14 Johns, Steve D.

****** 701 - 800 ******

47:14 Welch, Eric W.
47:15 Belcher, Steven L.
47:15 Pusey, Ross
47:15 Rice, Curtis A.
47:16 Kane, Richard W.
47:16 Metcalfe, Dave W.
47:16 Retzl, Dennis C.
47:16 Ryan, William J.
47:17 Blakney, Bennie J.
47:17 Dix, Michael R.
47:17 Hequenson, Tim E.
47:18 Borski, Marcus J.
47:18 Schnaidt, Jeff A.
47:18 Mc Donald, Al R.
47:19 Smith, David J.
47:20 Hughes, Craig A.
47:21 Capasso, Jay
47:21 Reeves, Bradford C.
47:22 Sackett, Morgan M.
47:22 Whitaker, Ryan G.
47:22 Brisch, Michael K.
47:24 Stefan, Jim R.
47:25 Christner, Steve R.
47:25 Crumon, Bruce A.
47:25 Knapp, William J.
47:26 Kissenberg, Jim A.
47:28 Ford, Daniel L.
47:28 Van Mulle, Matt
47:29 Mc Mullin, Mark F.
47:29 Watson, Michael R.
47:29 Weber, Tyler
47:30 Van Dyn Hewer, Mark L.
47:30 Wilhite, Robert A.
47:31 Betts, William G.
47:31 Rick, Craig M.
47:31 Van Zee, Eric W.
47:32 Beck, Steven
47:32 Beelens, Pete
47:33 Danek, Joseph A.
47:33 Jennetzke, Jay W.
47:33 Thompson, Jeffrey L.
47:33 Wertzel, Roy O.
47:34 Lee, Gary P.
47:34 Mark, David P.
47:34 Sherp, Jay K.
47:35 Filipiak, Erik M.
47:35 Kunz, Norvell L.
47:35 Rennaka, John D.
47:35 Zimmer, Brad J.
47:36 Hartman, Mike
47:36 Limones, Gerard J.
47:37 Madison, Bob D.
47:37 Sauer, Lucas J.
47:39 Klauer, Douglas W.
47:39 Salurak, Cary W.
47:40 Howard, Bradley D.
47:40 Neal, Bill R.
47:40 Smith, Terry L.
47:41 Adamski, Mark W.
47:41 Lohrs, Larry A.
47:41 Richmond, Michael D.
47:41 Willis, Michael M.
47:42 Cox, Kip P.
47:43 Littlefair, Don W.
47:44 Evans, Gregory D.

47:44 Kress, Kurt G.
47:45 Donohue, Terrance M.
47:45 Ohlz, John W.
47:46 Grunman, Bill V.
47:46 Hintze, John A.
47:46 Walls, Michael R.
47:47 La Masters, Larry G.
47:48 Cohen, Howard S.
47:49 Anspach, Roland L.
47:50 Shoberg, Brian M.
47:51 Swanson, Chad M.
47:51 Thomas, Joel G.
47:52 Hansen, David D.
47:52 Harding, Ron S.
47:52 Wilson, Ronald J.
47:53 Bohl, Peter V.
47:53 Leuenberger, James M.
47:55 Gannon, Kerry J.
47:55 Johnson, Don E.
47:55 Loch, Bob
47:56 Sautter, James A.
47:56 Sloan, Gary D.
47:57 Stec, Chris
47:57 Williams, Donald S.
47:58 Campana, Michael P.
47:59 Drew, Michael D.
47:59 Langdon, Dennis L.
47:59 Mundt, Jeff A.
48:00 Davis, Larry A.
48:00 Desch, Mike V.
48:00 Sajak, Roger
48:01 Farr, Bob
48:02 Rauddash, Bill A.
48:02 Wadsworth, Mark S.

****** 801 - 900 ******

48:03 Welch, Craig A.
48:03 Werth, Gary A.
48:03 Dierbeck, Joseph D.
48:03 Renner, Fabian H.
48:04 Cottrell, Tim L.
48:04 Mc Cauley, Shawn P.
48:05 Chase, Gary L.
48:05 Johnson, Brooks A.
48:05 Martinez, Tony M.
48:05 Radecky, Todd M.
48:06 Fletcher, Jon K.
48:06 Shumberg, Todd A.
48:07 Bart, Gerry
48:07 Freeling, Chuck H.
48:07 Weik, Ray K.
48:08 Crawford, Kelly D.
48:08 Stone, Doug D.
48:09 Campos, Emilio Jr.
48:10 Rose, Joseph M.
48:10 Smith, Dale A.
48:11 Cherry, Roger C.
48:12 Durran, Scott S.
48:12 Kokel, Matthew J.
48:15 Hoffman, Robert E.
48:16 Williamson, Rev C.
48:17 Cotter, Kim D.
48:17 Sperer, Scott M.
48:18 Juenger, Nick A.
48:18 Rehn, David
48:19 Boney, John R.

48:19 Brumm, Darryl J.
48:19 Dent, David L.
48:20 Rebman, Chris M.
48:20 Severson, Glen L.
48:21 Bracy, Tony A.
48:21 Fountain, Lonnie R.
48:25 Landgraf, Ronald S.
48:25 Pelz, Lawrence R.
48:25 Resch, Chris D.
48:25 Smith, Robert J.
48:26 Baker, Mark D.
48:26 Fritz, Matthew L.
48:27 Harris, Art
48:27 Macomber, Guy D.
48:28 Reiling, Robin J.
48:28 Smith, Bert J.
48:28 Stadt, Kerry M.
48:29 Varberg, Mark D.
48:30 Green, Gary V.
48:30 Keapy, Jeff S.
48:30 Miller, Jeff R.
48:31 Beard, Don J.
48:31 Hamilton, Mitch S.
48:31 Pearson, Malcolm
48:31 Zimny, Richard G.
48:37 Almanza, Al
48:37 Finking, Dean M.
48:37 Hernandez, David
48:37 Mc Dowell, Michael L.
48:38 Nightingale, Mark R.
48:39 Olson, Dave D.
48:39 Bentivegna, William R.
48:40 Faulk, Lee A.
48:41 Grady, Tim
48:41 Viner, Charles M.
48:41 Vining, Richard C.
48:35 De Grande, Arthur Jr.
48:39 Frandsen, Matthew
48:35 Smith, Patrick D.
48:36 Allnutt, George E.
48:36 Stuart, Edward F.
48:37 Rodriguez, Raymond A.
48:37 Wanecke, Stephen N.
48:38 Golvin, Stephen P.
48:38 King, Richard N.
48:38 Wiebel, Bill D.
48:39 Barr, Pete
48:39 Conway, A. J.
48:39 Mandelman, Joel D.
48:39 Riley, Fran J.
48:40 Anderson, Kevin B.
48:40 Jostock, Matt J.
48:40 Swanson, Derek T.
48:41 Tarasen, Kevin B.
48:42 Freeking, Jerry M.
48:42 Lanbrook, Michael L.
48:42 Mc Andrews, Matthew M.
48:42 Mc Entyre, Fred
48:42 Oppenheim, Paul R.
48:42 Smith, Chad W.
48:43 Bowen, Kurt T.
48:43 Kinkead, David L.
48:44 Hornickel, Howard
48:45 Lada, Ralph S.
48:45 Mc Donald, Chris J.
48:45 Tucker, Steve B.
48:46 Boyle, Carter S.
48:46 Lynch, Terry F.
48:46 Smith, Randall E.
48:47 Kapheim, Michael T.

Lee Nelson/QUAD-CITY TIMES

Cara Rainey, 12, left, and classmate Erin Hapner, 12, both of Davenport, show their true selves with wild, crazy outfits they wore to run the *Quad-City Times Bix 7*.

Hair-raising craziness

They just hope their friends don't see them.

Cara Rainey, 12, and her schoolmate, Erin Hapner, 12, both of Davenport, thought they would try to stand out in the Bix 7 crowd.

They definitely did that with their crazy hairdos and outlandish outfits.

"We're the Wild Things. Can't you tell?" Cara said.

The girls were adorned with 10 bracelets apiece, neon shoestrings, pompoms and bright, colorful clothing.

This was their first time in the Bix 7, and they did it with out any adults.

Corporate Challenge champs win by numbers

Winners in the Corporate Challenge portion of the 1990 *Quad-City Times Bix 7* were Tech Graphics, Milan; Mercy Hospital, Davenport; and Osco Drug.

The three were among 96 area businesses that fielded 1,200 runners and walkers as part of the Corporate Challenge, a way of promoting physical fitness and health.

"We're pleased with the response, but we know we can do better next year," said Bill Klutho, chairman of the Corporate Challenge Committee.

A Bix 7 Corporate Challenge was conducted as a pilot program last year, but it was not heavily promoted.

Although corporate challenges in other races around the country use the fastest times to determine winners, the Bix 7 Corporate Challenge winners were judged according to percentage of participation.

Companies were divided up into three categories, based on number of employees.

The winner in each category received a plaque.

Here are the finalists in each category:

1 to 99 employees

1. Tech Graphics (87 percent of 23 employees); 2. Ron Ven Horst Construction, Bettendorf; 3. Alpine Hair Fashion, Davenport.

100 to 999 employees

1. Osco Drug (37 percent of 135 eligible employees); 2. Montgomery Elevator, Moline; 3. Lingui System Inc., East Moline.

1,000-plus employees

1. Mercy Hospital (23 percent of 1,000 eligible employees); 2. Aluminum Company of America, Davenport; 3. Davenport Community School District.

Bix 7

**** 901 - 1,000 ****

46:40 Murphy, Tim J., Iowa City, IA
46:47 Tolbert, David E., Geneva, IN
46:48 Edmunds, Scott A., [illegible]
46:49 Perry, Jeff A., Albany, IN
46:49 Rodriguez, Alex J., Hoffman Estates, IL
46:49 Struve, Douglas K., Chicago, IL
46:49 Henley, Rick L., Morton, IL
46:50 Stoehrmann, Bryan R., Davenport
46:49 Riggs, Ryan R., Davenport
46:51 Lacks, Gary A., Davenport
46:51 Larsen, Scott D., Moline, IL
46:51 Lounsberry, Daniel D., Moline, IL
46:51 Nelson, Gary W., Moline, IL
46:52 Coggin, Robert K., Chelsea, IL
46:52 Miller, Mike J., Davenport
46:52 Pogue, Luke C., Springfield, IL
46:52 Stein, Mark R., Davenport
46:53 Halligan, Chris J., Davenport
46:53 Perry, Jackson F., Morton, IL
46:53 Weber, Kirk R., Bettendorf
46:54 Cassidy, Ryan D., New Castle, IN
46:54 Watkins, Clement, Davenport
46:55 Parker, Gary A., Geneva, IL
46:56 Cauthery, Patrick M., East Moline, IL
46:56 Danielson, Russell N., Colchester, IL
46:56 Duke, Thomas N., Des Moines, IA
46:56 Kahrs, Jim A., Fort Madison, IA
46:57 Browne, Randy L., Pella, IA
46:57 Garcia, Mike, Moline, IL
46:57 Parker, Larry A., Cottage Grove, MN
46:57 Peters, Charlie W., Bettendorf
46:58 Barnes, William R., Fox Lake Heights, IL
46:59 Helms, Matthew B., Rock Island, IL
46:59 King, Larry M., Long Grove, IA
46:59 Rush, R. A., Davenport, IA
46:59 Smith, Alan D., Davenport
46:59 Burke, Todd M., Rock Island, IL
46:59 Chesser, F. K., East Moline, IL
46:59 Clark, Bradley L., Davenport, IA
46:59 Diedrich, Duane R., Davenport, IA
46:59 Rache, John F., Moline, IL
46:59 Stephens, Allen B., Davenport, IA
46:59 Bissett, Robert C., Orion, IL
46:59 Cleary, Jim J., Davenport, IA
46:59 Fotis, Joseph A., Lake, IL
46:59 Jaskiel, Tony W., Cedar Rapids, IA
46:59 Mc Mahon, Dale M., Davenport, IA
46:59 Roemer, Thomas P., Davenport
46:59 Schmidt, Paul L., Davenport, IA
46:59 Bohland, Kevin A., Carrington, IL
46:59 Hemingway, Thomas P., Davenport
46:59 Weaver, James P., Fairport Ch., NY
46:59 Dewegon, Jerry E., Milan, IL
46:59 Dowdell, Lynn E., Bettendorf
46:59 Renner, Donald E., Montgomery, IL
46:59 Ryan, Paul E., Oregon, IL
46:59 Walker, Richard J., Blue Island, IL
46:59 Crandall, David J., Fox River Grove, IL
46:59 Hoehn, Oliver C., Rochester, MN
46:59 Kimlones, Jason M., East Moline, IL
46:59 Mc Kinney, James R., Hampton, IL
46:59 Paul, Dewayne D., Muscatine, IA
46:59 Rose, Kyle A., Davenport, IA
46:59 Ryan, Tim J., Clinton, IA
46:59 Cooney, Michael F., West Des Moines, IA
46:59 Curry, Neil R., Aledo, IL
46:59 Erickson, Scott R., Chillicothe, MO
46:59 Kraus, Jeffrey A., Davenport
46:59 Wright, Stephen B., Cedar Falls, IA
46:59 Buffington, Tom W., Aledo, IL
46:59 Gray, Mike E., Bettendorf
46:59 Harris, Edgar J., Cedar Rapids, IA
46:59 Lathrop, Don, Bettendorf
46:59 Martinez, Joe P., Moline, IL
46:59 Mash, Charles H., Hamilton, IL
46:59 Olson, Len R., New Ulm, MN
46:59 Phillips, Kenneth W., Cedar Rapids, IA
46:59 Alexander, Kieran K., Carrington, IL
46:59 Day, Steven D., Pittsfield, IL
46:59 Duer, Donald D., Milan, IL
46:59 Lehrke, Eric J., Davenport, IA
46:59 Shively, Gerald L., Bettendorf, IA
46:59 Stone, Bret A., Washington, IL
46:59 Triplett, Jerry L., Hampton, IA
46:59 Wilkinson, Bradley J., Davenport
46:59 Lopez, Leonard L., Moline, IL
46:59 Brees, Paul R., Urbandale, IA
46:59 Molina, Larry, Davenport, IA
46:59 Schmidt, Mike A., Clinton, IA
46:59 Sheize, Gregory J., Williamsburg, IA
46:59 Vasey, Humberto, Peoria, IL
46:59 Wahlford, Kevin L., Bettendorf
46:59 Kelly, Jim D., Cedar Rapids, IA
46:59 Mc Grath, Ricky L., Rock Island, IL
46:59 Thompson, Bruce A., Sterling, IL
46:59 Trizzino, Mark J., Davenport
46:59 Bennett, Kevin M., Davenport
46:59 Kennard, Charles D., Iowa City, IA
46:59 Mc Gough, James M., Cedar Rapids, IA
46:59 Anderson, David R., Davenport

**** 1,001-1,100 ****

46:16 Erb, Marty P., Danville, IL
46:17 Fristed, Kirk A., Davenport, IA
46:17 Mattes, Sean K., Clinton, IA
46:17 Norton, David R., Moline, IL
46:18 Johnson, Luke A., Sterling, IL
46:18 Kelly, Michael W., Hampton, IA
46:18 Sorenpetmeyer, Marty P., Davenport
46:19 Carman, John T., Moline, IL
46:19 Fritsch, Rod A., Rockford, IL
46:20 Mee, Michael W., Portage, MI
46:21 Beyer, Bret W., Cedar Rapids, IA
46:21 Puetzer, Kevin J., Rock Island, IL
46:21 Surface, Edward, Davenport, IA
46:21 Toomey, George H., Davenport
46:22 De Roos, Paul, Rock Island, IL
46:22 Koskoma, Mark A., Des Moines, IA
46:22 Schneider, Michael D., Fort Dodge, IA
46:22 Schober, Eric M., Bettendorf, IA
46:23 Board, Brian, Green Island, IA
46:23 Carr, Pat, Davenport
46:23 Keeney, Timothy J., Davenport
46:24 Shepdes, Michael, Bettendorf
46:24 Trumble, David D., Fremont, IL
46:25 Schneider, Neil E., Bettendorf
46:25 Seaton, Jeff T., New Boston, IL
46:25 Youngren, Eric C., Moline, IL
46:26 Sparkman, Timothy R., Rock Island, IL
46:27 Buchman, Dale A., Tipton, IA
46:27 Hellman, James M., Bettendorf
46:28 Chamberlain, Michael A., Peoria, IL
46:28 Pechuniska, Scott A., Onawa, IA
46:28 Rowe, Dan A., Amana, IA
46:29 Buech, Scott L., Clinton, IA
46:29 Grace, John R., Davenport
46:30 Miller, Mark E., Colchester, IL
46:30 Montgomery, Bob F., Tipton, IA
46:30 Reed, David W., University City, MO
46:31 Bryant, Jeff J., Hawaii, HI
46:31 Dery, Michael J., Bettendorf
46:31 Moll, John M., Davenport
46:31 Voss, Harry F. III, Davenport
46:32 Heerthum, James E., Davenport
46:32 Meyer, Jean T., Ames, IA
46:32 Stotzer, Vern L., New Windsor, IL
46:32 Thrasher, Stuart J., Fort Dodge, IA
46:33 Collins, Patrick E., Davenport
46:33 Epel, Richard A., Silvis, IL
46:33 Gerlach, Paul G., Lawrence, IL
46:33 Harman, Stephen S., Moline, IL
46:33 Nelson, Ron C., Cedar Rapids, IA
46:34 Hayward, Tom J., Davenport
46:34 Mc Cary, Marc W., Coleta, IL
46:34 Sandmeier, Chris J., Davenport, IA
46:34 Schultz, Matthew J., Arcadia, IA
46:34 Spahr, Daniel L., Sun Prairie, WI
46:35 Cameron, Keith D., New Berlin, WI
46:35 Gossman, Steve M., Carrington, IL
46:35 Harter, Brian R., Davenport
46:35 Mahaffey, Bruce P., Kewanee
46:35 Rowley, Neil B., Carrington, IL
46:36 Cove, Murray L., Sidney, IL
46:36 Miller, Mark T., Cedar Falls, IA
46:37 Grimes, Kim G., Fremont
46:37 Love, Jonathan M., Iowa City, IA
46:37 Smith, Roosevelt Jr., Onawa, IA
46:37 Sparkman, Tom L., Rock Island, IL
46:37 Tolnick, Patrick D., Lisbon, IA
46:37 Wigant, John E., East Moline, IL
46:37 Wright, Brian R., Rock Island, IL
46:37 Woodruff, Mark J., Davenport
46:38 Bellwinkel, Roger T., Davenport, IA
46:38 Mc Collum, Dave A., Hampton, IL
46:38 Pedersen, Kyle E., Iowa City, IA
46:38 Rowley, Vincent J., Kansas City, MO
46:40 Lattermeyer, Richard N., Mount Carroll, IL
46:41 Anderson, Darryl L., Rock Island, IL
46:41 Campbell, Robert B., Aurora, IL
46:42 Robinson, Donald E., Davenport
46:42 Wiechmann, Howard A., Durham, IL
46:43 Kusal, Michael J., Davenport, IA
46:43 Naylor, Scott M., Hampton, IL
46:44 Rogers, Derek A., Moline, IL
46:45 Carter, John F., West Burlington, IA
46:45 Jesser, Douglas M., Fairview, IA
46:46 Pancciano, Cruz, Moline, IL
46:47 Adams, Rich A., Iowa City
46:47 Altfillisch, Chris D., Bettendorf
46:47 Augustine, John P., Davenport
46:47 Hall, Steve C., Keokuk, IA
46:47 Dickerson, Alphonso, Rock Island, IL
46:47 Eicken, David L., Meadow Lakes, IL
46:48 Clark, Shawn A., Moline, IL
46:48 Kall, Mark A., Muscatine, IA
46:48 Simonsen, Nathan, Davenport
46:49 Visser, Jeffrey D., Davenport
46:49 Gaw, Steve D., Davenport
46:49 Wichser, Terry L., Hampton, IA
46:49 Widener, David L., Moline, IL
46:50 Bloome, James A., Blue Grass, IA
46:51 Ash, William C., Davenport, IA

**** 1,101-1,200 ****

46:51 Malett, Kip A., Moline, IL
46:51 Tschoop, Bill F., Davenport
46:51 West, John, Carbondale, IL
46:52 Kelly, Michael J., Iowa City, IA
46:53 Lubbert, Tom R., Rock Island, IL
46:53 Lindbeck, Skip, Minneapolis, MN
46:53 Fox, Bradley M., Bettendorf
46:53 Frieg, Eyes, Davenport
46:53 Hayes, Langston H., Bettendorf, IL
46:54 Mc Pherson, Mark C., Bettendorf, IL
46:54 Turner, Dave D., Davenport
46:54 Westerholm, Charles L., Iowa City, IA
46:55 Palmer, Robert O. Sr., Bettendorf
46:55 Smith, Ohio, Alexandria, VA
46:55 Beals, Keith W., Moline, IL
46:55 Te Bockhorst, Ben C., Davenport
46:56 Oppenchowski, Kirk A., Mount Vernon, IA
46:56 Smith, Brock W., Bettendorf, IL
46:58 Brightman, Barry E., Davenport City, IA
46:58 De Coster, Patrick J., Moline, IL
46:58 Lemke, Brian M., Clinton, IA
46:59 Abbott, Jeffery R., Davenport
46:59 Bueker, Larry L., Davenport
46:59 Hornsmn, Jason J., Long Grove, IA
46:59 Horton, Michael, Davenport, IA
46:59 Kearns, Thomas M., Bettendorf
46:59 Trul, Michael R., Chesterfield, MO
47:00 Beeson, Matthew L., Moline, IL
47:00 Dallinger, James C., Davenport, IA
47:00 Kowalski, Richard A., Bettendorf, IL
47:00 Smith, Phil L., Black Falls, IA
47:01 Belcher, John W., Oakwood, IL
47:01 Harper, Douglas H., Peoria, IL
47:01 Stryker, Mike S., Davenport
47:03 Kline, Scott A., Davenport
47:03 Wilkinson, David A., East Moline, IL
47:03 Wylock, Don W., Alex, IA
47:03 Mc Cauley, Jeffrey D., Ames, IA
47:03 Stokes, Philip F., Bettendorf, IL
47:03 Thomas, James C., Phoenixville, PA
47:04 Luke, Nathan R., Muscatine, IA
47:04 Uporski, Dave J., Clinton, IA
47:05 Jefferies, Daniel T., Clinton, IA
47:05 O' Neil, Dennis L., Northbrook, IA
47:05 Schilling, Craig R., Bettendorf
47:05 Welch, Craig A., Bettendorf
47:06 Ostmeik, Shawn D., Fairfax, IA
47:07 Gladpatter, Terri W., Sch Johnson, IA
47:07 Spohn, Thomas W., Ft. Woodsmith, TX
47:08 Brenton, Woodward Co., Bettendorf
47:08 Dulin, Richard A., Colona, IL
47:08 Stoll, Michael E., Cedar Falls, IA
47:08 Weih, Jon L., Centerville, IA
47:09 Albrecht, Louis J., Bettendorf
47:09 Cornerford, Derek D., East Moline, IL
47:10 Cunningham, Bradley J., Davenport
47:10 Owen, Larry L., Moline, IL
47:10 Perez, Joseph S., Moline, IL
47:11 Caldwell, Bill E., Fairfax, IA
47:11 Shady, Jeremy W., West Liberty, IA
47:11 Yager, Bob, Moline, IL
47:12 Barens, Gary M., Davenport
47:13 Dentinger, Lee R., Maquoketa
47:13 Fridgen, Mike N., Fairport Ch., NY
47:13 Painter, Jim V., Muscatine, IA
47:13 Swinehart, Rory G., Sterling, IL
47:15 Winckelnecht, Todd E., Davenport
47:16 Quinney, William R., Albion, NY
47:17 Geoly, Fred M., Bettendorf
47:17 Mc Cullough, Jim, Bettendorf
47:18 Segura, Bill L., East Moline, IL
47:18 Snyder, Andy D., Colona, IL
47:19 Bird, Gordon B., Albert Lea, MN
47:19 Kaas, Matthew A., Beloit, WI
47:19 Ziegler, Rick, Chassell, MI
47:20 Godinez, Jaime, Moline, IL
47:20 Mc Carty, Mort L., Cedar Falls, IA
47:20 Schneekloth, Michael J., Cedar Rapids, IA
47:20 Trice, Walter W., Rock Island, IL
47:20 Wagner, Thomas J., Davenport
47:21 Benson, Scott T., East Moline, IL
47:21 Finus, Edward, Moline, IL
47:22 Burgette, Bernie L., Ft. Madison, IA
47:22 Leaber, Eric K., Cedar Falls, IA
47:22 Mc Callum, Larry W., Bettendorf
47:23 Elvert, John N., Davenport
47:23 Riley, Michael F., Davenport
47:23 Wittich, Michael N., Bettendorf, IL
47:24 Mack, Jeffrey A., Moline, IL
47:24 Ruit, Thomas J., Pittsburg, KS
47:25 Nelson, John J., Cedar Rapids, IA
47:25 Kuttman, Michael T., Colton, CA
47:25 Mayne, Ronald E., Moline, IL
47:25 Sievers, Daniel S., Cambridge, MN
47:26 Carney, Dave, Davenport
47:26 Dobb, Jay C., East Moline, IL
47:26 Finnegan, Patrick K., Iowa City, IA
47:26 Gross, Steven P., Davenport
47:26 Jones, Jason S., Atlanta, IA
47:26 Lloyd, Clayton M., Davenport

**** 1,201-1,300 ****

47:26 Schmeltz, Lee R., Bettendorf
47:27 Fitzpatrick, James M., East Moline, IL
47:27 Harrison, Jeff P., Clinton, IA
47:27 Makesell, Robert H., Lakeville, MN
47:27 Pankey, Donald R., Davenport, IA
47:28 De Tave, Michael W., Davenport
47:28 Mc Mahon, Steven M., Sandwich, IL
47:30 Davidson, Roger, Des Moines, IA
47:30 Wallace, Fred H., Genesco, IL
47:31 Bauer, Rick J., Sterling, IL
47:31 Marhe, Bruce M., Iowa City, IA
47:31 Vaughn, Jim T., Davenport, IA
47:33 Schmidt, James L., Kapolei, HI
47:33 Scratch, Joseph H., Clinton, IA
47:33 Calderon, Roberto S., Cleveland, OH
47:33 Hayward, Jr. Sr., Davenport, IA
47:33 Larsen, Wayne E., Elm Grove, WI
47:33 Quillen, David B., Davenport
47:34 Kuhlman, Jeffrey D., Carlisle, IA
47:35 Johnson, Dean D., Peoria, IL
47:35 Kenney, William D., Davenport, IA
47:35 Terranova, Tony B., Moline
47:36 Collins, Tony J., Bettendorf, IA
47:36 Huntsker, Kenny D., Iowa City, IA
47:37 Hammond, Gary L., Rock Island, IL
47:37 Henry, Grant G., East Moline, IL
47:37 Kamrell, Bill A., Burlington, IL
47:38 Mc Grann, Sean F., Bettendorf
47:38 Grotevant, Charles, Buckingham, IA
47:39 Jacobs, Thomas A., Davenport, IA
47:39 Higgins, Ronald D., Moline, IL
47:40 De Pover, William J., Hanover Village, IL
47:40 Gow, Gene R., Muscatine, IA
47:40 Kelly, Jeffery D., Moline, IL
47:40 Steele, Chad, Davenport, IA
47:41 Peterson, Daniel W., Iowa City, IA
47:41 Richardson, Paul B., Moline, IL
47:41 Viner, William W., Hanover, OH
47:42 Dove, Chris P., Auburn, IL
47:42 Mc Mahon, Jim, Davenport, IA
47:43 Smeeg, Jim E., Washington, IA
47:43 Betts, Tom M., Bettendorf
47:43 Rogan, Lloyd C., Perry, IA
47:44 Fuller, Mark P., Davenport, IA
47:44 Owens, Dick L., Davenport

47:45 Mc Cauley, Marty R., Quincy, IL
47:45 Sonsalla, Andy L., Davenport, IA
47:46 Palmer, Dennis D., Aledo, IL
47:46 Reeve, Mike J., Solon, IA
47:46 Wahlstrom, Brian, Moline, IL
47:46 Thomason, Mark E., Moline, IL
47:47 Brennan, Mike D., Hampton, IA
47:47 Kiss, Dick J., Oakdale, IA
47:47 Rasmussen, Rod N., Hampton, IA
47:47 Spahn, David G., Northwoods, IL
47:47 Sprengelmeyer, Steve W., Le Mars, IA
47:48 Bruhn, Alex A., Clinton, IA
47:48 Hamm, John E., Clarke, IA
47:48 Wildman, Mark, Davenport, IA
47:49 Hildebrand, Keith A., Blue Grass, IA
47:49 Mantey, Matthew, Oakwood, IL
47:49 Mum, Alexander R., Rock Island, IL
47:49 Thompson, Steve, Davenport, IA
47:50 Reeds, Josh C., Valparaiso, Ann Arbor, MI
47:50 Leonard, Rick, Davenport, IA
47:50 Dawson, Richard A., Davenport
47:50 Haynes, Scott E., Davenport
47:50 Lindberg, Mark A., Washington, MN
47:51 Miller, Tony J., Columbia Junction, IA
47:51 Nelson, Jeff L., Drexel, MO
47:51 Seymour, Robert W., Geneva, IL
47:52 Cauley, Edward, Davenport, IA
47:52 Diets, James A., Oskaloosa Ch., OK
47:52 Kapfard, Larry P., Davenport, IA
47:52 Maxley, Walter J., Iowa City, IA
47:52 Patterson, Kent, Moline, IL
47:52 Wolfe, Ron C., East Moline, IL
47:53 Burke, Patrick J., Moline, IL
47:53 Jones, Larry T., East Moline, IL
47:54 Battis, Derek E., Fairfax, IA
47:54 Glenn, Jim, Cedar Rapids, IA
47:54 Martin, David E., Le Claire, IA
47:54 Moylan, John P., Davenport, IA
47:54 Smith, Michael W., Moline, IL
47:55 Chia, Brad J., Lake Bluff, IL
47:55 Rolling, Albert R. III, Tampico, IL
47:55 Stutt, Ken L., Davenport, IA
47:56 Borgeson, Daniel D., Blue Grass, IA
47:56 Oberhardt, Jerry P., East Moline, IL
47:56 Page, Richard L., Iowa City, IA
47:56 Thomasson, Jeremy B., Flowery, IL
47:57 Albertsen, Larry, Ill. Lake, IL
47:57 Arensdorf, Dick C., Cedar Rapids, IA
47:57 Harmon, Steve G., Indianola, IA
47:57 Ray, Paul C., Fremont, IL
47:57 Schleicher, Robert P., Davenport
47:58 Langel, Jim, Moline, IL
47:58 Marker, Wayne A., Bettendorf

**** 1,301-1,400 **

47:58 Peters, Shon J., Hampton, IA
47:58 Schaftz, Mike A., Moline, IL
47:58 Watt, Mark H., Moline, IL
47:59 Bauder, Mark E., Fairfax, IA
47:59 Kelling, Scott D., Davenport
47:59 Perrat, Mike, Davenport
47:59 Pollitt, Jerry A., Davenport
47:59 Garmon, Eric J., Rock Island, IL
47:59 Petrie, Kelly, Davenport, IA
48:01 Dennis, Todd R., Northbrook, IL
48:01 Lutes, Mark S., Davenport
48:01 Muckrow, Bob, Bettendorf
48:01 Stenger, George A., Davenport, IL
48:01 Thomsen, George R. Jr., Bettendorf
48:02 Adams, Todd M., Moline, IL
48:02 Charles, Michael, Indianola, IA
48:02 Hrubek, Dennis R., Conner, MN
48:02 Neyens, Tom J., Washington, MN
48:02 Walther, Michael J., Cincinnati, OH
48:03 Mc Bride, Chris S., Jewell, IA
48:03 Perry, Robin R., Cedar Falls, IA
48:03 Ray, Philip W., Davenport, IA
48:04 Cahill, Terry J., Bettendorf
48:04 Graves, Thomas R., Ankeny, IA
48:04 Serrwise, Steven D., Evanston, IL
48:05 Caudell, Ernst J., Davenport, IL
48:05 Lavacek, Charles E., Wenona, IL
48:03 Lobes, David A., Moline, IL
48:06 Cuhe, Don L., Davenport, IA
48:06 Hess, Matthew L., Davenport, IA
48:06 Larson, Paul K., Goshen, IN
48:06 Te Stroke, Matthew J., Muscatine, IA
48:07 Malage, David A., Bettendorf
48:08 Garvin, Cory G., Muscatine, IA
48:08 Tanner, Steve M., Milan, IL
48:09 Alcorn, Terry, Davenport, IA
48:09 Gurvey, Gregory J., Wilmett, IL
48:09 Patnerick, Greg P., Conner, OH
48:10 Bauder, Jessica, Davenport
48:10 Cerny, Dean R., Rock Island, IL
48:10 Lowe, Dennis B., Bettendorf, IL
48:10 Lupke, Nathan P., East Moline, IL
48:10 Weissinger, Jerry P., Davenport
48:10 Davidson, Roger, Texas Free, Co
48:11 Bauer, Jessica, Davenport
48:11 Ross, Mark A., Bettendorf
48:12 Weither, Duane A., Cedar Falls, IA
48:12 Hemphill, Dean F., Charles Switch, VA
48:13 Kreuter, Dennis C., Ft. Paul, MN
48:13 Lindstrom, Donald, Davenport, IA
48:13 Thomasson, Bradley W., Farmville, VA
48:13 Fonana, Scott, Davenport
48:14 Eggs, Jerry E., Davenport
48:14 Hanlon, Dave P., Hampton, IA
48:15 Fraser, Jeff P., Kewanee, IL
48:15 Rind, Robert R., Grange, IL
48:15 Kuhl, Gary D., Davenport, IA
48:15 Wren, Rick E., Rock Island, IL
48:16 Gruman, Frank E., Lancaster, IA
48:16 Kundel, Arne D., Davenport
48:16 Rusinger, Ro J., Davenport
48:16 Ritter, Jack, Cedar, IA
48:17 Craig, James P., East Moline, IL
48:17 Henry, Joseph T., Clinton, IA
48:17 Kahn, Gordon, Davenport, IA
48:17 Kwak, Gary T., Lexington, IL
48:18 Schwab, Kenneth L., Davenport
48:19 Gall, Will, Davenport, IA
48:19 Fuks, Gary L., Cambridge, IL
48:19 Pilto, James A., Davenport, IA
48:19 Scott, William E., Peoria, IL
48:20 Bauer, Jeff, Davenport, IA
48:20 Stewart, Scott A., Davenport

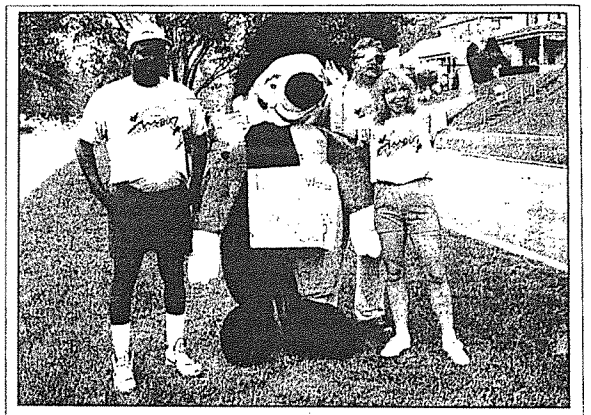

BJ Elsner/QUAD-CITY TIMES

No clowning around here. Richard Dickerson, left, his wife, Debbie, and their neighbor, Richard Harrington, watch the runners approach during the Bix 7 race.

Trying to catch a friends eye

With a little help from "Popeye," their life-size stuffed clown, Richard and Debbie Dickerson hoped to catch the attention of friends running in the *Quad-City Times Bix 7*.

The Dickersons and a neighbor, Richard Harrington, put the clown up on the boulevard in front of their house at 1012 Kirkwood Blvd. before the race Saturday morning.

"Some teachers from McKinley Grade School, where I work, are in the race. I thought Popeye might help them spot us so they could wave when they pass our house," Debbie said.

51:21 Hahn, Mark E., Davis Island, IL
51:21 Zimmer, Mike, Moline, IL
51:22 Dykema, John P., Bettendorf
51:23 Mc Hale, R. P., Moline, IL
51:23 Ritter, Matt J., Le Claire, IA
51:23 Skluzak, Dell F., Bettendorf
51:25 Gieble, Mark D., Davenport
51:26 Davis, Ken, Davenport, IA
51:26 Will, David A., Kewanee, IL
51:27 Bobendir, Stuart J., Chicago, IL
51:27 Keisler, Mark, Davenport, IA
51:27 Jared, Perry W., Moline, IL
51:27 Nichols, Robert C., Davenport, IA
51:27 Nordstrom, James S., Genesco, IL
51:28 Kaak, Paul, Davenport, IA
51:28 Moeller, Kevin R., Moline, IL
51:28 Thomas, Steve P., Fort Smith, AR
51:29 Frederick, Craig A., Keokuk, IA
51:30 Flynn, Peter P., Davenport
51:30 Porszewski, Marvin, Davenport, WI
51:31 Andreessen, Jeff L., Bettendorf
51:31 Gaddis, Patrick M., Davenport, IA
51:31 Montgomery, Glenn B., Bettendorf, IL
51:31 Sorna, Eric S., Rock Island, IL
51:32 Petersen, Gerald L., Elgin, IL
51:32 Smith, Larry A., Bettendorf

**** 1,401-1,500 ****

51:33 Perez, Frank A., Moline, IL
51:34 Knoche, James L., Wheatland, IA
51:34 Lutz, Robert J., Davenport
51:35 Fellner, Duane A., Davenport
51:35 Hartsook, Scott, Des Moines, IA
51:36 Rodenberg, Steve, Davenport, IA
51:36 Prior, Larry L., Columbus Junction, IA
51:37 Beuton, Greg L., Moline, IL
51:37 Green, Brice H., Moline, IL
51:37 Powell, Terry L., Davenport, IA
51:37 Stengel, Greg R., Decorah, IA
51:38 Hannon, Tom J., Dubuque, IA
51:38 Roland, David R., Fairfax, IA
51:38 Ostrowy, Joseph M., Bettendorf
51:39 Dancy, Ivan O., Moline, IL
51:39 Hunter, Gene L., Rapid City, S. D
51:39 Pilto, James A., Davenport, IA
51:40 Kahrs, William R., Moline, IL
51:40 Langan, Bill J., Davenport
51:40 Nowachek, Stephen R., Elgin, IL
51:40 Underwood, John J., Chicago, IL
51:41 Metz, David L., Davenport, IA
51:41 Paisley, Jerry K., Clinton, IA
51:41 Novak, Dan J., Fairfax, IA
51:42 Belanger, Mark D., Davenport, IA
51:42 Ballmeyer, Paul G., Eau Claire, WI
51:43 Crull, Brandon C., Davenport, IA
51:43 Diesch, Steve J., Clinton, IA
51:43 Leverland, Curtis L., Moline, IL
51:44 Hanna, Wayne E., Davenport
51:44 Jung, Rick D., Cambridge, IL
51:44 Kahrs, Rick L., Clinton, IA
51:44 Marshall, Kenneth P., Muskegon, MI
51:44 Westermeyer, Brand J., Chicago, IL
51:44 Wiedtz, Dean W., Vinton, IA
51:44 Williams, Steve P., Davenport, IA
51:45 Finin, Robert D., Bettendorf
51:45 Holliday, Robert L., Quincy, IL
51:45 Jost, Brian P., Bryant, IA
51:45 Reidy, Steve, Chicago, IL
51:45 Whitty, Tim L., Davenport
51:46 Cramer, Geoffrey C., Bettendorf
51:46 Kenney, Joseph F., Rock Island, IL
51:46 Mayne, Dean, Davenport
51:47 Burke, Jerry L., Clinton, IA
51:47 Gruber, Larry E., Farmington, IL
51:47 Marsiles, Anthony, Davenport
51:48 Hensley, John S., Davenport
51:48 Hotzapple, Jeffrey S., Harmony, GA
51:48 Morrison, Steven R., Kewanee, IL
51:48 Precher, Mike, Beaverhead, MT
51:50 Hornbuckle, Randy W., Columbia, IL
51:50 Kreamer, Ron, Clinton, IA
51:50 Redond, Nick J., Rockford, IL
51:50 Smith, Rowdy J., Buffalo, IA
51:50 Hartman, Richard F., Laguna Lake Beach, IL
51:51 Jagers, Thomas J., Anderson, IL
51:52 Clark, Michael C., Clinton, IA
51:52 Hanlon, John A., Chicago, IL
51:53 Carlson, Rick D., Burlington, IA
51:53 Cetanyan, Joseph A., Davenport
51:53 Kennedy, Brian M., Urbandale, IA
51:53 Nelson, Bill, Independence, IA
51:54 Heninger, Ralph W., Bettendorf
51:54 Peel, Tony E., Davenport
51:55 Pettorini, Joseph W., Sterling, IL
51:56 Deregulas, Rick, Davenport
51:56 Gould, Paul J., Fairfax, IA
51:57 Zick, Jack R., Bettendorf
51:58 Hofer, Dustin A., Lake Tahoe, IL
51:58 Klingsworth, Scott M., Davenport
51:58 Vallejo, Jason, Rock Island, IL
51:59 Boone, Stephen M., Rockford, IL
51:59 Martinez, Robert J., Bettendorf
51:59 Mc Cosley, Larry, Fairfax, IA
51:59 Suhr, Greg D., Davenport, IA
52:00 Hahn, Mark E., Moline, IL
52:00 Mendez, De Wayne, Ft. Wayne, IN
52:00 Mulvihill, Matt C., Des Moines, IA
52:00 Nuese, Ted P., Northbrook, IL
52:00 Pytlewski, Lawrence F., Milwaukee, WI
52:01 Albee, Bob, Muscatine, IA
52:01 Hemmens, Doug L., Le Mars, IA
52:01 Lorenz, Steven J., Davenport
52:02 Meier, Thomas G., Mt. Prospect, IL
52:02 Riley, Patrick D., Davenport
52:03 Johnson, Scott A., Des Moines, IA
52:03 Weiss, Steve R., Davenport
52:04 Hansen, Jeff A., Muscatine, IA
52:04 Michl, Geoff K., Davenport
52:05 Johnson, William F., Iowa City, IA
52:05 Weston, Mike, Cedar Rapids, IA
52:05 White, Walter G., Moline, IL
52:06 Lathan, Ira D., Arnold, IL
52:06 Short, Steve L., Muscatine, IA
52:06 Unruh, Ken R., Engelwood, CA
52:07 Scully, Neil R., Davenport, IA
52:08 Gender, Mark, Bettendorf
52:08 Hankins, Kevin L., Ft. Madison, IA
52:08 James, Jeffrey D., Cascade, IL

**** 1,501-1,600 ****

52:08 Taylor, John W., Mattoons, IL
52:08 Winterin, Eric B., Davenport
52:09 Burrell, Robert R., Davenport
52:10 Duncker, John, Garnett, IL
52:10 Giudici, Michael C., Davenport
52:10 Long, Ted J., Moline, IL
52:11 Anderson, Terry L., Bettendorf
52:11 Moser, L. Dean, West Liberty, IA
52:12 Gleiwa, David J., Davenport
52:12 Peterburs, Steven L., Bettendorf, IL
52:13 Burke, David J., Chicago, IL
52:13 Foley, Patrick F., Lake Zurich, IL
52:13 Styck, Wayne G., Chillicothe, IL
52:14 Rethos, George J., Peoria, IL
52:14 Rudy, Paul M., Davenport
52:14 Schwerdman, Steve D., Bettendorf
52:14 Todd, Matthew D., Davenport
52:17 Gravert, Jim A., De Witt, IA
52:17 Lustenberger, Johann, Chicago, IL
52:17 Olson, Dave S., Dixon, IL
52:17 Santenberger, Joe, Davenport, IA
52:17 Wahrley, Tom W., Davenport, IA
52:18 Beverens, Mark E., Genesco, IL
52:18 Fleischinger, Matthew D., Davenport
52:18 Voss, David L., Clinton, IA
52:19 Brandes, Don A., Davenport, IA
52:19 Dotten, Jim, Bettendorf
52:19 Kennel, Norman D., Des Moines, IA
52:19 Mc Enroe, Patrick J., Aledo, IL
52:19 Shepards, John T., Fairfax, MN
52:19 Sior, Jan E., Davenport, IA
52:20 Brown, Louis J., Clinton, IA
52:20 Burrie, Bill, Washington, IA
52:20 Fuqua, Joseph C., Moline, IL
52:20 Gerth, Henry J., Monroe, WI
52:20 Rogers, David W., East Moline, IL
52:20 Rolsch, Gary J., Davenport, IA
52:21 Immel, Paul H., Fond Du Lac, WI
52:21 Penning, John M., Dubuque, IA
52:21 Starks, Jerald M., Davenport, IA
52:21 Sutter, Steve C., Rock Island, IL
52:22 Herrmann, David L., Ames, IA
52:22 Huber, Michael, Omaha, Austin
52:22 Kuchar, Andrew J., Muscatine, IA
52:22 Wilcox, Mark R., Davenport, IA
52:23 Anderson, Larry E., Rockford, IL
52:23 Thomsen, Kevin, Bettendorf
52:23 Wirkes, Jim E., Dickson, MO
52:24 Brown, Dan R., Rock Island, IL
52:24 Cain, Tom L., East Moline, IL
52:24 Hansen, Steven B., Davenport, IA
52:24 Leathers, Steve C., Kathmandu, IL
52:24 Lydic, Ron E., Abingdon, IL
52:24 Pisherty, Larry J., Davenport, IA
52:25 Gorwell, David W., Iowa City, IA
52:25 Glass, Daniel, Ron J., Kewanee, IL
52:25 Mc Culloh, Waylyn C., Davenport
52:25 Petersen, Michael P., Dallas, TX
52:25 Wiebenga, Rodney A., Fairfax, IA
52:25 Winkey, Travis J., Des Moines, IA
52:26 Helfrich, David A., Davenport
52:26 Link, Donald F., Bettendorf
52:26 Mc Donald, Kevin M., Dubuque, IA
52:26 Wright, Robert W., Phoenix, AZ
52:27 Gabriel, Jim, Cedar Falls, IA
52:27 Newcomb, Lewis J., Farmington, IL
52:27 Wadle, Kevin J., Davenport, IA
52:27 Weaver, Gregg, Winnemucca, IL
52:28 Brooks, Matthew W., Falls Ch., NC
52:28 Drinkwine, Jim F., Moline, IL
52:28 Flaherty, James J., Rock Island, IL
52:28 Kenyon, Michael E., Davenport, IA
52:28 Villarreal, Vic S., Galesburg, IL
52:29 Wattes, David J., Bettendorf
52:29 Boernke, Jeff D., Rock Island, IL
52:29 Parker, Robert L., Ames, IA
52:30 Black, Jeff A., Davenport, IA
52:30 Bradley, Darin R., Liberty, IA
52:30 Brackelsberg, Scott J., Davenport
52:30 Skeirn, Francis G., Davenport
52:30 Woods, Mike E., Rock Island, IL
52:31 Bangs, Jeff A., San Antonio, TX
52:31 Heward, Michael A., Dunlap, IL
52:31 Solms, Gerd, Davenport, IA
52:32 Blaschak, Daniel P., Columbia, MO
52:32 Ferreira, Herman G., Muscatine, IA
52:33 Arb, Steve D., Davenport
52:33 Kilcoin, Timothy J., Galesburg, MO
52:33 Mellus, Michael S., East Moline, IL
52:34 Brooks, Mike E., Columbia, MO
52:34 Mc Coy, Mike L., Bettendorf
52:34 Mahony, Greg N., Rock Island, IL
52:34 Privatty, Tony J., Davenport, IA
52:34 Sauer, Timothy E., Orland, NE
52:34 Wolter, Richard E., Iowa City, IA
52:35 Brith, Peter L., Dubuque, IA
52:35 Ignehart, David D. Jr., Davenport, IA
52:36 Brockhart, Daniel D., Davenport
52:36 Schmidt, Joseph E., Moline, IL
52:36 Suhr, Jeffrey D., Cantrell, IL

**** 1,601-1,700 ****

52:37 De Grande, Gerald A., Genesco, IL
52:37 Graham, James D., Davenport, IA
52:37 Hart, Russell F., Blue Grass, IA
52:37 Jabaowski, Jim R., Davenport
52:37 Paisley, Jeffrey

**** 1,801-1,900 ****

53:43 Barber, Gabriel A., Rock Island, IL
53:43 Carter, Bradley G., Muscatine, IA
53:43 Kaiser, David C., Davenport
53:43 Mangoenkers, Dean C., Chicago, IL
53:46 Fuller, Russell D., Moline, IL
53:46 Rettenmaier, Todd J., Bettendorf
53:46 Ross, William A., Washington, IA
53:46 Seitz, James M., Quincy, IL
53:47 Bazin, William R., East Longmeadow, MA
53:47 Brost, Dean W., Geneva, IL
53:47 Keith, Langford, Chicago, IL
53:48 Brady, Brian K., Sherrard, IL
53:48 Mele, John P., New Hampton, IA
53:48 Pittman, James, Bettendorf
53:48 Tomek, Tom O., Chicago, IL
53:49 Mahoney, Mike, Northbrook, IL
53:49 Pickett, Tom E., Davenport
53:49 Reeve, Jim M., Durant, IA
53:49 Timmer, Scott R., Moline, IL
53:50 Buenz, William J., Peoria, IL
53:50 Heier, Derick A., Cedar Falls, IA
53:50 Leppanen, Jay A., Chicago, IL
53:50 Reuss, Dwight J., Concordia, KS
53:50 Seale, Scott B., Louisville, KY
53:51 Church, Randall H., Des Moines, IA
53:51 Quigg, Peter J., Peoria, IL
53:51 Tentinger, Michael M., Lemont, IL
53:51 Cochran, Jason B., Moline, IL
53:52 Hull, Thomas L., Tempe, AZ
53:52 Kraus, Philip J., Durant, IA
53:52 Lemburg, Gary L., Davenport
53:52 Shetler, Thomas H., Fremont, IL
53:52 Weisbrod, George M., Cambridge, MA
53:53 Wesick, Gene, Chicago, IL
53:53 Brown, Timothy J., Charlottesville, VA
53:53 Lansing, Nathan O., Galesburg, IL
53:53 Phillips, George R., Davenport
53:53 Walker, Stuart J., Cary, IL
53:53 Wiese, Robert D., Davenport
53:54 Gibbons, Brad R., Rock Island, IL
53:55 Burke, Jack J., Glen Ellyn, IL
53:55 Cambiano, Gilbert J., Rock Island, IL
53:55 Janoski, Thomas J., Davenport
53:57 Romero, Kirk R., East Moline, IL
53:58 Kane, David W., Hampton, GA
53:58 Lopez, Vincent, Moline, IL
53:58 Mueller, Mark A., Rock Island, IL
53:58 Oles, Joseph W., Rock Island, IL
53:58 Pfeifer, Curtis A., Clinton, IA
53:58 Shelton, James D., Davenport, IA
53:58 Williams, William J., Davenport
53:59 Brisch, Michael L., Mount Prospect, IL
53:59 Mize, Steve J., Indianapolis, IN
53:59 Vavrichka, Randy J., Milan, IL
54:00 Arber, Michael E., Davenport
54:00 Monson, Greg, Moline, IL
54:00 Osier, Jerry, Troy, OH
54:02 Wilson, Glenn L., St. Louis, MO
54:00 Yoder, Josh J., Wilmington, OH
54:01 Cooper, Dennis M., Orion, IL
54:01 Eckesser, Leigh A., Davenport
54:01 Pitts, Michael D., Davenport
54:01 Schmidt, Joe, Davenport
54:02 De Muri, Marion L., Hartsburg, MO
54:02 Larson, Chris, Cedar Falls, IA
54:02 Mc Gee, Paul A., Manchester, MO
54:02 Van Speybroeck, Richard P., Davenport
54:03 Ballard, Jim E., Chicago, IL
54:03 Hobert, James T., Bettendorf
54:03 Johnson, Jon R., Hamilton, IL
54:03 Phares, William A., Davenport
54:03 Reed, Robert L., Peoria, IL
54:03 Waite, Thomas P., Davenport
54:04 Elliott, Gene O., Bettendorf
54:04 Helms, Douglas A., Rock Island, IL
54:04 Jirka, Jeffrey S., Lincoln, NE
54:04 Kalvelage, David J., Dubuque, IA
54:04 Rangel, Hilario E., Davenport
54:06 Bahrens, Paul, Quincy, IL
54:06 Brenny, Mark L., Bettendorf
54:06 Greffenberger, John F., Davenport
54:06 Jones, Matthew D., Davenport
54:06 Romel, Raul, Rock Falls, IL
54:06 Sawka, Scott A., Cedar Falls, IA
54:07 Cullivan, Tim, Iowa City, IA
54:07 Ford, Don, Fort Benton, IL
54:07 Hernandez, Juan M., Chicago, IL
54:07 Hoover, Peter B., Davenport, IA
54:07 Johnson, David L., Hampshire, IL
54:07 Mathis, Mark C., Winston Salem, NC
54:08 Klonsky, Tom, Cedar Falls, IA
54:08 Singer, James B., Orland, CA
54:09 Gelfi, Ron C., Madison, WI
54:09 Kerr, Steve C., Grandville, MI
54:09 Krieger, Jason F., Bettendorf, IA
54:09 Sveiksen, Robert D., La Crosse, WI
54:10 Bostwick, Jim J., Davenport
54:10 Grabner, Greg P., Prospect Heights, IL
54:10 Kinder, Ray, Shelbyville, IN
54:10 Kennedy, Forrest R., Peru, IL

**** 1,901-2,000 ****

54:10 O'Leary, Mike, Corinville, IA
54:10 Roemer, Mark D., Iowa City, IA
54:10 Russell, Rickey O., Rock Falls, IL
54:10 Vanek, David M., Rock Island, IL
54:12 Douglas, Larry G., Moline, IL
54:14 Bobinski, Thomas M., Burlington, IA
54:14 Van Winkle, Terrance L., Davenport
54:14 Wilson, Kenneth B., Davenport
54:15 Collins, Thad J., Iowa City, IA
54:15 Mcks, Jeff J., Dubuque, IA
54:15 Youngquist, David S., Bettendorf
54:16 Ivory, Francis P., Davenport
54:16 Schreiner, Don A., Rock Island, IL
54:17 Jones, Terry W., Cedar Rapids, IA
54:17 Russell, Daniel E., Rockford, IL
54:17 Sylvester, Bryan L., Davenport
54:18 Andrews, Phil S., Fremont, IL
54:18 Kerschbaum, Jay A., Hampton, IL
54:18 Saal, Michael E., Camanche, IA
54:18 Woodruff, Mack B., Davenport, IA
54:19 Barr, Daniel R., Dubuque, IA
54:19 Bell, Tom D., Kewanee, IL
54:20 Bosland, Charles J., Cedar Falls, IA
54:20 Gippert, Thom R., Moline, IL
54:20 Harris, Robert M., Fremont, IL
54:21 Borenthen, Michael R., Moline, IL
54:21 Dockery, Bill L., Bettendorf
54:21 Kearns, Timothy M., Bettendorf
54:22 Harris, Paul F., Hopewell, VA
54:22 Ramirez, Ron J., East Moline, IL
54:22 Wehner, Christopher G., Warrenville, IL
54:23 Andrews, James F., La Grange Park, IL
54:23 Cleary, Mark J., Monroe, IL
54:23 Lindell, Richard E. Jr., East Moline, IL
54:23 Martin, Howard P., Davenport
54:24 Bizzell, Jay J., Moline, IL
54:24 Carlson, Jack T., Moline, IL
54:24 Korth, Walter, James R., Davenport
54:24 Reuter, Dave L., Waterloo, IA
54:24 Winter, Mike J., Moline, IL
54:24 Zoss, Thomas W., East Peoria, IL
54:25 Montgomery, Michael L., Davenport
54:25 Trefter, Andy J., Orion, IL
54:25 Venteicl, David P., Bettendorf
54:26 Reen, Scott B., Rock Island, IL
54:26 Stern, Tom G., East Moline, IL
54:26 Wilson, Matthew D., Des Moines, IA
54:27 Bark, Kenneth E., Clinton, IA
54:27 Blue, Rodney A., Davenport
54:27 Stern, David A., Muscatine, IA
54:28 Donohoe, John R., Wilmette, IL
54:28 Leonard, John P., Davenport, IA
54:28 Stimson, James A., Rock Island, IL
54:29 Mitchell, Mark A., Iowa City, IA
54:29 Patterson, Todd P., Bettendorf
54:29 Sterner, Brad, Galesburg, IL
54:29 Sherman, Dick, Davenport, IA
54:30 Cook, Robert, Bettendorf
54:30 Frey, Brian J., Peoria, IL
54:30 Hermiston, Kevin J., Durant, IA
54:30 Knobbe, Joseph J., Des Moines, IA
54:30 Nelson, Brian E., Carbon Cliff, IL
54:30 Viken, Paul D., Arlington Heights, IL
54:31 Anderson, John A., Evanston, IL
54:31 Bush, James T., Bettendorf
54:31 Mc Calister, Wilson, Rock Island, IL
54:31 Vandertt, Mark A., Hinchman, IA
54:32 Anderson, Dennis L., Davenport
54:32 Goodwin, John D., Tavares, FL
54:32 Kramer, Larry J., Clinton, IA
54:33 Kraus, George, Chicago, IL
54:33 Simon, Paul N., Omaha, NE
54:33 Langner, Edward G., Bettendorf, IA
54:33 Mosser, Steven D., Columbus City, IA
54:33 Nelson, Dennis D., Davenport
54:34 Murphy, James M., Chicago, IL
54:34 Pudas, Bruce, Quincy, IL
54:34 Thornsbrough, Mark J., Bettendorf, IA
54:35 Grady, Mark A., Fox River, WI
54:35 Hansen, Daniel H., Moline, IL
54:35 Hernandez, Daniel B., Cedar Rapids, IA
54:35 Mutt, Walter F., West Des Moines, IA
54:35 Lockhart, Terry R., East Moline, IL
54:35 Robbins, Rich B., Iowa Falls, IA
54:36 Brown, Brian S., Cambridge, IL
54:36 Dalling, Todd A., Northfield, Estonia, IL
54:36 Gilbert, Justin R., Davenport
54:36 Kuhl, John T., Clinton, IA
54:36 O'Hara, Matt S., Anamosa, IA
54:37 Bowen, Jeffrey W., Des Moines, Iowa, IA
54:37 Coleman, Terence J., Clear Lake, IA
54:37 Heiker, Rai E., Park View, IA
54:37 Jungbluem, David W., Denver, IA
54:37 Smith, Chuck T., Davenport
54:37 Smith, Roger T., Davenport
54:38 Johnson, Mark V., Davenport
54:38 Petersen, Donald W., Hudson, OH
54:38 Rosenberg, Jon A., Moline, IL
54:38 Shefel, Chris T., Davenport
54:38 Thompson, Jeffrey M., Springfield, IL

**** 2,001-2,100 ****

54:39 Bontems, Bart, Moline, IL
54:39 Goodwin, Russ A., Oacoda, IL
54:39 Wulfekuhle, Steven D., Omaha, NE
54:40 Bencke, James B., Morton, IL
54:40 Berg, Jack W., East Moline, IL
54:40 Dorsey, Don, Davenport
54:40 Prude, Dennis L., Davenport
54:41 Adams, Paul G., Grayville, IL
54:41 Behensky, Louis A., Davenport
54:41 Schiller, Thomas M., La Crosse, WI
54:42 Emge, Kevin R., Hinckley, IL
54:42 Geraghty, James J., Iowa City, IA
54:42 Rutkens, Mitchell C., Bettendorf
54:43 Baker, David R., Jr., Davenport
54:43 Bauer, Lawrence P., Nashville, IL
54:44 Gonohl, John J., Cedar Rapids, IA
54:44 Kuntze, John H., South Bend, IN
54:44 Molnar, Dave, Rochester, MN
54:44 Rodriguez, Tomas, Cedar Falls, IA
54:45 Jones, David A., Muscatine, IA
54:45 Rolland, Brent F., Sterling, IL
54:46 Jorgesen, Bruce A., Moline, IL
54:47 Buchanan, Rick L., Pleasant Hill, IL
54:48 Brandt, Jerold A., Davenport
54:48 Martinez, Drew, Rock Island, IL
54:49 Wisnefsky, Jeff, Moline, IL
54:49 Carlson, Mitch F., Moline, IL
54:49 Spoy, Thomas J., Davenport
54:50 Anderson, Tom A., Camanche, IA
54:50 Hacker, Alan G., Des Moines, IA
54:50 Hogele, Dennis W., Phoenix, IL
54:50 Kuhlman, Donald, Davenport, IA
54:50 Parkinson, Michael A., Kewanee, IL
54:50 Peet, Roger L., Davenport
54:51 Dutt, John H., St. Louis, MO
54:51 Gilbert, Edward A., Quincy, IL
54:51 Norton, Bryan L., Davenport
54:51 Spence, Jerry D., Moline, IL
54:52 Johnson, J. J., Fort Madison, IA
54:52 Mackey, Bob, Sterling, IL
54:52 Peterson, David P., Iowa City, IA
54:53 Cervantes, Salvador S., Moline, IL
54:53 Cunningham, Thomas J., Davenport
54:53 Curtis, Danny E., Conesville, IA
54:53 Doggett, Douglas J., Davenport
54:53 Greenebaum, Dennis, Des Moines, IA
54:53 Petersen, Gary S., Kewanee, IL
54:54 Ivers, John C., Moline, IL
54:54 Walter, Terry L., Aurora, IL
54:55 Jacques, Reynolds A., Moline, IL
54:55 Mc Arsory, John L., Muscatine, IA
54:55 Mendoza, Jess, Moline, IL
54:55 Poulsen, Kenneth L., Cedar Rapids, IA
54:56 Burnham, Fred C., Davenport
54:56 La Mar, Ronald E., Rock Island, IL
54:56 Murphy, Steven M., Stanton, IA
54:56 Pethericks, Paul, Bettendorf
54:56 Ward, Michael W., Davenport
54:56 Wolina, Dennis A., Mt. Pleasant, IA
54:57 Eischen, Duane R., Hudson, IA
54:57 Rankiewicz, Michael J., Moline, IL
54:57 Sweet, Barry J., Cedar Falls, IA
54:57 White, Scott A., Davenport
54:58 Brehmer, Mark D., Elmhurst, IL
54:58 Carney, P. M., Kewanee, IL
54:58 Rupe, Donald R., Stanton, IA
54:58 Sheridan, Vincent P., Oak Grove, MO
54:59 Bashaw, Douglas B., Bettendorf
54:59 Lundy, Patrick J., Davenport
54:59 Peterson, David R., Bettendorf
55:00 Hicks, Michael L., Hoover Park, IL
55:00 Reyes, Nick J., Davenport
55:00 Rogers, Patrick D., Dubuque, IA
55:01 Bruns, Keith M., Moline, IL
55:01 Kinney, Jerry L., Mannington, IL
55:01 Mc Grane, Michael J., Rochester, MN
55:02 Hinsch, Tom O., Chicago, IL
55:02 Lee, Frederick C., Washington, DC
55:02 Wellund, John, Hanover, IL
55:03 Wilhite, Jeff P., Iowa City, IA
55:03 Jones, Jim L., Davenport, IA
55:03 Lininger, Jason M., Bettendorf
55:04 Brown, Matt L., East Moline, IL
55:04 Douglas, Reuben V., Denver, IA
55:04 Schooley, David A., Davenport
55:04 Wiewording, Lee D., Davenport
55:05 Chambers, Roland, Galesburg, IL
55:05 Peaks, Ted P. Jr., Davenport
55:06 Brown, Patrick W., St. Louis, MO
55:06 Hamblen, James R., Lawrence, KS
55:06 Haag, Jim E., Davenport
55:06 Zimmer, Rev. J., Davenport
55:07 Goggins, Patrick S., Moline, IL
55:07 Parsons, Brad J., Bettendorf
55:07 White, Jerry E., Davenport
55:07 Witte, Kent D., Chillicothe, IL
55:08 Bickel, Brian K., Davenport, IA
55:08 Tuve, John S., Hopkins, MN
55:09 Bradley, Kenneth L., Davenport, IA
55:09 Curry, Terry L., Muscatine, IA

**** 2,101-2,200 ****

55:09 Lawrence, Tom M., Sterling, IL
55:09 Parmenter, Gene E., Moline, IL
55:10 Criswell, Mike E., West LaFayette, IN
55:10 Mauritsen, Lewis D., Davenport
55:10 Metts, Bill D., Davenport
55:10 Raby, Bill W., East Moline, IL
55:11 Gallesich, Jeff P., Davenport, IA
55:11 Ware, Alan H., Moline, IL
55:11 Worth, Kit C., Davenport
55:11 Ziegler, David G., Galesburg, IL
55:12 Mc Neill, Michael G., Moline, IL
55:12 Pennington, Larry M., Hammondsville, IL
55:12 Musser, Bob T., Moline, IL
55:12 Sachs, Dave, Davenport
55:12 Weldon, James E., Middle Amana, IA
55:13 Wiese, Allen J., Orion, IL
55:13 Witte, Kevin A., Davenport
55:13 Kruse, Dana E., Davenport
55:13 Lindsay, Jerry D., Peoria, IL
55:13 Singer, Joseph P., Tiffin, IA
55:13 Stout, Michael L., Davenport
55:13 Umbach, Terry D., Peoria, IL
55:13 Waldron, Patrick V., Davenport
55:13 Bilbao, Jesse, Davenport, IA
55:14 Martin, Michael K., Fremont, IL
55:14 Roedel, David J., Sauntee, WI
55:14 Sweet, Barry M., Cedar Falls, IA
55:15 Alvarado, Leo T., Florida
55:15 Mercer, Gerald E., Moline, IL
55:15 Scudder, David W., Rock Island, IL
55:15 Thiessen, Bob E., Carthage, MO
55:15 Witt, Kevin G., Fort Madison, IA
55:16 Estes, James L., Omaha, NE
55:16 Kane, Mike T., Muscatine, IA
55:16 Longner, Gary E., Zanesville, OH
55:16 Mc Sweeny, Greg A., Warren, IL
55:17 Christensen, Gary, Davenport, IA
55:17 Ewert, Kendall J., Moline, IL
55:17 Sabers, A., Iowa City, IA
55:18 Kibby, Tom L., Davenport
55:18 Pierret, Robert J., Davenport
55:18 Sandoval, David, East Moline, IL
55:19 Antao, Edward F., Davenport
55:19 Bowen-Pope, Daniel A., Fairfield, IA
55:19 Kranbrook, David N., Davenport
55:19 Pieroth, David J., Bettendorf
55:20 Mc Carthey, Michael W., Westfield, WI
55:20 Mc Fate, Dino D., Davenport
55:20 Mercer, Gerald E., Moline, IL
55:20 Ronson, Scott A., Marietta, IA
55:21 Broadbeer, Edward G., Newmarket, IL
55:21 Gaddis, Isidro B., Davenport, IA
55:21 Hermiston, Jeff J., Davenport
55:21 Leibold, Tim M., Cedar Falls, IA
55:21 Murphy, Stephen C., Chicago, IL
55:22 Dana, Mike J., Arlington Heights, IL
55:22 Sassman, Ronald L., Davenport
55:22 Willers, Steve M., Indianapolis, IN
55:23 Jordan, Brian C., Omaha, NE
55:23 Schrock, Mark J., Davenport
55:23 Sapanski, Jay G., Mt. Pleasant, IA
55:23 Trebolski, John R., Lincoln, NE
55:24 Beauwith, Larry H., Hanford, IL
55:24 Dick, Jim, Rock Island, IL
55:24 Thomasson, Wayne D., Rock Island, IL
55:25 Allison, Matthew R., East Moline, IL
55:25 Hoffman, Mike, Davenport, IA
55:25 Sinkler, Chuck V., Davenport
55:25 Wilmot, Ken S., Galesburg, IL
55:26 Chapman, Allen D., Chelsea, MN
55:26 Farmer, Stephen R., Cedar Rapids, IA
55:26 Frittel, Tony E., Galesburg, IL
55:26 Meehrer, Jeff S., Columbus City, IA
55:26 Van Vooren, Jim, Camanche, IA
55:26 Westphalen, Jeremie, Davenport
55:27 Cross, Edward A., Davenport
55:27 Hyndman, Doug, Davenport
55:27 Stark, Russ D., Davenport
55:28 Kalantaris, Bruce R., Washington, IL
55:28 Lewis, Mark J., Moline, IL
55:28 Victor, James W., Davenport
55:29 Delery, Yann J., Camanche, IA
55:29 Everhart, Albert R., Rock Island, IL
55:29 Mc Guire, Jeff D., Kewanee, IL
55:29 Mc Laughlin, Scott A., Rock Island, IL
55:30 Cramer, Larry A., Lamoille, IL
55:30 Dillman, David C., Joliet, IL
55:30 Kelly, Pat J., Davenport
55:30 Seitz, Wes, Davenport
55:30 Sloan, Dave D., Milton, IA
55:31 Deering, Timothy M., Davenport, IA
55:31 Pearson, Dale G., Saint Paul, MN
55:31 Sass, Robert E., Bettendorf
55:31 Wolf, Robert A., Chicago, IL
55:32 Connolly, Edmond G., Lincoln, NE
55:32 Lawrence, Richard C., Dubuque, IA
55:32 Meeks, Devin E., Buckingham, IA
55:32 Ortz, Bruce, Bettendorf
55:32 Rivera, Ray, Davenport, IA
55:33 De Marco, Anthony, Lincoln, NE

**** 2,201-2,300 ****

55:33 Jennings, Jeff W., Davenport
55:33 Mason, Rodney E., Orion, IL
55:33 Mesuna, Greg T., Fremont, IL
55:34 Dey, Ken, Davenport, IA
55:34 Dieterle, Rex A., Madison, WI
55:34 Sherwood, Tom A., Davenport, IA
55:34 Thomas, Richard J., Davenport
55:34 Vandenberg, Mark J., Davenport
55:35 Bussert, Michael T., Port Byron, IL
55:35 Ferguson, Michael D., East Moline, IL
55:35 Mallory, Dan, Davenport, IA
55:35 Rowe, Ryan L., Moline, IL
55:35 Wessel, Bob, Davenport
55:36 De Decker, Dennis J., Bettendorf
55:36 Gruber, Robert J., Bettendorf
55:36 Jepp, Gary L., Davenport
55:37 Bradley, Harold C., Liberty, IA
55:37 Chelius, Robert J., Fort Madison, IA
55:37 Gesinski, Craig C., Davenport
55:37 Flatt, Rick L., Davenport
55:37 Holle, Jeffrey C., Eldridge, IA
55:37 Wilkins, Evan E., Peoria, IL
55:38 Brigham, Thomas E., Iowa City, IA
55:38 Inman, Gerald L., Princeton, IA
55:38 Lyon, Christ, Cedar Rapids, IA
55:39 Bordewick, Brett, Davenport
55:39 Goetz, Bill R., Davenport, IA
55:39 Hill, Ken J., Davenport
55:39 Lemke, John, Davenport
55:40 Ehlers, Eric J., Bettendorf
55:40 Hayer, Ron J., Bettendorf
55:40 Kaufman, Louis R., Moline, IL
55:41 Cogrel, Olivier Y., Crisson-le-Gigne, France
55:41 Martin, Craig L., Davenport
55:41 Meeks, Howard D., Ames, IA
55:41 Peterson, Samuel W., Davenport, IA
55:42 Nelson, Douglas A., Rock Island, IL
55:42 Patterson, Myron L., Omaha, NE
55:42 Fleetwood, Ronnie, Davenport
55:43 Sabo, Tom, Davenport, IA
55:44 Griffith, Mark J., Davenport
55:44 Ferriberg, Brian L., Downing, IL
55:44 Mc Creight, James W., Davenport
55:44 Mc Kinney, Philip G., Davenport
55:44 Shultz, David W., Iowa City, IA
55:44 Wilson, Jim, Davenport, IA
55:45 Kilmer, Mark C., Davenport
55:45 Usher, Joel J., Iowa City, IA
55:45 Wilson, Wayne, Davenport, IA
55:45 Wiese, Duane J., Camanche, IA
55:46 Alvarez, Miguel, Rock Island, IL
55:46 Hutchison, Stephen C., Washington, IA
55:46 Hutchison, Stephen C., Washington, IA
55:46 School, David W., Kewanee, IL
55:46 Van Horn, Dan, Davenport, IA
55:47 Freeman, Matthew J., Rock Island, IL
55:47 Hessel, Randy R., Muscatine, IA
55:47 Vandenberg, Erick W., Davenport, IA
55:47 Johnson, Eric C., Bettendorf
55:48 Elliot, Dennis, Rock Island, IL
55:48 Fischer, Gary W., Iowa City, IA
55:48 Gerard, Gary, Davenport, IA
55:48 Rangel, Tony, Moline, IL
55:50 Hubbell, Allen J., Chicago, Evanston
55:50 Williams, Richard L., Cedar Falls, IA
55:51 Hayes, Gary L., East Moline, IL
55:51 Petersen, Michael, Rock Island, IL
55:52 Cheely, Rick P., Davenport
55:52 Chisholm, Jeffrey S., Moline, IL
55:53 Schmitt, William T., Princeton, IA
55:53 Sager, Timothy W., Iowa City, IA
55:54 Brandes, Joshua L., Moline, IL
55:54 Di Bernardo, Joe M., Bettendorf
55:54 Gaddis, Ronald J., Davenport, IA
55:54 Williams, John R., Moline, IL
55:55 Elder, Jim, Davenport, IA
55:55 Geerlings, Tom L., Bettendorf
55:55 Hoffman, Steven, Davenport, IA
55:56 Peter, Bill F., Bettendorf
55:56 Ryan, Tim J., Chicago, IL
55:56 Watkins, Steven, Davenport
55:57 Cavanaugh, Kevin J., Davenport
55:57 Gibertson, Mark, Davenport, IA
55:57 Kirk, Scott K., Silver Forest, IL
55:57 Rudisill, John P., East Moline, IL
55:58 Beemer, John E., Davenport, IA
55:58 Des Chenes, Bob J., Iowa City, IA
55:58 King, Randy L., Davenport, IA
55:58 Yates, Christopher, Davenport
55:59 Cattahan, Thomas L., Bettendorf
55:59 Harris, John P., Davenport
55:59 Rimer, Keith A., Waterloo, IA
56:00 Hirsch, Douglas A., Edmonds, WA
56:00 Lane, Tim, Davenport
56:01 Braden, George W., Davenport
56:02 Magtree, Sandy L., Davenport
56:03 Monnier, Gary J., Moline, IL
56:03 Winkler, John A., Peoria, IL
56:04 Balzer, Dave, Fort Madison, IA

**** 2,301-2,400 ****

56:04 Douglas, Matt D., Orion, IL
56:04 Mc Carthy, Mike J., Bettendorf
56:04 Peiffer, William J., Davenport
56:04 Pepper, Tom W., Cedar Rapids, IA
56:04 Prangar, Anthony R., Blue Grass, IA
56:05 Celestino, Robert R., Sterling, IL
56:05 Fisher, Richard L., Chillicothe, IL
56:05 Gordon, Michael E., Blue Grass, IA
56:05 Jackson, Jeffrey W., Bloomington, IL
56:05 Kelly, Timothy S., Joliet, IL
56:06 Bessler, Mark J., Cedar Falls, IA
56:06 Rush, Ronald J., Washington, MO
56:07 Bisson, Rob F., Cambridge, IL
56:07 Egland, Vernon C., Bettendorf
56:07 Mumaw, Carles, Larry J., Moline, IL
56:07 Perusek, Greg, Davenport, IA
56:08 Clarke, Timothy L., Davenport, IA
56:08 Stephens, Kent R., Thomson, IL
56:08 Wolfe, Jim, Davenport, IA
56:08 Westphal, Jim C., Moline, IL
56:09 Houghton, James E., Bettendorf
56:09 Lorsen, Robert L., Bettendorf
56:11 Lehmkuhl, Lee J., Aurora, IL
56:11 Oldenburg, Brad A., Moline, IL
56:11 Ostrowski, Joseph M., Galesburg, IL
56:11 Turl, Don, East Moline, IL
56:12 Folen, Richard M., Davenport
56:12 Merhom, Steven G., Davenport, IA
56:12 Sonderman, Andrew J., Columbus, OH
56:13 Belinke, Mike W., Muscatine, IA
56:13 Kennedy, Jay, Muscatine, IA
56:13 Mooney, Hal W., Rock Falls, IL
56:13 Murray, Robert T., Davenport
56:13 Sledgister, Fredric B., Dunlap, IL
56:14 Bedford, James B., Davenport
56:14 Bowman, Douglas M., Waterloo, IA
56:14 Foster, Robert D., Duncombe, IA
56:14 Heavrity, Drew P., Davenport
56:14 Vincent, Steven G., Cedar Rapids, IA
56:15 Thayer, Wade A., Davenport, IA
56:16 Huberty, Chris R., Cedar Rapids, IA
56:16 Liles, Michael D., Davenport
56:16 Lundy, Curtis, Davenport
56:16 Ruge, Benjamin D., Davenport
56:17 Bahe, Richard A., Jr., Davenport
56:17 Johnson, Marty C., Hancock, IL
56:17 Lopez, Bob G., Cedar Rapids, IA
56:17 Nelson, Michael J., Moline, IL
56:17 Stytz, Jon M., Cedar Grove, WI
56:17 White, Carl H., Dakota, IL
56:18 Brown, Donald J., Genoa, IL
56:18 Carlsen, Thomas A., Watertown, WI
56:18 Healy, Donald E. Jr., Rock Island, IL
56:18 Hall, Michael L., Bettendorf
56:19 Burns, Ronald E., Davenport
56:19 Fridenchie, Ronald R., Bettendorf
56:19 Heinrichs, Timothy F., Davenport
56:19 Hensley, Robert L., Davenport, IA
56:20 Collins, Trevor G., Rock Island, IL
56:20 Elwell, Michael M., Stanley, IL
56:20 Hanley, Dennis V. J., Davenport, IA
56:20 Harris, Bradford D., Cedar Rapids, IA
56:20 Martel, Kelly J., Davenport, IA
56:20 Van Deren, Mark W., Davenport
56:21 Grubaugh, John C., Rock Island, IL
56:21 Hendes, Reiko F., Bettendorf
56:21 Lashbrook, Scott A., Davenport, IA
56:21 Tapping, Frank E., Rock Island, IL
56:22 Hertel, Paul E., Des Moines, IA
56:22 Mc Carty, John M., Western Springs, IL
56:22 Price, Steven P., Iowa City, IA
56:23 Wood, Michael R., Cedar Rapids, IA
56:24 Hernandez, Ralph, Rock Island, IL
56:24 Kruse, Todd R., Davenport, IA
56:24 Lesley, Larry R., Rock Island, IL
56:24 Stanford, Todd M., East Moline, IL
56:25 Dennaele, Kevin M., St. Louis, MO
56:25 Fert, Clark E., Storm Lake, IA
56:25 Miller, John E., Davenport, IA
56:26 Eatleman, Dave C., Kewanee, IL
56:26 Gortney, Aaron G., Chicago, IL
56:26 Manley, Don W., Clinton, IA
56:26 Price, Jim R., Eldridge, IA
56:26 Stenger, Mickey L., Rock Island, IL
56:26 Wilkerson, Ed C., West Burlington, IA
56:27 Davis, Kevin L., Davenport, IA
56:27 Hotelling, David J., Muscatine, IA
56:27 Ng, Alan H., Davenport
56:27 Schebler, Michael J., Hampshire, IL
56:27 Wood, Michael R., Cedar Falls, IA
56:28 Bennett, Gray, John A., Corona, CA
56:28 Case, Rick J., Muscatine, IA
56:28 Postel, Michael J., Hampshire, IL
56:28 Wiedrich, Daniel C., Carmel, IN
56:29 Joynt, Jim B., Washington, IA
56:29 Novotny, Randy J., Rapids Creek, MN
56:29 Martin, Robert E., Davenport, IA
56:29 Tesar, Don M., Cedar Rapids, IA
56:30 Meeker, Jeff C., Davenport, IA
56:30 Rowe, Bruce E., Davenport, IA

**** 2,401-2,500 ****

56:30 Sewell, Clay R., Aurora, IL
56:30 Yoder, Duane A., Lincoln, NE
56:31 Nelson, Jerald N., Davenport
56:31 Wilkins, Edward P., Davenport, IA
56:32 Zelmel, Kevin J., Davenport, IA
56:33 Beatty, Robert J., Muscatine, IA
56:33 De Rositti, James P., Iowa City, IA
56:33 Romkrez, Michael G., Bettendorf
56:33 Roth, Timothy J., Belmond, IA
56:33 Thorp, Craig W., Blue Grass, IA
56:34 Albert, Vincent E., Cascade, IA
56:34 Hutcheson, Jamey R., Mount Pleasant, IA
56:34 Mohler, Daniel J., Eau Claire, WI
56:34 Reitsma, Eilbert, Davenport
56:35 Blunk, John, Muscatine, IA
56:35 Davenport, Marie M., Moline, IL
56:35 Geib, Daniel S., Davenport
56:35 Salaway, Mark T., Davenport
56:36 Bellman, Patrick R., Tiffin, IA
56:36 Myers, Chris R., Indian Hill, IL
56:37 Brooks, Randy E., Monmouth, IL
56:37 Byrne, Patrick J., Davenport
56:37 Quinn, Steven J., Moline, IL
56:37 Weih, Dave A., Clinton, IA
56:38 Glass, Jeffrey J., Tipton, IA
56:38 Dixon, Scott, Davenport
56:38 Robinson, Parnell, Davenport
56:39 Hartstock, Mark P., Carroll City, IA
56:39 Pelig, Lloyd R., Davenport, IA
56:39 Smith, Michael J., Cedar Falls, IA
56:40 Bolstad, Neil, Cedar Falls, IA
56:40 De Smith, Gerald G., Andover, IL
56:40 Muerdeni, Gary E., Moline, IL
56:41 Funk, Bill, Davenport, IA
56:41 Larson, Jeremy A., Scott, MN
56:42 Elvis, Dean R., Cedar Rapids, IA
56:43 Unrich, Scott E., Davenport
56:43 Campbell, Doug, Davenport
56:43 Fraser, Timothy D., Lake Crest, IL
56:43 Langenbacker, Nicholas, Hartford, IL
56:43 May, Josh J., Sherrard, IL
56:43 Mc Linden, Thomas G., Chicago Ridge, IL
56:43 Murray, Lyle, Davenport, IA
56:43 Wenig, Rick L., Davenport
56:44 Bay, Frank J., Moline, IL
56:44 Cybert, Jon H., Canandaigua, IL
56:44 Jacobs, Dean A., Iowa City, IA
56:44 Knobloch, Mark A., East Moline, IL
56:44 Mehleck, Mike R., Bettendorf
56:44 Stanley, Alan D., Iowa City, IA
56:45 Dell, Matt P., Wilmington, IL
56:45 Sasser, Pete, Rock Island, IL
56:46 Huelsie, John P., Harrisburg, PA
56:46 Madrazek, Dave, Cedar Falls, IA
56:46 Poorman, Troy G., De Witt, IA
56:46 Ryan, Patrick E., Lincoln, NE
56:47 Johnson, Rick C., Davenport, IA
56:47 Jordan, Joseph T., Iowa City, IA
56:47 Neumeier, Brian R., Davenport, IA
56:47 Sullivan, Rick L., Davenport
56:47 Warn, Tony, Rock Island, IL
56:48 Casper, Mark W., Kewanee, IL
56:48 Charan, Mark E., Waterloo, IA
56:48 Bendinger, Larry R., Fort Madison, IA
56:48 Hartje, Keith D., Des Moines, IA
56:49 Baker, Jack, Davenport, IA
56:49 Iverson, Scott R., Moline, IL
56:50 Bailey, Ryan R., Davenport
56:50 Demory, Bill, Sterling, IL
56:50 Lemons, Michael R., Marion, IA
56:50 Pokrzywinski, John J., Petersburg, IL
56:51 Brandt, David W., Mount City, IL
56:51 Embree, Michael, Downingtown, IL
56:52 Allen, Robert W., Iowa City, IA
56:52 Fate, Ken A., Clinton, IA
56:52 Harding, Tim, Cambridge, IL
56:53 Becco, Daniel J., Chicago, IL
56:53 Beeks, Brian A., Blue Grass, IA
56:53 Braun, Peter, Davenport
56:53 Cline, Rudy L., Washington, IA
56:53 Fenichel, David A., Fairfax, VA
56:53 Graves, Dick L., Cedar Falls, IA
56:53 Hesselink, Mark T., Rock Island, IL
56:53 Hubner, Don C., Muscatine, IA
56:53 Kowal, Kevin W., Iowa City, IA
56:53 Snyder, Timothy M., Davenport
56:53 Van Fossen, Clinton, Davenport
56:53 Waite, Jim, Cedar Rapids, IA
56:54 Carlson, Jeffrey A., Stanton Island, N. Y.
56:54 Mathews, Dean A., Rock Island, IL
56:54 Padgett, Dave M., Downtown, IA
56:54 Richman, Mark, Davenport, IA
56:54 Ricketts, Richard B., Davenport
56:54 Williams, John L., Davenport
56:55 Abair, Bruce C., Davenport, IA
56:55 Bandy, Jack T., St. Louis, MO
56:55 Carpenter, Tom A., Bettendorf
56:55 Clark, Mark F., Rock Falls, IL

**** 2,501-2,600 ****

56:55 Cauner, Daniel S., Columbia, MO
56:55 Collins, Bob J., Iowa City, IA
56:55 Fritz, Todd E., Clinton, IA
56:55 Goetsel, Andy P., Tiffin, IA
56:55 James, Joel E., Iowa City, IA
56:55 Mahoney, Jon E., Davenport, IA
56:55 Richey, John E., Dakota, IL
56:55 Rizzi, Dominic, Davenport, IA
56:55 Treiber, Steve L., Davenport
56:56 Dana, Gerald A., Cedar Rapids, IA
56:56 Fike, Don, Galesburg, IL
56:56 Gaddis, Michael A., Hamilton, IL
56:56 Lemke, Dennis A., Davenport, IA
56:57 Arguello, Chad, Davenport
56:57 Fitt, Tad A., Davenport, IA
56:57 Johnston, Scott A., Hampshire, IL
56:58 Pedrick, Sean E., Davenport, IA
56:59 Anderson, James C., Vinchuk, IL
56:59 Cornell, Mike W., Iowa City, IA
56:59 Franciskovich, Paul L., Cuba, IL
56:59 Hill, James F., Long Grove, IA
56:59 Pancrat, Bill, New Castle, CO
56:59 Powell, R

Bix 7

57:44 Mooney, Randall L., Bettendorf
57:44 Peters, Steve C., Dubuque, Ia
57:45 Collins, Chris J., Iowa City, Ia
57:45 Crook, Gregory A., East Moline, Il
57:45 Koch, Mark D., Davenport
57:45 Thompson, George E., Davenport
57:46 Coon, Matthew D., Bettendorf
57:46 Dykstra, Greg S., Davenport
57:47 Brodley, Mel L., Davenport
57:47 Devlin, Peter W., Rock Island, Il
57:47 Feeney, Michael A., Rock Island, Il
57:47 Gould, Jeff L., Davenport
57:47 Hess, Dick A., Davenport
57:47 Marcinek, Brian J., Davenport
57:48 Hughes, James R., De Witt, Ia
57:48 Keller, Andy L., Muscatine, Ia
57:48 Rossow, Ted A., Rock Island, Il
57:49 Boehm, Bruce M., Rock Island, Il
57:49 Halsey, Jack E. Jr., Tulsa, Ok
57:49 Johnson, Gerald F., Muscatine, Ia
57:49 Lane, Justin B., Bettendorf
57:49 Sussex, Chad R., Bettendorf
57:49 Walsh, Michael C., Erie, Il
57:50 Hoover, Rick C., Auburn, Ne
57:50 Lambert, Frank L., Rock Island, Il
57:50 Mendez, Miguel A., Auburn, Ne
57:50 Rolland, Brian E., Mt Vernon, Ia
57:51 Christian, Scott, Prairie Village, Ks
57:51 Crossley, Howard F., Davenport
57:51 Dawson, Philip, Rock Island, Il
57:51 Esparza, Mick, Rock Island, Il
57:51 Hernandez, Fernando R., East Moline, Il
57:51 Walsh, Chris M., Davenport
57:52 Kohler, Bill J., Dubuque, Ia
57:52 Koestner, Richard J., Davenport
57:52 Miller, Gregory S., Rock Island, Il
57:53 Schmidt, John K., Dubuque, Ia
57:53 Snyder, Jeffery C., Davenport
57:53 Zachmeyer, Walter, Bettendorf
57:53 Caldwell, Craig R., Minneapolis, Mn
57:53 Larsen, Tom A., Dubuque, Ia
57:53 Lux, Jeremy M., Denver, Co
57:53 Ochsner, Ron R., Prairieville, La
57:53 Perry, Sonny C., Mt Pleasant, Ia
57:54 Butler, David E., Moline, Il
57:54 Gustafson, Daniel C., Cedar Rapids, Ia
57:54 Johnson, Dennis L., Rock Island, Il
57:54 Kleinig, Terrell G., Davenport
57:55 Daly, Chris M., Moline, Il
57:55 Preston, James E. Jr., Springfield, Il
57:55 Shetler, Kenneth D., Bettendorf
57:56 Hedrick, Randy J., Sterling, Il
57:56 Hoerner, Jerry L., Bettendorf
57:56 Remley, Fred K., Rock Island, Il
57:56 Werner, Dale A., Erie, Pa
57:57 Rubsam, David L., Davenport
57:57 Schicht, Karl R., Davenport
57:57 Van Dorien, Tim C., Davenport
57:57 Zeidel, Tom W., Cedar Rapids, Ia
57:58 Allen, Patrick D., Fairmont, Il
57:58 Duda, John P., Davenport
57:58 Flaherty, Brian R., Rock Island, Il
57:58 Hartman, Mark D., Indianapolis, In
57:58 Miller, John A., Iowa City, Ia
57:59 Samuelsen, Jerry A., New Windsor, Il
57:59 Campbell, David L., Milwaukee (Oshkosh Cyclone), Wi
57:59 Fitzbonner, Lee V., Saint Paul, Mn
57:59 Moore, Perry, Grand Rapids, Mi
57:59 Pearson, Tom E., Davenport
58:00 Cox, Kipp A., Iowa City, Ia
58:00 Kirkpatrick, Allen L., Ottumwa, Ia
58:00 Lievens, Joshua D., Fulton, Mo
58:00 Nissen, Chris D., Wauconda, Il
58:00 Theyr Jr., Steve D., De Witt, Ia
58:01 Cinotto, John R., Clarendon Hills, Il
58:01 Collins, Kevin C., St Paul, Mn
58:01 Klocke, Jeff A., Rock Falls, Il
58:01 Neumann, Darrell D., Kennard, Ne
58:01 Schulz, Ricky D., Moline, Il
58:01 Smedinghoff, Gerard G., Cincinnati, Oh
58:01 Stretter, Robert A., Bettendorf
58:02 Boebel, Duane R., Northport, Il
58:02 Dennis, Thomas E., Aurora, Co
58:02 Fitzpatrick, William G., Chicago, Il
58:02 Kennedy, Ryan W., Aurora, Il

**** 2,801-2,900 ****

58:02 Rich, Barry J., Hampshire, Il
58:02 Walker, Larry J., Davenport
58:02 Ryan, Joseph B., Johnston, Ia
58:03 Haldrett, Randy W., Mt Pleasant, Ia
58:03 Lievens, Randy R., Davenport
58:03 Lyons, Frank, Rock Island, Il
58:03 Pohlmeyer, Steven R., Cedar Rapids, Ia
58:03 Schwerthoeffer, Michael R., La Crosse, Wi
58:03 Wyman, Grant F., Joliet, Il
58:04 Daniels, Duane L., Davenport
58:04 Day, Norman G., Rock Falls, Il
58:04 Hutton, B., Davenport
58:04 Shurtz, Todd A., Rock Island, Il
58:05 Burke, Charles, De Witt, Ia
58:05 Dorn, John R., Corpus Christi, Tx
58:05 Hunolt, Robert J., Edina, Mn
58:05 Nolan, David L., Evanston, Il
58:06 Gamble, Robert S., Chicago, Il
58:06 Healey, Michael J., Schaumburg, Il
58:06 Lucas, Todd L., Pleasant Valley, Ia
58:06 Ward, Forrest B., Muscatine, Ia
58:06 Will, Mark, Rock Island, Il
58:07 Kaemmerer, Kevin, Davenport, Ia
58:07 Kalamoff, Nick J., Elmhurst, Il
58:08 Ashby, Greg D., Davenport
58:08 Black, Norman A., Davenport
58:08 Kovatus, Mark B., Davenport
58:08 Warnickel, Robert W., East Moline
58:09 Griffin, Mark R., Davenport
58:09 Swanson, Steve, Burlington, Wi
58:10 Bealls, Richard M. Jr., Denver, Co
58:10 Hagemeier, Larry E., West Des Moines, Ia
58:10 Heckenlively, Louis R., Des Moines, Ia
58:11 Adams, Chris D., Moline, Il
58:11 Davis, John B., Moline, Il
58:12 Frericks, Andrew T., Tower Hill, Il
58:12 Hoeppner, David C., Davenport
58:12 Kruse, Kevin J., Davenport
58:12 Artman, Wayne E., Pearl City, Il
58:13 Hernandez, Jose A., Chicago, Il
58:13 Rist, Jeffrey L., East Moline, Il
58:13 Wirth, Joseph W., Cedar Rapids, Ia
58:14 Flaherty, John R., Rock Island, Il
58:14 Gadery, Brian, Iowa City, Ia
58:15 Gerhardt, John J., East Moline, Il
58:15 Muller, Dale R., Rock Island, Il
58:15 Ryan, William, Cedar Rapids, Ia
58:16 Billings, Harry M., Kewanee, Il
58:16 Dembrowski, Greg A., Davenport
58:16 Hohensee, Steven L., Lincoln, Ne
58:16 Hoppe, Daniel J., Rock Island, Il
58:16 Mc Donald, Sam A., Muscatine, Ia
58:16 Murphy, Michael L., Cedar Falls, Ia
58:17 Bocks, Karl L., Clinton, Ia
58:17 Greenberg, Paul L., Rock Island, Il
58:17 Hilger, Thomas L., Lincoln, Ne
58:17 Masterson, Terry A., Davenport
58:17 Mc Allister, Walt F., Davenport
58:17 Meiner, Eric M., Fort Washington, Md
58:17 Sampier, Mark J., Madison, Wi
58:18 Dinkelacker, David W., Quincy, Il
58:18 Griffith, Sean M., Bettendorf
58:18 Marcks, James M., Clinton, Ia
58:18 Oberbeck, Steven A., The Woodlands, Tx
58:18 Walters, Sean B., Davenport
58:19 Gehrer, Nikaus P., Davenport
58:19 Lorimer, Richard D., Cedar Rapids, Ia
58:19 Mauser, Gerald J., Lake Geneva, Wi
58:19 Vacek, Terry L., Sr Davenport
58:20 Batster, Thomas R., Clinton, Ia
58:20 Jensen, Rodney E., Bettendorf
58:20 Mimnaugh, Michael J., Clarinda, Ia
58:20 Sypher, William G., Muscatine, Ia
58:20 Whitfield, Gregory M., Chicago, Il
58:21 Forbes, Larry, Bettendorf, Ia
58:21 Fox, Dan W., Davenport
58:21 Frese, Andrew M., Perry, Ia
58:21 Mc Cully, Doyle W., Bettendorf
58:21 Riley, George J., Davenport
58:21 Arvig, Tom C., Davenport
58:22 Stuart, Timothy G., Davenport, Ia
58:22 Trowbridge, Todd L., Livingston, Mt
58:23 Gabry, Brian, Iowa City, Ia
58:23 Klinck, Daryl A., Davenport
58:23 Jensen, Bruce, Davenport, Ia
58:23 Kaiser, Doug R., Moline, Il
58:23 Krumholz, Travis L., Lansing, Wi
58:23 Schulzer, William R., Bettendorf, Il
58:24 Belew, Franklin R., Davenport
58:24 Blanchard, Mark M., St Louis, Mo
58:24 Christenson, Roger A., Lakewood, Co
58:24 Connolly, Bill J., Davenport
58:24 Dorrington, Dick B., Davenport, Ia
58:24 Ortiz, Jason R., Moline, Il
58:24 Richey, Ronald G., Dubuque, Ia
58:25 Farrell, Bill J., Davenport, Ia
58:25 Martin, Michael S., Davenport
58:25 Rasmussen, Brad E., De Witt, Ia
58:25 Starr, Steven L., Muscatine, Ia
58:26 Carter, Steve H., Indianola, Ia

**** 2,901-3,000 ****

58:26 Holmes, Steven A., West Des Moines, Ia
58:26 Jacob, Robert M., Bettendorf
58:26 Westerlo, Don D., Lincoln, Ne
58:26 Zarwell, Gary L., Davenport
58:27 Everett, Richard C., Princeton, Il
58:27 Mastrogiorgio, Armand, Davenport
58:28 Gadley, Patrick J., Davenport
58:28 Oberbeck, Steven M., Bettendorf, Ia
58:28 Swabacker, Peter N., Davenport
58:28 Williams, Douglas C., Aurora, Il
58:29 Freese, Tim A., Bettendorf
58:29 Kruse, Barry T., Davenport
58:29 Sorts, Dwayne D., Davenport
58:29 Wagner, Jack R., Davenport
58:29 Wills, Dean, Fountain, Co
58:30 Asbuchan, Bill, Kingsley, Ia
58:30 De Doncker, John D., Rock Island, Il
58:30 Fulton, Mark E., Bettendorf
58:30 Dennis, James D., Tinley, Il
58:30 Haas, James W., Rock Island, Il
58:31 Marsh, Tim M., Chicago, Il
58:31 Mitchell, Robert C., Clarksville, Mo
58:31 Rost, David F., Iowa City, Ia
58:32 Anderson, Wayne E., Wood Dale, Il
58:32 Smith, Dennis P., Moline, Il
58:33 Yelinek, Richard E., Bettendorf
58:34 Cassel, Charlie T., Davenport
58:34 Hayes, David, Muscatine, Ia
58:34 Rigoni, Fred C., Hayfield Farm, Va
58:35 Eggers, Bob J., Concordia, Ks
58:35 Franciskovich, Vance D., Galesburg, Il
58:35 Salzman, Tony L., Davenport
58:36 Brisson, Ted N., Galesburg, Il
58:36 Brown, Gregory A., Davenport
58:37 Anderson, Eugene A., Davenport
58:37 Dolezalek, James A., Davenport, Ia
58:37 Palcbowski, Stephen A., Saint Louis, Mo
58:37 Waterman, Thomas J., Davenport
58:37 Pender, Lloyd J., Brighton, Mn
58:37 Schneider, Michael W., Bettendorf
58:37 Tomlinson, Mike, Davenport
58:37 Thomsen, Erik W., Moline, Il
58:38 Cashels, Joseph, Davenport
58:38 De Moy, Bob, Concordia, Ks
58:38 Pullick, Douglas J., Chicago, Il
58:38 Kaiser, Douglas E., Fort Dodge, Ia
58:38 Mc Murray, Charlie, Dallas, Tx
58:38 Villegas, Emilio L., Moline, Il
58:39 Silbernagel, George K., Indianapolis, In
58:39 Wallace, Mark A., Bettendorf
58:40 Burke, Michael, Davenport
58:40 Franklin, Richard W., West Hartford, Ct
58:40 Redington, Tim J., Bettendorf
58:40 Smith, Brian K., Dubuque, Ia
58:40 Spoelstra, Donald O., Davenport
58:41 Bartowski, Vernon W., Bangor, Me
58:41 Hodge, John A., Davenport
58:41 Jul Heskey, Donald B., Olympia Fields, Il
58:41 Parkhurst, Ernie E., Davenport
58:42 Cordell, Randal G., Davenport, Ia
58:42 Moody, Tom M., Cedar Falls, Ia
58:43 Danielsen, Larry E., Davenport
58:43 Juarez, Robert V., Rock Island, Il
58:43 Mc Loughlin, Michael P., Warren, Mi
58:43 Sauer, Thomas C., Davenport
58:44 Cervantes, Craig M., Bettendorf
58:44 Hooker, Kris E., Davenport, Ia
58:44 Vokacek, Paul A., Davenport
58:44 Zinser, Rob R., Lexington, Ky
58:45 Kennan, Mike, Cedar Falls, Ia
58:45 Nerem, David J., Cedar Falls, Ia
58:45 Richmond, Thomas W., Davenport
58:45 Waterman, Thomas D., Davenport
58:46 Breitmeyer, Bruno, Houston, Tx
58:46 Carbaa, Jack, Fort Moline, Il
58:46 Patterson, Paul R., Lowville, Ny
58:46 Steenhoven, Steven L., Moline (Grove), Mn
58:46 Tesdale, James A., Chicago, Il
58:46 Theis, Jerry C., Moline, Il
58:47 Cowles, Richard C., Cassville, Wi
58:47 Wiggins, David M., Bettendorf
58:48 Del Greenwise, Anthony J., Davenport
58:48 Rodgers, Bill H., Union Park, Il
58:48 Remmel, Kevin P., Davenport
58:48 Tate, Dave C., Chanhassen, Mn
58:48 Wilson, Gene R., Bettendorf, Ia
58:49 Dierks, Maurice E., Elkridge, Md
58:49 Mitchell, Darrell A., Erie, Il
58:49 Mitchell, George A., Erie, Il
58:49 Yuska, Karl J., Des Moines, Ia
58:50 Dierks, Dwight, Dallas, Tx
58:50 Duck, D. A., Bettendorf
58:50 Hallene, James N., Chicago, Il
58:50 Schmidt, Robert C., Moline, Il
58:51 Flaherty, Brian R., Rock Island, Il
58:51 Hartman, Mark D., Indianapolis, In
58:51 Knoche, Ron R., Orion, Il
58:52 Dreanda, Jesse C., Davenport

**** 3,001-3,100 ****

58:52 Pauwels, John J., Moline, Il
58:52 Warren, Paul D., Rock Island, Il
58:52 Waring, Patrick A., Bettendorf
58:53 Berman, Jay R., Chicago, Il
58:53 Blough, George E., Davenport
58:53 Jones, Charles W., Davenport
58:53 Sandberg, Rodney A., Davenport, Ia
58:54 Herrman, Dale R., Mt Pleasant, Ia
58:54 Miller, Craig T., Kewanee, Il
58:54 Lott, Bob, Bettendorf, Ia
58:55 Cashle, Chris A., Sterling, Il
58:55 Meinette, Roger, Blue Grass, Ia
58:55 Samuelson, Gary R., Oakland, Ne
58:56 Coleman, Steven M., Davenport
58:56 Fenger, Dana A., Urbana, Il
58:56 Lane, Jim, Davenport
58:56 Rivera, Julian J., Moline, Il
58:56 Sexton, Norman G., Chicago, Il
58:57 Dunaway, Scott D., Davenport, Ia
58:57 Kacal, William G., Chicago, Il
58:57 Knapp, Steven V., East Moline, Il
58:57 Wieneke, Joseph P., Muscatine, Ia
58:58 Barnhart, Jeff E., Davenport
58:58 Mack, Paul E., Dubuque, Ia
58:58 Schmeltz, Todd E., Des Moines, Ia
58:59 Barker, John S., Bettendorf
58:59 Beasley, Jesse, Denver, Co
58:59 Beisch, Milton B. Jr., Davenport
58:59 Bradley, Byron C., Lincoln, Ne
58:59 Gaines, Christopher E., Cooper, Tx
58:59 Grimes, Bill J., Moline, Il
58:59 Kerner, Dan E., Davenport
58:59 Mc Crevey, Dexter G., Davenport
58:59 Ortega, Joseph A., Bettendorf
59:00 Cornelius, Paul E., Kennebunk, Me
59:00 Hansen, Torben, Davenport
59:00 Kaiser, Craig D., Davenport
59:00 Rapoport, Robert W., Lake St Louis, Mo
59:01 Archibald, Randy R., Davenport
59:01 Beaver, Charles H., Davenport
59:01 Lane, Don V., Davenport
59:01 Luckett, Kirby D., Iowa City, Ia
59:01 Shanahan, Robert J., Cedar Rapids, Ia
59:02 Bendlemeier, Brian W., Davenport
59:02 Gehrin, Michael J., Moline, Il
59:02 Gorman, Gary P., Davenport
59:02 Lindell, Jeff R., Cottonwood, Mn
59:02 Lopan, Stephen, Davenport
59:02 Schleisman, David T., Minneola, Ks
59:03 Carroll, Edmund H., Muscatine, Ia
59:03 Gill, Mike, Davenport
59:03 Schroth, Gary L., Bossier, La
59:03 Tomes, Jim, Davenport
59:04 Berge, John L., Massapequa, Ny
59:04 Creed, Garry E., Cedar Rapids, Ia
59:04 Gross, Bill E., Milwaukee, Wi
59:04 Moschitto, Mark K., Bettendorf
59:05 Fridley, Daniel, Davenport
59:05 Rick, David L., Clinton, Ia
59:05 Sherrod, Willie, Rock Island, Il
59:05 Vandenack, Larry S., Cambridge, Il
59:06 Cooper, Dan A., Clinton, Ia
59:06 Faulkner, Rob W., Davenport
59:06 Lindell, Todd M., Cambridge, Ma
59:06 Mayfield, Jeff K., Chicago, Il
59:06 Zimmerman, Brandon, Davenport
59:07 Bennett, Darrin L., Davenport
59:07 Dwyer, Jim, Davenport, Ia
59:07 Emry, Raymond J., Ulva, Il
59:07 Gillespie, James A., Davenport
59:07 Langley, Don B., Des Moines, Ia
59:07 Mayer, David E., Davenport
59:07 Simkins, Ken E., Davenport, Ia
59:08 Anderson, Matthew S., Rock Island, Il
59:08 Cicorich, Terrance L., Tempe, Az
59:08 Parker, David A., Clinton, Ia
59:08 Stoner, Douglas E., Davenport
59:08 Treiber, Dave J., Davenport
59:09 Brown, Howard M., Bettendorf
59:09 Bulkley, Dennis R., Bettendorf
59:09 Fach, Richard S., Jo Daviess, Il
59:10 Dreichciski, Mike, Moline, Il
59:10 Mayer, David C., Davenport, Ia
59:11 Bland, Douglas C., Clinton, Ia
59:11 Chambers, Trevor C., Galesburg, Il
59:12 Chorich, Ted, Davenport, Ia
59:12 Depew, Philip G., Davenport
59:12 Murry, Matt T., Davenport, Ia
59:12 Wieland, Jerry W., Charles City, Ia
59:12 Brown, Jerry A., Davenport, Ia
59:13 Maugin, Dick, Muscatine, Ia
59:13 Mueller, James H. L., Grand Grove, Il
59:13 Simmon, Steve R., Cedar Falls, Ia
59:14 Brooks, Billy M. A., Davenport
59:14 Glenney, Paul M., Harlan, Ia
59:14 Leahy, James J., East Moline, Il
59:15 Hoffman, Tom, Davenport, Ia
59:15 Huckleson, Bruce A., Fort Madison, Ia
59:15 Mc Donough, William, Saint Bede Lake, Mn
59:15 Meier, Andrew F., Cedar Rapids, Ia

**** 3,101-3,200 ****

59:15 Reschke, Allan M., Genesee, Il
59:16 Hubbard, Michael A., Moline, Il
59:16 Brookhart, Patrick R., Davenport
59:16 Cameron, Chris T., East Moline, Il
59:16 Mohr, Timothy, Moline, Il
59:16 Schreiberg, Mark L., De Witt, Ia
59:16 Wozniak, Robert L., Bettendorf
59:17 Beach, Dick A., St Louis Park, Mn
59:17 Hartman, Aaron T., Lexington, Ky
59:17 Kraich, Michael J., Davenport
59:17 Mc Kasson, Joel T., Davenport
59:17 Runyan, Jonathan R., Portsmouth, Va
59:18 Blanding, Kevin M., Muscatine, Ia
59:18 Hester, Tim W., Des Moines, Ia
59:18 Mahoney, Fred R., Peoria, Il
59:18 Pierott, Douglas P., Bettendorf
59:18 Rock, Randal J., Moline (Hope), Mn
59:20 Smith, Greg E., Rock Island, Il
59:21 Cullen, Steven S., Milwaukee, Wi
59:21 Harris, Alan L., Davenport
59:21 Levinson, Charles S., Chicago, Il
59:21 Popiewski, Larry A., Peoria, Il
59:21 Reimers, James L., Muscatine, Ia
59:22 Boepe, Mark B., Davenport
59:22 Considine, Nathan L., Davenport
59:22 Gerlach, Rich, Moline, Il
59:22 Grothus, Nick, Davenport
59:22 Jayne, Richard L., Davenport
59:22 Layton, David M., Chicago, Il
59:22 Tuttleton, Greg A., St Peters, Mo
59:23 Byrd, Gary N., Davenport
59:23 Hernandez, Raymond D., Davenport
59:23 Killin, Ed D., Des Moines, Ia
59:23 Mahstadt, Edward A., Indianola, Ia
59:24 Dukenberry, Bob, Davenport
59:24 Lane, John R., Davenport
59:24 Miller, Ronald H., Danville, Il
59:24 Orvis, Scott J., Des Moines, Ia
59:25 Cooley, Doyle T., O Fallon, Il
59:25 Fuller, Todd R., Ames, Ia
59:25 Hensley, Leon, Bettendorf
59:25 Kasser, Thomas E., Davenport
59:25 Kiesel, Richard N., St Louis, Mo
59:25 Kobers, Kirk A., Walcott, Ia
59:25 Vasek, Gregory J., Chicago, Il
59:25 Weih, Lenny L., Clinton, Ia
59:26 Zaehringer, Paul W., Bettendorf
59:26 Fuller, Harry L., Davenport
59:26 Kacz, Ray, Chicago, Il
59:26 Olson, John O., Galesburg, Il
59:26 Stash, Frank G., Peoria Heights, Il
59:26 Yaeger, Scott, Columbus, Ia
59:27 Dose, Brian J., Clinton, Ia
59:27 Fisher, David L., Des Moines, Ia
59:27 Isenbarger, Timothy H., Dubuque, Ia
59:27 Reihart, Ron, Davenport
59:27 Ryckbost, Greg A., Rock Island, Il
59:27 Todd, Dale, Cedar Rapids, Ia
59:28 Abbas, Douglas H., Urbana, Il
59:28 Poetti, Carl D., Muscatine, Ia
59:28 Rayes, John H., Davenport
59:28 Salts, John W., Darlington, Wi
59:28 Vrana, Donald A., Bettendorf
59:29 Carrenthers, Raymond D., Davenport
59:29 Eagan, James L., Wamsutter, Tx
59:29 Gerlach, Paul E., Davenport, Ia
59:29 Himmelman, Doug J., Clinton, Ia
59:29 Kyle, Jim, Davenport
59:29 Rylecka, Roger A., Tri Cities, Co
59:30 Allen, Robert E., Davenport
59:30 Bau, Kevin A., Davenport
59:30 Cahill, Kevin M., Davenport, Ia
59:30 Lanas, Joe P., Lyndhurst, Il
59:30 Sandlemann, Ed L., Bettendorf, Ia
59:30 Sarver, Harold D., Davenport
59:30 Sorensen, Lance A., Davenport, Ia
59:31 Henderson, Andrew J., Sandon, Mn
59:31 Mayberry, Dave, De Witt, Ia
59:31 Schroeder, Ken E., Davenport
59:31 Schroeder, Allen G., Reinbeck, Wi
59:31 Tucker, Jeff, Davenport, Ia
59:31 Wagner, Don J., Wauseka, Ia
59:31 Wilson, Paul E., Davenport
59:32 Farrell, Mark E. Jr., Dayton, Oh
59:32 Fitzgerald, Joe, Bettendorf
59:32 Herig, Richard M., Davenport
59:32 Mc Arthur, Brent M., Bettendorf
59:32 Reddingh, Jeff J., Clinton, Ia
59:33 Marrow, Andy R., Davenport
59:33 Schneider, Phil E., Davenport
59:33 Toomey, Vic L., Roseville, Ca
59:33 Cooley, Patrick J., Davenport
59:33 Gorlo, Tim J., Davenport
59:33 Hess, Kris L., Aledo, Il
59:33 Hoffman, Daniel L., Clinton, Ia
59:33 Ott, Eldon E., Mount Pleasant, Ia
59:33 Scott, James R., Davenport
59:34 Bloomer, Douglas R., Fort Madison, Ia

**** 3,201-3,300 ****

59:34 Bloomer, Todd A., Moline, Il
59:34 Cotton, Peter D., Fairlane Park, Ks
59:34 Crawford, Kent A., Mandaluyong, Ma
59:34 Deckert, Judd A., Davenport
59:34 Palmer, Bob G. Jr., Bettendorf
59:35 Seelman, Kent F., Albert Lea, Mn
59:35 Drewes, Steven J., Davenport, Ia
59:35 Huber, John R., Bettendorf
59:35 Reis, Stephen M., Davenport, Ia
59:35 Spencer, Richard M., Rock Island, Il
59:35 Vasquez, Carlos M., Davenport
59:36 Birdsell, Grady M., Moline, Il
59:36 Clark, Steven R., Davenport
59:36 Hanson, Dennis J., Bettendorf
59:36 Jett, Mathew T., Davenport
59:36 Meierotto, John K., Davenport
59:36 Panther, Curtis J., East Moline, Il
59:36 Pewer, Stephen E., Davenport
59:36 Schlesman, Brent E., Mount Pleasant, Ia
59:37 Frost, George J., Davenport
59:37 Olson, Shawn A., Davenport
59:37 Reho, Bill D., Washington, Ia
59:38 Brown, Clark S., Genesee, Il
59:38 Cliff, Bill P., Davenport, Ia
59:38 Dessirai, Tim F., Moline, Il
59:38 Heard, Mike R., La Crete, Il
59:38 Hunter, Mike A., Moline, Il
59:38 Sparks, Douglas A., Silvertop, Ia
59:38 Waite, Larry W., Grand Rapids, Mi
59:39 Bailey, Ted E., Davenport, Ia
59:39 Brannon, Brent A., Mt Pleasant, Ia
59:39 Gillen, Arthur A., Davenport
59:39 Mc Cabe, Gene F., Davenport
59:39 Ramsey, Steve O., Pleasant Valley, Ia
59:40 Lind, Eric, Sch Lc, Ia
59:40 Riddler, Scott A., Nonesuch, Mn
59:40 Smith, Ron E., Davenport, Ia
59:41 Hall, Mark E., Cedar Rapids, Ia
59:41 O'Brien, Don, Davenport
59:41 Talkington, Scott E., Moline, Il
59:41 Almquist, Mark, Rock Island, Il
59:41 Burt, Russell V., Davenport, Ia
59:42 Greenlee, Terry W., Davenport
59:42 Hawkins, Robert W., Knoxville, Tn
59:42 Leahy, Stephen S., East Moline, Il
59:42 Schenck, Daniel J., Davenport
59:43 Anderson, Dwight W., Moline, Il
59:43 Reinick, Don P., St Charles, Il
59:43 Dembossy, Steve, Fort Madison, Ia
59:43 May, John S., Davenport, Ia
59:43 Nielsen, Roy G., Davenport, Ia
59:44 Hess, Richard V., Denver, Co
59:44 Smith, Mark A., Davenport
59:44 Traver, Charlie O., East Lansing, Mi
59:44 Mc Donough, John S., Cedar Rapids, Ia
59:45 Aarre, Alex, Davenport
59:45 Johnson, Richard W., West Des Moines, Ia
59:45 Kinder, Vern, Omaha, Ne
59:45 Lawrence, James L., Morrisonville, Il
59:45 Mc Conn, Edward P., Bettendorf
59:46 Breitmeyer, Otto W., Davenport, Ia
59:46 Edwards, Michael T., Cedar Falls, Ia
59:46 Hunsicker, Jeremy T., East City, Mn
59:46 Horwitz, Laurence, Columbia, S C
59:46 Mc Neil, Jan J., Lewisboro, N C
59:46 Wolter, Gary D., Davenport
59:47 Schecket, Marvin J., De Witt, Ia
59:47 Sheehan, Rob, St Louis, Mo
59:47 Stanley, Michael E., Davenport, Ia
59:48 Post, John S., Davenport
59:48 Roberts, Matthew L., Arlington, Il
59:48 Schuler, Shane B., Bettendorf
59:49 Ellis, Lee, Aspen Meadow, Co
59:49 Fitrona, Paul S., Chicago, Il
59:49 Maddock, Richard D., East Moline, Il
59:49 Mahr, Michael J., Dubuque, Ia
59:49 Rivera, Ronald J., Moline, Il
59:50 Arnold, Philip A., Davenport
59:50 Hess, Craig D., Bettendorf
59:50 Sells, Kirk, Auburn, Ne
59:50 Strauer, George D., Davenport
59:50 Twining, David R., Bettendorf
59:50 Wolff, Chad, Davenport, Ia
59:50 Woods, Tony, Muscatine, Ia
59:51 Erickson, Warren A., Newton, Ia
59:51 Hayes, Leonard V. Jr., Davenport
59:51 Mc Donough, Randy P., Bettendorf
59:51 Pirachi, Nate, Davenport
59:51 Tashia, Joseph V., Davenport
59:51 Tohl, Ronald, Davenport
59:51 Uhde, Todd E., Middletown, Ia
59:51 Wright, Thomas R., Davenport, Ia
59:52 Geerts, Budge, Bettendorf
59:52 Jaap, Charles, Davenport, Ia
59:52 Mourus, Eric Z., Rock Island, Il
59:52 Mc Carthy, Jim, Davenport
59:53 Olsen, James M., Blue Grass, Ia
59:53 Sekkens, John R., Davenport
59:53 Thiele, Ron, Chicago, Il
59:53 Wild, Robert L., Bettendorf

**** 3,301-3,400 ****

59:53 Bailey, Wayne B., Lincoln, Ne
59:53 Boland, Michael J., Lincoln, Ne
59:53 Carter, Philip H., Davenport, Ia
59:53 Howell, Jesse M., Coral Springs, Fl
59:53 Lamont, Michael J., Davenport, Ia
59:53 Luehmann, Bruce C., Bettendorf
59:53 Stratton, Stephen P., Davenport
59:53 Wendt, Dale L., Davenport, Ia
59:54 Fier, Shawn P., Dallas, Tx
59:54 Fersberg, Richard C., Davenport, Ia
59:54 Hanson, Kermit S., Bettendorf
59:54 Armesto, Paul M., Iowa City, Ia
59:54 Blasinger, Jay A., Grand Island, Ne
59:54 Sanders, Michael E., Rock Falls, Il
59:55 Brasius, Jeff R., Auburn, Ne
59:55 Stumpf, Mark E., Davenport
59:55 Pelickchka, Joseph, Davenport
59:55 Genda, James J. III, Moline, Il
59:55 Johnson, Kerry R., Peoria, Il
59:55 Medina, Jose L., Rock Island, Il
59:55 Martin, Rick W., Chicago, Il
59:55 Sheehan, Kenneth P., Washington, Il
59:56 Armesto, George L., Iowa City, Ia
59:56 Campbell, Jamie R., Davenport
59:56 Mawl, Terry L., Muscatine, Ia
59:56 Radloff, Roger L., Iowa City, Ia
59:56 Winterhalter, David E., Ames, Ia
59:57 Carlon, Paul F., Moline, Il
59:57 Goetsch, Gerald H., Bettendorf
59:57 Harlan, Fred L., West Chicago, Il
59:57 Nelson, Bill, Agoura, Ca
59:57 Pfab, Jeffrey T., East Moline, Il
59:57 Shepardson, Steven R., Iowa City, Ia
59:58 Anderson, Todd L., Muscatine, Ia
59:58 Chisholm, Justin P., Moline, Il
59:58 Kroon, Jon P., Sioux, Ia
59:58 Wilson, Jim L., West Des Moines, Ia
59:59 Carlen, Gregory W., Tucker, Ga
59:59 Lumby, Charles W., Pleasant Plains, Il
59:59 Dudley, Robert, Davenport
59:59 Kilington, Keith P., Moline, Il
59:59 Remington, Scott D., Davenport
59:59 Wagenaar, Edward T., St Louis, Mo
60:01 Bland, Lee L., Rock Falls, Il
60:01 Crowley, Patrick J., Indianola, Ia
60:01 Grossendorf, Joe M., St Paul, Mn
60:01 Gripps, Richard A., Gainesville, Fl
60:01 Sommers, Craig A., Moline, Il
60:02 Eitre, Mark S., St Charles, Il
60:02 Pittinger, Wayne, Moline, Il
60:02 Mc Mahon, Matthew F., Davenport
60:02 Tracy, Tom W., Auburn, Ne
60:03 Hannity, George E., Davenport
60:03 Sierk, Donald L., Bettendorf
60:04 Healy, Gary L., Cedar Falls, Ia
60:04 Rupp, Sean W., Davenport, Ia
60:05 Bahr, Kevin J., Chicago, Il
60:05 Bilodeau, Gary J., Clara City, Mn
60:05 Theis, Gregory S., Davenport
60:05 Westemeyer, Brad J., Davenport, Ia
60:05 Westerter, Gary M., Cuyahoga Falls, Oh
60:06 Lehman, Lawrence J., Rock Island, Il
60:06 Lopez, Manuel F., Davenport
60:06 Prochovka, Robert M., Washington, Il
60:06 Scherer, Gary L., Davenport
60:07 Hanewinckel, Jim, Clinton, Ia
60:07 Kelsey, Mark W., Kewanee, Il
60:07 Viren, Vinny G., Davenport
60:08 Hill, Gary W., Davenport
60:08 Phillips, Douglas A., Silvertop, Ia
60:08 Richard, Joe H., Des Moines, Ia
60:09 Carpenter, Kenny, Cedar Falls, Ia
60:09 Mc Gee, John R., Bettendorf
60:09 Miller, Martin W., Davenport
60:09 Dettmann, Mark A., Dallas, Ia
60:10 Mauris, Jeffrey M., Lincoln, Ne
60:10 Meadows, Edward G., Grand Mound, Ia
60:10 Brown, Charles A., Bettendorf
60:10 Ryan, Dan, Davenport, Ia
60:10 Trewyn, Lowell W., Davenport
60:11 Ackerman, Paul E., Rock Island, Il
60:11 Lavanian, Donald E., Blue Grass, Ia
60:11 Lemke, Eric J., Davenport, Ia
60:11 Oelschlaeger, Fred D., Rock Island, Il
60:11 Pfeifer, Jon J., Rock Island, Il
60:11 Smith, Gregory A., Lawrence, Ks
60:12 Heneger, Steven G., Ames, Ia
60:12 Hamilton, Tom, Davenport, Ia
60:12 Kolbet, Carl R., Iowa City, Ia
60:12 Lopez, Lenny L., Jackson, Mn
60:12 Nightswonger, Monte D., Davenport, Ia
60:12 Riffel, Tom A., Bettendorf
60:12 Vaccaro, Tom V., Davenport
60:13 Arthur, Robert L., Washington, Ia
60:13 Bertolino, Angelo A., Davenport
60:13 Heathcote, Jerry G., East Lansing, Mi
60:13 Kelsey, Gordon, Davenport, Ia
60:13 Rich, Mark F., Centralia, Il
60:13 Wolf, Jim, Bettendorf, Ia
60:13 Wickersham, Gerald W., Davenport

**** 3,401-3,500 ****

60:14 Dernbeck, Adam D., Hopewell Jct, Ny
60:14 Mc Cay, James R., Harrison Grove, Il
60:14 Mc Mahon, Kevin J., Bettendorf
60:14 Naughton, Gary D., Cedar Falls, Ia
60:14 Thomas, David J., Davenport
60:15 Tiffany, Michael, Davenport, Ia
60:15 Abell, Jim, South Beloit, Il
60:15 Delaney, William D., Arlington Heights, Il
60:15 Kemp, Carl E., Davenport
60:15 Kemna, Michael R., Monmouth, Il
60:15 Tolleson, Richard, Minneapolis, Mn
60:15 Tripoli, Brian J., Davenport
60:16 Bailey, Patrick M., Davenport, Ia
60:16 Berland, Chad F., Bettendorf
60:16 Bowen, Fresty E., Davenport
60:16 Gorman, Patrick M., Blue Grass, Ia
60:16 Michalek, James E., Lexington, Il
60:16 Montgomery, David L., West Des Moines, Ia
60:17 Hicks, Roger L., Madison, Wi
60:17 Ladica, James S., Genesee, Il
60:17 Sarver, Joseph S., Davenport, Ia
60:17 Watson, John C. Jr., Cedar Rapids, Ia
60:17 Westmoreland, Richard L., Moline, Il
60:18 Blunk, Robert J., Davenport, Ia
60:18 Bowman, Eugene R., Davenport, Ia
60:18 Hulsebus, Larry R., Davenport, Ia
60:18 Per

Jeff Cook/QUAD CITY TIMES

James Ekvlad found out just how hot his Spiderman costume could get during the Bix.

Spidey proudly sweats out race

Spiderman didn't have any walls to climb Saturday — just a lot of hills.

James Ekvlad of Davenport walked the *Quad City Times Bix 7* clad in a Spiderman costume.

"It's really hot in here — gosh, I didn't know it would be this hot in here," Ekvlad said as sweat poured out the openings of his heavy costume.

"I'm walking this race because this race symbolizes the Quad-Cities coming together," Ekvlad said. "We are no longer five bickering suburbs, but one large metropolitan area. I've been dressing up like Spiderman for 15 years, but this is the first time I've done the Bix."

#1:01 Dailey, Brent L., Davenport
#1:06 Rogala, Rich J., Bettendorf
#1:06 Schreiber, Larry D., Davenport
#1:07 Terveer, Bruce E., Black Hawk, Il
#1:08 Gadsey, Ty W., Peoria, Il
#1:08 Hirsch, Gary L., Davenport
#1:09 Albritton, Donald W., Davenport
#1:09 Beck, Ryan, Moline, Il
#1:09 Haupt, Kevin H., Moline, Il
#1:09 Scherer, Phil P., Moline, Il
#1:10 Dillon, Jack, Muscatine, Ia
#1:10 Poor, Ron A., Moline, Il
#1:10 Schwarz, Dave D., Clinton, Ia
#1:10 Small, Keith M., Lima, Oh
#1:10 Sumsky, Richard K., Davenport
#1:11 Brown, Timothy K., Davenport
#1:11 Dougherty, Duke D., Davenport
#1:11 Feyerherm, Jerry R., Danville, Il
#1:11 Mahmenger, Dennis J., Davenport
#1:12 Brook, Thomas A., Davenport
#1:12 De Pover, William J., Davenport
#1:12 Dixon, Stuart W., Davenport
#1:12 Orcutt, Steven E., Bettendorf
#1:12 York, Joseph A., Davenport
#1:13 Fitzsimmons, Jack, Davenport
#1:13 Kremer, Thomas H., Bettendorf
#1:13 Lotz, Mike J., Bettendorf
#1:13 Mast, Lee M., Iowa City, Ia
#1:13 Tank, Nathan J., Walcott, Ia
#1:14 Coyle, Bill P., East Moline, Il
#1:14 Ellett, Ryan S., Rock Island, Il
#1:14 Kiser, Rick A., Davenport
#1:14 Mc Cullough, William T., Ft Lauderdale, Fla
#1:14 Nickerson, Robert L., Ft Lauderdale, Fla
#1:14 Smith, Jim E., Des Moines, Ia
#1:14 Underwood, Bryan H., Davenport
#1:15 Anderson, Scot W., Bettendorf
#1:15 Harding, Dirg G., Cedar Falls, Ia
#1:15 Johnson, Randy E., Elmhurst, Il
#1:15 Knight, Dennis J., Lenox, Ia
#1:15 Madden, John J., Moline, Il
#1:15 Mc Connell, Bradley E., Moline, Il
#1:15 Pieper, Gordon J., Davenport
#1:16 Lehmanna, Thom, Milan, Il
#1:16 Reeser, Steven T., Davenport
#1:16 Wilson, Donald E., Rock Island, Il
#1:17 Alex, Tom H., Des Moines, Ia
#1:17 Bisel, Franklin J., Albert Lea, Mn
#1:17 Pritzlaff, John M., Bettendorf
#1:18 Christenson, Jim F., Cedar Rapids, Ia
#1:18 Lindgren, William R., Davenport
#1:18 Smith, William D., Davenport
#1:20 Eichbrock, Robert F., Muscatine, Ia
#1:20 Lynch, Thomas J., Davenport
#1:20 Weiter, Jim T., Fairbank, Ia
#1:21 Nissen, Dale L., Davenport
#1:21 Sharp, Robert A., Davenport
#1:21 Wrzesinski, Lester A., Bettendorf
#1:22 Ball, John T., Davenport
#1:22 Ferrara, Vincent, Bettendorf
#1:23 Kiehl, Damian, Peoria, Il
#1:23 Virgil, Daniel R., Bloomington, Il
#1:23 Wagner, Erik J., Moline, Il
#1:24 Hermanns, Steven H., Muscatine, Ia
#1:24 Sundermeyer, Richard M., Moline, Il
#1:24 Tilman, Glen L., Fort Madison, Ia
#1:24 Wagner, Robert K., Moline, Il
#1:25 Lewis, Gerald L., Moline, Il
#1:25 Powers, Brian G., Hampshire, Il
#1:26 Fiers, Nick L., Davenport
#1:26 Schulman, Stuart H., Chicago, Il
#1:27 Engelbrecht, Mark P., Davenport
#1:27 Herges, Gene A., Cambridge, Il
#1:27 Watson, Mark C., Cedar Rapids, Ia
#1:28 Anderson, Kelly K., Davenport
#1:28 Galbraith, Chuck N., Peoria, Il
#1:28 Howard, Michael J., North Aurora, Il
#1:28 Mueschke, Mark A., Muscatine, Ia
#1:29 Curtner, Jeffrey M., Bettendorf
#1:29 Wilson, Jody A., Moline, Il
#1:29 Bryan, Bruce J., Hinsdale, Il
#1:30 Chelsing, David L., Burlington, Ia
#1:30 Gerdts, Rich, Bettendorf
#1:30 Thayer, Bob J., Muscatine, Ia

**** 3,701-3,800 ****

#1:31 Hutchison, John B., Moline, Il
#1:31 Jones, Kirt D., Walcott, Ia
#1:31 Nelson, Byron, Moline, Il
#1:31 Pendergast, Douglas A., Davenport
#1:32 Sutter, Bradley S., Davenport
#1:32 Harkness, David C., Bettendorf
#1:32 Hutchings, James M., Muscatine, Ia
#1:32 Meeks, Keith A., Davenport
#1:32 Pena, Francisco J., Silvis, Il
#1:33 Hancock, Paul A., Belleville, Il
#1:34 Blackman, Add R., Davenport
#1:34 Harkness, Daniel J., Bettendorf
#1:35 Dr Rubbo, Luigi, Davenport
#1:35 Hawbaker, Lynn W., Bettendorf
#1:36 Polk, John W., Vi Parks, Mo
#1:37 Carusa, Dennis M., Muscatine, Ia
#1:37 Kuebler, John D., Muscatine, Ia
#1:37 Sherman, Lawrence W., Washington, D.C.
#1:38 Benham, Michael T., Davenport
#1:38 Duncan, Robert J., Davenport
#1:38 Mc Mullin, Michael, Davenport
#1:38 Standaert, Jim, Rock Island, Il
#1:39 Koberg, James D., Davenport
#1:39 Montgomery, Mark D., Portage, In
#1:39 Smith, Thomas G., Dubuque, Ia
#1:39 Swanson, Jeffrey D., Davenport
#1:40 Law, Frank P., Long Grove, Ia
#1:40 Meyer, James J., Bettendorf
#1:40 Sieben, Todd W., Geneseo, Il
#1:41 Bauer, Thomas W., St Peters, Mo
#1:41 Horne, Freddie M., Des Moines, Ia
#1:41 Van Dornpaal, Paul, Davenport
#1:42 Condon, Kerry T., Davenport
#1:42 Kerling, Daniel R., Davenport
#1:42 Hess, Mark R., Davenport
#1:42 Michaelson, Robert J., Bettendorf
#1:44 Linstroth, David J., Bettendorf
#1:44 Villarroel, Rudy R., Dover, N.J.
#1:45 Allen, Philip B., Hampton, Ia
#1:45 Carel, Ron L., Hanover Park, Il
#1:45 Fischer, John R., Davenport
#1:46 Haugen, Daniel A., Davenport
#1:46 Mann, George, Jacksonville, Il
#1:46 Rice, Fred K., Bettendorf
#1:47 Lambe, Larry, Bettendorf
#1:47 Leonhart, John L., Des Moines, Ia
#1:47 Maher, Tom F., Des Moines, Ia
#1:47 Oswalt, Bob, Des Moines, Ia
#1:47 Sarsier, Lonnie L., Davenport
#1:48 Janosik, Dick, Rock Island, Il
#1:48 Tarnefski, Dean J., Le Claire, Ia
#1:49 Baugh, Terry L., Kingston, Mo
#1:49 Durst, Keith P., Wayne, Il
#1:50 Fields, Charles L., Rock Island, Il
#1:50 Smith, Glenn M., Davenport
#1:51 Genda, James J., Moline, Il
#1:51 Hagerty, Steven F., Cedar Falls, Ia
#1:51 Puentes, Narcisco A., Vienna, Il
#1:51 Schutman, Mike L., Bettendorf
#1:52 Kraus, Mike S., Des Moines, Ia
#1:52 Mc Cullough, Michael E., Bettendorf, Ia
#1:52 Reynolds, Jerry L., Davenport
#1:52 Shelton, Clark J., East Moline, Il
#1:53 Thompson, Thomas, Davenport
#1:53 Burke, Don P., Davenport
#1:53 Dennis G., Moline, Il
#1:53 Marder, Gary L., Moline, Il
#1:53 Mc Carthy, John L., Warren, Mi
#1:53 Reynolds, Alex J., Davenport
#1:53 Reynolds, James A., Geneva, Il
#1:53 Truitt, John E., Davenport
#1:54 Baumbartner, Tom W., Chicago, Il
#1:54 Chappell, Dana, Carbondale, Il
#1:54 Mc Donald, Gabe P., Muscatine, Ia
#1:54 Rose, John W. Jr., Lake Geneva, Wi
#1:54 Soucinek, Kyler J., Moline, Il
#1:55 Andersen, John A., Phoenix, Az
#1:55 Atwell, Calvin C., Muscatine, Ia
#1:55 Curtis, Ross L., Moline, Il
#1:55 Jones, Dominic J., Davenport
#1:55 Joslyn, Paul C., Orion, Il
#1:55 Wade, Merrill J., Cedar Rapids, Ia
#1:56 Brennan, Michael S., Davenport
#1:56 Eggerty, William L., Milan, Il
#1:56 Green, Dusty, North Liberty, Ia
#1:56 Jensen, Philip F., Dubuque, Ia
#1:56 Kelly, Brendan J., Chicago, Il
#1:56 Mangotra, Hidayuki, Muscatine, Ia
#1:57 Meyer, Michael J., Dubuque, Ia
#1:57 Petruccelli, Robert J., Davenport
#1:57 Stock, Daniel R., Urbana, Il
#1:57 Weeks, David W. Jr., Bettendorf
#1:58 Beard, Rick A., Washington, Il
#1:58 Klein, John W., Davenport
#1:58 Sparks, Aaron D., Davenport
#1:58 Walch, Jim J., Davenport
#1:59 Broderick, Sean M., Davenport
#1:59 Mc Kenna, Mike L., Rock Island, Il
#1:59 Shepherd, Craig W., Washington, Ia
#2:00 Frey, Matthew J., De Witt, Ia

**** 3,801-3,900 ****

#2:00 Herring, Mark A., Bloomfield, Ia
#2:00 Hicks, Ron E., Davenport
#2:00 Schilling, James P., West St Paul, Mn
#2:01 Morrison, Bob G., Muscatine, Ia
#2:01 Ortiz, Jon D., Bettendorf
#2:01 Overland, Roger G., Norfolk, Va
#2:01 Schwisen, Douglas M., Davenport
#2:01 Thompson, Rick A., Davenport
#2:02 Cooper, Jim, Davenport
#2:02 Draper, Dennis D., Marshalltown, Ia
#2:02 Easlon, Charles F., Davenport
#2:02 Freeman, John E., Davenport
#2:02 Hull, Matthew J., Cedar Falls, Ia
#2:02 Pebsea, Christopher P., Davenport
#2:03 Shafer, Mark D., Cedar Rapids, Ia
#2:03 Andrusyk, Stephen E., Bettendorf
#2:03 Bruce, Jim D., Muscatine, Ia
#2:03 Bruce, David R., Sterling, Il
#2:03 Deemer, James C., Milan, Il
#2:03 Fitzgerald, Daniel B., Davenport
#2:03 Hahn, Monty L., Milan, Il
#2:03 Petersen, Donald R., East Moline, Il
#2:03 Sey, Greg S., Milan, Il
#2:04 Gulas, John P., Davenport
#2:04 Haegh, Chris K., Knoxville, Ia
#2:04 Johnson, William M., Fairbank, Ia
#2:04 Kautz, Jeffrey D., Moline, Il
#2:04 Kendall, Joseph H., Colona, Il
#2:04 Payne, Mark A., Davenport
#2:05 Ashton, Bill D., Davenport
#2:05 Lenchart, John W., Davenport
#2:05 Nelson, Bradley A., Clinton, Ia
#2:05 Sandvik, John T., Grandview, Mo
#2:05 Smith, Scott A., Muscatine, Ia
#2:05 Wiesman, Steven A., Orion, Il
#2:06 Kronstedt, Terrance J., Davenport
#2:06 Lyons, Sean P., Davenport
#2:06 Petersen, Chad D., Davenport
#2:06 Reed, Tom S., Oak Park, Il
#2:07 Miller, Michael D., Davenport
#2:07 Otto, Kenneth L., Davenport
#2:07 Rost, Philip H., Davenport
#2:07 Wilkinson, Edward F., Davenport
#2:08 Christensen, Todd V., Davenport
#2:08 Rhineman, Don J., Davenport
#2:10 Aoul, Gael, Iowa City, Ia
#2:10 Fermanek, Ray J., Muscatine, Ia
#2:10 Gainey, Grant T., Orion, Il
#2:10 Stamper, Robert D., Davenport
#2:10 Stewart, Jeffrey A., Bedford, Tx
#2:11 Collins, Mark S., Rock Island, Il
#2:11 Detweiler, Eric K., Manchester, Ia
#2:11 Duke, Jeremiah P., Des Moines, Ia
#2:11 Miller, James A., Davenport
#2:12 Harris, Joel W., St Louis, Mo
#2:12 Mahoney, Bill E., Bloomington, Il
#2:12 Munich, Mark M., Davenport
#2:12 Wroblewski, Stanley W., Chicago, Il
#2:13 Chambliss, Cecil, St Peters, Mo
#2:13 Goldsworthy, Doug T., Berryville, Va
#2:13 Stephen, Kent A., Davenport
#2:13 Whitney, Richard R., Bettendorf
#2:14 Beth, Stuart C., Davenport
#2:14 Cassens, Todd A., Davenport
#2:14 Donahoe, Robert J., Davenport, Ia
#2:14 Graham, Michael A., Hampton, Il
#2:14 Hollander, Ali H., Davenport
#2:14 Mattock, J. Adam S., Blue Grass, Ia
#2:15 Bailey, Richard M., Moline, Il
#2:15 Grandstaff, Kenny L., Des Moines, Ia
#2:15 Paulusz, Mark J., Davenport
#2:15 Smith, Michael S., Chicago, Il
#2:16 Feeney, Will D., Bettendorf
#2:16 Lardner, Ted, Davenport
#2:17 Adams, Cliff L., Davis, Il
#2:17 Green, Neal P., De Witt, Ia
#2:17 Reay, Richard M., Johnston, Ia
#2:17 Sells, Dan F., Davenport
#2:18 Dechaus, David C., Moline, Il
#2:18 Mulkey, Charles R., Milan, Il
#2:18 Webber, Richard D., Bettendorf
#2:18 Werner, Harold G., Dubuque, Ia
#2:19 Hammond, Jeffrey A., Bettendorf
#2:19 Jarvis, Pete D., Bettendorf
#2:19 Ostrander, Mike, Bettendorf
#2:19 Wendling, Mike G., Davenport
#2:20 Bawden, Ralph E., Thomasville, Ga
#2:20 Mc Donald, Douglas C., Bettendorf
#2:20 Pagel, Patrick W., Muscatine, Ia
#2:20 Tagnon, Steven A., Moline, Il
#2:21 Freeman, Michael J., Peoria, Il
#2:21 Freund, Bryan E., Cedar Falls, Ia
#2:21 Gold, Timothy F., Washington, Mi
#2:21 Morrow, John A., Bettendorf
#2:22 Burt, Bradley S., Prescott, Ia
#2:22 Graney, Joe T., Derry, Nh
#2:22 Hansen, Martin J., Lincoln, Ne
#2:22 Luney, Tom, Des Moines, Ia
#2:22 Mutrhoney, Edward A., Bettendorf
#2:22 Rus, Allen J., East Moline, Il

**** 3,901-4,000 ****

#2:23 Fields, Peter L., Palm Beach Gardens, Fl
#2:23 Hines, James B., Davenport
#2:23 Hutton, Denyard K., Davenport
#2:23 Mc Donald, George V., Davenport
#2:23 Schafer, Douglas D., Sterling, Il
#2:23 Stamper, Eric A., Davenport
#2:24 Davis, Jon, Fairbank, Ia
#2:24 Edens, Larry L., Davenport
#2:24 Graves, Stanley B., Moline, Il
#2:24 Schnell, Roger R., Washington, Ia
#2:24 Simmering, Ronald R., Davenport
#2:24 Stout, Bruce G., East Moline, Il
#2:24 Weyls, Richard D., Davenport
#2:25 Buchholz, Howard E., Lake Villa, Il
#2:25 Law, Frank P., Long Grove, Ia
#2:25 Dowling, Kevin M., Moline, Il
#2:25 Hunt, Matthew E., Alexandria, Va
#2:25 Wilke, Donald E., Davenport
#2:25 Wolfe, Christopher P., Davenport
#2:26 Gerrard, Matthew C., Davenport
#2:26 Parrick, David, Davenport
#2:26 Ryan, Jeff A., Davenport
#2:26 Schlichting, Mike J., Davenport
#2:27 Bengtson, David C., Davenport
#2:27 Bohnsack, Mark A., Davenport
#2:27 Gomez, Guadalupe, Utica, Il
#2:27 Lundquist, James A., Moline, Il
#2:28 Emerson, Brent K., Bettendorf
#2:28 Gerhardt, Ronald D., Cedar Rapids, Ia
#2:28 Koehler, Kenneth S., Bettendorf
#2:28 Robins, Chris A., Bettendorf
#2:29 Bell, Terry M., Davenport
#2:29 Blanchfield, Jay R., Davenport, Wa
#2:29 Dougherty, Steve, St Charles, Mo
#2:30 Cameron, Clint C., Moline, Il
#2:30 Mc Fadden, Joel R., Davenport
#2:30 Rissmann, Scott W., Bettendorf
#2:30 Thomson, James W., Bettendorf
#2:31 Sidney, Kent L., Davenport
#2:31 Van Horn, Mike, Cedar Rapids, Ia
#2:31 Wooten, Wayne A., Davenport
#2:32 Clayton, Mark T., Black Hawk, Il
#2:32 Smalley, Glenn M., Davenport
#2:32 Bell, Steve, Buffalo Grove, Il
#2:32 Dickard, Thomas P., Dunlap, Il
#2:32 Miller, Greg P., Davenport
#2:32 Pomfret, Paul M., Independence, Il
#2:33 Reyes, Mark A., Davenport
#2:34 Black, Timothy C., Rock Island, Il
#2:34 Crawford, Chuck A., Davenport
#2:34 Courter, Russell W., East Moline, Il
#2:34 Gingerich, Sam, Davenport
#2:35 Barkman, Martin R., Cedar Rapids, Ia
#2:35 Bowen, Jeffrey H., Colona, Il
#2:35 Harvey, John H., Davenport
#2:35 Larson, Eric M., Davenport
#2:36 Ackerman, Gary M., Le Claire, Ia
#2:36 Fields, Robert W., Linden, Ia
#2:36 Moore, Matthew S., Kansas City, Mo
#2:37 Eastinger, Bill P., Olympia Fields, Il
#2:37 Tarmen, Mark A., Rock Island, Il
#2:38 Anderson, Larry J., Cherry Valley, Il
#2:38 Gale, Terry L., Davenport
#2:39 Adrian, Robert J., Davenport
#2:39 Horrera, Simon A., Bettendorf
#2:39 Lose, Jim, Davenport
#2:39 Marchis, James P., East Moline, Il
#2:40 Haugh, Joseph C., Davenport
#2:40 Koch, Dennis V., Davenport
#2:40 Mangan, Philip L., Moline, Il
#2:40 Parker, Patrick W., Bettendorf
#2:40 Woods, Robert E., Bettendorf
#2:41 Gerrard, Matthew A., Davenport
#2:41 Hall, Dennis W., Davenport, Wi
#2:41 Thielen, Richard W., Davenport
#2:41 Williams, Charles T., Iowa City, Ia
#2:42 Cushing, Steven M., Davenport
#2:42 Jenkins, James E., Bettendorf
#2:42 Steutzer, Brian W., Waterford, Mi
#2:42 Abmayr, Robert E., Davenport
#2:43 Brogdon, Kent E., Des Moines, Ia
#2:43 Crawley, J. Allen, Davenport
#2:43 Levasseur, Bruce W., Muscatine, Ia
#2:43 Smith, David P., Davenport
#2:43 Scott, John W., Epworth, Ia
#2:43 Wagner, Richard M., Davenport
#2:44 Inch, Terry J., Lowden, Ia
#2:44 Smith, Calvin A., Knoxville, Ia
#2:44 Shorts, Brad L., Denver, Ia
#2:44 Van Meter, Curtis L., Lamont, Ia
#2:45 Lawrence, Reuben E., Bettendorf
#2:45 Sandberg, Doug P., East Moline, Il
#2:46 Bunting, Dean A., Davenport
#2:46 Hoffman, Stephen P., North Muskegon, Mi
#2:46 Sasey, Paul R., Davenport
#2:46 Ward, Peter T., Hanover Park, Il
#2:47 Baker, Gary M., South Pekin, Il
#2:47 Halfrao, David P., Washington, Mi
#2:47 Lane, Robert L., Muskegon, Mi
#2:47 Macias, Manuel M., Davenport

**** 4,001-4,100 ****

#2:47 Maguire, Timothy H., Davenport
#2:47 Yang, Leonard, East Moline, Il
#2:48 Marks, David E., Mechanicsville, Ia
#2:48 Walker, Douglas R., Rock Island, Il
#2:49 Armstrong, Jeff R., Geneva, Il
#2:49 Chatman, Walter B., Lake Geneva, Wi
#2:49 Freman, Jim R., Moline, Il
#2:49 Kaufmann, Gerald V., Davenport
#2:49 Ritzinger, Andrew E., Moline, Il
#2:50 Steiner, Eric A., Davenport
#2:50 Sussor, Randy, Waterloo, Ia
#2:50 Zeckey, Dave, Davenport
#2:50 Talmadge, Jeff P., Rock Island, Il
#2:50 Walker, Steve, Moline, Il
#2:51 Gabriele, Steve, Davenport
#2:51 Donahue, Jeff A., Thomaston, Ia
#2:51 Kirkland, Richard D., Davenport
#2:51 Ritter, Fred W., Bettendorf
#2:52 Brown, William F., Davenport
#2:52 Martinsey, John J. III, Cedar Rapids, Ia
#2:52 Whittaksey, Jeffrey J., Iowa City, Ia
#2:52 Francis, Rick M., Davenport
#2:53 Houser, Thomas E., Des Moines, Ia
#2:53 Mc Grory, Mike A., Davenport
#2:53 Sanhua, Hector, Guadalajara, Mexico
#2:53 Wagner, Jeff J., Davenport
#2:54 Thomas, Charles P., Davenport
#2:54 Wallingford, Richard R., Bettendorf
#2:55 Hanna, Brian, Davenport
#2:55 Hunt, Patrick J., De Witt, Ia
#2:55 Steeler, Michael S., Davenport
#2:56 James, Rich D., Bettendorf
#2:56 Sotheil, Art M., Davenport
#2:57 Arku, Ernest H., Davenport
#2:57 Moulton, Cassidy, Bettendorf
#2:58 Weber, Steve M., Davenport
#2:58 Truitt, Jim E., Rock Island, Il
#2:59 Knock, Eric L., Davenport
#2:59 Moulton, Don, Bettendorf
#2:59 Trevor, Scott L., Moline, Il
#2:59 Trevorrow, La Verne E., Glen Ellyn, Il
#2:59 Wheeler, Scott W., Davenport
#3:00 Alexander, Ronald L., Davenport
#3:00 Davis, David E., Prairie City, Ia
#3:00 Kaiser, Paul D., Davenport
#3:00 Rajcevich, George, Clinton, Ia
#3:01 Georgas, Jack J., Bettendorf
#3:01 Ghys, Richard L., Genesco, Il
#3:01 Hernandez, Brad R., Davenport
#3:01 Mc Glynn, John J., Bettendorf
#3:01 Schlapper, Alan, Davenport
#3:01 Anderson, Chris J., Moline, Il
#3:01 Hartman, Daren R., Davenport
#3:01 Bell, Richard J., Cedar Falls, Ia
#3:02 Butler, Stanley W., Springfield, Il
#3:02 Paulsen, Eric D., Davenport
#3:02 Mc Neil, Bob L., Davenport
#3:02 Mills, James E., Davenport
#3:03 Thompson, Clayton H., Davenport
#3:04 Bernstein, Frederick L., Davenport
#3:04 Dupen, Brian E., Davenport
#3:04 Morris, Jeff A., Davenport
#3:04 O'Neill, Eric A., Davenport
#3:04 Wolfson, Todd R., St Louis Park, Mn
#3:05 Kelly, Kevin L., Blue Grass, Ia
#3:05 Sarter, Steven R., Poulsbo, Wa
#3:05 Sewell, Phil D., Davenport
#3:06 Bowman, Michael A., Sherrard, Il
#3:06 Brekbush, Jon C., Davenport
#3:06 Funk, Frederick L. Sr., Moline, Il
#3:06 Kaiser, Chris A., Davenport
#3:06 Slattery, Ronald J., Edwardsville, Il
#3:07 Fornek, Tom, Clinton, Ia
#3:07 White, William R., Davenport
#3:07 Winborn, Ed G., Davenport
#3:08 Fornek, Michael B., East Moline, Il
#3:08 Adrian, Clark S., Davenport
#3:08 German, Kenneth W., Kewanee, Il
#3:08 Martin, Robert E., Davenport
#3:08 Miller, Don D., Davenport
#3:08 Strodt, Michael L., Ft Collins, Co
#3:09 Hendren, Michael D., Manhattan, Ks
#3:09 Miller, Joe M., Davenport
#3:09 Morris, Richard R., Washington
#3:09 Turner, Charles E., Davenport
#3:10 Dill, Rudi W., Davenport
#3:10 Farmer, Thomas E., Prairie Du Chien, Wi
#3:10 Hodges, Brad, Des Moines, Ia
#3:10 Niles, Paul A., Moline, Il
#3:10 North, Bob W., Charlotte, Nc
#3:11 Caudell, Jean R., Riverside, Il
#3:11 Dierker, Tom L., Bettendorf
#3:11 Jacobsen, Michael J., Davenport
#3:11 Johnson, Norman C., Prairie Grove, Wi
#3:11 Navarro, Steven B., Olathe, Ks
#3:11 Thomas, Curtis D., Cedar Rapids, Ia
#3:12 Bacon, Kevin L., Davenport
#3:12 Billingham, Jerry, Chillicothe, Il
#3:12 Hungerman, Robert J., Streator, Il
#3:12 Smith, Oakley N., Olathe, Ks
#3:12 Bodkey, Eric J., Washington, Il
#3:37 Shewell, John D., Rock Island, Il
#3:38 Ferguson, John E., Davenport
#3:38 Jessen, David I., Bettendorf
#3:38 Kostel, Bill, Davenport
#3:38 Kritzman, Steve V., East Moline, Il
#3:38 Ochs, John A., St Louis, Mo
#3:38 Stone, Michael D., Avoca, Ia
#3:38 Travis, Daniel P., Muscatine, Ia
#3:39 Oates, Brad W., Davenport
#3:40 Bell, Tim R., Washington, Ia
#3:40 Dill, Richard E., Sp Charles, Mo
#3:40 Unsworth, Dennis J., Davenport
#3:40 Welch, Chad, Davenport
#3:41 Emmert, David R., Davenport
#3:41 Hause, Kurt A., Preston, Ia
#3:41 Sagar, Nick M., Davenport
#3:41 Salator, Jessie R., Muscatine, Ia
#3:42 Pitts, Jason R., Davenport
#3:42 Wright, Ronald, Davenport
#3:43 Collins, Edward E., Pittsburgh, Pa
#3:43 Morris, Dave, Davenport
#3:43 Pierrat, Victor C., Bettendorf
#3:44 Joy, Jeff, Davenport
#3:45 Melvin, Grant R., Carlisle, Ia
#3:45 Smith, Kevin W., Davenport
#3:46 Godlent, Gregory T., Davenport
#3:47 Ghys, Alan J., Genesco, Il
#3:47 Green, Fred C., Davenport
#3:47 Kautz, John T., Muscatine, Ia
#3:47 Wolfe, Bill F., Davenport
#3:48 Fulton, Arnie R., Bettendorf
#3:48 Hargrave, Mike J., Muscatine, Ia
#3:49 Hatfield, Dennis F., Davenport
#3:49 Stark, Russell A. Mc, Davenport
#3:50 Hall, Mike, Davenport
#3:50 Matthews, David L., Moline, Il
#3:51 Arnold, Terry L., Davenport
#3:52 Bruna, Gino P., Bettendorf
#3:52 Martens, Mark E., Davenport
#3:52 Rowland, William T., Charlotte, Nc
#3:52 Freelove, Jerry R., Milan, Il
#3:53 Hanson, Victor N., Davenport
#3:53 Hedges, Michael L., Lincoln, Ne
#3:53 Hultgren, David R., Davenport
#3:53 Di Meola, James D., Des Moines, Ia
#3:53 Peters, David H., Madison, Wi
#3:53 Weeden, Norman A., Davenport
#3:54 Dowling, Larry J., Moline, Il
#3:54 Noble, Mary, Omaha, Ne
#3:54 Schneider, Paul J., Bettendorf
#3:54 Terronez, Joe R., Davenport
#3:55 Eckley, Gary W., Cedar Rapids, Ia
#3:56 Pass, William F., Davenport
#3:56 Shaw, Robert H., Davenport
#3:57 Wesley, Tom, Davenport
#3:57 Woodford, Charles L., Iowa Grove, Wi
#3:58 Kelsher, Brad, Bettendorf
#3:58 Sherry, James W., Davenport
#3:59 Evans, Greg M., Moline, Il
#3:59 Keating, Raymond J., Mount Ulrich, Mn
#3:59 Kreitzer, Dave D., Naperville, Il
#3:59 Wettstein, Jim W., Davenport
#4:00 Benings, Vernon D., Davenport
#4:00 Burton, Bob D., Davenport
#4:00 Davisson, Gary W., Mt Vernon, Ia
#4:01 Grothus, Matt C., Bettendorf
#4:01 Hoggard, Jack, Davenport
#4:01 Hendricks, David K., La Crosse, Wi
#4:01 Ross, Reggie C., Davenport
#4:02 Brady, David K., Carnelian, Il
#4:02 Brown, Paul G., Rock Island, Il
#4:02 Strong, Victor G., Davenport
#4:03 Haug, Robert L., Davenport
#4:03 Huddle, Roger A., Moline, Il
#4:04 Blecha, David J., Green Bay, Wi
#4:04 Dow, Tom, Iowa City, Ia
#4:04 Lutt, Roger W., Rochester, Il
#4:05 Birdsall, Neil R., Davenport
#4:05 Blecha, Mike E., Green Bay, Wi
#4:05 Carlson, Warren L., Davenport
#4:05 Mizdorf, Matthew C., Des Moines, Ia
#4:06 Bush, Tom, Davenport
#4:06 Kucera, Rick A., Davenport
#4:06 Lensch, Chris J., Fairview, Il
#4:06 Tellis, William, Davenport
#4:07 Blackmer, Bret A., Erie, Il
#4:08 Larsen, Mark E., Hinsdale, Il
#4:08 Lathrop, Roger A., Davenport
#4:08 Lopez, Jorge E., Davenport
#4:08 Smaus, David L., Park Ridge, Il
#4:09 Hagener, Gary L., Moline, Il
#4:09 Johnson, Doris E., Davenport
#4:10 Clark, Stephen M., Milan, Il
#4:10 Hartnett, Thomas J., Davenport
#4:10 Surlnok, Todd J., Downers Grove, Wi
#4:11 Fuetsche, James J., Burlington, Wi
#4:11 Breinich, Dan E., Davenport
#4:11 Douglas, Scott E., Germantown, Wi

**** 4,101-4,200 ****

#4:13 Nowack, David E., Moline, Il
#4:13 Smith, Steven E., Davenport
#4:13 White, John J., Davenport
#4:14 Crodick, Rich C., Davenport
#4:14 Kiely, Joseph A., Davenport
#4:15 Ahrens, Keith E., Davenport
#4:15 Bushnell, Michael D., Prairieville, Mo
#4:15 Osiewski, Roger L., Davenport
#4:16 Brinker, Mark P., Davenport
#4:16 Krulik, Tom A., Bettendorf
#4:17 Jones, Ken J., Fairbank, Ia
#4:18 De Leet, Darren W., Geneseo, Il
#4:18 Kemp, Tom H., Bettendorf, Pa
#4:18 Reppinehl, Paul J., Davenport
#4:18 Robertson, Ronald D., Waterloo, Ia
#4:19 Pitt, Carl B., Davenport
#4:19 Longhimm, David D., Bettendorf
#4:19 Sierra, Jerry, Davenport
#4:19 Tool, Timothy R., Milan, Il
#4:20 Mc Klasick, Scott L., Bettendorf
#4:20 Mc Kinney, Jerry, Des Moines, Ia
#4:20 Marts, Wayne R., Davenport
#4:20 Saeltzma, Ray N., Davenport
#4:21 Belanger, Victor A., Mt Prospect, Il
#4:21 George, Celestino, Davenport
#4:21 Girone, Michael D., Davenport
#4:21 Holmans, William E., Davis, Il
#4:21 Parland, Gary L., Bettendorf
#4:21 Janecka, Joshua J., Davenport
#4:22 Jensen, Kyle L., Moline, Il
#4:22 Magnusten, Brian G., Moline, Il
#4:22 Nelson, Steven R., Davenport
#4:22 Barker, Bruce S., Iowa Center, Ia
#4:23 Bird, John J., Wilmette, Il
#4:23 Hart, David W., Bettendorf
#4:24 Mc Cullough, Dennis W., Muscatine, Ia
#4:24 Werger, Jon D., Iowa City, Ia
#4:25 Bedell, Eric, Iowa City, Ia
#4:25 Hart, David W., Bettendorf
#4:25 Kahrt, Darrin L., Clarence, Ia
#4:25 Meincke, Gary R., Wenona, Il
#4:25 Gushiel, Bill M., Davenport
#4:25 Orlik, Tony R., Davenport
#4:26 Carr, Darryl D., Galesburg, Il
#4:26 Ehrecke, Vincent L., Davenport
#4:26 Georgacopoulos, Steven M., Rock Island, Il
#4:26 Lillis, James E., Rock Island, Il
#4:26 Mendez, Ricardo, Rock Island, Il
#4:26 Posdlack, Tony E., Davenport
#4:26 Sieffer, Thomas E., Kahoka, Mo
#4:27 Becker, Todd J., Davenport
#4:27 Francisco, Bernard J., Carnesville, Il
#4:27 Gurzel, Doug, Bettendorf, Pa
#4:27 Kilfoil, Lonny B., Iowa Grove, Wi
#4:27 Lelonek, Robert, Rock Island, Il
#4:28 Gaskis, Greg B., Davenport
#4:28 Hart, Jeffrey L., Rock Island, Il
#4:28 Lindsay, Ryan M., Davenport
#4:28 Quinn, Peter D., St Louis, Mo
#4:28 Roy, Dennis D. Jr., Andover, Ia
#4:29 Grisel, James A., Davenport
#4:29 Franssen, Bob M., Kansas City, Mo
#4:29 Gushiel, Brian, Davenport
#4:29 Lehen, Tom D., Orion, Il
#4:29 Smith, Gary L., Muscatine, Ia
#4:30 Bosch, Milton B. Sr., Moline, Il
#4:30 Eastlund, Eric R., Rock Island, Il
#4:30 Edens, Jeff J., Orion, Il
#4:30 Kelley, Lynn, Davenport
#4:30 Mintz, Mike, Moline, Il
#4:30 Seaholm, Dale E., Moline, Il
#4:31 Gary, Dan L., Davenport
#4:31 Hoffman, Dale D., Moline, Il
#4:31 Mahoney, Bill E., Davenport
#4:31 Mc Farland, Larry W., Moline, Il
#4:31 Squire, Arthur L., Davenport
#4:31 Brumm, Scott J., Mason City, Ia
#4:32 Gaskins, Steve, Davenport
#4:32 Ferguson, Randy R., Independence, Ia
#4:32 Griffin, Dennis A., Moline, Il
#4:33 Bleeker, Tim R., La Crosse, Wi
#4:33 Reinig, Mark E., Ames, Ia
#4:33 Walter, Jason D., Davenport
#4:33 Johnson, Erik M., Downingtown, Wi
#4:33 Kennedy, Eric A., Washington, Il
#4:33 Seier, Joseph L., Davenport
#4:33 Van Eaty, Jerry D., Davenport
#4:34 Burr, Robert J., Davenport
#4:34 Geiss, Ron W., Moline, Il
#4:34 Graves, Jeffrey A., Davenport
#4:34 Minteer, Mike J., Moline, Il
#4:35 Bleeker, Chris R., La Crosse, Wi
#4:35 Goss, Charles H., Davenport, Wi
#4:35 Keapsley, James D., Davenport
#4:36 Eastlund, Karl A., Rock Island, Il
#4:36 Sewell, Jim, Davenport, Ia
#4:36 Sotheil, Ed C., Iowa City, Ia
#4:36 Velz, Martin M. Jr., Davenport
#4:37 Dawkins, Kevin, Bettendorf
#4:37 Mettechack, Eugene J. Jr., Moline, Il

**** 4,201-4,300 ****

#4:37 Paustian, Kent D., Walcott, Ia
#4:37 Boehm, Gary M., Davenport
#4:37 Sauer, Michael J., Waterloo, Ia
#4:37 Tullin, Terry J., Sandwich, Il
#4:38 Fuchs, Gary W., Evansville, Wi
#4:38

Bix 7

67:00 Johnson, Steven J., Forest Park, IL
65:10 Kreusch, Duane G., Troy, OH
65:10 Schaber, Mike R., Iowa City, IA

**** 4,501-4,600 ****

68:11 Hunter, Stephen A., Dayton, OH
68:13 Miller, Jeffrey S., St. Paul, MN
68:13 Bleiter, Danny N., Davis, IL
68:13 Evans, Dick, Iowa City, IA
68:14 Davis, Mike B., Cedar Falls, IA
68:14 Gardner, Nicholas C., Cedar Rapids, IA
68:14 Moller, Steven P., Davenport
68:15 Williams, Kurt A., Davenport
68:15 Siddons, Lauren, Moline, IL
68:15 Halgersen, Dana C., Fort Madison, IA
68:15 Alexander, Margy A., Lexington, KY
68:15 Horst, James E., Clinton, IA
68:15 Ramirez, Frank Jr., Davenport
68:16 Avella, Bill, Moline, IL
68:16 Bennett, Thomas W., Fairfax, IA
68:16 Krotz, Eric, Davenport
68:17 Donelshen, Doug E., Cedar Falls, IA
68:17 Hughes, Paul, Davenport
68:17 Laukert, Kim L., Downersgrove, IL
68:18 Ashdown, Mike S., Erie, IL
68:18 Caruth, Wally, Cedar Falls, IA
68:19 Arrington, Paul P. Jr., Dayton, IL
68:19 Keller, Brian D., Rock Island, IL
68:19 Smith, Bradley S., Davenport
68:19 Welch, Steve, Clinton, IA
68:19 Burke, John M., Willow Springs, MO
68:19 Hedge, Joel R., Davenport
68:19 Mc Dermott, Thomas B., Bettendorf, IA
68:19 Mc Devern, Tom W., Bettendorf
68:19 Young, Evan T., Moline, IL
68:20 Kotz, Curtis R., Peoria, IL
68:21 Birdsall, David R., Moline, IL
68:21 Johnson, James P., Davenport, IA
68:21 Zaborac, Ed M., Clinton, IA
68:22 Gervase, Steve S., Minneapolis, MN
68:22 Hamerlinck, Ken C., Lake Park, IA
68:23 Browning, David L., Cedar Falls, IA
68:24 Deal, Roger K., Burlington, IA
68:24 Ryan, Gary, Bettendorf
68:25 Hagner, Ed, Clinton, IA
68:25 Toomsen, Loren M., New Liberty, IA
68:25 Wells, Keith A., New Liberty, IA
68:25 Young, Bertrand F., Iowa City, IA
68:26 Langer, Kelly C., Davenport
68:26 Kale, William T., Rock Island, IL
68:26 Rhea, Mark L., Davenport, IA
68:27 Eppins, Gordon R., Muscatine, IA
68:27 Hamdorf, Barry, Clinton, IA
68:27 Presley, Elvis A., Davenport
68:27 Stapleton, Guy, Minneola, KS
68:28 Birdsall, Mark J., Hampton, IA
68:28 Broderick, Paul, Davenport
68:28 Lopez, Hector O., Davenport
68:28 Martin, Mark D., Rock Island, IL
68:28 Vaccholia, Chris L., Muscatine, IA
68:29 Kaiser, Bruce L., Bettendorf
68:29 Dittmar, Carl G., East Moline, IL
68:30 Gianoglos, Richard K., Tipton, IA
68:30 Heyden, Kenneth S., Davenport
68:30 Kruse, Tom E., Davenport
68:31 Hinrichs, Steven K., Davenport
68:31 Hunzicker, Seth A., New City, NY
68:31 Johnson, Bruce A., Davenport, IA
68:33 Collins, Jeff C., Rock Island, IL
68:33 Mitchell, Gene R., Clinton, IA
68:33 Siefken, Steven A., Moline, IL
68:34 Catanzaro, Brian P., Davenport
68:34 Hanisch, David T., Dubuque, IA
68:35 Brown, Duncy, Sacramento, CA
68:35 Cantrell, Michael R., Davenport
68:36 Cleon, Carlton W., Iowa City, IA
68:36 Lawrence, Chris, Northbrook, IL
68:36 Wolff, Randy D., Peoria, IL
68:37 Woodington, David F., Albertville, MN
68:38 Carty, James V., Davenport
68:38 Brant, Dennis R., Fort Madison, IA
68:38 Brown, Doug J., Davenport
68:38 Coon, Ryan J., Bettendorf
68:38 Sieh, Jordan M., City Mills, IA
68:38 Wilkerson, Stuart E., Bettendorf
68:39 Fuhs, Christopher J., Onawa, IA
68:39 Lorenz, George A., Clinton, IA
68:39 Rosenthal, Craig L., East Moline, IL
68:39 Samuels, Joseph M., Muscatine, IA
68:40 Deans, Glenn R., Davenport
68:40 Fischer, Jeff S., Rock Island, IL
68:40 Huss, Don A., Muscatine, IA
68:40 Rohrbach, Bill, Cedar Falls, IA
68:41 Driscoll, Daniel M., Davenport
68:41 Elkins, Michael E., Moline, Illinois, IL
68:41 Hensley, Carl E. III, Iowa City, IA
68:41 Moss, Anthony, Davenport
68:42 Burgess, Lorne C., Davenport
68:42 Grunder, John M., Davenport
68:43 Hensley, Carl E. III, Iowa City, IA
68:43 Hanson, David M., Saskatoon, SK
68:43 Perkins, Michael P., Bettendorf
68:43 Vannoahme, Bill A., Davenport
68:44 Freitag, Orville H., Kewaunee, WI
68:44 Kramarczyk, Daniel J., South Chicago Heights, IL

**** 4,601-4,700 ****

68:45 Argenta, Donald L., Davenport
68:45 Bellwert, Allen L., Moline, IL
68:46 Kuchenmeister, Paul R., Moline, IL
68:47 D' Mello, Mark A., Rock Island, IL
68:47 Sinclair, Brian M., Rock Island, IL
68:48 Clendenen, Jack L., Moline, IL
68:48 Frederiksen, Martin S., Bettendorf
68:48 Pritchard, Matthew J., Davenport
68:48 Rieman, Scott D., Davenport
68:49 Carrillo, Jason A., Davenport
68:49 Farber, Russ R., Glenview, IL
68:49 Hunter, Brian J., Davenport, IA
68:50 Johnson, Gordon R., Bettendorf
68:50 Alexander, Thomas L., Fort Madison, IA
68:50 Bain, Jim E., Rock Island, IL
68:50 Fritz, Rodney, Mt. Carroll, IL
68:50 Nesbitt, Michael D., Davenport
68:50 Schooler, Vernon, Davenport
68:50 Schotthoefer, Arthur P., Hanover Park, IL
68:50 Strodt, William C., Bettendorf
68:51 Lais, Tony K., Davenport
68:51 Rusch, Victor C., Rock Island, IL
68:51 Rush, Barry L., Bettendorf
68:51 Schaefer, Patrick Z., La Crosse, WI
68:52 Cromwell, Richard L., Iowa City, IA
68:52 Erts, Joseph A., Springfield, IL
68:52 Olsen, Terry E., Davenport
68:52 Winterkorn, Richard C., Davenport
68:53 Bennett, Michael L., Rock Island, IL
68:53 Born, Robert L., Arlington Heights, IL
68:53 Kirby, Roger K., Davenport, IA
68:53 De Lemey, Ronald J., Davenport
68:54 Deets, Wally L., Davenport
68:54 Gleason, Matt T., Tremont, IL
68:54 Gustafson, Kenny L., Quincy, IL
68:54 Jacobs, Gary E., Davenport
68:54 Kelly, Michael S., Davenport
68:54 Wittmer, Lance H., Davenport
68:55 Geluke, Mark H., Hinckley, IL
68:55 Kaufmann, Alan, Washington, IL
68:55 Tank, Andrew J., Hudson, IL
68:56 Campbell, Dennis R., Davenport
68:56 De Keyrel, Adam M., Rochester, MN
68:56 Jensen, Kenneth D., Davenport, IA
68:56 Lewis, Jason L., Rock Island, IL
68:56 Mc Clure, Donald D., Hampshire, IL
68:56 O' Brien, Michael, Davenport, IA
68:57 Lamb, Ken J., Iowa City, IA
68:57 Larsen, Robert A., Davenport
68:57 Mc Clay, Todd S., Davenport
68:58 Bowman, Jim R., Davenport, IA
68:58 Franklin, Robert T., Quincy, IL
68:58 Kiley, John, Davenport
68:58 Marsh, James J., Rock Island, IL
68:59 Bing, Jonathan M., Davenport
68:59 Jacobs, Barry M., Davenport, IA
68:59 Kleist, Stanley W., Bettendorf
68:59 Long, Brett A., Davenport, IA
68:59 Mansfield, Ray F., Downers Grove, IL
68:59 Zeller, Ramon M., East Moline, IL
68:60 Clasen, Jeff R., Des Moines, IA
68:60 Kruse, Stephen K., Bettendorf
68:60 Mahoney, Joseph H., Bettendorf
68:60 Rees, Todd H., Iowa City, IA
68:61 Abrams, Jerry A., Davenport, IA
68:61 Barrie, Ron L., Davenport
68:61 Carmichael, Joel D., Milwaukee, WI
68:61 Hanks, Rick L., Muscatine, IA
68:61 Kaufman, William E., Davenport
68:62 Anderson, Layne C., Fairbury, IL
68:62 Britt, Patrick A., Davenport
68:62 Hoppensteadt, Trym, Davenport, IA
68:62 Hermeyer, Tim P., Davenport
68:62 Kramer, Chris D., Davenport, IA
68:63 Fitter, David G., Davenport
68:63 Longest, Dave L., Davenport, IA
68:63 Wehling, Ken R., Davenport, IA
68:64 Hanson, Mark J., Irving, TX
68:64 Hafle, Steven R., Burlington, IA
68:64 Haas, Angie, Davenport, IA
68:64 Hanisch, John E., Fort Madison, IA
68:64 Wolfram, Bud E., West Burlington, IA
68:64 Warren, Mark A., Davenport
68:65 Barnes, Lambert W., Rock Island, IL
68:65 Bringer, Charles R., Davenport, IA
68:65 Sullivan, Douglas R., Clinton, IA
68:65 Watson, James A., Bettendorf
68:66 Benson, John A., Kansas, IL
68:66 Kennedy, Mark J., Burlington, IA
68:66 Schmidt, Greg A., Lawrence, KS
68:66 Thornton, Ray G., Honolulu, HI
68:67 Hooper, Larry A., Fairview, IL
68:67 Nevenhoven, Chris C., Long Grove, IL
68:68 Foster, Alec A., East Moline, IL
68:68 Mc Murray, Larry D., Indianola, IA
68:68 Sorenson, Wayne D., Davenport
68:69 Mc Guess, Bob V., Davenport
68:69 Schmitz, Paul E., Arlington Heights, IL
68:70 Selline, Dan M., Davenport
68:70 Snavely, Rodney D., Des Moines, IA

**** 4,701-4,800 ****

68:71 Hopkins, Jason V., Downers Grove, IL
68:71 Mutsch, Robert D., Davenport, IA
68:71 Glass, Lloyd R., Davenport, IA
68:71 Johnson, Todd E., Davenport
68:71 Johnston, Curt M., Davenport
68:71 Stuedemann, Timothy L., Cedar Falls, IA
68:72 Bruns, Gerald E., Iowa City, IA
68:72 Borsenberger, John L., Galena, IL
68:72 Sladek, John S., Manchester, IA
68:73 Moritz, Gene L., Cleveland, MN
68:73 Schwab, Frank B., Bettendorf
68:73 Andrle, Clint M., Fly, IA
68:74 Hermes, Joseph L., Davenport, IA
68:74 Knorr, James H., Bettendorf
68:74 Rollander, David J., Davenport
68:74 Wagner, Craig D., Cambridge, IL
68:74 Friedrich John A., Davenport
68:74 Kirk, Jeff J., Davenport
68:74 Ogden, John D., Wheaton, IL
68:74 Ryan, Denis C., Cedar Valley, IA
68:74 Baccarossa, Jim A., Moline, IL
68:74 Doughman, Dennis E., Davenport, IA
68:74 Hayes, Jim, Davenport, IA
68:74 Maxwell, Greg S., Clarendon, AR
68:74 Mabey, Nate, Davenport, IA
68:74 Newkirk, Larry, Cedar Falls, IA
68:75 Johnson, Lowell, Davenport, IA
68:75 Schlichtmann, James A., Davenport, IA
68:75 Spertlage, William F., Northbrook, IL
68:75 Dwyer, Tom E., Davenport, IA
68:75 Lafiva, James P., Davenport
68:75 Lykle, Michael J., Davenport, IA
68:75 Mueller, Paul G., Milwaukee, WI
68:75 Nelson, Curtis W., Davenport, IA
68:75 Dass, Margarita, Davenport, IA
68:75 Gunderson, Kevin R., Moline, IL
68:75 Kelly, Timothy J., Davenport
68:75 Mayes, John A., Rock Island, IL
68:75 Villarreal, Chris J., Davenport, IA
68:75 Devine, Dennis J., Davenport, IA
68:75 Lane, Kevin R., Davenport, IA
68:75 Mc Clay, William J., Fort Madison, IA
68:75 Southerland, Greg C., Moline, IL
68:75 Dixon, Robert H., Muscatine, IA
68:75 Mander, Peter J., Moline, IL
68:75 Ruter, Bruce, Davenport, IA
68:75 Wilcher, Ric D., Davenport
68:75 Jones, Doug S., Hartford, WI
68:75 Hopston, Charles H., Davenport
68:75 Bosman, Rockne L., Bettendorf
68:75 Hoffman, Darrell L., Cedar Falls, IA
68:75 Mack, Bill A., Chelsea, IA
68:75 Stevenson, Richard H., Rock Island, IL
68:75 Boors, Dennis V., Davenport
68:75 Campagna, Samuel J., Davenport
68:75 Karrer, Kelly D., Davenport, IA
68:75 Mc Cormack, David A., Davenport, IA
68:75 Christopher, William P., Davenport, IA
68:75 Erwin, Mike J., Davenport
68:75 Hansen, Terry A., Davenport
68:75 Johnson, Darin M., Davenport
68:75 Wendish, John A., Davenport, IA
68:75 Banks, Tom D., Davenport, IA
68:75 Burr, Michael J., Davenport, IA
68:75 Christman, Terry S., Davenport
68:75 Gerhardt, William G., Davenport, IA
68:75 Merrill, Tom, Davenport, IA
68:75 Burr, Thomas C., Davenport
68:75 Cassione, Michael J., Carpentersville, IL
68:75 Mack, Michael A., Davenport, IA
68:75 Schmieding, Gerald W., Davenport, IA
68:75 Cochran, Larry P., Davenport, IA
68:75 Hansen, Paul A., Davenport, IA
68:75 Hebbeln, Thomas P., Davenport
68:75 Jackson, Michael A., Rock Island, IL
68:75 Kelly, Skip, Davenport, IA
68:75 Spencer, Rod E., Davenport, IA
68:75 Dahnstrom, Carl M., Davenport, IA
68:75 Keck, William M., Bettendorf
68:75 Gabula, John A., Davenport, IA
68:75 Hart, Michael J., Moline, IL
68:75 Hoffman, Richard E., Davenport, IA
68:75 Carlson, Curtis P., Bettendorf
68:75 Haines, Donnie J., Bettendorf
68:75 Kvetkovich, Ed C., Davenport, IA
68:75 Maurer, Dennis, Davenport, IA

**** 4,801-4,900 ****

68:75 Farrell, Eugene C., Rock Island, IL
68:75 Finkenhoefer, Brandon T., Aurora, IL
68:75 Kelly, Richard F., Davenport, IA
68:75 Fitter, Michael P., Davenport
68:75 Watkins, R. K., Angola, IN
68:75 Mc Manus, David G., Moline, IL
68:75 Schmidt, Dennis A., Muscatine, IA
68:75 Boots, Steven L., Davenport, IA
68:75 Martini, Joao P., Rio Branco, AC
68:75 Springsteen, Richard R., Davenport
68:75 Johnson, Jerome H., Davenport, IA
68:75 Hosley, William L., Kingsville, IL
68:75 Jensen, Jay P., Davenport
68:75 Miller, Rich J., Cedar Rapids, IA
68:75 Gribble, Jason W., Davenport, IA
68:75 Gibson, John W., East Moline, IL
68:75 Mc Cormick, Jim, Davenport, IA
68:75 Krogh, Jeff R., Moline, IL
68:75 Strahm, John D., Westminster, CO
68:75 Tastrom, Mark R., Iowa City, IA
68:75 Lane, Jim, Bettendorf
68:75 Lawder, Mike, Davenport, IA
68:75 Mentzer, Peter B., Rock Island, IL
68:75 Gleiting, Gary A., Cedar Rapids, IA
68:75 Morgan, Doug L., Muscatine, IA
68:75 Severson, David C., Cedar Rapids, IA
68:75 Tarzia, Richard O., Schaumburg, IL
68:75 Jessup, David W., Coralville, IA
68:75 Schesen, Steve R., Bettendorf
68:75 Burke, Timothy J., Saint Paul, MN
68:75 West, Randy E., Bettendorf
68:75 Davis, Charles W., Fairfield, IA
68:75 Dashiner, Jack E., Davenport
68:75 Newcomb, Jeffrey J., Rock Island, IL
68:75 Smith, David W., Bettendorf, IA
68:75 French, David R., Bettendorf
68:75 Brooks, Martin J., Davenport, IA
68:75 Nelson-Dan J., Davenport, IA
68:75 Kruse, Dave, Cedar Valley, IA
68:75 Alm, Brian R., Iowa City, IA
68:75 Gorman, Steven S., Blue Grass, IA
68:75 Kelly, Dave W., Davenport, IA
68:75 Schulz, Jim R., Chicago, IL
68:75 Cook, Brian W., Davenport, IA
68:75 Gregorich, Harold J., Bay Harbor, MI
68:75 Gudenkauf, Jerry G., Kalona, IA
68:75 Lopez, Tom, Davenport, IA
68:75 Niewendorf, Kevin P., St. Louis, MO
68:75 Ostrander, Christopher, Davenport, IA
68:75 Nolan, James R., Lowrence, KS
68:75 Ryan, Terry G., Rock Island, IL
68:75 Carl, Mike, Moline, IL
68:75 Lorenzo, Gerard J., East Moline, IL
68:75 Fischer, Mike, Davenport, IA
68:75 Tomlinson, Michael C., Moline, IL
68:75 Gillespie, Steven, Davenport, IA
68:75 Kiem, Paul J., Davenport
68:75 Mahlik, David W., Davenport, IA
68:75 Nenneman, Don D., Moline, IL
68:75 Reed, Steve J., Bettendorf, Iowa City, IA
68:75 Shermoden, Jack C., Fort Madison, IA
67:00 Ribar, Patrick, Davenport
67:00 Jones, Steve M., Bettendorf
67:02 Engel, Bruce R., West Des Moines, IA
67:02 Hansen, Gary R., Davenport
67:03 Manning, Thomas F., Iowa City, IA
67:03 Kelleher, Mark S., Des Moines, IA
67:04 Dean, Don E., Iowa City, IA
67:04 Tiggas, Terance J., Davenport
67:05 Bartling, Bill A., Lincoln, NE
67:05 Garnsey, John W., Washington, IA
67:07 Cavens, Thomas H., Moline, IL
67:07 Myers, Derek C., Granger, IN
67:07 McNaught, Richard T., Denver, CO
67:08 Frye, Mike D., Davenport, IA
67:08 Winkel, Robert, Davenport, IA
67:08 Kimball, David M., Davenport, IA
67:08 Wells, Kriss E., Davenport
67:08 Winslow, Brian B., Davenport
67:10 Bauer, Wayland P., Bettendorf
67:10 Wright, John A., Davenport, IA
67:10 Livingood, J. B., Carpentersville, IL
67:11 Brock, Peter T., Davenport, IA
67:12 Graham, Dennis D., Davenport
67:13 Damstetter, Bob W., Davenport, IA
67:13 Hayes, Thomas A., Davenport
67:13 Neuberger, John E., Davenport
67:13 Sabine, Richard C., Davenport, IA
67:14 Badger, David A., Davenport, IA
67:14 Lagasse, Don L., Davenport
67:15 Anderson, Stan L., Flint, IL
67:15 Fuller, Jim, Davenport, IA
67:15 Lowe, Tim J., Iowa City, IA
67:15 Mankler, David F., Blue Grass, IA
67:15 Sohel, Peter D., Davenport, IA
67:15 Spacek, Tim J., Iowa City, IA
67:16 Phillips, Bob, Davenport, IA
67:16 Smith, Bradley E., Clinton, IA

**** 4,901-5,000 ****

67:16 Snyder, Trevor A., Davenport
67:16 Sweet, Chris, Davenport, IA
67:17 Knobloch, Mark R., Bettendorf
67:17 Mabry, Robert M., Moline, IL
67:17 Peel, Fredrick P., Davenport
67:18 Gartner, Walt J., Davenport
67:21 Anderle, Gary D., Davenport, IA
67:21 Lundahl, John L., Moline, IL
67:22 Bland, Ernest C., Davenport, IA
67:22 Bulot, Darrin E., Milan, IL
67:22 Davis, Cheri V., Davenport, IA
67:22 Lyle, Chris E., Davenport, IA
67:23 Fickling, Shayne L., Davenport, IA
67:23 Miller, Patrick J., Davenport
67:24 Drouse, Fran, Bettendorf
67:24 Hansen, Craig J., Davenport, IA
67:25 Midey, John B., Davenport
67:26 Kayser, John D., Davenport, IA
67:27 Dovreneck, Jon R., Rock Island, IL
67:28 Gannet, William J., Davenport, IA
67:29 Mallard, John E., Fairfield, IA
67:29 Gaines, Michael, Davenport, IA
67:31 Rinehart, Jerry D., Davenport, IA
67:32 Brumfield, Chris A., Davenport
67:33 Gaines, Jim M., Rock Island, IL
67:33 Germerstedt, Gary E., Stanley, IA
67:33 Sodos, Chris M., Bettendorf
67:34 Turkal, Robert J., Rock Island, IL
67:35 Case, Jim M., Rock Island, IL
67:36 Meyer, Todd A., Davenport, IA
67:36 Bunn, James M., New Ulm, MN
67:38 Farnan, Chris M., Davenport
67:38 Freck, Jim G., Mission, KS
67:38 Nelson, Ti A., Davenport, IA
67:39 Harper, Todd G., Bettendorf
67:39 Martin, William R., Canton, IL
67:39 Quarle, Steve J., Davenport, IA
67:40 Pauly, Mike V., Davenport, IA
67:41 Connor, Tom J., Hutchinson, MN
67:42 Benoit, Joseph A., Davenport
67:42 Belmont, Dennis E., Davenport, IA
67:42 Donahue, William C., Washington, MO
67:42 Gagnaski, Jerry M., Moline, IL
67:43 Kurtz, Martin P., Bettendorf
67:43 Shinohara, Joseph J., La Clede, IL
67:43 Wagner, Rick B., Cedar Rapids, IA
67:43 Weber, Brian H., Hartford, WI
67:43 White, Alan R., Davenport, IA
67:43 Bergstrom, Ralph H., Kewanee, IL
67:43 Dowdy, Billy J., Moline, IL
67:43 Johnson, James R., Davenport
67:44 Burgdorff, Denny D., Ames, IA
67:44 Clark, James E., Davenport
67:44 Drummond, Charles R., Crystal Lake, IL
67:44 Keitel, Joe D., Muscatine, IA
67:44 Newburn, Stephen E., Davenport
67:45 Letspeich, John P., Davenport
67:45 Strodt, Paul P., Davenport
67:46 Everett, Ronald E., Davenport
67:46 Priester, Daniel J., Davenport
67:46 Torbert, John T., Topeka, KS
67:47 Austin, James F., Indianapolis, IN
67:47 Gaines, Michael R., Davenport, IA
67:47 Kenney, Paul T., Rock Island, IL
67:47 Stolnick, Mark R., Bettendorf, IA
67:48 Cook, John, Davenport
67:48 Lusis, Mike J., Davenport
67:48 Pritzlaw, Scott E., Cedar Rapids, IA
67:49 Dunker, Craig A., Davenport
67:49 Schweitzer, Steven J., Grand Blanc, MI
67:50 Austin, Michael, Davenport, IA
67:50 Bicek, John C., Woodbridge, IL
67:50 Carrington, Gregg D., Davenport
67:50 Cox, Thomas P., East Moline, IL
67:50 Poole, Jeff A., Cedar Rapids, IA
67:50 White, Chris M., Davenport, IA
67:51 Beeson, Curtis E., Davenport
67:51 Hudson, Dorothy, Davenport, IA
67:51 Mulholland, Thomas W., Clinton, IA
67:51 Shultz, Hollis L., Albany, IL
67:51 Winfield, Steven P., Blue Grass, IA
67:52 Hinrichs, Ted, Davenport, IA
67:52 Moon, Larry R., Chicago, IL
67:53 Longe, Jerry A., Milan, IL
67:53 Wilson, Jeff, Davenport, IA
67:54 Hoke, James, Des Moines, IA
67:54 Jarvis, Richard L. III, Monmouth, IL
67:54 Turks, Stephen J., Bettendorf
67:54 Voelker, Roland E., Jay, Clinton, IA
67:54 Walz, William P., Davenport
67:55 Buttenbaugh, Jeff L., Cedar Falls, IA
67:55 Donahey, Patrick D., Clinton, IA
67:55 Hartzler, Stan C., Denver, CO
67:55 Nielsen, Roger D., Davenport
67:56 Haugen, Donald R., Davenport
67:56 Kersteg, Gary, Davenport, IA
67:56 Reitz, Daryl E., Davis, IL
67:56 Smith, Larry B., Davenport
67:57 Myers, Ron E., Earlham, IA
67:57 Shipp, Stephen P., Carbondale, IL

**** 5,001-5,100 ****

67:57 Sweeney, Tim, Bettendorf
67:58 Herron, Lanny K., Moline, IL
67:59 Andersen, Edward S., Davenport, IA
67:59 Stierwalt, Troy D., Bettendorf
68:00 Lohse, Duane A., Rock Island, IL
68:00 Roots, John W., Milan, IL
68:01 Cunningham, David L., Davenport, IA
68:01 Heer, Tom C., Cedar Rapids, IA
68:01 Bish, Rusty R., Bettendorf, IA
68:02 Arch, John E., Davenport, IA
68:02 Guenther, Douglas K., Davenport
68:02 Lynch, Michael T., Sun Prairie, WI
68:03 Stone, Craig A., East Moline, IL
68:03 Kaiser, Lee E., Davenport, IA
68:04 Fay, Rommel F., Moline, IL
68:04 Yates, John J., Davenport, IA
68:05 Peters, Buck G., Davenport
68:06 Gabel, Craig, Davenport
68:07 Bickle, James E., Davenport, IA
68:07 Franz, Donald W., Fitzgerald, IL
68:07 Pedrini, Thomas D., Davenport, IA
68:08 Severdia, Dean, Fort Madison, IA
68:08 Wiersema, Kyle R., Davenport, IA
68:09 Mahon, Gary B., Bettendorf
68:09 Millard, Thomas L., Iowa City, IA
68:10 Berkey, Jay R., Canton, IL
68:10 Owen, James D. Jr., Davenport, IA
68:10 Volk, Randy A., Davenport, IA
68:11 O' Hern, Michael D., Tower Bridge, IL
68:11 Weaver, James L., Davenport, IA
68:12 Faults, Les M., Fort Dorian, IL
68:12 Hines, Frank, Davenport, IA
68:12 Roty, Frank A., Schaumburg, IL
68:13 De Luca, Pat V., Dunlap, IL
68:13 Hogan, James L., St. Louis, MO
68:13 Pfaff, Jim L., Kansas, IL
68:14 Bates, Donald B., Peoria, IL
68:14 Dunn, J. Huston, Bettendorf
68:15 Arts, Ray A., Charles City, IA
68:15 Eich, Ron, Carroll, IA
68:15 Hornbright, Phillip E., Davenport
68:15 Hansen, Terry L., Christopher, IL
68:15 Jacobs, David K., Moline, IL
68:16 Campbell, Andy A., Rock Island, IL
68:16 Holst, Ken L., Prescott, IA
68:16 Weber, Scott E., Davenport, IA
68:17 Anderson, Charlie R., Hampton, IA
68:17 Falk, James L., Chicago, IL
68:17 Halsey, Marty R., Bettendorf, IA
68:17 King, Greg J., Joliet, IL
68:17 Partida, Richard J., Iowa City, IA
68:17 Simmons, Jason A., Rock Island, IL
68:18 Boyne, Edward, Wapello, IA
68:18 Cavanaugh, Paul J., Des Moines, IA
68:18 Conklin, Terry L., Davenport
68:18 Dempsey, Kevin, Davenport
68:19 Kerns, Douglas J., Moline, IL
68:19 Pizzaro, Chris A., Davenport, IA
68:19 Rethorford, Donald E., Bettendorf
68:19 Rodgers, Ted L., Davenport, IA
68:20 Beitzel, Paul J., Milwaukee, WI
68:20 Driscoll, Don A., Peoria, IL
68:20 Kaiser, Ed, Davenport, IA
68:21 Crantel, John R., Elk Grove, IL
68:21 Cusack, Dan J., Chicago, IL
68:22 Francois, Joseph M., Bloomington, IL
68:22 Hoffman, Bob, Davenport, IA
68:22 Schaib, Delmar C., East Peoria, IL
68:22 Stiegel, John D., Clinton, IA
68:22 Weber, Charles J., Blue Grass, IA
68:22 Wester, Jim C., Muscatine, IA
68:23 Bessler, James D., Washington, IA
68:23 Carusa, Joseph J., Rock Island, IL
68:23 Gaines, Michael, Davenport, IA
68:23 De Val, Gary N., Davenport
68:23 Mc Millen, Joseph A., De Witt, IL
68:23 West, John D., Davenport, IA
68:24 Belt, Mark R., Reynolds, IL
68:24 Garcia, Rick L., Davenport, IA
68:24 Rodgers, Bill C., St. Cloud, MN
68:24 Weibel, Jeffrey, Davenport, IA
68:25 Burmeister, Scott M., London, IN
68:25 Mc Cluskey, John W., Orion, IL
68:25 Steiner, Andrew R., Davenport, IA
68:25 Stamer, Frederick W., Davenport
68:25 Thompson, Chuck B., Davenport
68:26 Mc Andrews, Marshall P., Albia, IA
68:27 Heckman, John C., Davenport
68:27 Hovings, Travis R., Rock Island, IL
68:27 Schutt, Kerry S., Kahoka, MO
68:28 Bedford, Robert L., Davenport
68:28 Eckhart, Robert S., Davenport
68:28 Gelb, Arthur H., Port Washington, WI
68:28 Good, Harold W., Davenport
68:28 Hall, Tim J., Davenport
68:28 Kraclius, Kevin K., Bettendorf
68:28 Link, David W., Davenport, IA
68:28 Shreve, James T., Moline, IL
68:28 Watts, Andrew, Davenport
68:28 Weist, David M., Davenport, IA

**** 5,101-5,200 ****

68:28 Zmolek, Mark D., Johnston, IA
68:29 Kerr, Jimmy, Davenport, IA
68:29 Lee - Kwai, Mary, San Diego, CA
68:30 Beavers, Scott, Moline, IL
68:30 Ellers, Gary L., De Witt, IL
68:30 Gattschalk, Jeffrey, Davenport
68:30 Harper, Dennis C., Iowa City, IA
68:30 Meyer, Charles E., Adel, IA
68:30 Reitz, Robert T., Davenport, IA
68:30 Smith, Donald
68:31 Kunnert, Virgil L., Davenport, IA
68:31 Moran, Tom J., Rock Island, IL
68:31 White, Dick E., Davenport, IA
68:32 Sherer, Marlon J., De Witt, IA
68:33 Burgette, Todd A., Fort Wayne, IN
68:33 Sisk, Gregory A., Davenport, IA
68:34 Clay, Newell, Monroe, WI
68:34 Deerks, Kent A., Cedar Falls, IA
68:35 Ackmund, Dallas G., Overland Park, KS
68:35 Engstrom, Richard C., Moline, IL
68:35 Gress, Frank C., Davenport, IA
68:35 Reis, Scott, Princeton, IL
68:35 Sisley, James R., Kewanee, IL
68:35 Versteuls, Patrick J., Rock Island, IL
68:36 Mc Cabley, John D., Ames, IA
68:36 Neubauer, Douglas L., Davenport
68:37 Clark, Stephen E., Davenport, IA
68:37 Raymack, Jay M., Moline, IL
68:38 Barnett, Bruce A., Moline, IL
68:38 Campbell, Garry G., Davenport, IA
68:38 Greenlee, Darren S., Davenport
68:39 Howard, Jerry, Davenport, IA
68:39 Miller, Marvin J., Davenport
68:39 Reinlich, Mark, Davenport, IA
68:39 Wesselmann, James G., Davenport, IA
68:40 Beauchaine, Roger A., Mc Henry, IL
68:40 Bernsen, Stuart J., Davenport
68:40 Cromston, James R., Munster, IN
68:40 Nashem, Nils W., Davenport, IA
68:40 Nicol, Sheldon S., Joliet, IL
68:40 Peck, Jeffrey M., Davenport, IA
68:40 Urbatsch, Don, Bettendorf
68:41 Bartelsmeyer, Steven A., Davenport
68:41 Bowers, Jim, Michigan City, IN
68:41 Harris, Jeffery L., Moline, IL
68:41 Nickels, Matthew T., Davenport
68:41 Reeds, Barry, Rock Island, IL
68:42 Bennett, Brian J., Davenport, IA
68:42 Gonzales, Daniel G., Naperville, IL
68:42 Marchant, Daniel W., Davenport, IA
68:44 Wesselmann, Eric D., Davenport, IA
68:45 Jess, Randy L., Davenport, IA
68:45 Tudeen, Mike N., Bettendorf
68:46 Kelly, Lee P., Davenport, IA
68:46 Quinones, Alex J., Moline, IL
68:46 Reamy, Kenneth L., East Moline, IL
68:46 Williams, Gary A., Moline, IL
68:47 Eberlein, Fred W., Davenport, IA
68:47 Greene, Jay W., Muscatine, IA
68:47 Johnson, Timothy B., Rock Island, IL
68:47 Lynch, Joe M., Davenport
68:47 Trevino, Steve P., Muscatine, IA
68:48 Flynn, Joseph M., Davenport, IA
68:48 Masek, Mark J., Davenport, IA
68:48 Stanislaw, Eric, Clinton, IA
68:48 O' Brien Bern, Davenport
68:49 Sadler, Michael A., Moscow, IA
68:50 Carrigan, James M., Davenport, IA
68:50 Fletcher, Robert D., Hamilton, MO
68:50 Mc Alee, Christopher J., Davenport
68:50 Rea, Brian, Johnston, IA
68:50 Short, Curtis D., Seattle, WA
68:51 Davison, James A., Nanaimo, BC
68:51 Montgomery, Steve, Moline, IL
68:51 Muff, Dan J., Moline, IL
68:51 Sprangler, Jeff S., Bettendorf
68:51 Vande Moortel, Mark P., Moline, IL
68:51 Velasquez, Chris E., Coralville, IA
68:52 Karben, John D., Rock Island, IL
68:52 Lynch, Roman K., Ames, IA
68:52 Reamy, Allen, Hampton, IL
68:52 Walkowicz, Josh P., Sherrard, IL
68:52 Williams, Jeffrey S., Davenport
68:54 Hadek, Rich, Davenport
68:54 Holm, Scott L., Clinton, IA
68:54 Hoppen, Steven R., Clinton, IA
68:58 Bender, Charles J., St. Louis, MO
68:58 Conrad, Andrew P., Davenport
68:58 Donovan, James W., Davenport
68:58 Litterst, Danny, Davenport, IA
68:59 Chaves, Robert P., Moline, IL
68:59 Collins, Steve, Cedar Falls, IA
68:59 Fehlowski, Jerry J., East Moline, IL
68:59 Hardy, Jim, Davenport, IA
68:59 Halsey, Jack E. III, Tulsa, OK
68:59 Lund, Dave A., Kewanee, IL
68:59 Sierra, Alexandro, East Moline, IL
68:59 Witt, Steve J., Orland, IL
69:00 Jensen, John R., East Moline, IL
69:01 Fowler, Dale D., Clinton, IA

**** 5,201-5,300 ****

69:01 Klicki, Richard R., Arlington Heights, IL
69:02 Gee, Bob, Kansas City, MO
69:02 May, Bruce R., Cedar City, MT
69:03 Mallis, Bill F., Davenport
69:03 Reimann, Bill P., Minneapolis, MN
69:04 Bender, David L., Muscatine, IA
69:04 Frus, Ronald D., Moline, IL
69:04 Gabelmann, William N., Bettendorf
69:04 Lathum, Henry W., Davenport
69:05 Cox, Herman, Davenport, IA
69:05 Schlpult, Robert D., Davenport
69:05 Schmidt, Gary, Davenport, IA
69:05 Salt, Robert H., Davenport
69:05 Hobbs, Michael D., Davenport
69:05 Washam, Troy R., Bettendorf
69:06 Dale, Rod W., Iowa City, IA
69:06 Schilling, Bill, Davenport
69:06 Shubat, David J., White Bear Lake, MN
69:07 Mattison, Robert J., Rock Island, IL
69:07 Thavenet, Mike, Kansas, IL
69:08 Hagestad, Josh J., Moline, IL
69:08 Hoehn, Alan P., Madison Lake, MN
69:08 Lilienthal, Jerry C., Durant, IA
69:08 Schroeder, Cory T., Davenport
69:09 Carlson, Don L., Moline, IL
69:09 Erhart, Tom, Moline, IL
69:09 Whitebreast, Delmer, Davenport
69:10 Eisteinman, Steven M., Moline, IL
69:10 Western, Todd P., Moline, IL
69:11 O' Brien, Neal T., Davenport
69:11 Williams, Todd R., Muscatine, IA
69:12 Cacciappo, Anthony A., Davenport
69:12 Clearman, Dana L., Moline, IL
69:12 Knendel, William J., Bettendorf
69:12 Lutz, Matthew D., Calgary
69:12 Oberi, Stephen T., Rock Island, IL
69:12 Weesild, John E., Cedar Falls, IA
69:13 Garman, Robert W., Blue Grass, IA
69:13 Robinson, Greg, Davenport, IA
69:13 Scott, Michael D., Milwaukee, WI
69:14 Franz, Kent W., Davenport

Employees of Davenport's Olive Garden Restaurant paddled a gondola through the Bix 7 course. Linda Barr/QUAD CITY TIMES

Olive Garden gondola floats through Bix 7

It wasn't exactly the canals of Venice, but a gondola floated the streets of Davenport, anyway.

Six gondoliers — employees of Davenport's Olive Garden Restaurant — paddled the *Quad-City Times Bix 7* race alongside a fancy gondola decorated with tissue paper.

"A couple of weeks ago, we could have paddled the race in the water," employee David Claussen said, referring to the June floods.

But even without water, the gondoliers looked the part in straw hats and scarves. They passed out candy and "Hospitaliano" buttons.

"We were going to give away bread sticks, but couldn't figure out a way to keep them warm," Marcie Bruner, a manager at the restaurant, said.

70:32 Brincsch, Bill A., Moline, Il
70:33 Gordon, John T., New York, Ny
70:33 Hartwick, Joseph D., Lake Lincoln, Mn
70:33 Pieart, David B., Bettendorf, Ia
70:33 Arthur, Chris P., Davenport
70:33 Yackley, James A., Davenport
70:37 De John, Mark D., Davenport
70:37 Pedersen, Jeffrey R., Bettendorf, Ia
70:37 Peterson, Bruce A., Moline, Il
70:38 Davis, Richard J., Davenport
70:38 Heated, Peter C., Hollywood, Md
70:39 Stolt, Gordon F., Indianola, Ne
70:40 Becker, Paul J., Davenport
70:40 Capel, David J., Shawnee, Ks
70:41 Middaker, Wayne D., Bettendorf, Ia
70:41 Moulder, Roger D., Bangor Port Alb, Oh
70:41 Thatcher, Craig J., Moline, Il
70:42 Deere, Chris C., Davenport
70:42 Rexroad, Frederick H., Lake Barrow, Oh
70:43 Dilla, Garry T., Bettendorf, Ia
70:44 Beckey, Martin P., Muscatine, Ia
70:44 Bohnsack, Jay E., Aurora, Il
70:44 Brown, George R., Rock Island, Il
70:44 Larson, Jon R., Moline, Il
70:44 Tollitch, Robert B., Moline, Il
70:45 Hunter, Steve, East Moline, Il
70:45 Lueck, Douglas S., Milwaukee, Wi
70:46 Hallett, John W., Rock Island, Il
70:46 Martel, Anthony, Davenport
70:46 Nelson, Gary J., East Moline, Il
70:47 Baker, Ronald R., Independence, Mo
70:47 Cunningham, Scott C., Moline, Il
70:47 Schlichting, Mark, Davenport
70:47 Webster, Alexander E., Bettendorf, Ia
70:48 Kelly, Jim A., Davenport
70:48 Kennedy, John O., Bettendorf, Ia
70:48 Vieibig, Chuck W., Bettendorf, Ia
70:49 Crouch, Randy A., East Moline, Il
70:49 Kalish, Bruce A., Muscatine, Ia
70:49 Farley, Gregory C., East Moline, Il
70:49 Spencer, John L., Kansas City, Mo
70:50 Carr, Bruce D., Sioux City, Ia
70:50 Scott, Seth M., Moline, Il
70:51 Grandpierit, Larry D., Moline, Il
70:51 Wassenbach, Donald E., Davenport
70:52 Bredd, Anders J., Moline, Il
70:52 Fairbanks, Robert M., Davenport
70:52 Hansen, Jefferey A., East Moline, Il
70:52 Saine, Harry, Davenport
70:54 Kerthaus, Matthew D., Davenport
70:54 Bremmer, James W., Monaghan, Il
70:55 Dull, Ivan P., Moline, Il
70:56 Dell, Dennis E., Lake, Il
70:58 Bergthold, William D., Davenport
70:58 Navarro, Dave A., Davenport
70:58 Varkonyi, Vic, Moline, Il
70:59 Fenrs, Donald P., Rock Island, Il
70:59 Kraus, Sam, Des Moines, Ia
70:59 Linville, William R., Davenport
71:00 Doran, Michael L., Northbrook, Il
71:01 Doss, William K., Mt Prospect, Il
71:01 Ramos, Daniel A., Peoria, Il
71:01 Ramos, George A., Pontiac, Il
71:01 Stevens, Joe E., Cedar Rapids, Ia
71:01 Wells, Edward R., Chicago, Il
71:02 Abbott, Donald G., Rock Island, Il
71:02 Norton, Richard K., Durant, Ia
71:03 Bailey, Randy O., Bettendorf
71:03 Peck, John R., Burlington, Wi

**** 5,501-5,600 ****

71:04 Mc Ginn, Mark L., Bettendorf
71:04 Schmidt, Michael C., Moline, Il
71:04 Schneider, Michael F., Davenport
71:05 Schitz, Ray S., Moline, Il
71:06 Bryan, Gerry R., Clinchville, Va
71:06 Miles, Peter D., Davenport
71:06 Pulford, John J., East Moline, Il
71:06 Raciski, Joseph P., Davenport
71:07 Lomas, Shaun M., Bettendorf
71:07 Kanzler, Tyrone R., Lemont, Il
71:07 Landry, Michael L., Davenport
71:07 Varricchio, Tom J., Oak Park, Il
71:08 Fennelly, Larry D., Davenport
71:08 Thompson, Matthew J., Davenport
71:09 Schaaf, Daryl E., Bettendorf
71:10 Ackerman, James W., Dixon, Mn
71:10 Beem, David W., Davenport
71:10 Corlett, David V., Dubuque, Ia
71:10 Kinnan, Kenneth K., Moline, Il
71:10 Schertl, Michael E., Davenport
71:13 Gray, Dennis W., Bettendorf
71:13 Brakiel, James A. Jr., Trenton, Il
71:14 Lyle, Steven, Davenport
71:14 O'Connor, John M., Dubuque, Ia
71:15 Bugos, John S., Davenport
71:15 Pash, Michael T., Davenport

71:15 Vallejo, Anthony F., Moline, Il
71:16 Paustian, Matthew R., Walcott, Ia
71:16 Tolsen, Theo, Moline, Il
71:17 Pate, Joe D., Davenport
71:18 Petersen, Bill E., Hoffman, Il
71:18 Roberts, Bob M., Chicago, Il
71:20 Downers, Tim W., Galesburg, Il
71:20 Kumpf, Harold E., East Moline, Il
71:20 Porter, Charles A., Bettendorf
71:21 Cobel, David K., Bettendorf
71:21 Nelson, Andre P., Bettendorf
71:23 Horlo, Ralph J., Muscatine, Ia
71:23 Mc Alees, William C. Jr., Davenport
71:24 Schuch, John W., Hopewell, Il
71:25 Carrigan, Kevin J., Peoria, Il
71:25 Connerty, Chris, Rochester, Mn
71:25 Dennis, James L., Davenport
71:26 Heathman, Patrick J., St Charles, Mo
71:26 Rensberger, James R., Davenport
71:26 Turk, Paul L., Goshen, In
71:27 Dearing, William C., Moline, Il
71:27 Schultz, Herb F., Rock Island, Il
71:27 Turrell, David A., Cedar Rapids, Ia
71:28 Sorensen, Steven K., Bettendorf
71:29 Stanforth, Donald R., Davenport
71:28 Stacks, Robert, Chicago, Il
71:29 Kestl, Paul L., Davenport
71:29 Van Winkle, Nick, Detroit, Mi
71:30 Hamilton, Robert M., Long Grove, Ia
71:30 Piercy, Steve L., Fr Dodge, Ia
71:31 Calvert, David E., Davenport
71:31 Clark, Steven R., Sterling, Il
71:31 Mattet, Donald J., Bettendorf, Ia
71:31 Riggins, Dale R., Moline, Il
71:32 Cleni, Tom A., St Charles, Il
71:32 Hanson, Norma A., East Moline, Il
71:32 Meyer, Dean L., Davenport
71:32 Omes, Patrick L., Lake Zurich, Il
71:32 Weber, Eric B., Rock Island, Il
71:33 Russell, Steven D., Davenport
71:34 Kaunitzer, Jerry M., Moline, Il
71:34 Reed, Larry E., Clinton, Ia
71:35 Petersen, Dean W., Clinton, Ia
71:36 Friedrich, Stephen C., Davenport
71:36 Hansen, Steven D., East Moline, Il
71:36 Sallies, Steven A., Chicago, Il

71:37 Oldenag, Brian W., Walcott, Ia
71:38 Brooks, Bob, Orlando, Fl
71:38 Tubbs, Adrian M., Washington, Il
71:39 Gerrity, William, Davenport
71:39 Gritsinger, Loren W., Tucson, Az
71:40 Parenski, Kenneth W., La Crosse, Wi
71:40 Reimer, Rob J., West Des Moines, Ia
71:40 Schulte, Jack F., Peoria, Il
71:41 Fritz, Donald E., Davenport
71:41 Hostetler, Jeff S., Des Moines, Ia
71:41 Hunsberger, Fred, Moline, Il
71:41 Lawson, Kevin D., Bettendorf, Ia
71:41 Wagner, Jerry L., Muscatine, Ia
71:41 Dunn, Jim, Bettendorf, Ia
71:43 Morkin, Michael E., Moline, Il
71:43 Pest, Michael D., Fargo, Nd
71:43 Zakowski, Mark P., Greenville, Wi
71:44 Akers, Chris J., Moline, Il
71:44 Hansen, Douglas M., Omaha, Ne
71:44 Ortiz, Frederick M., Bettendorf
71:45 Fredderson, Daniel E., De Witt, Ia
71:45 Oswald, George C., Lowa, Il
71:45 Rock, Rick M., Bettendorf
71:45 Thompson, Andrew R., Bettendorf
71:47 Kaufmann, Daniel J., Davenport
71:47 Newton, Tim E., Muscatine, Ia
71:48 Arnold, Michael D., Fargo, Nd

**** 5,601-5,700 ****

71:48 Ontiveros, Robert, Moline, Il
71:48 Rios, James A., Davenport
71:49 Schneiders, Joseph J., Indianola, Ia
71:49 Vacek, Jeremy J., St Charles, Mo
71:50 Carlson, Phil A., Bettendorf
71:50 Hernandez, Jack A., Davenport
71:50 Jones, Terrill B., Rock Island, Il
71:50 Le Mar - Perchy, David M., Iowa City, Ia
71:50 Mackey, Richard F., Rock Island, Il
71:50 Mollna, Justin C., Bettendorf
71:50 Oliver, Jim, Davenport, Ia
71:50 Sander, Francis D., Davenport
71:51 Altona, Matt R., Rock Island, Il
71:51 Sheets, Brett A., Davenport
71:52 Brennan, Mark P., Indianola, Ia
71:52 Donohue, Jim, Des Moines, Ia
71:53 Langan, Bryant J., Davenport
71:53 Lauenfeldt, James O., Carlton, Il
71:53 Arnholz, Waldo N., Bettendorf
71:54 Mc Lain, Richard L., Davenport
71:54 Oliver, Jeffrey M., Cincinnati, Oh
71:54 Hunter, John O., Rock Island, Il
71:55 Everett, Willie J., Davenport, Ia
71:56 Bernard, Darryl E., Cedar Rapids, Ia
71:56 Donohue, Thomas J., Rock Island, Il
71:57 Cooper, Ted J., Davenport
71:57 Franzen, Barry W., Muscatine, Ia
71:57 Sellers, Paul F., Davenport
71:58 Rabocy, Robert C., Bettendorf
71:58 Schwickerath, Shawn D., Wood City, Mi
71:59 Crosbock, John E., Davenport
71:59 Gainey, Mike J., Hermosa Beach, Ca
71:59 Thode, Nathan M., Davenport
71:59 Woodruff, Robin A., Davenport
7:00 Carlos, Ellis A., Davenport
7:00 Mangler, Steven D., Clinton, Ia
7:01 Feeney, Mike, Davenport
7:01 Hitt, Allen C., Moline, Il
7:02 Hensley, Oscar H., Davenport
7:02 Hopkins, Nathan B., Iowa City, Ia
7:02 Lashier, Jack R., Manchester, Ia
7:02 Moskowitz, Seymour H., Portage, In
7:03 Bennett, Jack L., Peoria, Il
7:03 Burkart, Kevin A., Davenport
7:03 Curran, John P., Lake Zurich, Il
7:03 Schulz, Jerry L., Davenport
7:04 Burghofer, Lane B., Davenport
7:04 Dana, Andrew R., Port Byron, Il
7:04 Gilliam, John M., Moline, Il
7:05 Asplund, Mark R., Moline, Il
7:05 Heath, Clint, Bettendorf
7:06 Miller, John M., Des Moines, Ia
7:06 Christy, Chad C., Bettendorf
7:06 Early, John L., Davenport
7:06 Helling, Tom W., Des Moines, Ia
7:06 Ochoa, Leonard L., Moline, Il
7:07 Capicon, Thomas K., Indianapolis, In
7:07 Mc Ennes, Robert E., Aurora, Il
7:07 Schaefer, Don J., Davenport
7:08 Goulet, Gary M., Lake Chrisman, Mo
7:08 Kendallett, Mathesh, Ames, Ia
7:08 Vargas, Francis S., Davenport
7:09 Collins, Douglas J., Clinton, Ia
7:11 Berzon, James F., East Moline, Il
7:11 Mc Elroy, John P., Clinton, Ia
7:12 Thierring, Kay E., Durant, Ia
7:12 Zuurdeg, Wolf M., Davenport
7:16 Hill, Danny L., Washington, Ia
7:16 Turnblazer, Scott W., Moline, Il
7:17 Broyles, Lyanlas D., Davenport
7:17 Cameron, Dennis W., Des Moines, Ia
7:17 Engler, Brandon P., Davenport, Ia
7:17 Tiesperlen, Joel W., Bettendorf
7:18 Farrell, Mike E., Davenport
7:18 Lemek, Richard J., Davenport
7:18 Mc Carthy, Fred M., Davenport
7:18 Swank, Gerald L., Rock Island, Il
7:19 De Vos, Jonathan R., Davenport
7:19 Long, Doug D., Sullivan, Mo
7:20 Lonnon, Daniel L., Moline, Il
7:20 Wagner, Mark S., Des Moines, Ia
7:22 Schacks, Michael J., Tayor Ridge, Il
7:22 Kaiser, Ted W. Jr., Rock Island, Il
7:24 Guest, James, Davenport
7:27 Williams, Ronald D., East Moline, Il
7:28 Irey, Bill R., Davenport
7:29 Thomasen, Larry E., El Toro, Ca
7:29 Crawford, Shelly L., Moline, Il
7:30 Zack, Dan J., Davenport
7:31 Martin, Mark D., Davenport
7:31 Sawyer, Neal, Princeton, Il
7:32 Brelmeyer, Alex M., Taylor Ridge, Il
7:32 Bettles, C. Sean, Davenport
7:33 Collison, Edward W., Orchard, Il
7:33 Francksen, Matt E., Davenport
7:33 Leach, Shane T., Muscatine, Ia
7:33 Trewartha, Tom P., Wheaton, Il
7:34 Cox, Dayton L., Moline, Il
7:34 Sabla, Ted, Davenport
7:35 Arkless, Joshua P., Davenport

7:37 Treyer, Mark A., Walcott, Ia
7:43 Dingman, Mark E., Davenport
7:43 Henricksen, Frank C., Bettendorf
7:43 Henricksen, Michael P., Clinton, Ia
7:43 May, Robert A., Duluth, Gn
7:44 Adams, Terrence A., Rock Island, Il
7:45 Goldie, Kevin A., Davenport
7:46 Frederick, Timothy J., Cedar Falls, Ia
7:47 Nelson, Dane, New Kensington, Pa
7:48 Townsend, Timothy T., Davenport
7:48 Varnado, Dick E., Davenport, Ia
7:49 Cassidy, Michael J., New Castle, In
7:49 Stewart, Jim M., Washington, Il
7:50 Paskin, Gary E., Davenport
7:52 Sleichter, John M., Muscatine, Ia
7:54 Swan, Daniel J., Sioux Falls, S. D
7:55 Hamerlinck, Jeffrey A., Davenport
7:55 Wiegerich, Bobby D., Bettendorf
7:56 Mc Elaney, William L., West Des Moines, Ia
7:57 Elliott, Steve, Manchester, Il
7:57 Pechous, John P., Springfield, Il
7:57 Rattan, David A., Davenport
7:59 Friedericks, Clint D., Clinton, Ia
7:59 Jetton, Ronald P., Clinton, Ia
7:00 Tayler, Fred, Davenport
7:01 Albaghdadi, Saadi, Clinton, Ia
7:01 Schweiger, William J., Berwyn, Pa
7:02 Hatashi, Steve, Davenport
7:02 Hulme, William J., Davenport
7:04 Vrazaier, Richard L., Cedar Rapids, Ia
7:05 Kerth, Jim, East Moline, Il
7:05 Kline, Mark F., Davenport
7:06 Loudencia, Harry D., Ames, Ia
7:08 Enloe, James R., Greenville, Il
7:09 Wardlow, Jamal, West Des Moines, Ia
7:09 Wielczyk, Jeff, Davenport
7:10 Emerick, George M., Davenport
7:10 Linse, Ronald F., Bettendorf
7:11 Mapham, Thomas C., Davenport
7:12 Coatner, Greg A., Sherrard, Il
7:12 Sierra, Francisco V., East Moline, Il
7:13 Robey, Richard A., Davenport
7:14 Bartz, Rick, Davenport
7:13 Huber, Don R., Dubuque, Ia
7:14 Mulvihill, Mike P., Des Moines, Ia
7:14 Cuyler, Mike, Davenport, Ia
7:15 Hennon, Kim R., Iowa City, Ia
7:15 Paxston, Tim W., Davenport
7:15 Pratt, Randolph S., Davenport
7:15 Stys, Arthur J., Rock Island, Il
7:15 Washington, Darryl W., East Moline, Il
7:16 Leaney, David J., Arlington Heights, Il
7:16 Mc Cormick, Brian W., Sacramento, Ca
7:17 Johnson, Casey P., Kewanee, Il
7:17 Tunkett, Michael S., Moline, Il
7:18 Heckert, Mark A., Bettendorf
7:18 Wiesman, Chris R., Moline, Il
7:19 Briseno, Raul, Bettendorf
7:19 Johnson, T. J., Carrollton, Il
7:19 Langsdorf, Stephen D., St Louis, Mo
7:19 Mueller, William T., Davenport
7:20 Hunter, James R., Cedar Rapids, Ia
7:20 Long, Peter S., Burlington Ontario Can
7:21 Burke, Bill J., Davenport, Ia
7:21 Dolnick, Gary D., Davenport
7:21 Shumate, Steve L. Jr., Bettendorf
7:22 Bass, John R., Davenport
7:22 Brooks, Charles W., Davenport
7:22 Lohr, William J., Davenport
7:23 Conder, John P., Davenport
7:23 Perry, Jack P., Marion, Ia
7:23 Watson, Bert M., Des Moines, Ia
7:24 Rook, Wes J., Dubuque, Ia
7:25 Lichtsieg, Philip M., Davenport
7:25 Riley, Mike P., Elgin, Il
7:26 Barrett, Jason M., Moline, Il
7:28 Debaucy, Sean, City, State
7:28 Mahaffy, Ronald T., Fort Thomas, Ky
7:29 Flack, Michael A., Durant, Ia
7:29 Knetter, Michael J., Cedar Rapids, Ia
7:30 Kaufman, Shawn E., Davenport
7:30 Wildermuth, Chet W., Blue Grass, Ia
7:31 Verschaete, Matthew R., Rock Island, Il
7:32 Malik, Walt E. Jr., Elmhurst, Il
7:32 Moore, David C., Davenport, Ia
7:32 Hartley, Terry L., Moline, Il
7:33 Kiernan, Randall J., Rock Island, Il
7:33 Van De Walle, Lee, Davenport
7:34 Beckey, John P., Chicago, Il
7:36 Lomas, Vincent M., Moline, Il
7:37 Eldridge, David S., New Boston, Il
7:37 White, Greg S., Lynn, Il
7:37 Young, David D., Davenport

**** 5,801-5,900 ****

7:38 Ferguson, Charles E., Carthage, Il
7:38 Klemm, William E., Colona, Il
7:39 Benning, Brian, Davenport, Ia
7:39 Haines, Steve R., Moline, Il
7:39 Mc Cleary, Robert M., Davenport
7:39 Townsend, Charles S., Des Moines, Ia
7:40 Connaday, Damian M., Davenport
7:40 Pandepolis, Rick M., Davenport
7:40 Varricchio, Rick, Carbondale, Il
7:41 Maurer, Ed P., Wilton, Ia
7:41 Mc Daniel, Rick K., Muscatine, Ia
7:41 Townsend, Franklin N., Walton, Ia
7:42 Morris, Roberta S., Moline, Il
7:43 Ehrecke, James W., Bettendorf
7:44 Shaw, Jimmie, Davenport
7:44 Stever, John C., Dunlap, Ia
7:45 Anderson, Jon J., East Moline, Il
7:45 Kruckenberg, Duane W., Iowa Falls, Ia
7:45 White, Robert D., Davenport, Ia
7:46 Bartus, Mike J., Cedar City, Ia
7:46 Berestford, Herbert K., Cedar Rapids, Ia
7:46 Smith, Michael T., Rock Island, Il
7:47 Baldwin, Andrew J., Rock Island, Il
7:47 O' Klock, Mike W., Moline, Il
7:48 Burns, Jeff D., Sioux Rapids, Ia
7:48 Rider, Bill, Bettendorf
7:49 Williamson, Mike, Davenport
7:50 Martens, Jeffrey D., Milan, Il
7:51 Oliver, Gerald L., Davenport, Ia
7:51 Wilkey, Timothy D., Lake Tree, Ia
7:52 Maas, Michael D., Davenport
7:52 Rettig, Michael J., Aurora, Il
7:52 Russo, Daniel J., Davenport
7:53 Cox, Jim A., Rock Falls, Il
7:54 Gaus, Herb E., Davenport
7:54 Smith, Ben S., Rosemond Co
7:54 Weor, Lauren L., West Liberty, Ia
7:55 Dodge, Bill, Sterling, Il
7:56 Burnett, Marcus D., Stewartsvillle, Il
7:56 Eaton, Chuck W., Davenport, Ia
7:57 Bailey, Randy J., Morton, Il
7:57 Doty, Michael, Davenport, Ia
7:57 Williams, Adam C., Alta, Ia
7:58 Gustafson, Robert G., Rock Island, Il
7:58 Holloway, Andrew L., Moline, Il

7:58 Varsi, David A., Moline, Il
7:59 Bassinger, Mark E., Burlington, Ia
7:59 Shaw, Frank L., Davenport
7:60 Mereau, Brad D., St Louis, Mo
7:02 Sellers, Jesse R., Davenport
7:02 Tabron, Barry L., Davenport
7:03 Parshall, Sunny L., Davenport, Ia
7:03 Zimmerman, Spencer E., Bettendorf
7:04 Hartwig, Larry E., Bettendorf
7:04 Harting, Patrick D., Iowa City, Ia
7:04 Martinez, Luis A., Bettendorf
7:05 Lauer, Stanley B., Davenport
7:06 Thatcher, Thomas A., Iowa City, Ia
7:07 Fisk, Donald D., Mark L., Bettendorf
7:07 Travis, Phillip D., Moline, Il
7:08 Atkinson, James A., Davenport, Ia
7:08 Bussert, Jon A., Port Byron, Il
7:08 Starr, Jack, Davenport
7:09 Reynolds, Thomas M., Bettendorf
7:09 Watts, James P., Hamilton, Il
7:10 Deery, Theodore J., Davenport, Ia
7:10 Douglas, Frank B., Dubuque, Ia
7:10 Harris, Brian L., Davenport
7:11 Hammes, Shane D., Davenport
7:11 Mueller, Russell C., Downtown Sterling, Pa
7:12 Maynard, Jerry A., Iowa City, Ia
7:12 Pankey, Chad W., Davenport
7:13 Purcell, Mark A., Des Moines, Ia
7:14 Crandall, Cary J., Moline, Il
7:14 Duenzier, Steven C., Davenport
7:14 Campbell, Rick J., Windsor Ontario, Canada
7:15 Le Roy, Jean Christopher, Villeurbanne, France
7:15 Thomas, Aaron D., Durant, Ia
7:16 Egger, Carl T., Muscatine, Ia
7:17 Wahlen, Dan W., Davenport, Ia
7:18 De Vos, Alois J., Davenport
7:18 Vaiz, Luke, Muscatine, Ia
7:18 Mulk, Larry M., Davenport, Ia
7:19 Dudley, Loren R., Auburn, Il
7:19 Rittenhouse, Todd, Moline, Il
7:20 Wells, Jack L., Bettendorf
7:21 Willard, Dan H., Iowa City, Ia
7:22 Simenon, Christopher, Davenport
7:23 Sechler, Todd S., Bettendorf
7:24 Willich, Fred H., Durant, Ia
7:25 Burkart, Craig L., Davenport, Ia
7:25 Gasing, Nicholas L., Davenport
7:26 Tatos, Erekiel, East Moline, Il
7:26 Jacobs, Don F., Davenport
7:28 Bock, Don S., Rock Island, Il
7:29 Forrisi, Lee A., Davenport, Ia
7:29 Smith, David G., Rock Island, Il
7:30 Nicewanner, Beau M., Davenport
7:31 Massey, Mark F., Clinton, Ia
7:31 Schroeder, Jim E., Davenport

**** 5,901-6,000 ****

7:32 Desso, Kevin M., Moline, Il
7:32 Diedrich, W. Henry, Moline, Il
7:32 Triplett, Alan, Clayton, Ia
7:33 Padilla, Luciano M., Davenport, Ia
7:33 Shafer, Michael W., Davenport
7:34 Dickson, William S., Bettendorf
7:35 Hartz, Raymond W., West Burlington, Ia
7:35 Peugh, Robert L., Moline, Il
7:35 Stock, Adam L., Davenport
7:36 Herring, George W., Rock Island, Il
7:36 Herring, William A., Rock Island, Il
7:36 Martinez, Anthony A., Davenport
7:37 Giudici, Dick S., West Des Moines, Ia
7:37 Hessenius, John L., Durant, Ia
7:37 Simpson, Chris, Davenport
7:38 Smith, Rodney G., Bettendorf, Ia
7:38 Sullivan, Michael J., Davenport
7:38 Timm, Brent R., Moline, Il
7:39 Twensley, Michael P., Davenport
7:39 Weirsinski, Russ A., Davenport
7:40 Geitner, Marty K., Galesburg, Il
7:41 Geitner, David J. Jr., Galesburg, Il
7:42 Oleg, Elmer J., Kewanee, Il
7:44 Ervin, Thomas, Davenport, Ia
7:45 Carson, Larry D., Moline, Il
7:45 Voth, Anthony G., Davenport
7:46 Lanning, Michael E., Davenport, Ia
7:46 Nell, John E., Des Moines, Ia
7:51 Bierling, William M., Davenport
7:47 Matrya, Mark J., Bettendorf
7:48 Beaudoin, Michael J., Lake Havasu, Az
7:48 O' Brien, Jim L., Springfield, Il
7:49 Watson, Jack, Davenport
7:51 Oberg, Justin M., Moline, Il
7:52 Almquist, Wallace E., Bettendorf
7:52 Kent, Gage A., Moline, Il
7:52 Mott, Ronald L., Bettendorf
7:53 Oberg, Patrick B., Moline, Il
7:53 Vasnstra, James D., Clinton, Ia
7:54 Griffith, Rob H., Davenport
7:54 Mitchell, Brock L., Davenport, Ia
7:54 Collins, Dick L., Rock Island, Il
7:55 Rick, Douglas L., Davenport
7:56 Schroeder, Randy L., Bettendorf
7:57 Arkin, Alan A., Bettendorf
7:57 Johnston, Bill K., Bettendorf
7:57 Reed, Jared R., Burlington, Ia
7:57 Yoshida, Yoshiyuki, Tokyo, Japan
7:58 Tomasia, Donald J., Chicago, Il
7:59 Doeh, Philip Y., Muscatine, Ia
7:59 Hartz, Jerry D., Savanna, Il
7:59 Hartman, Jeffrey A., Davenport
7:59 Wallace, Tom C., Burlington, Ia
7:01 Berling, William M., Davenport, Ia
7:01 Myers, Tony L., Muscatine, Ia
7:01 Fagan, Timothy J., Davenport, Ia
7:02 Van Den Berg, Jack T., Marion, Ia
7:02 Warren, Gordon A., Long Grove, Ia
7:03 Hinds, Larry C., Cedar Rapids, Ia
7:03 Mabry, Duane R., Davenport
7:03 Swanson, Steven P., Burlington, Ia
7:03 Tankersley, James, West Chester, Oh
7:04 Rass, Dale H., Ames, Ia
7:04 Sherwell, Jerry E., Davenport
7:05 Citts, Richard J. Jr., Davenport
7:05 Contreras, Mark M., Davenport
7:05 Schoeter, Lee E., Davenport
7:06 De Wispelaere, Jeff D., Davenport
7:06 Gadwick, Jesse A., Rock Island, Il
7:06 Gunther, Randall R., Moline, Il
7:07 Davis, Earl C., Dubuque, Ia
7:07 Dingman, Terry D., Clinton, Ia
7:09 Friedrichsen, Mike C., Milwaukee, Wi
7:10 Allison, Mark A., Port Byron, Il
7:10 Moore, Ben T., East Moline, Il
7:10 Robbins, Donald L., West Liberty, Ia
7:11 Curtis, Edward D., Davenport
7:11 Fisher, Russ W., Des Moines, Ia
7:11 Wouters, John D., Burlington, Ia
7:12 Finkelstein, Jonathan E., Rochester, N. Y.
7:12 Hanks, Brandon P., Moline, Il
7:13 Grant, Jeff L., Davenport

7:13 Teal, Stanley L. Jr., Clinton, Ia
7:14 Hurtado, Rosa M., Bettendorf
7:15 Loving, Philip J. II, Sioux Falls, S D
7:17 Mc Given, Robert J., Davenport
7:17 Rhodes, Tom W., Davenport
7:18 Borrain, Seth M., Davenport
7:18 Sierra, Bill W., Iowa City, Ia
7:19 Kubouchek, Linus R., De Witt, Ia
7:20 Borrain, Barry S., Davenport
7:21 Rogers, Scott J., Sioux Falls, S. D
7:22 Holtz, Delmar C., West Point, Ia
7:22 Weber, Matthew M., Davenport, Ia
7:24 Yoshino, Hiroshi, Tokyo, Japan
7:25 Loving, Mark L., Washington Court, Il
7:26 Tack, Kim, Davenport
7:27 Lynch, Dave, Indianapolis, Mn
7:27 Loving, David P., Sioux Falls, S. D.
7:28 Hooper, Jerry X., Davenport

**** 6,001-6,100 ****

7:29 Rumph, William D., Davenport, Ia
7:30 Hahn, Ben C., Davenport, Ia
7:30 Hermistas, Steve, Davenport, Ia
7:31 Donahue, Michael E., Clinton, Ia
7:31 Graham, Sam R., Davenport
7:31 Melton, Jody D., De Moines, Ia
7:32 Giesemen, Donald E., Dubuque, Ia
7:32 Schmit, Daniel L., Dubuque, Ia
7:33 Tyrant, Michael L., Sapulpa, Ok
7:33 Wince, Adam J., Bettendorf
7:34 Daniels, Larin J., Davenport
7:34 Kelly, Mike, Rock Island, Il
7:34 Winza, Randal C., Bettendorf
7:35 Carter, Gerald L., Houston, Tx
7:35 Youngberg, Bill R., Davenport
7:36 Hermiston, Bill A., Davenport
7:36 Schuster, Fred W., Bettendorf, Ia
7:36 Slater, Mark T., Moline, Il
7:37 Kelly, Pat, Davenport, Ia
7:37 Mc Keon, Andy P., Moline, Il
7:38 Dye, Bradley A., Moline, Il
7:38 Molyneaux, Robert, Rock Island, Il
7:39 Kelly, Greg, Rock Island, Il
7:39 Kelly, Tim, Rock Island, Il
7:39 Meyer, Chris W., Fairfax, Va
7:43 Francois, Duane L., Cedar Falls, Ia
7:43 Langley, Larry L., Moline, Il
7:43 Thomas, Yves, Bettendorf
7:44 Cavanough, John J., Bettendorf
7:44 Gordon, Donald P., Fairfax, Va
7:45 Holgate, Thomas M., Davenport, Ia
7:45 Holtz, Matt R., Clinton, Ia
7:46 Fiers, Thomas D., Taylor Ridge, Il
7:46 Mallery, Robert E., Bettendorf
7:46 Priebe, Timothy J., South Bend, In
7:47 Downing, Michael J., Dubuque, Ia
7:47 Hanson, Mark, Davenport
7:48 Virag, Steve, Davenport
7:49 Anderson, Richard C., Moline, Il
7:49 Mc Arthur, Clayton C., Davenport, Ia
7:51 Hart, Michael D., Davenport
7:51 Schauer, Shaun L., Hoyt, Ks
7:53 Wade, Terry L., Peoria, Il
7:53 Lo Bianco, Vincent D., Davenport
7:53 Singer, Greg M., Moline, Il
7:54 Anderson, Timothy D., Fairport, Ia
7:54 Ward, Warren T., Moline, Il
7:55 Whitting, John A., Sioux City, Ia
7:56 Pedersen, Don K., Bettendorf, Ia
7:57 Spray, Scott R., Cedar Falls, Ia
7:58 Dunderdale, Don R., Davenport
7:59 Bjork, Brad D., Moline, Il
7:06 Hinson, Lewis B., Rock Island, Il
7:06 Kestuson, Timothy A., Davenport
7:08 Hong, Jae Y., Davenport
7:09 Dyer, Michael E., Davenport
7:10 Lopez, Randy P., Davenport
7:11 Johnson, Carl R., Moline, Il
7:11 Libby, Richard L., Clinton, Ia
7:12 Bazik, Chris D., Rock Island, Il
7:12 Smith, Samuel C., Davenport
7:13 Thomas, Tim, Davenport
7:13 Westerlund, Marcus P., Orion, Il
7:14 Sheeler, William J., Orion, Il
7:14 De Vore, Bill A., Davenport
7:16 Hart, David G., Davenport
7:16 Kopel, Matthew J., Moline, Il
7:18 Bohman, James F., Bettendorf
7:20 Beaudoin, Tim M., Davenport, Ia
7:21 Lant, Nathan T., Ames, Ia
7:21 Ruggles, Bradley B., Rock Island, Il
7:23 Higgins, Fred L., Davenport
7:23 Jansen, Jeffrey S., Davenport
7:23 Brenner, Mark S., Davenport
7:24 Mc Carthy, Kevin P., Muscatine, Ia
7:24 Oberg, Patrick B., Moline, Il
7:25 Lamb, Andrew M., Davenport
7:26 Crawford, Timothy H., Manhattan Beach, Ca
7:26 Molyneaux, Daniel A., Davenport
7:27 Mc Cubbin, Kim M., Long Grove, Ia
7:28 De Lange, James J., Sterling, Il
7:28 Jackson, Ken R., Clinton, Ia
7:29 Gavel, Robert W., Watertown, Ia
7:30 Hesselroth, Nathan A., Rock Island, Il
7:30 Hudson, Jim D., West Liberty, Ia
7:31 Millet, Kenneth P., Moline, Il
7:31 Pappenhus, Paul E., St Paul Park, Mn
7:32 Kranz, William W. Jr., Davenport
7:33 Buenning, David W., Davenport
7:33 Gaines, Gerald, Davenport
7:33 Reedy, Rick R., Clinton, Ia
7:34 Hart, Gary L., Aurora, Il
7:36 Johnson, Eric J., Huron Lake Beach, Il
7:36 Benton, Charles K., Bettendorf
7:37 Mc Murray, Robert T., St Francis, Mn
7:37 Meyer, Kris A., Davenport
7:38 Zeiger, Brett, Davenport, Ia
7:39 Karpie, Ronald C., Omaha, Ne
7:39 Martens, Eric B., Ames, Ia
7:39 Pobanz, Roger P., Cincinnati, Il

**** 6,101-6,200 ****

7:40 Bauer, Jeremy J., Davenport
7:40 Sandoval, Aaron D., Moline, Il
7:41 Mc Grew, Randee, Peoria, Il
7:42 Seeger, Dell, Davenport, Ia
7:42 Turner, Michael S., East Moline, Il
7:43 Allmus, Eric B., Ames, Ia
7:44 Lucas, Frankie, Bettendorf
7:44 Mathias, Michael R., Davenport
7:44 Treyer, Butch, Moline, Il
7:45 Strunck, Edward H., Urbandale, Ia
7:46 Gartner, Roger L. Sr., Davenport
7:47 Henderson, Larry J., Davenport, Ia
7:48 Johnson, Leif, Davenport
7:48 Layton, Jerald D., Carnarvon, Ia
7:49 Carrarrbo, Arnie, Davenport, Ia
7:49 Johnson, Rick P., Davenport

Linda Barr/QUAD-CITY TIMES

These lobsters crawled all the way from Portsmouth, N.H., to be in the Quad-City Times Bix 7 race. From left are Marty Clark, a former Davenport resident, and her niece, Katy Byington, 8, of Walcott, Iowa. Katy had been visiting Clark in New Hampshire.

Set your own PACE for an exciting night at Quad City Downs

Post Time: Thurs. - Sat. 7:30 p.m.
Sunday 1:30 p.m.
Gates Open: Thurs. - Sat. 5:30 p.m.
Sunday 11:30 a.m.
Information: 309-792-0202
Reservations: 309-792-2026

FREE Admission to QCD
(with this coupon)
Clubhouse or Grandstand
Good July 26 thru August 12, 1990

QUAD CITY DOWNS
Fast Drivin' Fun!

Completely Air Conditioned — Racing Rain or Shine

Bix 7

Lee Nelson/QUAD-CITY TIMES

Family tradition — Their kids do it every year, so John and Elsie Staats of Springfield, Ill., attempted the Quad-City Times Bix 7 race.

All in the family

Their kids have been doing it a few years, so they had to try it.

John Staats, 63, and his wife, Elsie, 57, of Springfield, Ill., took a few minutes before the start of the *Quad-City Times Bix* 7 race to catch their breath.

The couple's two sons and daughter-in-law also were participating in the race.

"They always said it was so much fun, so we thought we'd try it this year. We've been having a lot of fun staying with our niece in Moline," Elsie Staats said. "I'm running the race, and he (pointing to her husband) is walking it."

Scott Reeder/QUAD-CITY TIMES

From left to right, Vicki Nimmo, Jean Giles, Kathy Miller, Michele McDonald, all of Davenport and Jo Hart, of Blue Grass, ran as flamingos in the Bix 7.

Birds of a feather running together

Fifteen flamingos were among the 16,521 participating Saturday in the Quad-City Times Bix 7.

The flamingos were a group of Quad-City area women who donned pink attire and ran the race bearing a pink flamingo wind sock.

"We like to look good as well as have a good time," team captain Michele McDonald, of Davenport, said. "We have been running together on the Bix for several years."

The women train every day at 5 a.m. on the bicycle path near Eastern Avenue in Davenport, she said.

"We are just out to have a good time," she added. "We enjoy all the people — it's just a lot of fun. It's just really big and crazy — it's great.

**** 6,201-6,300 ****

7:46 Reumann, John H., Austin, Tx
7:47 Blough, Don J., Davenport
7:47 Blough, Greg D., Davenport
7:48 Ryan, Marvin W., Cowing, IL
7:48 Thiel, Chad M., Denver, Ia
7:49 Chilson, William A., Cedar Falls, Ia
7:49 Hinds, Tom J., Davenport, Ia
7:50 Brugger, Dick M., Davenport
7:50 Chew, Lawrence P., Bettendorf
7:51 Selme, Malcolm D., San Diego, Ca
7:53 Davies, Mike H., Moline, IL
7:54 Lane, David E., Clinton, Ia
7:55 Knoblaw, Tim J., Rock Island, IL
7:55 Pitcher, William T., Westmead, IL
7:55 Spencer, Richard L., Bettendorf
7:56 De Silva, Pete, Bettendorf
7:57 Carlsen, Christopher R., Moline, IL
7:57 Carlson, Eric N., Moline, IL
7:57 Martens, Ryan R., Bettendorf
7:57 Walton, Marlynn D., Rock Island, IL
7:58 Lynn, Billy G., Davenport
7:58 Perry, Allen R., Moline, IL
7:59 Janik, James L., Hinsdale, Ill.
8:00 Anderson, Shawn M., Davenport
8:00 Deter, Russell D., Moline, IL
8:00 Johnston, Timothy D., Moline, IL
8:00 Pock, Paul E., Bettendorf
8:01 Gravy, Rod D., Moline, IL
8:02 Anderson, Oscar, Rock Island, IL
8:02 Pierce, Michael A., Moline, IL
8:04 Lowery, Ross W., Moline, IL
8:04 Middlemiss, Mark J., Davenport
8:05 Southwood, Michael J., Cedar Rapids, Ia
8:05 Southwood, Thomas W., Springfield, IL
8:06 Neuendorf, Robert P., Cedar Rapids, Ia
8:06 Schutt, Dean G., Davenport, Ia
8:06 Woodford, Charlie P., Fairvue, Tn
8:07 Calhoun, Jim W., Moline, IL
8:08 Hinde, Charles W., Clinton, Ia
8:08 Smith, Bob D., Peoria, IL
8:09 Beardine, Kristen W., Bettendorf
8:09 Sanders, Wayne A., Milwaukee, WI
8:10 Barber, Curtis L., Davenport, Ia
8:10 Carr, Daniel H., Spring Valley, Ca
8:11 Hertig, Mike T., Davenport, Ia
8:12 Pareapinto, Joseph, Chicago, IL
8:14 Brown, James E., Homewood, IL
8:14 Dooley, Terry E., Davenport, Ia
8:14 Fitzgerald, Pat M., Bettendorf
8:14 Fitzgerald, Michael T., Bettendorf
8:15 Johnson, Kendall R., Davenport
8:15 Johnson, Ricky L., Davenport, Ia
8:15 Lloyd, Aaron C., Davenport
8:16 Schulmeier, Rick A., Moline, IL
8:18 Bixby, Adam E., Muscatine, Ia
8:18 Curtis, Steven M., Washington, Ia
8:18 Ziegler, Donald L., Moline, IL
8:19 Bailey, Rick, New York, N.Y.
8:19 Buckley, Sean P., Davenport, Ia
8:19 Hennrich, James E., Hanover, Mo
8:19 Hensley, William B., Independence, Mo
8:19 Mc Kinley, Tom O., Moline, IL
8:19 Ramirez, Jose A., Davenport

**** 6,301-6,400 ****

8:37 Dinsmoor, Mark J., Davenport, Ia
8:38 Glass, Jeffrey A., Moline, IL
8:38 Miller, Vern A., Clinton, Ia
8:39 Bender, Lyle J., Clinton, Ia
8:39 De Angelis, Richard A., Davenport
8:41 Coleman, Matthew P., Davenport
8:41 Crowley, Michael D., Davenport
8:41 Kalstad, Steven R., Davenport
8:42 Blakeme, Chris M., Bue Grass, Ia
8:42 Bradbeck, Walter C., Davenport
8:42 Wachter, Dick W., Dubuque, Ia
8:43 Webb, Jason E., Davenport, Ia
8:44 Longshaw, David M., Cedar Rapids, Ia
8:45 Carstens, Skip, Davenport
8:46 Gaskill, Chuck S., Davenport
8:46 Wenzel, Tim J., Clinton, Ia
8:47 Larson, Lester C., Coal Valley, IL
8:48 Ellstrom, Rodney P., East Moline, IL
8:51 O'Rourke, Patrick W., Davenport
8:52 Flack, Kevin D., Durant, Ia
8:53 Pearson, Dennis J., Davenport, Ia
8:53 Wickersham, Michael S., Bettendorf, Ia
8:54 Budde, Shannon L., Bettendorf, Ia
8:56 Garvin, Gregory L., Moline, IL
8:57 Garvin, Gregory L., Bettendorf
8:57 Rasmussen, Neil, Davenport, Ia
8:58 Ostberg, Kevin R., Moline, IL
8:59 Stapinski, Peter M., Davenport
9:00 Beals, Richard N., Palmyra, Ia
9:00 Shoun, Lance, Davenport, Ia
9:00 Wisher, Theodore D., Moline, IL
9:01 Dalusha, Mark L., Rock Island, IL
9:02 Arnold, Robert E., Davenport
9:02 Noel, Kenneth L., Davenport
9:03 Van Den Bussche, Norman J., Arlington

**** 6,401-6,500 ****

9:59 Winegar, Dennis L., Bettendorf
10:00 Benjamin, Kyle A., Davenport
10:00 Martin, Michael H., Davenport
10:00 Saffridge, Robert J. Jr., Conway, Ia
10:00 Vogel, Mel J., Moline, IL
10:01 Newcomb, Joe L., Davenport, Ia
10:02 Faulkner, Chris W., Fort Madison, Ia
10:02 Rasmussen, Jerry L., Onalaska, WI
10:03 Dieterichsen, Peter J., Bettendorf
10:03 Fox, Jason M., Moline, IL
10:03 Snodgrass, Richard D., Moline, IL
10:04 Townsend, David D., Davenport
10:05 Goodall, John P., Davenport
10:07 Hunt, Mike L., Davenport
10:10 Axsom, Alex, Indianapolis, In
10:14 Williams, Vern, Bettendorf, Ia
10:14 Williams, Vern, Bettendorf, Ia
10:15 Brockenfield, Paul A., Davenport
10:15 Greiter, Thomas G., Galesburg, IL
10:16 Thompson, Keith A., Davenport
10:16 Wong, Mike M., Davenport
10:17 Adler, Steve C., Moline, IL
10:17 Jochims, Jeffrey T., Davenport
10:19 Bailey, Steve K., Rock Island, IL
10:19 Lindkvist, Brandon D., Davenport
10:20 Stoob, Jim P., Moline, IL
10:24 Pratt, George D., Bettendorf
10:25 Hawek, Steve P., Bettendorf
10:25 Sakal, Mike J., Davenport
10:25 Scott, Anthony M., Moline, IL
10:26 Dalmasso, Mark J., Rock Island, IL
10:26 Leak, David W., Davenport
10:26 Mc Cravy, Jack E., Overland Park, Ks
10:26 Walsh, David F., Blue Grass, Ia
10:27 Greene, Andrew D., Moline, IL
10:28 Tolins, Bernard D., Davenport, Ia
10:29 Dolmanson, Joe M., Davenport
10:29 Matthys, Tim M., Davenport
10:30 Matthys, Robert J., Davenport
10:31 Dunham, Michael W., Kansas City, Mo
10:31 Spellious, Darran G., Moline, IL
10:33 Sebilo, Michael R., Davenport
10:33 Stoob, Robert K., Overland Park, Ks
10:36 Hartz, Allen A., Pleasant Hill, Ca
10:38 Colwell, Bob, Rock Island, IL
10:39 Thyne, Jason J., Clinton, Ia
10:40 Goodwin, Timothy D., Davenport
10:40 Hammerberg, Tom, St. Paul, Mn
10:42 Voss, Michael P., Davenport
10:44 England, Trent M., Davenport
10:46 Erickson, Nathan M., Davenport
10:46 Wolcott, Kenneth J., Indian Springs, Mo
10:47 Huddleston, Ron L., Bettendorf
10:48 Cantrell, Casey, Davenport
10:49 Mowry, Robert A., Camden, Ia
10:50 Jacobs, Ronald E. Jr., Davenport
10:50 Lucas, Robert M., Lenox, Ia
10:51 Hoskins, Ted, Pittsburgh, Pa
10:52 Reasoner, Ronald W., Davenport
10:53 Stevens, Jasson L., Chicago, IL
10:54 Mc Fadden, Ralph D., Clinton, Ia
10:54 Dahlstrom, Donald E., Rock Island, IL
10:56 Gardner, John C., Bettendorf, Ia
10:56 Weirstrom, Neil M., Converse, IL
10:58 Schwarzer, William D., Davenport
10:59 Shaffer, Randy J., Erie, IL
11:00 Eaton, Alan C., Bettendorf
11:05 Phelps, Edwin L., Madison, WI
11:06 Winpert, Michael D., Blue Grass, Ia
11:07 Brommesh, Frank E., Davenport
11:08 Ruden, Tom W., Muscatine, Ia
11:08 Dean, William J., Davenport, Ia
11:10 Mc Elhiney, Ted C., Le Claire, Ia
11:10 Truitt, Andy J., Davenport
11:11 Galliano, Francisco J., Buffalo Grove, IL
11:11 Johnson, Jeffrey S., Orion, Il
11:13 Mc Carty, Greg A., Muscatine, Ia
11:13 Westerlund, Michael J., Coal Valley, IL
11:13 Fitzgerald, Terry J., Bettendorf
11:13 Mitchell, John A., Davenport
11:13 Mitchell, John A., Davenport
11:13 Smith, Les, Cedar Falls, Ia
11:13 Walters, Dick L., Davenport
11:13 Wolf, Arnold L., Davenport
11:13 Fitzgerald, Timothy M., Cedar Rapids, Ia
11:13 Hearn, Jeffrey J., Rock Island, IL
11:13 Olson, Justin A., Davenport
11:14 Nicholson, Tonnie L., Davenport
11:15 Littleton, Chad D., Muscatine, Ia
11:15 Mc Carthy, Justin J., St. Louis, Mo
11:16 Hess, Jeff L., Moline, IL
11:16 Oiling, Michael D., Michigan City, In
11:17 Ellison, Michael M., Davenport
11:18 Glowacki, Robert C., Davenport
11:18 Olsen, Thor A., Davenport
11:20 Crabb, Benjamin J., Davenport
11:20 Deeds, Lloyd R., Davenport, Ia
11:20 Lass, John H., Muscatine, Ia
11:20 Mashburn, Cole A., Davenport
11:21 Gomez, Charles, Davenport

**** 6,501-6,600 ****

11:21 Kelly, Vince D., Bettendorf
11:21 Long, Todd N., Moline, IL
11:22 Cervantes, J. M., Bettendorf
11:22 Thomas, Robert E., Davenport
11:23 Burrus, William S., Rock Island, IL
11:23 Pritt, Ted A., Fremont, IL
11:24 Bohr, Bill J., Davenport, Ia
11:25 Peters, Gary J., Moline, IL
11:26 Swanson, Jeremy, Clinton, Ia
11:27 Parr, John M., Orion, Il
11:31 Kitzmeier, Peter J., Davenport, Ia
11:34 Sorenson, Bill L., Muscatine, Ia
11:35 Connors, Jeffry P., Bettendorf
11:36 Cain, Jason M., Davenport
11:37 Carrier, Philip J., Hinsdale, IL
11:37 Griswold, Mark L., Moline, IL
11:37 Steckel, Bob, Moline, IL
11:38 Hodson, James B., Davenport
11:38 Stiles, Stacey L., Milan, IL
11:40 Erdmann, Michael R., Anacortes, IL
11:40 Donald, Mike S., Davenport, Ia
11:41 Cattery, William J., Davenport, Ia
11:41 Conner, Fred, Washington, Ia
11:41 Scott, Kevin E., Rock Island, IL
11:42 Bashum, Jeffrey L., Davenport, Ia
11:42 Ellison, Marty M., Davenport
11:42 Siller, Charles J., Sterling, IL
11:42 Stieger, Greg M., Davenport, Ia
11:43 Jones, Charles L., Moline, IL
11:43 Lehmann, Rick D., Moline, IL
11:44 Van Deale, Larry R., Kewanee, IL
11:45 Sasala, James J., Glen Ellyn, IL
11:45 Vosen, Warren, Davenport, Ia
11:46 Cannon, Matthew C., Bettendorf
11:47 Beard, Dick, Davenport, Ia
11:47 Leonard, Donald W. Sr., Bettendorf
11:48 Quinn, Mark J., Davenport
11:49 Johnsen, Kurt A., Davenport
11:50 Crawford, Craig L., Sidney, IL
11:51 Reimer, Chris K., Davenport
11:52 Carter, William D., Fairview, WV
11:54 Bowrey, Gary D. Jr., Bettendorf
11:56 Tee, Allen L., Davenport, Ia
11:57 Roberts, Michael E., Bettendorf
11:58 Bailey, Bill, Davenport, Ia
11:59 Knutsen, Chris J., Ames, Ia
11:59 Lillien, John D., Clinton, Ia
12:00 Robinson, David M., Waterloo, IA
12:05 Holbrook, Scott E., Sterling, IL
12:06 Holbrook, Darrell E., Sterling, IL
12:09 Peek, Brandon R., Davenport
12:10 Schaffmaster, Larry, Davenport, Ia
12:10 Barber, Rev Gabriel III, Rock Island, IL
12:11 Kroeger, Jody, Davenport
12:12 Sherman, Gary W., Davenport
12:13 Cerna, Gary L., Bettendorf
12:13 Ha, David L., Davenport
12:13 Scott, David J., Davenport
12:13 Cornish, Mark T., Davenport
12:17 Langstaff, Sam D., Wapello, Ia
12:17 Mc Adams, Shannon D., Le Claire, Ia
12:18 Lanestaff, Gene F., Wapello, Ia
12:19 Gatti, Joe, Davenport
12:19 Poorman, Joseph J., Davenport
12:22 Kuck, Donald, Rand J., Davenport
12:24 Abramson, Todd L., Rock Island, IL
12:24 Cavert, Larry A., Chicago, IL
12:26 Rodinger, Gary J., Davenport
12:28 Keefe, Patrick T., Clinton, Ia
12:28 Lane, Steven R., Le Claire, Ia
12:28 Heuer, Bruce L., Davenport
12:29 Kennedy, Daniel M., Moline, IL
12:30 Thomsons, Gerald A., Davenport
12:31 Cloonan, Thomas J., Downers Grove, IL
12:33 Miller, Dennis T., Bettendorf
12:33 Perrin, Graham P., Burlington, Ia
12:33 Resnick, Kenneth D., Davenport
12:33 Drake, David M., Moline, IL
12:37 Bowman, Paul C., Rock Island, IL
12:37 Matzen, Wayne D., Davenport
12:37 Heiser, James E., Davenport
12:38 Davis, Jim L., Davenport
12:44 Doerfield, Mark R., Davenport
12:45 Carter, John W., Rock Island, IL
12:45 Frischknecht, Ronald D., Davenport
12:46 Tallman, William G., Moline, IL
12:48 Murphy, Jerry L., Rock Island, IL
12:48 Griffin, Brian, Davenport
12:50 Huettman, Packy A., Le Claire, Ia
12:50 Snyder, Robert R., Davenport
12:51 Trapidoo, Lee A., Des Moines, IL
12:53 Adams, Beau M., Orion, Il
12:53 Winfield, David J., Blue Grass, Ia
12:55 Deup, Scott W., Davenport
12:55 Jamieson, Ed J., Bettendorf
12:55 Winfield, Robert J., Blue Grass, Ia
12:56 Schumacher, John R., Davenport, Ia
12:57 Cartwright, Charlie J., Louisville, Ky
12:57 Lane, John T., Cedar Falls, Ia

**** 6,601-6,700 ****

12:58 Petersen, Rudy R., Davenport
12:59 Gelchie, Jim A., Muscatine, Ia
13:00 Hodson, Tim, Glendale Heights, IL
13:00 Johnson, James A., Dubuque, Ia
13:01 Kimmerer, Brian L., Le Claire, Ia
13:03 Budelier, Gary L., Davenport, Ia
13:05 Duncan, Gregory S., Bettendorf
13:05 Peek, Brad R., Davenport
13:05 Richards, Jeremy J., Davenport
13:06 Linnes, Roman, Bettendorf
13:07 Hynes, Thomas J., Moline, IL
13:07 Munn, John F., Bettendorf
13:08 Ackerberg, Harry L., East Moline, IL
13:08 Stecker, Jeffrey P., Davenport
13:10 Frost, Joshua T., Moline, IL
13:10 Pelzer, Geoffrey D., Davenport
13:11 Reed, Jeffrey L., Blue Grass, Ia
13:12 Haworth, William E. Sr., Moline, IL
13:13 Pierson, Wendell W., Bettendorf
13:13 Fleischman, Tim J., Davenport
13:13 Van Dagenachte, Jeff A., Davenport
13:14 Rupe, Jason W., Davenport
13:16 Porterfield, Donald D., Independence, Mo
13:21 Schlauk, David, Davenport
13:21 Schlauk, Duane H., Davenport
13:22 Boberg, Justin C., Camanche, Ia
13:24 Miner, Tom E., Smithfield, IL
13:24 Trout, Le Roy H., Moline, IL
13:25 Henning, Elmer J., Coal Valley, IL
13:25 Kircher, Ron L., Orion, Il
13:27 Aldernot, Steve J., Bettendorf
13:28 Smith, Richard J., Davenport
13:28 Gotherlight, David, Moline, IL
13:28 Harrison, Mike, Davenport
13:29 Ruud, Kristian, Davenport
13:30 Albright, Mal G., Davenport
13:31 Swanson, John D., Davenport
13:33 De Clerck, Arthur A., Rock Island, IL
13:34 Knight, Eric R., Davenport
13:34 Peasley, Tim L., Erie, IL
13:34 Reich, Jordan B., Milwaukee, WI
13:35 England, Donald W., Orion, IL
13:36 Royce, James R., Davenport, Ia
13:38 Cline, Richard J. Jr., Orion, IL
13:38 Woodard, Brock A., Moline, IL
13:39 Bohrenburg, Eric N., La Claire, Ia
13:39 Brus, Virgil, Davenport, Ia
13:39 Dierdick, Brett C., Bettendorf
13:39 Keller, Bill A., Garner, Ia
13:40 Mortier, Dale L., Davenport, Ia
13:40 Smith, Thomas E., Davenport
13:41 Leeper, John C., Des Moines, WA
13:41 Lumsden, Robert E., Chamoogan, IL
13:42 Fallon, Joseph, Mount Bond, WI
13:43 Cobra, Chris A., Davenport
13:47 Barnhart, Doug R., Moline, IL
13:47 Bobera, Randall J., Cambridge, IL
13:47 Dunn, Gordon L., Downers Grove, IL
13:48 Hooten, Ron D., Davenport, Ia
13:49 Hendlek, Gregory B., Moline, IL
13:51 Bertemann, Tim C., Bridgeton, Mo
13:51 Mc Elhaney, Art E., Rock Island, IL
13:52 Anderson, Ray A., Monson, Ma
13:52 Arguello, Ryan P., Davenport
13:52 Crilcd, Dominick J., Davenport
13:53 Gano, Don V., Rock Island, IL
13:53 Peek, Richard L., Davenport
13:53 Wagner, John J., Davenport
13:53 Wolters, Jay W., Davenport
13:54 Fickbert, Bert, Downers Grove, IL
13:54 Vagler, Jay L., Morrison, IL
13:55 Brown, Steven J., Moline, IL
13:55 Westermeyer, Edward S., Moline, IL
13:56 Mac Lennan, Mark A., Iowa City, Ia

13:58 Bivens, Thomas E., Rock Island, IL
13:59 Nunez, Randy R., Bettendorf
14:00 Siegel, Scott R., Davenport
14:01 De Vries, Jeffrey, Rock Island, IL
14:01 Fiebich, David A., Bettendorf
14:02 Kroeger, Gary W., Davenport
14:03 Pitzer, Frank J., Springfield, IL
14:06 Reis, Allan D., Davenport, Ia
14:07 Crumpler, Everette R., Bettendorf
14:08 Henderson, Aaron T., Davenport
14:09 Hussey, Thomas J., Iowa City, IA
14:10 Woodford, Jerry W., Davenport
14:11 Bippert, Robert F., Davenport
14:11 Hartshorn, Mark L., Davenport
14:12 Spindler, James M., Davenport
14:12 Carlson, Lowell D., Moline, IL
14:15 Willard, Randy J., Davenport
14:15 Wiseman, John M., West Des Moines, IA
14:17 Bengtson, Allen, Kansas City, Mo
14:19 Tappa, James L., Bettendorf
14:19 Tolliverd, Michael D., Davenport
14:22 Frohnlich, Gerald F., Davenport
14:22 Schammer, Bernie, Davenport
14:26 Freese, Kevin L., Davenport
14:30 Beniger, Jim R., Orion, IL
14:30 Hawkshaw, Brian P., St. Charles, MO

**** 6,701-6,800 ****

14:32 Reuter, Craig A., Charlotte, IA
14:32 Reuter, Arden J., Charlotte, IA
14:34 Smith, Thomas J., Bettendorf, IA
14:35 Elmore, Dale A., Davenport, Ia
14:36 Seggerman, Eddie B., Mt. Pleasant, IA
14:36 Yelk, Carroll L., Kansas, IL
14:37 Lewis, David C. Jr., Davenport
14:39 Kopel, James, Moline, IL
14:43 Conlon, James E., Davenport
14:44 Helkes, Keith L., Chicago, IL
14:44 Slattery, Brian J., Davenport
14:43 Snyder, Gary L., Rock Island, IL
14:47 Hammack, Thomas J., Rock Island, IL
14:48 Quona, Robert E., Chicago, IL
14:48 Steinmann, Arthur C., Clinton, Ia
14:49 Titus, Joe, Davenport, Ia
14:51 Fitzgerald, David W., Northfield, IL
14:51 Wooten, Jacob T., Rock Island, IL
14:53 Andrys, Jose B., Davenport
14:53 Hendren, Michael P., Moline, IL
14:57 Bishop, James E., Rock Island, IL
14:59 Hultgren, Weldon R., New Boston, MO
14:59 Wilson, David C., East Moline, IL
15:04 Tait, Kevin M., Davenport
15:05 Taft, Brian A., Davenport
15:06 Klaus, James, Burnett, Wi
15:06 Larson, David E., Davenport, Ia
15:06 Nimmer, Ron A., Bettendorf
15:07 Oelke, Jerry, Moline, IL
15:08 Moyland, David J., Davenport
15:09 Paulsen, Vincent, Davenport
15:12 Geckshaw, Ron D., Moline, IL
15:12 Franks, Stan D., Rock Island, IL
15:12 Jackson, Tony, Rock Island, IL
15:12 Peschong, Kevin G., Moline, IL
15:13 Haring, Steven M., Moline, IL
15:13 Lankford, Bob G., East Moline, IL
15:14 Swift, Louis, Davenport, Ia
15:15 Mueller, Karl P., Wilkinson Heights, IN
15:15 Strum, Marvin, Rock Island, IL
15:17 Hathaway, Gerald A., Muscatine, IA
15:19 Kerr, Michael T., Muscatine, Ia
15:19 Kerr, Mark D., Davenport, Ia
15:20 Jones, Martin D., Riverside, Ia
15:20 Wade, Dennis E., Davenport
15:21 Bowles, Al, Davenport, Ia
15:22 Hancock, Chad S., Durant, Ia
15:23 Smalley, Carl, Davenport, Ia
15:25 Hoard, Gerald B., Davenport
15:25 Wiegand, Dave D., Genesco, IL
15:28 Cygan, James J., East Moline, IL
15:29 Grimm, William D., Davenport
15:33 Brown, Roger L., Davenport, Ia
15:36 Thomsen, Robin L., Davenport, Ia
15:37 Hartman, Timothy W., Davenport
15:37 Jones, Mark W., Bettendorf
15:40 Israelsen, Kent H., Davenport
15:40 Pollock, Joseph S., Moline, IL
15:44 Steele, Mark J., Davenport, Ia
15:45 Hemerlein, John, Davenport, Ia
15:46 Goldman, Robert A., San Francisco, CA
15:47 Parvin, Scott D., Davenport, Ia
15:49 Payne, Grimhee J., Davenport
15:50 Ito, Wendell A., Davenport
15:50 Quick, Chad M., Moline, IL
15:51 Adams, Bob, Davenport, Ia
15:51 Bossler, Brian M., Gambrills, IL
15:53 Mastrosimone, Matt J., Davenport
15:53 Magnaghi, Gerald R., Davenport
15:53 Carlson, Craig W., Davenport
15:53 Woodward, Terry P., Sterling, IL
15:54 Arbitser, Amir, Davenport
15:54 Prange, Michael, Davenport, Ia
15:54 Smith, Ron L., Kewanee, IL
15:55 Mc Crey, Le Daniel, Davenport
15:57 Bates, Lindsey, Bettendorf, IL
15:59 Juergens, Dave, Moline, IL
15:59 Tate, Robert D., Moline, IL
16:00 Brandt, Ted M., Cedar Rapids, Ia
16:00 Schutt, Johnson, Georgia L., Rock Island, IL
16:01 Johnson, Gregory L., Davenport
16:04 Willard, John M., Davenport, Ia
16:07 Duffy, Thomas J., Davenport
16:07 Smith, Lennard, Davenport, Ia
16:08 Joseph, Bob R., Moline, IL
16:09 Wagner, Jim, Davenport, Ia
16:12 Wheeler, Dale K., Moline, IL
16:14 Hurley, Andrew R., Coal Valley, IL
16:15 Westerman, Clinton A., Davenport, Ia
16:16 De Wilde, David P., Davenport
16:18 Spain, Shawn P., Kewanee, IL
16:19 Coutsoos, Nathan P., Davenport
16:19 Waltenbaugh, John H., Davenport
16:20 Siecha, Aaron M., Green Bay, WI
16:20 Reedy, Edward L., Coal Valley, IL
16:21 Bacha, Joel M., Green Bay, WI
16:21 Dotson, Justin D., Wilton, IA
16:22 Skinner, Edward, Colona, IL
16:22 Wagler, Dirk, Moline, IL
16:23 Hofmann, Greg P., Bettendorf

**** 6,801-6,900 ****

16:23 Jantzi, Ryan S., Davenport
16:25 Smith, Richard J., Bettendorf
16:27 Duex, Brian E., Davenport
16:27 Enwright, Gene D., Clinton, IA
16:27 Knott, Jonathan G., Davenport
16:28 Kavacic, Jeff M., Davenport
16:29 Van Hulle, Robert C., Rock Island, IL
16:30 Van Hulle, Darrel E., Rock Island, IL
16:31 Lorence, Eric L., Bettendorf
16:31 Stotz, Raymond R., Bettendorf
16:32 Eisenlauer, Rick A., Bettendorf
16:34 Selme, Paul F., Moline, IL
16:34 Stallenberg, Curtis G., Davenport
16:38 Clark, Chad E., Moline, IL
16:39 Hurlock, Robert A., Presbyterian, IL
16:42 Jobek, Ronald L., Bettendorf
16:43 Clarke, Greg C., Davenport
16:43 Hensley, James M., Iowa City, IA
16:45 Weiler, Hal, Moline, IL
16:49 Mc Donald, Clay J., Davenport
16:50 Sorenson, Alan L., Muscatine, IA
16:53 Lake, Stephen R., Earlville, IL
16:53 Dominick, Steven R., Rock Island, IL
16:55 Hensley, John T., Iowa City, IA
16:59 Cass, John F., Marion, IA
17:00 La Pore, Herbert P., Silvis, IL
17:01 Dockery, Jackson, James T., Rock Island, IL
17:01 Kersen, Melvin J., East Moline, IL
17:01 Runyon, Clifford D., Moline, IL
17:02 Meier, Jim, Wheaton, IL
17:03 Hendson, Gregory L., Rock Island, IL
17:03 Spies, Barry D., Davenport
17:07 Hill, Philip B., Bettendorf, W. V.
17:09 Schubert, Lee, Moline, IL
17:10 Oberg, Rune M., Moline, IL
17:11 Downey, Eric A., Davenport
17:12 Hay, Austin, Bettendorf
17:14 Spinler, Richard E., Kansas, IA
17:15 Patrick, Larry B. Sr., Buffalo, IA
17:16 Dodge, Cliff D., Davenport
17:16 Dudis, Jason A., Bettendorf
17:17 Edwards, Michael W., Cedar Rapids, IA
17:17 Mc Kee, Michael W., Monmouth, IL
17:18 Wilmot, Jack R., Davenport
17:19 Shorb, Terry L., Davenport
17:20 Hoffman, Charles R., Davenport
17:20 Shorb, Kyle M., Davenport
17:22 Garvey, Dan, Davenport
17:24 Aurik, Frank D., Davenport
17:29 Reeves, Jim C., Davenport
17:31 Jones, Mike, Green Bay, WI
17:32 Torres, Miguel C., Moline, Spain
17:32 Dodd, Terry E., Rock Island, IL
17:35 Calvert, Ronald D., Davenport
17:37 Burns, John A., East Moline, IL
17:39 Ochs, David J., Davenport
17:40 Weinis, Ryan J., Davenport
17:41 Wall, Ron L., Davenport
17:42 Turner, Jasson C., Rock Island, IL
17:43 Osborn, Dennis A., St. Paul, MN
17:45 Parker, Ron T., Jackson City, TN
17:48 Fanning, Kenneth D., Rochester, NY
17:49 Bolt, James D., Lyons, IL
17:49 Mueller, Jason E., Davenport
17:49 Schutt, Jason, Davenport
17:50 Holliday, Justin A., East Moline, IL
17:50 Nowicki, Curt E., Mt. Vernon, IA
17:53 Frank, Brian D., Davenport
17:53 Hynes, William, Moline, IL
17:54 Lopez, Tom J., Davenport
17:54 Smith, Kevin, Davenport
17:54 Vanniewenhoven, David A., Kewanee, IL

17:56 Oberg, Joshua P., Moline, IL
17:57 Diehl, Jason A., La Claire, IA
17:58 Lerle, Larry G., Davenport
18:01 Hill, Ernie F., Davenport
18:01 Lockington, Ted M., Davenport
18:01 Priest, Christopher D., Lithgow, IL
18:03 Bertschelier, Jeff J., Cedar Falls, IA
18:03 Chapman, Walter J., Bettendorf
18:03 Galusha, Stephen R., Rock Island, IL
18:04 Pruden, Paul D., Davenport
18:04 Tutona, Michael J., Bettendorf
18:05 Zapata, Eddie L., Davenport
18:06 Oswald, William R., Davenport
18:07 Brown, Tim, Bettendorf
18:07 Searcy, William R., Washington, Oh
18:09 De Vore, David H., Davenport
18:11 Carroll, Jim, Muscatine, IA
18:14 Tyler, Howard, Port Byron, IL
18:13 Kramer, David R., Davenport
18:17 Kloot, John L., Rock Island, IL
18:18 Jones, Lori E., Davenport
18:23 Hodge, Gary D., Tower Hills, IL
18:23 Langhorst, Gary, Moline, IL
18:26 Burchett, Robert L., Davenport
18:26 Neely, John D., Davenport, IA
18:26 Rodgers, John D., Long Grove, IA
18:26 Wertenick, Paul C., Moline, IL
18:28 Villarreal, Michael J., Galesburg, IL

**** 6,901-7,000 ****

18:29 Mulcahy, Michael M., St. Charles, IL
18:31 Boney, David P., Illinois City, IL
18:31 Elder, Gerald H., Muscatine, IA
18:34 Gurney, Graeme, Western Australia, WA
18:38 Beck, David L., Woodhull, IL
18:39 Lee, Nate B., Davenport
18:39 Mc Ginnis, Gregory A., Iowa City, IA
18:40 Chartrand, Terry P., Davenport
18:41 Howard, Mike, Bettendorf
18:42 Miller, Paul C., Denver, IA
18:42 Kiesel, Gerald, Davenport, IA
18:43 Foley, Jonnathan M., Davenport
18:44 Banks, Richard C., Cedar Rapids, IA
18:46 Adams, Josh R., Orion, IL
18:47 Swaner, James, Davenport
18:48 Finney, Patrick D., Bettendorf
18:49 Wright, Dan D., Davenport
18:51 Platter, Kirby A., Rock Island, IL
18:54 Gaddis, Jim, Davenport
19:01 Collins, Richard J., Kansas, IA
19:01 Kusler, Richard A., Tower Hills, IL
19:03 Terpenning, C. W., Muscatine, IA
19:03 Hany, Lilburn E., Kewanee, IL
19:04 Thompson, Jeff D., Davenport
19:06 Hancock, Kevin M., Durant, IA
19:07 Stoll, Nate B., Davenport
19:10 O' Hern, John B., Tower Hills, IL
19:11 Wiggins, Carl L., Kahoka, IL
19:13 Dassel, Jeffrey A., East Moline, IL
19:13 Ontiveros, Michael J., Moline, IL
19:13 Schwarz, Steve C., Moline, IL
19:15 Miller, Douglas A., Bettendorf
19:18 Wiebler, Richard H., Davenport
19:21 Craig, Harry H., Davenport, Ia
19:21 Hermann, Gerald A., Prescott, IA
19:24 Brooks, Terry M., Davenport, Ia
19:26 Haring, Kim A., De Witt, IA
19:27 Eaton, Aral G., Moline, IL
19:27 Johnson, George L., Rock Island, IL
19:30 Ensenat, Wilbert A., Davenport
19:31 Weissman, Ken M., Arlington Heights, IL
19:33 Green, Adam W., Davenport
19:33 Pierson, Jason, Davenport, Ia
19:33 Gustafson, Brandon R., Moline, IL
19:33 Winn, Robert G., Rock Falls, IL
19:34 Turek, Richard W., Moline, IL
19:36 Lakenvitz, Darryl J., Davenport
19:40 Debbarme, Susan A., Tower Hills, IL
19:42 Wilson, Gregory S., Davenport
19:43 Ellis, Jason L., Bettendorf
19:45 Stock, Daniel A., Bettendorf
19:46 O' Keefe, Michael K., Blue Grass, IA
19:49 Hansen, Robert A., Moline, IL
19:50 Roth, Richard J., Rock Island, IL
19:54 Arnould, Michael E., Indianola, IA

STOP

STOP Ants & Fleas
From Vacationing at Your Home
Protect your home now
from spring invaders
GET CONTROL THAT WORKS!
Call or stop in today for complete details.

Kenney's Pest Control
— Your Quad-Cities Professionals —
3156 23rd Avenue, Moline 797-2260 • 323-5020
Ask about our LOW COST GUARANTEED General Insect Control

**** 7,001-7,100 ****

**** 7,201-7,300 ****

**** 7,301-7,400 ****

**** 7,401-7,500 ****

**** 7,501-7,600 ****

**** 7,601-7,700 ****

**** 7,701-7,800 ****

**** 7,801-7,900 ****

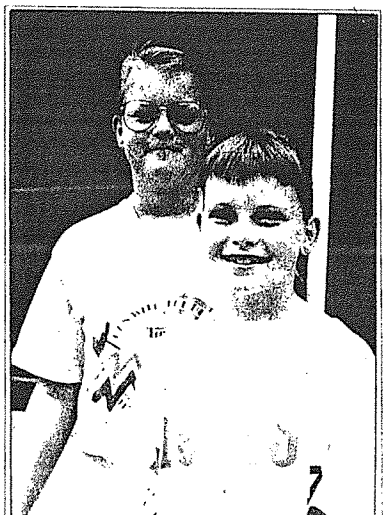

Clark Kauffman/QUAD-CITY TIMES

Joe and Ann Possley, of Erie, Ill., did their part Saturday to make the Quad-City Times Bix 7 a success.

Early riser helps make Bix a success

Ten-year-old Joe Possley of Erie, Ill., was among the first group of people downtown Saturday for the annual *Quad-City Times Bix 7*.

"I guess I got up at about ten 'til five this morning," said Possley, scratching his head. "I didn't even hear the alarm clock."

Joe, the son of Tim and Gail Possley of Erie, Ill., was one of 3,000 volunteers who helped make the Bix a success. "I volunteered last year too, just doing whatever stuff needed to get done."

Joe's sister, 8-year-old Anna, walked the Bix for the first time this year.

"I'll be walking and running with my dad," Anna said. "I think it'll be fun."

Tim and Gail Possley have volunteered or run in eight previous Bix runs.

Linda Barr/QUAD-CITY TIMES

Hog Bodies Chris Jones, left, and Mike Duncan, both of Bettendorf, ran the Bix 7.

Fellow Hog Bodies race to pit stop

A Hog Body doesn't have to snort or have a big paunch.

You can join this exclusive pigpen just by buying a hot-pink shirt with a hog face on it, co-founder Mike Duncan, of Bettendorf, says.

Dozens of Hog Bodies — from as far away as St. Louis and Omaha — oinked their way through the *Quad-City Times Bix 7* race. Some walked, some ran and some cheered their cohorts on at the Hog Body pit stop on Jersey Ridge Road.

Pit stop?

"Yeah, that's where we rest and eat some food," Duncan said.

"By the way, Hog Body is a state of mind — not a physical attribute."

Duncan earned the Hog Body nickname in college, when he weighed about 230 pounds. He's slimmer these days, but he and his friend Chris Jones of Bettendorf perpetuated the name by organizing the club.

"The crowd loves us because they can identify with us," Duncan said.

The QCT Bix 7 16th Birthday Album

Craig Chandler/QUAD-CITY TIMES

Davenport Police Sgt. Dick Turnquist directs runners to the sidewalks alongside the starting chute so they could line up for the race.

Jeff Cook/QUAD-CITY TIMES

The Fruit of the Loom walkers make a brief appearance before the camera.

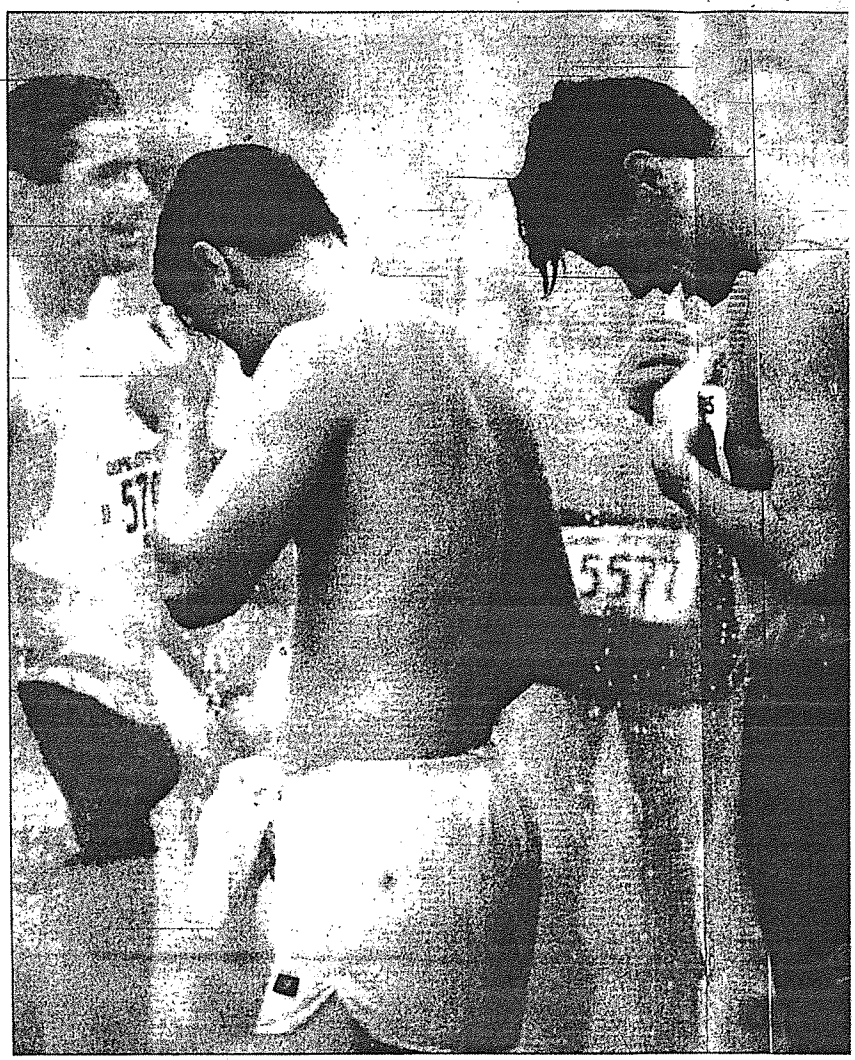

A freestanding shower along Fourth Street gave many of the 16,521 runners in the Quad-City Times Bix 7 race a welcome chance to cool down after th

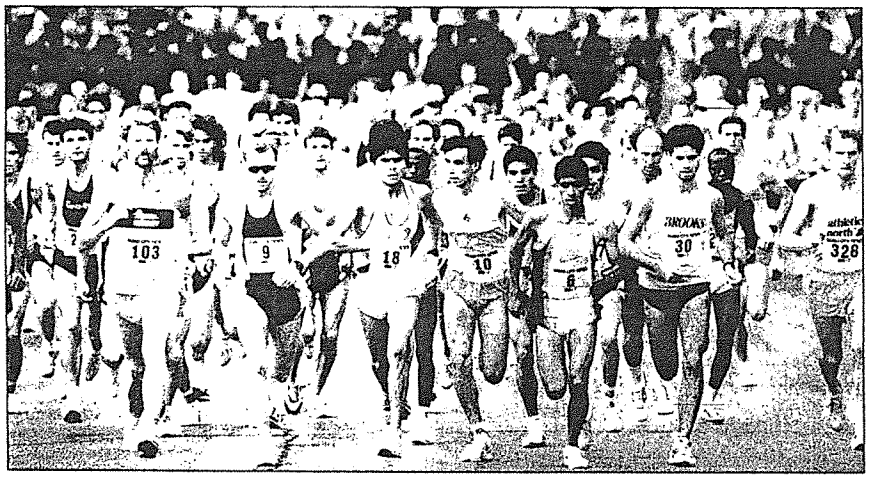

Greg Bell/QUAD-CITY TIMES

The leaders begin their climb up the Brady Street hill as the pack begins to pass into the shadow of the railroad bridge along the route.

Lynn Chandler/QUAD-CITY TIMES

Tiffany Schultz, 5, of Pequot Lakes, Minn., peers down Brady Street watching for her mom, Taryn, and uncle, Mike O'Klock. Watching with Tiffany is her aunt Ann, right, and cousin, Sara O'Klock.

Bix 7

Larry Fisher/QUAD-CITY TIMES

chance to cool down after the race.

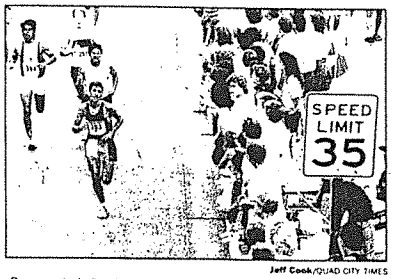

Jeff Cook/QUAD-CITY TIMES

Runners, including Jonathan Estabrook (283), push themselves to the limit as they head down Brady Street.

John Schultz/QUAD-CITY TIMES

Steve Tanner, Milan, finds shoulders to lean on at the finish line.

...OTTY TIMES

...y Street watching for
...Tany is her aunt Ann,

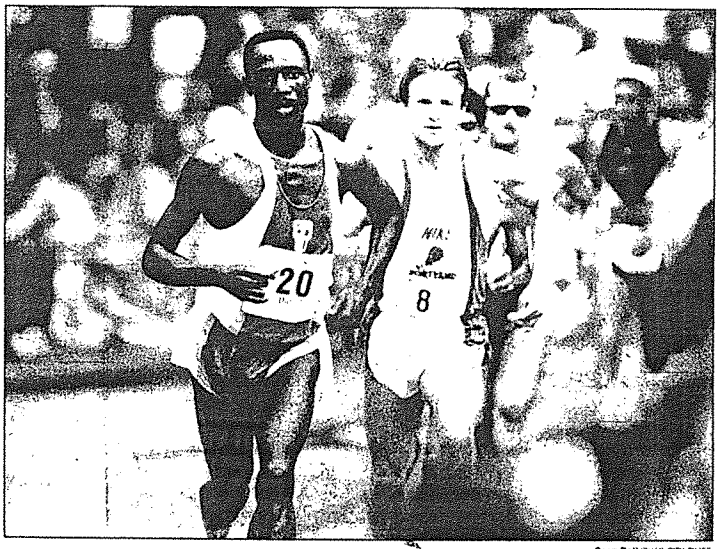

Greg Bell/QUAD-CITY TIMES

Steve Kogo (20) outruns everyone, including Jon Sinclair (8), to win the race in his first-ever Bix appearance.

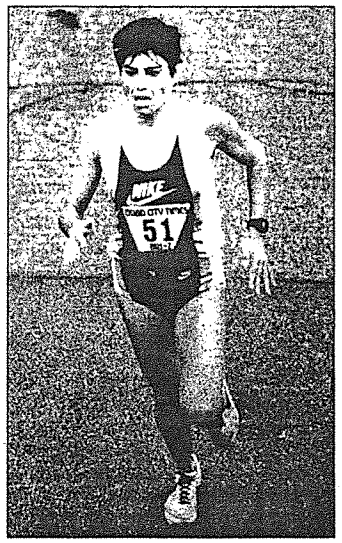

Jeff Cook/QUAD-CITY TIMES

Maria Trujillo runs down Brady Street enroute to her win.

Q-C Pontiac dealers join Bix festivities

Quad-City Times Bix 7 champions for 1990, Steve Kogo and Maria Trujillo, each drive away from the race in Pontiac Grand Am LE sport coupes, courtesy of the Quad-City Area Pontiac Dealers Association and Pontiac Motor Division.

Eli Schlesinger, U.S. general sales and service manager for Pontiac Motor Division, presented the keys to Kogo and Trujillo at the finish line.

It marked the third year that Pontiac has participated.

Members of the Quad-City Area Pontiac Dealers Association are Horst-Zimmerman, Rock Island; Key Buick-Pontiac-Dodge-Mazda-Suzuki, Moline; Geneseo Motors and John Keady Cadillac Pontiac Isuzu Inc., Davenport. John Keady is association president.

In addition to giving away the $14,484 cars to the Bix 7 overall winners, the dealers host a car show during Bix weekend, featuring the futuristic Banshee sports car scheduled for introduction in 1993.

Pontiac sponsored senior marathon record holder John Campbell in the Bix 7. A black, $26,508 Pontiac Bonneville SSE sedan was the pace car for the race.

Keady said the dealers got involved in the Bix 7 not only to promote their cars, but also to have fun with a community event.

"We think it's an excellent marriage," he said.

Bix 7

WOMEN'S TIMES

**** 7,901-8,000 ****

116:22 Drake, Jeff S., Moline, IL
116:23 Lilleleaer, Bill, Davenport
116:31 Leushere, Robert D., Davenport
116:34 Kinsley, Phil, Davenport
116:35 Jirschele, Andy C., Davenport
116:36 Brown, Michael E., Davenport
116:36 Hogg, James D., Davenport
116:39 Tross, Jack E., Bettendorf IA
116:40 Baker, Glenn E., Davenport
116:46 Rhodes, Gary W., East Moline IL
116:40 Tyler, Gerald A., Davenport
116:40 Weaver, Charles H., Davenport
116:41 Eisenhauer, James R., Davenport
116:42 Durbin, John J., East Moline IL
116:42 Lintz, Robert V., East Moline IL
116:43 Ehling, Brad S., Davenport
116:43 Schmeer, Eric, Orion IL
116:48 Herkein, Brandon D., Muscatine IA
116:50 Hogg, Alex W., Davenport
116:53 Zeller, Robert S., Bettendorf
116:56 Conner, Kermit A., St Petersburg FL
116:57 Hultgren, Don E., Rock Island IL
117:01 Crew, Steve J., Moline IL
117:02 Levy, Hiram III, New Hope PA
117:05 Tyrrell, Michael E., Rock Island IL
117:06 Van Beier, Chuck D., Moline IL
117:09 Ziegler, Dennis E., Moline IL
117:12 Mazzola, Carl J., Orion IL
117:12 Mc Eleney, Andrew J., Clinton IA
117:15 Hund, Gary P., Moline IL
117:15 Whitehead, Jon G., Fulton IL
117:18 Peschona, Chris G., Moline IL
117:23 Akers, David, Orion IL
117:23 Mahyneau, Daniel M., Davenport
117:23 Morrissey, William P., Bettendorf
117:24 Curcio, Brad A., Davenport IA
117:24 De Meyer, Chris D., Iowa City IA
117:24 Holland, James P., East Moline IL
117:28 Marek, Larry J., Cedar Falls IA
117:28 Wilkerson, Richard J., Davenport
117:30 Driscoll, Steve J., Preston IA
117:34 Wulf, Robert E., Davenport
117:37 Moon, Shawn R., Bettendorf
117:38 Bowder, Mark, Davenport
117:39 Lammers, Donald F., Davenport
117:40 Cordova, Victor A., Rock Island IL
117:42 Pike, A. J., Davenport
117:44 Rettig, Robert C., Moline IL
117:47 Lowe, David M., Davenport
117:51 Smrtor, Sam D., Davenport
117:52 Ferrel, Gary A., Moline IL
117:55 Peace, Richard R., Bettendorf
117:55 Wheeler, Jerry L., Davenport
117:56 Johnson, Lance A., Davenport
118:01 Garrity, Gregory J., Davenport
118:02 Scholer, Richard A., Carnarvon IA
118:06 Ida, Jeremy P., Moline IL
118:08 Foster, Jim, Rock Island IL
118:09 Arends, Richard D., Walcott IA
118:09 Harrah, Lynn M., Blue Grass IA
118:10 Becker, Kent, Davenport
118:10 Potts, Albert W., Preston IA
118:11 Kerckhove, Dennis A., East Moline IL
118:12 O' Brien, Kevin E., Davenport
118:12 Lauter, Thomas E., Bettendorf
118:14 Kenney, Bennie R., Sherrard IL
118:14 Riessen, Benjamin C., Durant IA
118:14 Riessen, Russell R., Durant IA
118:16 Hitchcock, Steve L., Davenport
118:18 Converse, Shirley M., Rock Island IL
118:19 King, Johnny C., Bettendorf
118:22 Knowles, Tyler C., Orion IL
118:23 Goff, Fred C., Muscatine IA
118:25 Nelson, Mark S., Forest City IL
118:30 Woods, Jon L., Muscatine IA
118:36 Brunning, Marvin J., Davenport
118:37 Conard, Michael T., Davenport
118:38 Crotty, Dan G., Moline IL
118:40 Myers, Robert C., Silvis IL
118:43 Lake, J. William, Independence IA
118:44 Sandman, William H., Davenport
118:45 Martin, Andrew R., Davenport
118:50 Ford, Bud B., East Moline IL
118:51 Conl, Chris J., Rock Island IL
118:54 Loftus, Dan, Bettendorf
118:55 Turner, John R., Davenport
118:55 Ver Heist, Kurt A., Ames IA
118:57 Pearson, Bill, Moline IL
119:00 Burkey, Wade J., De Witt IA
119:01 Nelson, Henry A., Oregon IA
119:03 Meerstadt, Robert K., Davenport
119:03 Michalski, Mark A., Auburndale WI
119:04 Engstrom, Robert T., Bettendorf
119:04 Sidwell, Stephen B., Davenport
119:05 Wenig, James H., Chicago IL
119:06 Barber, Raymond, Moline IL
119:07 Rishel, Orval R., Northwood IA
119:11 Petersen, Lee D., Moline IL
119:12 Peterson, Calvin C., Moline IL
119:15 Strohm, Lloyd D., Bettendorf

**** 8,001-8,100 ****

119:16 Garcia, Daniel J., Moline IL
119:16 Mc Cracken, Steve P., Le Claire IA
119:17 Agan, Adam T., Blue Grass IA
119:17 Bagan, Daniel G., Davenport
119:19 Mc Williams, Todd L., De Witt IA
119:22 Hendricks, John F., Davenport
119:23 Serra, Gilbert G. Jr., Davenport
119:25 Mehrens, Scott A., Davenport
119:26 Klueter, Kevin P., Le Claire IA
119:26 Oldan, Michael P., Blue Grass IA
119:28 Aguilar, Scott L., Orion IL
119:30 Kuble, Don J., Rock Island IL
119:31 Mantenach, Isaac P., New Bingham IA
119:33 Flowers, Robert A., Rock Island IL
119:33 Mantenach, Brent A., New Bingham IA
119:34 Hammer, Norman D., Norwalk IA
119:35 Chapman, Bill E., Milan IL
119:39 Cingmasmith, Mike L., Davenport
119:39 Magana, Myron L., Kewanee IL
119:41 Miller, Donald, Moline IL
119:45 Keesee, Harold, Bettendorf
119:46 Hayes, Bob M., Bettendorf
119:46 May, Clifford G., Clinton IA
119:46 Muller, Daniel, Moline IL
119:46 Young, Phillip F., Davenport
119:47 Carlson, Christopher E., Bettendorf
119:53 Cordes, Matthew M., Moline IL
119:53 Cordes, Michael H., Moline IL
119:53 Gustafson, Christopher J., Carnarvon IA
119:56 Baier, Alan, Davenport
119:56 Gustafson, Jason A., Carnarvon IA
119:58 Tarra, Raymond M., Davenport
119:59 Frangopulos, James C., Davenport
120:00 Gripps, Dave A., Camanche IA
120:03 Brandenburg, Jacob A., Moline IL
120:07 Bell, Larry, Davenport
120:12 Kincaid, Dan K., Bettendorf
120:18 Hack, Mel A., Bettendorf
120:20 Crotten, Ralph D., Bettendorf
120:20 Manning, William H., Davenport
120:23 Mc Clinton, Ryan S., De Witt IA
120:26 Lage, J. Mike, Burlington IA
120:27 Gehlsen, Timothy M., De Witt IA
120:27 Meitrel, Mark A., Bettendorf
120:42 Hirsch, Tom A., Davenport
120:48 Stewart, Richard K., Cedar Rapids IA
120:49 Connors, Timothy C., Bettendorf
120:49 Schmidt, Carl F., Davenport
120:50 Bellman, Scott W., Bettendorf
120:51 Fabis, Tim C., Davenport
120:51 Johnson, Chuck A., Bettendorf
120:51 Reynolds, Chad, Bettendorf
120:52 Champeon, Curt, Port Byron IL
120:52 Johnson, Matt A., Bettendorf
120:53 Harshberger, Terry, Rock Island IL
120:53 Plymale, Floyd M., Davenport
120:54 Long, Kenneth R., Rock Island IL
121:02 Pulliam, Bob A., Milan IL
121:05 Spiess, Gary J., Indianola IA
121:07 Barstad, Chad W., Rock Island IL
121:10 Lilly, Jeffrey P., Iowa City IA
121:19 Bulthuis, David W., Davenport
121:23 Brown, Garry H., Moline IL
121:25 Cordes, William D., Clinton IA
121:27 Lestrom, Ryan W., East Moline IL
121:34 Stone, Lawrence E., Moline IL
121:38 Berns, Charles L., Moline IL
121:39 Berns, Henry D., Moline IL
121:41 Hicks, Jarrod L., San Jose CA
121:42 Long, William L., Bettendorf
121:44 Andresen, Jerry A., Cedar Rapids IA
121:48 Hutchison, Eric A., Peoria IL
121:55 Strukwitz, Steven J., East Moline IL
121:56 Hamilton, Thomas J., Muscatine IA
122:02 Dittmer, Mike J., Cedar Falls IA
122:15 Herrera, Charles M., Bettendorf
122:16 Lebrecht, Neil J., Le Claire IA
122:18 Barkley, James L., Fairmont Park IL
122:19 Cawley, Robert H., Moline IL
122:22 Kent, Craig R., Bettendorf
122:27 Pierson, Michael E., Davenport
122:33 Lee E., Joseph, Davenport
122:36 Bassman, Kyle A., Davenport
122:39 Lange, James A., Bettendorf
122:30 Lester, Patrick A., Moline IL
122:33 Lester, John M., Sherrard IL
122:33 Mc Dermott, Wayne, Oakville IA
122:35 Hauer, Donald R., Davenport
122:37 Buckroo, Kent R., Tower Hill IL
122:45 Morrison, Michael L., Cordova IL
122:47 Bergstrand, Barbara A., Davenport
122:47 Wrigley, Gary W., Moline IL
122:54 Anderson, Jack R., Davenport
122:54 Schilling, Richard J., Bettendorf
123:55 Gene E., Swan, Davenport
123:01 Mancini, Andrew A., Davenport
123:03 Logsdon, Gary L., Davenport
123:08 Kowalski, Bill J., Moline IL
123:20 Burton, Clarence L., Cedar Rapids IA
123:23 Barnett, Doug H., Silvis IL

**** 8,101-8,200 ****

123:23 Bell, Brian D., Moline IL
123:29 Evans, Edward A., Tower Hill IL
123:30 Whelan, Joe E., Davenport IA
123:31 Kanrandy, Bob J., Davenport
123:37 Jackstien, John W., Davenport
123:34 Kelly, Jeffrey M., Davenport IA
123:35 Weitzel, Joshua A., Davenport
123:38 Spencer, Samuel L., Davenport
123:39 Harris, Edward B., Davenport
123:39 Harris, Sean E., Davenport
123:40 Boshan, Michael J., Davenport
123:40 Sechser, Erik D., Bettendorf
123:46 Lee, Jeffery A., Davenport
123:52 Allred, Jim M., Davenport
123:53 Williams, Donald L., Hamilton, MO
123:56 Dobbelaere, Richard A., Fulton Hollow IA
124:01 Frye, Stephen E., Davenport
124:06 Gordon, Thomas J., Bettendorf
124:15 Eagan, Dick G., Moline IL
124:17 Steele, Luke R., Moline IL
124:20 Mahoney, Daniel J., Moline IL
124:25 Manis, Steve R., Moline IL
124:27 Barber, Edward W., Rock Island IL
124:27 Barber, Robert A., Moline IL
124:28 Stout, Bob, Rock Island IL
124:38 Williams, Brad C., Silvis IL
124:39 Bishel, Bill F., Davenport
124:40 Hagensen, Donald W., Bettendorf
124:47 Kirschner, Gerard L., Cordova IL
124:47 Mielke, Donald R., Cedar Valley IL
124:50 Steele, Ron L., Hudson IL
124:51 Mullins, James E., Davenport
124:52 Cook, Michael F., Davenport
124:53 Jerry, John A., Rock Island IL
124:54 Butcher, Frank, Cookeville TN
124:55 Van Dowie, Mike P., Wilsonville IL
124:56 Wapschal, Bill E., Le Claire IA
124:57 Knott, Greg A., Bettendorf
124:58 Mc Devern, Tom, Clinton IA
125:08 Flopinger, Scott D., Davenport
125:04 Jakubsen, Gus A., Davenport
125:08 Neely, Michael A., Rock Island IL
125:08 Wagner, Bob W., Muscatine IA
125:10 Cobb, Mark G., Silvis IL
125:13 Fanning, Shawn P., Davenport
125:15 Fanning, Jeff M., Davenport
125:18 Mc Mahon, John E., De Witt IA
125:24 Miller, Robert W., De Witt IA
125:26 Sawyerd, Timothy A., Davenport
125:27 Hoeppner, Rod D., Davenport
125:41 Urban, James, Davenport
125:42 Guernsey, Peter J., Davenport
125:44 Yelton - Shering, Gene R., Davenport
125:46 Flaherty, Steven J., Davenport
125:46 Cady, Darren M., Bettendorf
125:47 Cady, Dan A., Bettendorf
125:54 Bashore, Richard E., Davenport
125:55 Nerton, Jade P., Davenport
125:56 Brown, Cliff J., Davenport
125:57 Bowen, Dale R., Davenport
125:57 King, John M., Davenport
125:58 Lee, Mark, Davenport
125:59 Le Blanc, Martin B., Davenport
126:00 Fleischaus, Charles L., Davenport
126:01 Rickett, Richard M., Davenport
126:01 Whitfield, Arlus J., Davenport
126:02 Ross, Kevin W., Davenport
126:03 Thiel, Steven L., Bettendorf
126:04 Beasch, Ronald J., Davenport
126:07 Koerner, Steven T., Davenport
126:10 Dexter, James T., Davenport
126:10 Fietz, Richard P., Burlington IA
126:11 Bryant, David L., Bettendorf
126:12 Reidy, Bob L., Hampton IL
126:12 Steines, Kevin J., De Witt IA
126:16 Williams, Ross W., Monmouth IL
126:27 Kelly, Robert, Davenport
126:24 Girard, Robert N., Davenport
126:25 Elder, Michael G., Decorah IA
126:26 Mc Cracken, Paul M., Davenport
126:27 Murphy, John V., Rock Island IL
126:28 Hoerman, Shane A., Davenport
126:33 Brooks, Jason L., Moline IL
126:34 Howe, Ryan S., Davenport
126:35 Salle, Robin D., Iowa Falls IA
126:36 Brooks, Randall A., Moline IL
126:37 Thompson, Cory A., Aledo IL
126:38 Smith, William A., Muscatine IA
126:40 Kuhlmann, James E., Davenport
126:45 Morgaches, Chris G., Davenport
126:50 Blade, Joe R., Davenport
126:52 Buescher, James D., Davenport
126:59 Buescher, John C., Genesco IA
127:00 Thompson, Zachary L., Bettendorf
127:01 Clark, Jack E., Davenport
127:33 Brooks, Randall A., Moline IL
127:36 Moss, Romer, Davenport
127:37 Fisher, Ken K., Muscatine IA
127:37 Fisher, Jason K., Moline IL
127:53 Dugan, Tim R., Davenport

**** 8,201-8,300 ****

127:58 Pollock, Kyle J., Elkridge IA
128:18 Gottschalk, Roger A., Washington IA
128:23 Lee, Jim, Davenport
128:43 Cotter, John C., Rock Island IL
128:53 King, David C., Davenport
128:55 Neeb, Michael D., Davenport
128:56 Neeb, Paul W., Moline IL
128:58 Fuller, Pamela S., Moline IL
129:03 Perrella, Mike, Tremont IL
129:05 Blackburn, Matt A., Davenport
129:11 Dohogne, Larry M., Carbon City IA
129:11 Gross, John J., Davenport
129:12 Riessen, Martin J., Davenport
129:37 Genschow, Scott, Sheffield IL
129:43 Wallin, Melvin, Davenport
129:47 Wallin, James M., Kahoka MO
129:51 Bell, Harold J., Davenport
129:53 Leopold, Scott V., Clinton IA
129:53 Carswell, Charles Ruther Jr., Bettendorf
129:54 Merrill, John W., Davenport
129:55 Bahl, Scott L., West Des Moines IA
129:55 Stock, David J., Davenport
129:56 Treskar, Brian, Bettendorf
129:57 Stremmel, Duane H., Bettendorf
129:58 Lester, Nathan E., Sherrard IL
130:50 Stevens, Ray A., Davenport
130:53 Walker, Bruce A., Monroe IA
131:03 Fisher, Jerry L., Bettendorf
131:09 Wilson, Charles, Hampton Hills IL
131:21 Dichiser, Kenneth S., Donna IA
131:27 Elkins, Homer G., Bettendorf
131:30 Brooks, Jonathan, Tulsa OK
131:31 Schaub, Jeff A., Ames IA
132:26 Chaney, Robert L., Bettendorf
132:45 Fox, Jerry P., Rock Island IL
132:51 Knight, Michael J., Davenport
132:59 Balvanz, Sam R., Moline IL
133:11 Bergstrand, Michael J., Davenport
133:20 Morgan, Jack G., Rapids City IL
133:29 Anderson, Robert J., St Charles IL
133:30 Staples, Jesse M., Moline IL
133:31 Fleischaus, Jeff A., Davenport
133:34 Williams, Robert E., Bettendorf
133:39 Tallman, Joseph L., Davenport
133:40 Tallman, Andrew C., Davenport
133:41 Devel, Mike J., Davenport
134:06 Wittwell, Alan, Davenport
134:13 Hill, Shane G., Mapleton IA
134:14 Eric, J., Davenport
134:19 Simmons, Frank G., Clinton IA
134:27 Simmons, James F., Davenport
134:40 Herrera, Chris M., Bettendorf
134:40 Kuchara, Brian N., Davenport
135:16 Zernick, John A., Davenport
135:41 Lins, Jason A., Davenport
136:19 Colleran, Shawn M., Moline IL
136:28 Miller, James A., Davenport
136:29 Betts, Mike G., Davenport
136:30 Lewis, Dwayne P., Urbana IL
136:32 Wilhite, Terry L., Davenport
136:51 Williams, Steve A., Fairmont Park IL
136:58 Hultgren, Perry D., Rock Island IL
137:01 Healy, William J., Hanover IA
137:17 Hoffman, Jeff, Davenport
137:19 Gudinger, Leslie J., Little York IL
137:26 Pierson, Matthew P., Rock Island IL
137:29 Kennedy, Brandon J., Davenport
137:33 Chenoweth, Sam J., Davenport
137:38 Stochow, Myron B., Davenport
137:39 Gaalla, Victor L., Bettendorf
137:40 Tovar, Theodore, Davenport
137:43 Leveteer, Craig S., Davenport
137:43 Leveteer, Kurt J., Davenport
137:44 Pearson, Brent A., Davenport
137:46 Mayer, Kathleen A., Bettendorf
137:58 Meredith, Dennis W., Bettendorf
137:59 Bailey, Duane A., Eldridge IA
138:01 Starne, Terry L., Canton IL
138:31 Pitner, Nathan D., Davenport
138:32 Pitner, Greg D., Moline IL
138:33 Pitner, Matthew A., Davenport
138:34 Pitner, Ryan J., Davenport
139:47 Barrett, Charles L., Davenport
139:48 Roberts, Patrick, Davenport
140:50 Burmeister, Raymond F., Fairmont IL
140:51 Wolf, Steven A., Davenport
141:37 Wargowsky, Larry A., Davenport
141:39 Wargowsky, Aaron A., Davenport
141:43 De Bear, Shawn M., Davenport
141:57 Bischman, Harold R., Davenport
141:59 Bischman, Daniel E., Davenport
142:36 Lopez, Matthew J., Davenport
142:38 Lopez, Jesse, Davenport
142:50 Pena, Demetrio D., Davenport
142:51 Pena, William J., Davenport
142:59 Hartz, Nathanael W., Atalissa IA
143:48 Trumble, Harold E., Davenport IA
144:20 Wheelwright, Waylan M., Davenport
144:27 Webb, Michael L., Fairview IL
144:35 Wells, Jerry D., Cordova IL

**** 8,301-8,313 ****

144:36 Thomsen, Brian J., Cordova IL
145:24 Reeder, Robert C., West Grove IA
146:10 Cartwright, Owen G., Jay IL
147:10 Nelson, Jerry L., Davenport
147:13 Schroeder, Kyle A., Davenport
147:56 Flowers, Bob M., Davenport
147:56 Gunter, Jim, Davenport
148:21 Staats, John K., Springfield IL
149:01 Lane, Sam M., Bettendorf
149:01 Rodgers, Gary V., Davenport
151:51 Lampe, Steve M., Bettendorf
151:58 Bakers, David M., Davenport
157:34 Howard, Kyle B., East Moline IL

**** 101-200 ****

151:52 Pedersen, Robin L., Milwaukee, WI
151:54 Zimmy, Vicki L., Morton Grove IL
152:02 Rabbanyi, Lisa A., Davenport
152:05 Wilson, Natalie S., Davenport
152:06 Dahlquist, Jennifer, Rock Island IL
152:10 Chaney, Molly M., Iowa City, IA
152:16 Hayes, Rita A., Milwaukee, WI
152:21 O' Ryan, Peggy J., Indian Heights, OH
152:28 Carty, Valerie E., Davenport
152:29 Moran, Samantha, Rock Island IL
152:31 Otte, Deb A., West Point, IA
152:36 Strabo, Janet A., Chicago IL
152:43 Brown, Joanne C., Moline IL
152:47 Bristol, Phyllis R., Cedar Rapids, IA
152:47 Hartwigsen, Wanda K., Bettendorf
152:54 Grover, Annette M., Tipton IA
153:57 Espino, Carol A., Bettendorf
153:02 Judge, Karen A., Wheaton IL
153:05 Combs, Cristen L., Des Moines, IA
153:08 Manning, Joan C., Omaha, NE
153:08 Dolines, Beth A., Lake Zurich IL
153:09 Cordrey, Deborah L., Kewanee IL
153:13 Frank-Kile, Pamela S., Moline IL
153:16 Rowe, Linda L., Bloomfield, IA
153:16 Spitzer, Dianne L., Davenport
153:17 Schmeltz, Diane L., Davenport
153:28 Kenyehek, Becky, Grand Haven, MI
153:29 Menke, Elaine A., Davenport
153:30 Madden, Audra M., Hampshire, IL
153:32 Baldwin, Becky A., Davenport
153:33 Mc Neil, Jana S., Davenport
153:34 Brabby, Sue M., Swanton, IL
153:42 Mijanovich, Sandra J., Davenport
153:44 Brach, Sheryl L., Davenport
153:52 Sloane, Caroline L., Davenport
154:00 Harris, Kaka R., Marion, IA
154:01 Van Kosten, Karla L., Lake, IA
154:02 Ayers, Sherry A., Moline, IL
154:04 Ontjes, Cindy L., Davenport
154:05 Brown, Diane L., Davenport
154:06 Dawson, Monica, Morrison, IL
154:08 Connelly, Jan M., Davenport
154:10 Eischeid, Deborah K., Iowa City, IA
154:13 Fleischaus, Tara A., Davenport
154:16 Pecka, Donna L., Western Springs, IL
154:17 Whalen, Karen M., Clarksville, IL
154:18 Roeder, Linda S., Davenport
154:19 Harlow, Jessica R., Annawan, IL
154:20 Gaede, Susan B., Davenport
154:20 Hoard, Brenda L., Portage, WI
154:20 Stelle, Lorri A., Davenport
154:26 Brandes, Rhonda A., Elgin, IL
154:27 Bingham, Nancy L., Davenport
154:29 Ayala, Caroline L., Silvis, IL
154:30 Dolemon, Carrie L., Bettendorf
154:31 Nguyen, Rose-Marie T., Davenport, IA
154:32 Morrell, Tifford R., Grand Haven, IL
154:40 Meehan, Tammy D., Coralville, IA
154:40 Mc Clain, Tricia A., Davenport
154:50 Hand, Kathy J., Fulton, IL
154:50 Meehan, Tammy D., Coralville, IA
154:52 Tober, Debra K., Geneseo, IL
154:52 Williams, Lea A., Davenport
154:54 Mowry, Catherine A., West Des Moines, IA
157:54 Swverson, Judy K., Decorah, IA
157:54 Wilson, Johnnise, Highland Village, TX
157:59 Beaudoin, Sharon E., Kewanee, IL
157:59 Burk, Jean M., Davenport
158:00 Shaff, Martha L., Cedar Rapids, IA
158:00 Vander Steen, Cheryl L., Kalamazoo, MI
158:04 Gustafson, Patty E., Oakdale, IL
158:04 Black, Jan L., Fairbury, IL
158:10 Keisling, Jill M., Knoxville Grove, IL
158:10 Steckel, Melissa S., East Moline, IL
158:13 Kubala, Lisa J., Cedar Rapids, IA
158:13 Hovelsen, Charis A., Hopewell, IA
158:13 Mc Pherson, Kimberly K., Johnston, IA
158:16 Foil, Vanessa M., Goshen Valley, MN
158:17 Berns, Elaine M., Urbandale, IA
159:21 Frazier, Sherri L., La Clara, IA
159:21 Hendrix, Anna M., Muscatine, IA
159:23 French, Jackie L., Savanna, IL
159:26 Resnick, Mind, Oskaloosa, IA
159:27 Oakes, Laurel M., Iowa City, IA
159:28 Carlson, Lori B., Bettendorf
159:29 Coleman, Carla R., Clear Lake, IA
159:29 Krause, Beverly, Rock Island IL
159:30 Bickell, Janice A., Davenport
159:32 Sager, Kathy M., Kewanee, WI
159:33 Kaiser, Sharon, Davenport
159:34 Larson, Eva M., Lake Zurich IL
159:36 Mankin, Carmella, Davenport
159:37 Shrader, Sheila, Park Forest IL
159:38 Sargent, Carmen, Lake Zurich IL
159:40 Johnson - Nelson, Patricia J., Davenport
159:40 Mc Vay, Lori B., Davenport

**** 201-300 ****

159:41 Streed, Paula, Bettendorf
159:43 Kelly, Janice M., Iowa City, IA
159:43 Hamilton, Jill, Davenport
159:44 Kaim, Patricia A., East Peoria, IL
159:45 Baranoski, Cassandra, Carnation Park, IL
159:46 Cullen, Laurie K., Peoria, IL
159:47 Kilbourn, Nicole, Aledo, IL
159:54 Fox, Jill M., Peoria, IL
159:55 Tolliver, Judy A., East Peoria, IL
159:57 Kamper, Linda K., Freeport, IL
159:58 Hagel, Sherry M., Davenport, WI
160:02 Burke, Lisa M., Davenport
160:06 Sullivan, Connie P., Peoria Heights, IL
160:11 Nelson, Sara Jane, Davenport
160:12 Odenbach, Wendy L., The Woodlands, TX
160:13 Kroeger, Carol J., Chicago, IL
160:14 Mc Elroy, Peg M., Iowa City, IA
160:15 Petersen, Monica M., Iowa City, IA
160:16 Lehman, Linda J., Iowa City, IA
160:18 Deardorff, Julie A., Iowa City, IA
160:18 Hever, Marcia E., Prescott, WI
160:19 Batchis, Teri J., Dubuque, IA
160:19 Eisenman, Jennifer L., Davenport, IA
160:20 Davis, Cindy A., Moline, IL
160:20 Fitzgerrald, Lynn M., Muscatine, IA
160:20 Greiner, Janice M., Cedar Rapids, IA
160:20 Hoffman, Joyce A., Davenport, IA
160:20 Peters, Shar A., Bettendorf
160:21 Hennessy, Gretchen C., Chicago, IL
160:22 La Fayette, Lori S., Davenport
160:22 Wiley, Sharon A., Des Moines, IA
160:23 Kriel, Lori L., North Liberty, IA
160:24 Schaler, Nan E., Sterling, IL
160:27 Jensenius, Linda S., Davenport
160:29 Fowler, Cheryl A., Lakeland, FL
160:33 Swanson, Raymond C., Duluth, MN
160:41 Yates, Cheryl A., Iowa City, IA
160:42 Brusks, Lois M., Davenport, IA
160:44 Hovick, Sandy S., Cedar Falls, IA
160:51 Lehan, Carol M., Omaha, NE
160:55 Thorsen, Sandy E., Davenport, IA
160:56 Kennedy, Cara, New Hampton, IA
160:56 Phillips, Jodi C., East Dubuque, IL
160:64 Shomper, Diane L., Bettendorf
160:67 Richard, Hope B., Davenport
160:68 Sassman, Debi J., Des Moines, IA
160:69 Ford, Sara A., Cedar Rapids, IA
160:70 Johnson, Karen M., Davenport, IA
160:70 Ridenour, Susan G., Des Moines, IA
160:70 Sargent, Mary C., Davenport, IA
160:71 Shiels, Ann K., Beaver Dam, WI
160:72 Dapos, Kathy Moline, Moline, IL
160:72 Moulton, Kathleen M., Bettendorf
160:99 Weiss, Kathy, Davenport
160:70 Monroe, Kellie A., Kewanee, IL
160:71 Mazzola, Natalie, Orion, IL
160:75 Sellevold, Angie M., Pleasant Valley, IA
160:76 Dean, Trisha A., Schaumburg, IL
160:77 Connolly, Mary C., South Bend, IN
160:78 Ray, Debbie A., Des Moines, IA
160:79 Robbs, Jessica L., Bettendorf, IA
160:79 Hallgren, Susan A., Santa Cruz, CA
160:79 Robinson, Nikki S., Davenport, IA
160:79 Stelle, Deby L., Davenport, IA
160:80 Lukowski, Beth, Davenport, IA
160:80 Michel, Tonya J., Cedar Falls, IA
160:81 Bonacci, Tina M., Chicago, IL
160:83 Myatt, Jan L., Iowa City, IA
160:84 Kalaigwist, Brenda L., Hartford, WI
160:85 Mantlo, Jill M., Moline, IL
160:86 Hamilton, Connie M., Milwaukee, WI
160:91 Schaecher, Kathleen A., Bettendorf
160:92 Mc Connell, Ann M., Moline, IL
160:93 Schroeder, Marilyn, Davenport, IA
160:94 Mc Carthy, Deb L., Rock Island, IL
160:94 Meeker, Carol S., Port Washington, WI
160:95 Pontiber, Carrie M., Davenport
160:97 Ballard, Linda, Cedar Falls, IA
160:97 Cavanaugh, Kitty, Prairie Village, KS
160:98 Hoyt, Ann, Davenport
160:99 Arland - Eye, Barbara L., Fulton, IL
160:99 Moore, Bobbi, Grand Haven, MI
161:00 Payne, Jamie S., Elmhurst, IL
161:03 Reyes, Pamela S., Sterling, IL
161:04 Ray, Julie A., Madison, WI
161:05 Sweet, Jenny J., Moline, IL
161:06 Johnson, Christina M., Cedar Rapids, IA
161:06 Nordstrom, Cathy L., Davenport
161:08 Black, Jan L., Fairbury, IL
161:07 Campbell, Liz H., Whitby Ontario Canada
161:09 Willey, Marcia K., Davenport, IA
161:00 De Wulf, Cindy L., East Moline, IL
161:06 Schecker, Karen M., De Witt, IA
161:06 Bergstrom, Kimberly K., Davenport, IA
161:63 Hall, Susan J., Cedar Rapids, IA
161:63 Peterson, Patty A., Davenport, IA
161:64 Friedrichs, Peggy K., Dorton, IA
161:64 Hefner, Rhonda G., Normal, IL
161:64 Hall, Christina D., Moline, IL

**** 301-400 ****

161:65 Kirkpatrick, Tracee A., Ottumwa, IA
161:65 Krisa, Monica B., Iowa City, IA
161:65 Swisher, Patti A., Bettendorf
161:66 Davis, Becky L., Kewanee, IL
161:67 Fuller, Charlotte M., Clinton, IA
161:67 Hudson, Claire C., Davenport
161:12 Pekins, Carol E., St. Louis, MO
161:13 Dallmier, Julie A., Jewett Park Moline, IL
161:13 Novak, Sheila K., East Moline, IL
161:14 Mazouzel, Bonnie M., St. Paul, MN
161:16 Windig, Debra K., Davenport
161:17 Rix, Mary K., Rock Hill, S.C.
161:20 Fischer, Anne E., Davenport
161:21 Law, Tamara L., Long Grove, IA
161:22 Jensen, Sonya, Davenport
161:24 Rehl, Suzy, Woodhead, IL
161:28 Sanders, Tina M., Columbus, OH
161:29 Powers, Kimber L., Iowa City, IA
161:30 Tapia, Beth L., Davenport
161:31 Prettyman, Suzanne, Houston, TX
161:31 Valesia, Jennifer, Peoria, IL
161:32 Petri, Lynda J., Hamilton, IA
161:34 Varga, Shirley, Washington, IA
161:35 Dunlap, Jennifer L., Davenport, IA
161:36 Evashevski, Lucy A., St. Louis, MO
161:38 Domstetter, Laura C., Davenport, IA
161:38 Hopkins, John K., Peoria, IL
161:40 Cassini, Carole P., Des Moines, IA
161:41 Neaton, Kristina, Fairmount Park, IL
161:41 Roche, Deirdre M., Muskegon, IL
161:44 Kaiser, Kristina, Davenport
161:45 Low, Karlee L., Carnarvon, IA
161:46 Hoag, Amy E., Davenport
161:47 Austin, Karen L., Galesburg, IL
161:47 Sandhoff, Julie, Davenport, IA
161:48 Babcock, Amy L., Ankeny, IA
161:49 Hines, Jennifer C., Ankeny, IA
161:49 Timmons, Elizabeth, Davenport
161:50 Brunkan, Kristine J., Bettendorf
161:51 Cochran, Lori A., Fairbury, IL
161:52 Rosanna, Janet L., Des Moines, IA
161:53 Hoffman, Tonya J., Iowa City, IA
161:54 Rudd, Donna J., Green Bay, WI
161:55 Shaff, Grace L., Cedar Falls, IA
161:56 Martinez, Suzanne E., Hoopeston, IL
161:58 Burrill, Ann S., Shawnee Mission, KS
161:59 Nelson, Carolyn G., Davenport, IA
161:01 Busch, Bonnie J., Bettendorf
161:02 Eastman, Jane, Kelly J., Davenport
161:03 Linton, Marilyn S., Lawrence, KS
161:04 Lindblad, Kelly L., Davenport, IA
161:04 Throne, Janet C., Dubuque, IA
161:05 Camp, Linda J., Mishawaka, IN
161:05 Headley, Carla V., Davenport, IA
161:06 Ryan, Sara E., Kansas City, MO
161:07 Dolan, Catherine A., Iowa City, IA
161:08 Colbert, Barb A., Davenport
161:24 Kaiser, Susan L., Bettendorf
161:28 Hafner, Wendy J., Coralville, IA
161:28 Lambert, Joyce A., Rock Island, IL
161:29 Hudson, Kathy L., Rock Island, IL
161:30 Kasap, Amy Y., Stevens Point, WI
161:31 Kiel, Ann, Davenport
161:32 Etzel, Robyn T., Coralville, IA
161:32 Max, Laura M., Hickory, N.C.
161:32 Henry, Pamela J., Grand, IL
161:32 Foreman, Valerie R., Ankeny, IA
161:34 Grant, Renee S., Cedar Falls, IA
161:44 Kamper, Karen A., Le Claire, IA
161:45 Johnson, Barbara L., Davenport, IA
161:45 Madson, Percy, Omaha, NE
161:46 Carlson, Carol J., Arlington Heights, IL
161:47 Hoffman, Cathy, East Moline, IL
161:47 Chumsky, Jennie R., Moline, IL
161:48 Timmons, Shonda M., Iowa City, IA
161:49 Morton, Shirley A., Moline, IL
161:51 Bay, Cynthia C., Wheaton, IL
161:54 Clark, Jo L., Rock Island, IL
161:54 Gierke, Sally, Bettendorf
161:54 Kiapp, Mary Beth, Davenport
161:55 Teaor, Janette E., Cedar Rapids, IA
161:56 Ferrell, Marcie M., Cedar Falls, IA
161:57 Estes, Valerie J., Decatur, IL
161:58 Indy Mc Cormick, Indianapolis, IN
161:58 Vieira, Beverly J., Davenport
161:59 Goldberg, Judy L., La Porte, IN
162:01 Rohde, Nancy A., Pewaukee, WI
162:03 Dorr, Pamela J., Bettendorf
162:03 Smith, Rosalind D., Davenport

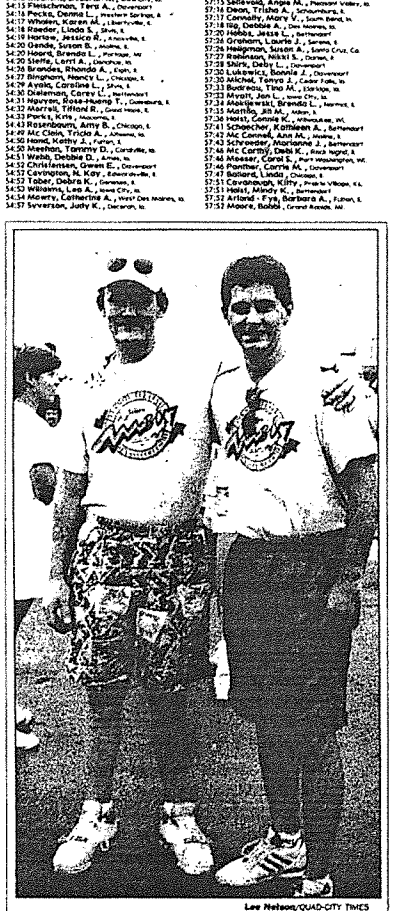

Lee Nelson/QUAD-CITY TIMES

Randy Timmerman, left, and Ed Asman, both of Davenport, wore some crazy shorts to brighten things up at the Bix 7 finish line.

Volunteers brighten day

Even the volunteers for Saturday's *Quad-City Times Bix 7* race showed some flash and finesse.

Randy Timmerman, 27, and Ed Asman, 27, both of Davenport, decided to cheer up the runners by dressing in bright and wild shorts.

Both were volunteers for the finish line committee.

"The sun wasn't out, so we thought we'd brighten things up a bit," Asman said.

**** 401-500 ****

162:07 Hutchison, Heidi L., Moline, IL
162:08 Weber, Jennifer M., Davenport
162:05 Herrman, Joyce M., Davenport
162:06 Jensen, Julie A., New Hampton I

Competition draws first-time Bix runner

A chance to run with world-class racers motivated Andy McElvaine, of Avon, Ill., to enter Saturday's *Quad-City Times Bix 7*.

McElvaine

"I run in track and cross-country in school — that's what got me interested in running the Bix," he said. "I came to run because of the world-class runners and because of the crowd."

As the 15-year-old surveyed the jam-packed crowded sidelines, he said, "When I run races, my parents come in to watch, but I don't think I'll ever see them in this huge crowd."

McElvaine said he plans to return and run in the Bix next year.

"I think this is just great," he said. "Everybody is having fun and partying. This is just a really good time."

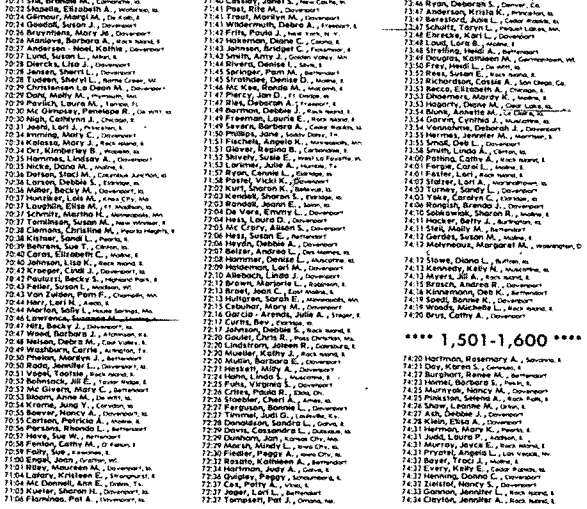

Lee Nelson/QUAD-CITY TIMES

Finn-ishing

It takes just the right fins to finish the *Quad-City Times Bix 7* race, and Michelle Flagel, left, of Maquoketa, Iowa, and Melissa Geary, of Davenport, had just the right stuff.

**** 1,401-1,500 ****

72:58 Randall, Lisa A., Bettendorf, IA
73:59 Jacobs, Margaret A., Moline, IL
73:03 Adelmund, Lynn M., Riverside Park, IA
73:03 Bulaza, Sandra L., Earlham, IA
73:03 Schafer, Carolyn J., Clinton, IA
73:04 Heninger, Gail L., Bettendorf, IA
73:04 Lanigan, Lisa A., Muscatine, IA
73:07 Wagner, Pamela L., Rancho Cordova, CA
73:08 Krob, Becky A., Davenport, IA
73:08 Rohsford, Donna M., Bettendorf
73:09 Huston, Pamela D., Davenport
73:10 Mc Cue, Laura E., Davenport
73:10 Reed, Celia A., Davenport
73:11 Mc Elhaney, Michele J., Davenport
73:11 Usner, Raquel C., Bettendorf
73:12 Fritz, Elaine, Kewanee, IL
73:12 Hilsabeck, Kathy E., Bettendorf
73:13 Thrane, Sherry M., Davenport
73:15 Mc Connell, Christine M., Hermon, IL
73:16 Noak, Kris L., Davenport, IA
73:16 Belcher, Marilyn J., Dubuque, IA
73:17 Gray, Jeanne M., Moline, IL
73:17 Landis, Lo Rae L., Lisbon, IA
73:18 Mc Kee, Susan A., Prairie Heights, IL
73:18 Schuna, Luan C., Davenport
73:20 Lotts, Laura A., Davenport
73:20 Lolli, Judy A., Maquoketa, IA
73:20 Pfeifer, Marlene C., Dubuque, IA
73:21 Green, Betty A., Clinton, IA
73:21 Hallene, Melinda D., Moline, IL
73:21 Olson, Debra S., Albany, IL
73:22 Cook, Beth N., Davenport
73:22 Vandenberg, Kathy E., Rock Island, IL
73:23 Rook, Nora M., Dubuque, IA
73:23 Cockrell, Kristin M., Urbana, IL
73:24 Kelly, Kathy, Pattie, Davenport, IA
73:24 Wolfen, Cynthia L., Chicago, IL
73:25 Case, Laura J., Davenport
73:25 Imming, Jane A., Davenport
73:26 Adams, Mary C., Davenport
73:26 Valencic, Carol A., Warton, IA
73:27 Elwood, Kathryn L., New York, N.Y.
73:28 Brooks, Rachel M., Rock Island, IL
73:28 Leytem, Lori A., Springfield, IL
73:29 Balleau, Rhonda M., Burlington, Ont. Canada
73:29 Burrows, Debra L., Rock Island, IL
73:33 Sloan, Cindy F., Davenport
73:36 Fauck, Aundrea D., Ames, IA
73:36 Nevin, Dorothy J., Davenport
73:38 Elvidge, Julie A., Monroe, WI
73:38 Kirk, Mary H., Davenport
73:40 Hoffman, Mary Pat, Chicago, IL
73:40 Ladick, Carol A., Moline, IL
73:41 Schnackel, Patricia M., Bettendorf
73:41 Winter, Jill C., Tower Road, IL
73:43 Graul, Patty L., Chicago, IL
73:44 Anderson, Devora E., Chicago, IL
73:45 Mc Collough, Mary E., Lindenhurst, IL
73:46 Burns, Brenda L., Sour Rounds, IA
73:46 Raza, Lynn, Davenport, IA
73:46 Ryan, Deborah L., Denver, CO
73:47 Anderson, Kristie K., Princeton, IL
73:47 Berglund, Julie L., Cedar Rapids, IA
73:47 Hunt, Terri L., Pelham Lake, NH
73:48 Ehrecke, Kari L., Davenport
73:48 Loud, Lora B., Moline, IL
73:48 Stralling, Heidi, Davenport
73:49 Douglas, Kathleen M., Carmichael, WI
73:50 Frey, Heidi L., Du Quoin, IL
73:50 Rees, Susan E., Rock Island, IL
73:53 Richardson, Ruth A., San Diego, CA
73:53 Bacco, Elizabeth A., Chicago, IL
73:53 Dhoemers, Mandy M., Moline, IL
73:54 Bunn, Colette M., Le Claire, IA
73:54 Garrett, Cynthia J., Muscatine, IA
73:54 Vanvalkenbe, Deborah J., Davenport
73:55 Herbes, Jacqueline M., Bettendorf, IL
73:55 Small, Deb L., Davenport
73:58 Smith, Linda A., Davenport, IA
73:60 Pathing, Cathy A., Rock Island, IL
73:61 Fergie, Kathy, Davenport
73:61 Foster, Lori, Rock Island, IL
73:61 Stotler, Lori A., Washington, IA
74:01 Sutter, Lisa, Davenport, IA
74:03 Yoke, Carolyn C., Denver, CO
74:06 Rongish, Brenda J., Davenport
74:10 Sobkowiak, Sharon R., Moline, IL
74:04 Hess, Laura D., Davenport, IA
74:11 Stelk, Molly M., Bettendorf
74:12 Gerdes, Susan M., Davenport, IA
74:13 Mahmoudi, Margaret M., Washington, D
74:13 Stowe, Diana L., Burton, IA
74:13 Kennedy, Kelly N., Muscatine, IA
74:13 Myers, Kelly A., Davenport
74:15 Brasch, Andrea R., Davenport
74:16 Kinnamon, Deb E., Davenport, IA
74:19 Spedl, Bonne K., Davenport
74:19 Hoffman, Michelle L., Rock Island, IL
74:20 Brus, Cathy A., Davenport

**** 1,501-1,600 ****

74:20 Hartman, Rosemary A., Savanna, IL
74:21 Day, Karen S., Davenport, IA
74:22 Burghart, Renee M., Bettendorf
74:23 Hamel, Barbara S., Peoria, IL
74:23 Martin, Jennifer, Davenport, IA
74:25 Pinkston, Selena A., Rock Island, IL
74:26 Shaw, Leanne M., Orion, IL
74:27 Hemmen, Judi D., Davenport, IA
74:28 Klein, Elisa A., Davenport
74:31 Harman, Mary K., Davenport, IA
74:31 Judd, Laura P., Peoria, IL
74:31 Murray, Joyce E., Rock Island, IL
74:31 Pryorat, Angela L., Las Vegas, NV
74:33 Bayer, Traci A., Moline, IL
74:33 Every, Kelly E., Cedar Rapids, IA
74:33 Henning, Donna C., Davenport
74:33 Zielstal, Nancy S., Davenport
74:33 Gannon, Jennifer L., Rock Island, IL
74:34 Clayton, Jennifer A., Rock Island, IL

Bix 7

Clark Kauffman/QUAD-CITY TIMES

Leonard Hoffman, left, and Roland Anspach, both of whom are in their 60s, compete regularly in running and bicycle races.

These guys know that you're only as old as you feel

Runners Leonard Hoffman of Tipton, Iowa, and Roland Anspach of Springboro, Ohio, are in their 60s — but they aren't slowing down.

"This is my 30th race since last February," said 64-year-old Roland. "I was in three bike races one day and then the next day I ran in 5K and [illegible]

Bix 7. I really enjoy it — I'm a member of the Cornbelt Running Club."

Roland said his home in Springboro is an eight-hour drive from Davenport.

"The guys I run with back home have been aggravating me for along time about running in the Bix," Roland said [illegible]

**** 1,601-1,700 ****

**** 1,901-2,000 ****

**** 1,801-1,900 ****

**** 1,701-1,800 ****

**** 3,191-3,288 ****

**** 2,001-2,100 ****

**** 2,201-2,300 ****

**** 2,301-2,400 ****

**** 2,401-2,500 ****

Clark Kauffman/QUAD-CITY TIMES

From left, Steve Corben, Terry Benson, Kami Peterson and Larry Humes walked the Bix 7, as the cast from Popeye cartoons.

It takes more than a can of spinach to get up that hill

Every year, it's something different.

Three years ago, they walked the Bix as the Fruit of the Loom fruits.

Two years ago, they came as Mickey and Minnie Mouse, Donald Duck and Pluto.

Last year they were a bowling ball and a set of pins.

This year they strolled up the Brady Street hill as cartoon favorites Popeye, Wimpy, Bluto and Olive Oyl.

Steve Corben, Kami Peterson and Larry Humes, of Alexis, Ill., and Terry Benson, of Wataga, Ill., are Bix veterans of the Bix costume competition.

"We don't do this just for kicks," chortled Humes in his best Popeye voice, a corn-cob pipe clenched in his teeth.

Corben, as the poverty-stricken but eternally hungry Wimpy, walked the seven-mile course with a plate of cheeseburgers in his hand.

The group's costumes were made by Jane Johnson of North Henderson, Ill., and Michelle Wessels, of Rio, Ill. They were sponsored by the Cozy Inn of Galesburg, the Village Pub and Gig's in Alexis.

2 sisters join Bix newcomers

Holly and Carri Rankin of Pleasant Valley are two of the 5,000 people who participated for the first time this year in the *Quad-City Times Bix 7*.

"It's our very first year," said 20-year-old Holly, pinning a runner's number on her shirt. "We just started running this past year, so its not something we thought about before."

"We thought it would be fun to give it a try," said her 21-year-old sister, Carri. "I don't know. We'll see what it's like.

"I think our only goal, really, is just to finish the course without walking."

They appeared to have succeeded, crossing the finish line in stride ahead of the Bix walkers. Holly and Carri said after the race they plan to attend the Bix Fest along the Davenport riverfront.

Clark Kaufman/QUAD-CITY TIMES

Holly and Carri Rankin, of Pleasant Valley, are newcomers to the Quad-City Times Bix 7.

87:03 Guild, Theresa M., Bettendorf
87:04 Ackley, Marshell L., Davenport
87:05 Zeller, Allen S., Bettendorf
87:06 Giese, Carolyn S., Muscatine, Ia
87:07 Weppler, Sandy R., Davenport
87:09 Ungurean, Kristen K., Davenport
87:10 Johnson, Ruth B., Davenport
87:11 Pribley, Sandra J., Clinton, Ia
87:12 Holloway, Cathy M., Moline, Il
87:13 Sharma, Lisa R., Muscatine, Ia
87:14 Tschopp, Donna L., Davenport
87:16 Hoag, Pamela K., Rock Island, Il
87:18 Maddox, Marilyn A., Davenport
87:19 McDonald, Ellen, Clinton, Ia
87:16 Lyon, Kathy A., Pleasant Valley, Ia
87:17 Mc Kee, Susan J., Monmouth, Il
87:18 Calvert, Beverly J., Davenport
87:21 Flick, Kelly A., Muscatine, Ia
87:21 Immesoete, Laura A., Davenport
87:22 Johnson, Catherine A., Davenport, Ia
87:23 Keenoy, Joan T., Rock Island, Il
87:23 Roth, Lisa K., Muscatine, Ia
87:23 Elliott, Tina A., Moline, Il
87:24 Lukow, Cindy A., Moline, Il
87:24 Petersen, Marsha A., Bettendorf
87:24 Roeder, Linda L., Davenport
87:25 Harvey, Barbara J., Davenport
87:25 Mc Crary, Judy K., Moline, Il
87:25 Mc Guire, Anne E., Bettendorf
87:26 Jones, Elizabeth M., Green Bay, Wi
87:27 Bobles, Amy L., Davenport
87:28 Krouth, Debbie, Davenport, Ia
87:30 Maier, Gerie R., Milwaukee, Wi
87:31 Wood - Vincent, Barbara J., Rock Island, Il

87:32 Vincent, Judy A., Moline, Il
87:33 Stoner, Nicole L., Davenport
87:34 Kiesl, Lori L., East Moline, Il
87:35 Lawson, Jennie, Wheaton, Il
87:39 Fletcher, Nuha L., Muscatine, Ia
87:40 Myers, Nancy L., Rock Island, Il
87:41 Ryan, Ellen J., Davenport

**** 2,501-2,600 ****

87:42 Carlson, Pamela A., Walnut, Ia
87:42 Gangenbach, Shelly L., Bettendorf
87:43 Mulcahy, Erin K., Davenport
87:44 Hendel, Kris L., Davenport, Ia
87:45 Beerna, Helen M., Blue Grass, Ia
87:46 Frye, Annie M., Bettendorf
87:48 Brown, Pamela S., Muscatine, Ia
87:49 Bennett, Cheri M., Bettendorf
87:49 Harper, Nicole M., Davenport
87:50 Burks, Rebecca A., Davenport
87:50 Haddad, Colleen T., Galena, Il
87:51 Frazier, Kathy L., Le Claire, Ia
87:51 Garrett, Linda J., Davenport
87:52 Kinnemann, Kim, Bettendorf
87:53 Luthold, Chris A., Moline, Il
87:54 Roots, Dolores A., Moline, Il
87:55 Kauffman, Michelle L., Blue Grass, Ia
87:56 Louka, Kathleen A., Moline, Il
87:56 Ward, Mary L., Davenport
87:57 Gist, Aravin C., Muscatine, Ia
87:58 Browning, Phyllis M., Cedar Rapids, Ia
87:59 Kies, Debra A., Dubuque, Ia
88:00 Bladel, Karla A., Rock Island, Il
88:01 Van Ameyn, Susan E., Davenport, Ia
88:03 Bailey - Mc Carthy, Polly, St. Louis, Mo
88:04 Lauritsen, Maureen M., Cedar Falls, Ia
88:05 Cirillo, Michele A., Davenport
88:06 Reis, Joanne K., Bettendorf, Ia
88:07 Henning, Victoria J., Lake View, Ia
88:08 Rapalliyer, Stacy L., Davenport
88:09 Fassenmyer, Ann L., Bettendorf
88:10 Hansen, Sandy L., Davenport
88:12 Mc Grew, Linda A., Moline, Il
88:14 Harsh, Amy C., Kansas, Il
88:16 Allison, Terry L., Davenport
88:18 Schwiers, Lynnette S., Bettendorf
88:20 Blackwood, Kathleen L., Davenport, Ia
88:21 Landrie, Janet L., Muscatine, Ia
88:22 Gross, Julie L., Le Claire, Ia
88:24 Thomsen, Kaye, Blue Grass, Ia
88:25 Kragmann, Sheila C., Clinton, Ia
88:26 Sabers, Kris K., Dubuque, Ia
88:28 Goettsch, Michelle L., Davenport
88:29 Baumbach, Allison M., Bettendorf
88:33 Irons, Shannon K., Davenport
88:33 Van Es, Angela M., Davenport
88:34 Wetzenbach, Anna L., Davenport
88:35 Rackteacher, Mary A., Tipton, Ia
88:36 Brooks, Pat, Hampshire, Il
88:37 Craig, Deb, Cedar Rapids, Ia
88:37 Hawley, Andrea K., Davenport
88:38 Bawman, Julie A., Moline, Il
88:39 Dingman, Florence, Clinton, Ia
88:40 Bird, Charlotte, Orion, Il
88:41 Hughes, Laurel D., Rock Island, Il
88:42 Amundson, Rita D., Davenport, Ia
88:42 De Muynck, Rebecca J., Rock Island, Il
88:43 Weiser, Jolene K., Moline, Il
88:44 Angiolet, Patricia E., Moline, Il
88:45 Meyer, Valerie H., Arlington, Va
88:46 Neely, Beverly A., Davenport, Ia
88:47 Hertshman, Jo Anne, Clinton, Ia
88:48 Lambert, Sally J., Davenport
88:50 Brooks, Kerry J., New Hampton, Ia
88:52 Heyde, Alice B., Bettendorf
88:53 Davis, Amy K., Lincoln, Ne
88:53 Kaufold, Nancy M., Davenport
88:54 Ball, Carolyn M., Davenport
88:54 Knapp, Lisa J., Bettendorf
88:55 Bertram, Sharon L., Bettendorf
88:55 Roesler, Lynnette L., Fairbank, Ia
88:56 Bauman, Kathleen A., Davenport
88:56 Haag, Leslie J., Davenport
88:57 Collins, Karen S., Fairfax, Ia
88:57 Larsen, Shelly A., Cordova, Il
88:58 Witt, Maureen E., Clinton, Ia
88:59 Lorentzen, Louise A., Clinton, Ia
89:00 Bohr, Shirley A., Hastings, Ia
89:00 Dunckler, Jessica K., Lawrence, Ks
89:00 Hilty, Lori J., Washington, Il
89:00 Ingstad, Joanne E., Minneapolis, Mn
89:00 Stirling, Diane O., Hartley, Ia
89:00 Tretz, Trisha J., Davenport
89:00 Wickersham, Laura J., Belleville, Il
89:01 Brown, Cheryl S., Davenport
89:01 Colby, Susan M., Davenport
89:01 Eisenhauer, Ann L., Davenport
89:01 Jensen, Elizabeth M., Davenport
89:01 Lorenz, Cindy L., Bettendorf
89:01 O'Leary, Joanne M., Davenport
89:01 Wright, Kate J., Davenport
89:02 Bainter, Ann L., Davenport, Ia
89:02 Burkert, Sarah E., Clinton, Ia
89:02 Gockel, Sue A., Davenport
89:02 Kraft, Debra A., Davenport
89:02 Schrader, Sheila J., De Witt, Ia
89:09 Hinrichs, Diana L., Davenport
89:14 Simonton, Jennifer L., Bettendorf
89:18 Brobst, Terri L., Orion, Il
89:19 Connors, Christy A., Davenport

**** 2,601-2,700 ****

89:17 Hoefle, Carol K., Rock Island, Il
89:18 Weizenbach, Linda F., Davenport, Ia
89:19 Hoge, Donna J., Davenport
89:20 Phelps, Donna B., Anderson, Mi
89:21 Rupe, Jenni, Davenport
89:23 Engstrom, Barb J., Woodhull, Il
89:23 Johnsen, Kelley S., Port Byron, Il

89:24 Farless, Lisa M., Manchester, Ia
89:24 Mirr, Julie L., Rock Island, Il
89:26 Horstmann, Shirley R., Davenport
89:26 Nordman, Michele L., Clinton, Ia
89:26 Rappa, Carolyn R., Winfield, Il
89:26 Schmidt, Becky J., Davenport
89:27 Bevinger, Donna L., Burlington, Ia
89:28 Dittmar, Maureen A., East Moline, Il
89:31 Wiebler, Stephanie A., Davenport
89:36 Julius, Teresa, East Moline, Il
89:38 Sackley, Martha J., Chicago, Il
89:39 Ross, Sandra K., Bettendorf, Ia
89:30 Tracy, Alison N., Davenport
89:33 Patrick, Jenny L., Buffalo, Ia
89:33 Major, Sandy M., Moline, Il
89:34 Johnson, Teri J., Milton, Ia
89:36 Robinson, Martha J., Lowden, Ia
89:38 Mc Murray, Jane J., Bettendorf
89:38 Moench, Jean A., Davenport, Ia
89:39 Puhl, Mary B., Davenport, Wi
89:41 Hensley, Mary F., West City, Il
89:42 Randol, Anita K., Wilton, Ia
89:43 Barber, Maureen L., Moline, Il
89:45 Finch, Cathy M., East Moline, Il
89:46 Kustes, Carol L., Fortbourt, Mo
89:46 Palmer, Sally L., Davenport
89:46 Steele, Susan M., Tipton, Ia
89:47 Zera, Nora E., Bettendorf
89:48 Kleckner, Lisa R., Des Moines, Ia
89:49 Welch, Cindy K., Bloomington, Mn
89:50 Toll, Darlene J., Davenport
89:50 Toal, Kate H., Monmouth, Il
89:51 Arnaud, Sara J., Denver, Co
89:51 Kelsen, Mary L., Davenport
89:51 Mc Dermott, Chris L., Davenport
89:52 Crocheleve, Kim M., Davenport
89:53 Gilbreke, Linda K., Conroe, Tx
89:54 Bailey, Kim K., Bettendorf
89:55 Rea, Wendy G., Davenport
89:56 Tarasen, Tammy L., Davenport
89:57 Fillenworth, Glenda, Cedar Rapids, Ia
89:57 Langenhan, Jo Ellen, Princeton, Il
89:58 Klaus, Debbie H., Durant, Ia
89:59 Farber, Debra S., Minneapolis, Mn
90:00 Hoffarman, Elizabeth M., Davenport
90:01 Crandall, Linda L., Moline, Il
90:01 Ehlers, Carol J., Davenport
90:03 Verdeck, Mary Ann, Bettendorf, Ia
90:03 Miller, Karen D., St. Paul, Mn
90:03 Travis, Carolyn, De Witt, Ia
90:06 Dorn, Bonita J., Bettendorf
90:06 Schafer, Dawn R., Milan, Il
90:07 Hoffman, Sharon K., Davenport
90:08 Reed, Linda L., Clinton, Ia
90:08 Kaiser, Barbara L., Davenport
90:09 Longthreth, Cynthia A., Moline, Il
90:09 Thomsen, Susan W., Davenport, Ia
90:11 Lammers, Barb, St. Paul, Mn
90:14 Mosley, Mary J., Davenport
90:16 Burks, Deb G., Davenport, Ia
90:16 Hills, Kimberly M., Rock Island, Il
90:17 Bebeka, Karen M., Davenport, Ia
90:17 Mickelson, Constance J., Milan, Il
90:18 Dill, Janice L., Davenport, Ia
90:19 Ellis, Trish E., Bettendorf
90:19 Lane, Jackie, Altoona, Ia
90:20 Bland, Deb A., Bettendorf
90:20 Kelley, Barbara J., Moline, Il
90:20 Rittenhouse, Pat L., Davenport
90:21 Brunter, Tonya, Davenport
90:21 Gilbert, Sara L., Davenport, Ia
90:22 Dietz, Connie S., Orion, Il
90:23 Adams, Linda J., Prairie Band, Lake, Mn
90:24 Cunningham, Barbara, Davenport
90:24 George, Carol J., Davenport
90:24 Gravel, Deborah L., Cedar Rapids, Mn
90:25 Bohnni, Jon L., East Moline, Il
90:25 Petersen, Jennifer L., Davenport
90:26 Hartwick, Laurie A., Lake Geneva, Wi
90:26 Rumley, Patricia A., Davenport, Ia
90:27 Ganse, Jo R., Davenport, Ia
90:27 Trapold, Linda V., Davenport
90:28 Kelly, Janet L., Davenport
90:29 Crawford, Elfrida, Davenport
90:30 Brasden, Connie J., Moline, Il
90:35 Bivens, Kathy M., Rock Island, Il
90:35 Harrison, Carol J., Davenport
90:36 Schwarz, Heather R., Le Claire, Ia
90:37 Azer, Edith D., Moline, Il
90:39 Prisch, Laura, Davenport
90:41 Bequeath, Michelle R., Davenport
90:41 Schroeder, Janet M., Davenport, Ia
90:42 Coulter, Linda S., Anamosa, Ia

**** 2,701-2,800 ****

90:43 Stoder, Rachel M., Davenport
90:45 Meathen, Carla A., East Moline, Il
90:45 Pracht, Maggie, Davenport
90:46 Barden, Ann M., Davenport
90:46 Kacinski, Kayne E., Coralville, Ia
90:47 Eckelrod, Amy S., East Moline, Il
90:47 Kuhn, Lisa M., Davenport
90:48 Mc Intire, Helen L., Davenport, Ia
90:49 Leal, Linda J., Davenport
90:50 Dennis, Paula A., Prairieburg, Ia
90:51 Cruz, Betty, Davenport
90:53 Sullivan, Julie T., Springfield, Mo
90:53 Bakerian, Carole S., St. Paul, Mn
90:53 Hess, Tamarha K., Davenport
90:54 Wilkens, Linda S., Moline, Il
90:55 Jess, Beth M., Davenport
90:56 Argenta, Judy L., Chicago, Il
90:57 Lentz, Kate M., Davenport, Ia
90:57 Felger, Cindy M., Orion, Il
90:57 Mathison, Cynthia J., Orion, Il
90:58 Wendt, Cynthia A., Davenport
90:59 Rodriguez, Martha A., Bettendorf, Ia
91:01 Lundquist, Paula M., Moline, Il
91:03 Sullivan, Ellen J., Rock Island, Il
91:05 Lewis, Cynthia, Davenport
91:06 Litt, Linda M., Davenport
91:06 Stephenson, Marie K., Bettendorf
91:07 Kraft, Barbara A., Davenport
91:07 Simpley, Vicki L., Lyndon, Il
91:08 Blessing, Antoinette M., Bettendorf
91:08 Hansen, Susie C., Davenport
91:09 Mabry, Tina M., Davenport
91:10 Ridgley, Amberley M., Moline, Il
91:11 Dakin, Dina M., Davenport
91:11 Weaver, Janice M., Bettendorf, Ia
91:12 Sartel, Dorothy J., Moline, Il
91:12 Weiss, Linda K., Le Claire, Ia
91:13 Kipper, Cheryl K., Le Claire, Ia
91:14 Kemper, Barb L., Davenport
91:14 Kragman, Beth, Clinton, Ia
91:14 Lorenz, Brooke E., Davenport
91:14 Zimmerman, Renee E., Bettendorf
91:15 Pinkney, Susan C., Genoa, Il
91:16 Brenner, Barbara L., Davenport, Ia
91:16 Reeves, Valerie K., Muscatine, Ia
91:16 Strotker, Jennifer A., Davenport
91:16 Waggoner, Polly J., Muscatine, Ia
91:17 Dinh, Susan L., Davenport
91:20 Zieser, Monica L., Center Point, Ia
91:21 Hatcher, Peggy G., Moline, Il
91:23 Puckett, Debra W., Cordova, Il
91:24 Dingman, Marcia R., Charlestown, Wv
91:24 Pehlman, Barb E., Davenport
91:25 Duhm, Maxine R., Moline, Il
91:25 Martin, Ginny M., Moline, Il
91:26 Morport, V. J., Davenport
91:27 Carr, Barb J., Davenport
91:27 Hill, Jolaine M., Plainwood, Il
91:28 West, Marilyn R., Rock Island, Il
91:29 Gaudette, Bobbie J., Davenport, Ia
91:30 Riesebeter, Celia A., Cedar Valley, Il
91:31 Bassom, Sara K., Davenport, Wi
91:31 Pokrza, Ann K., Bettendorf
91:33 Donelson, Janet C., Davenport
91:33 Lane, Pam C., Moline, Il
91:33 Marchio, Peggy L., Clinton, Ia
91:35 Garnes, Debra A., Bettendorf
91:38 Flynn, Diane L., Rock Island, Il
91:38 Pyrofski, Debbie L., Le Claire, Ia
91:39 Betts, Linda L., Le Claire, Ia
91:40 Van Zuiden, Joy A., Fulton, Il
91:40 Walcott, Kay M., Tipton Shore, Mi
91:41 Epping, Kasey J., Blue Grass, Ia
91:42 Balk, Anne L., Fulton, Il
91:42 Gano, Dianne E., Rock Island, Il
91:42 Lando, Katy E., Rock Island, Il
91:43 Mc Kirgan, Susan L., Muscatine, Ia
91:43 Bragg, Jacqueline J., Davenport
91:43 Maidler, Sue A., East Moline, Il
91:45 Meehan, Theresa M., Davenport, Ia
91:47 Maybelle, Cindy K., Moline, Il
91:49 Dietz, Laura L., Davenport
91:50 Kaiser, Thayne, Aledo, Il
91:51 Sutliff, Jodi K., Davenport
91:53 Bokas, Lori M., Davenport
91:55 Janning, Patricia A., Davenport
91:56 Bedel - Stahl, Kristi A., Davenport
91:56 Harris, Karen A., Davenport
91:56 Peddity, Gail, Des Moines, Ia
91:56 Sabsen, Pam R., Rock Island, Il
91:58 Hoover, Carrie L., Davenport
91:58 Kraft, Julie M., Le Claire, Ia
91:58 Mc Commons, Bonnie A., Kewanee, Il
91:59 Hoover, Sharon K., Davenport, Ia
92:01 Hogue, Sally L., Davenport
92:06 Fisher, Joy L., Des Moines, Ia
92:04 Proctor, Vicki L., Omaha, Ne
92:04 Rickers, Karen M., Davenport, Ia
92:05 Lane, Marjo F., Cedar Falls, Ia
92:11 Knuth, Barbara J., Rock Island, Il

**** 2,801-2,900 ****

92:12 Keller, Marilynn A., Cedar Rapids, Ia
92:13 Ramsey, Trish J., Moline, Il
92:14 Benson, Pamela J., Cedar Rapids, Ia
92:16 Chartrand, Kathleen M., Davenport
92:17 Hoover, Julie A., Fulton, Il
92:18 Fox, Chris L., Davenport
92:19 Voorhees, Ann M., Davenport
92:20 Albert, Rebecca A., Davenport
92:20 Jorgensen, Ellen E., Davenport
92:20 Spohnheier, Lisa R., Le Claire, Ia
92:20 Tesnick, Marcia O., Davenport
92:21 Thomas, Diane A., Le Claire, Ia
92:24 Spoth, Renee L., De Witt, Ia
92:25 Kurtz, Kristen L., Davenport
92:26 Burris, Christy E., Davenport
92:26 Chavez, Sara E., Davenport
92:27 Hassell, Renee E., Davenport
92:27 Monaghan, Carol A., Bettendorf
92:27 Monaghan, Maureen L., Annis, Va
92:27 Seeger, Paulette L., Davenport, Ia
92:28 Sobek, Maggie A., Clinton, Ia
92:28 Eisenbeis, Sterling L., Clinton, Ia
92:28 Snook, Angela F., Davenport
92:29 Rogers, Jessica L., Moline, Il
92:29 Zachmeyer, Susan, Davenport
92:30 Wehr, Rhonda L., Stockton, Il
92:30 Hessel, Patti L., De Witt, Ia
92:31 Dodgeliers, Jennifer A., Moline, Il
92:31 Thompson, Christine M., Davenport

92:32 Lambert, Carette A., Moline, Il
92:34 Bartholow, Dawn M., Rochester, Mn
92:34 Oakes, Jodi L., Camanche, Ia
92:34 Duncan, Debra J., Cordova, Il
92:34 Hanselman, Sherri M., St. Peter, Mn
92:34 Mantle, Marsha A., Davenport
92:34 Manis, Mardy R., Pleasant Valley, Ia
92:35 Van Dyke, Jennifer E., Moline, Il
92:35 Wilkins, Peggy M., Davenport
92:36 Bridge, Tracy L., Davenport
92:38 Hesse, Marsha J., Bettendorf
92:38 Mc Laughlin, Teresa M., Iowa City, Ia
92:38 Mc Laughlin, Kim M., Davenport
92:40 Van Thoemsche, Karen R., Davenport
92:41 Smith, Shirley A., Davenport, Ia
92:42 Donald, Barbara J., Bettendorf
92:42 Rebeck, Cindy L., Moline, Il
92:43 Dehart, Nancy V., Burlington, Ia
92:43 Lenert, Bonnie K., Moline, Il
92:44 Eastman, Lori A., Davenport
92:45 Nelson, Jacqueline R., Iowa City, Ia
92:46 Wyse - Miller, Raymond R., Davenport, Ia
92:48 Granger, Carmena D., Eldridge, Ia
92:48 Meyers, Kelly L., Davenport
92:49 House, Barb D., Stanley, Il
92:50 Hamilton, Tod L., Davenport
92:50 Harding, Jodi L., Davenport
92:50 Jacob, Colleen M., Bettendorf
92:50 Morgan, Karen K., Davenport, Ia
92:51 Hansen, Connie L., Clinton, Ia
92:51 Mc Fate, Barbara K., Bettendorf
92:51 Nowicki, Linda M., Sun Prairie, Wi
92:52 Reeves, Joann S., Muscatine, Ia
92:53 Barkley, Kathy A., Davenport
92:53 Collins, Jesse M., Durant, Ia
92:54 Moriarty, Tammie, Davenport
92:54 Kinstrie, Sandy J., Fulton, Il
92:55 King, Marsha J., Fairfax, Ia
92:56 Mangler, Jennifer J., Bettendorf, Ia
92:56 Nance, Nancy J., Fulton, Il
92:56 Stevens, Carol J., Davenport
92:57 Eisenman, Kathleen M., Davenport
92:57 Schneider, Janet M., Davenport, Ia
92:58 Fuller, Angie S., Clinton, Ia
92:58 Harris, Nancy L., Davenport
92:59 Kotewa, Connie J., Eldridge, Ia
93:00 Eckstein, Carolyn R., Davenport
93:00 Miller, Susan E., Camanche, Ia
93:00 Schmidt, Elizabeth A., East Moline, Il
93:01 Morton, Jennifer, Davenport
93:01 Sidlovar, Tary J., East Moline, Il
93:01 Wikoff, Debra L., Clinton, Ia
93:02 Lee, Carey A., Davenport
93:02 Wells, Lynn M., Davenport
93:03 Anderson, Nancy B., Clinton, Ia
93:03 Hoffman, Judy J., Council Bluffs, Ia
93:03 Tate, Mary A., Davenport
93:04 De Luca, Mary A., Eldridge, Ia
93:04 Poulsen, La Fonda M., Clinton, Ia
93:06 Craig, Shannon L., Davenport
93:06 Nelson, Linda, Council Bluffs, Ia
93:06 Steele, Mary L., Muscatine, Ia
93:06 Wagner, Linda S., Moline, Il
93:07 Bergman, Sherrie, Fulton, Il
93:07 Shannon, Carrie A., Fairbank, Ia
93:07 Varis, Lisa M., Davenport, Ia
93:08 Hanzelka, Kristi, Rock City, Il
93:08 Sanders, Kelly A., Davenport
93:09 Bracker, Rose M., Davenport
93:11 Johnson, Kathy A., Davenport
93:13 Crawford, Terri L., Orion, Il

**** 2,901-3,000 ****

93:14 Seipman, Janet S., Durant, Ia
93:14 Sorensen, Jodie M., Davenport
93:16 Kruse, Kristie S., Bettendorf
93:16 Rosenberg, Bonnie M., Bettendorf
93:17 Marietta, Joan M., Bettendorf
93:17 Warren, Noreen L., Long Grove, Ia
93:19 Hildebrand, Janet A., Davenport
93:21 Strasser, Karna R., Lennox, S. D.
93:22 Elred, Jana K., Davenport
93:24 Larson, Melissa E., Clinton, Ia
93:26 Carlson, Barbara J., Davenport
93:26 Hause, Sharon L., Sterling, Il
93:26 Mc Cullough, Vicki L., Davenport
93:26 Tomanek, Katurna K., Davenport
93:26 Williams, Gwen A., Davenport
93:28 King, Marie E., Davenport, Ia
93:28 Stoll, Karen D., Savanna, Il
93:29 Lapsley, Donna G., Davenport
93:29 Thomas, Rohanda L., Muscatine, Ia
93:30 Gau, Michelle A., Davenport
93:30 Hansen, Tara J., Davenport
93:31 Hall, Kathy J., Davenport
93:31 Miller, Catherine A., Davenport, Il
93:31 Schlabotnut, Cindy K., Davenport
93:32 Varnberg, Julie, Davenport
93:33 Plummer, Heidi M., Davenport
93:34 Di Gate, Jennifer, Davenport
93:34 Hubek, Audrey J., Davenport, Ia
93:34 Kuhlmann, Carol M., Moline, Il
93:35 Martin, Nancy J., Davenport
93:35 Deiner, Marilyn, Davenport
93:38 Francis, Tracy L., Davenport, Ia
93:40 Conklin, Trudy K., North Liberty, Ia
93:40 Dessel, Sandra K., Davenport
93:40 Jung, Carla J., San Antonio, Tx
93:40 Mills, Mary L., Moline, Il
93:41 Michel, Christine M., Davenport
93:41 Sedlacek, Linda K., Des Moines, Ia
93:42 Dye, Kathy, Davenport, Ia
93:43 De Vine, Kristy, Oak Forest, Il
93:43 O' Connor, Carla, Davenport
93:43 Sherlock, Yvonne A., Cedar Valley, Il
93:43 Smith, Roberta L., Davenport
93:45 Hermiston, Diane K., Durant, Ia
93:45 Oswald, Jean M., Davenport
93:46 Duncalf, Laurie A., Milan, Il
93:46 Halsey, Melita R., Grand Rapids, Mn
93:46 Nagle, Lisa L., Cedar Rapids, Ia
93:47 Bedinghouse, Jennifer L., Bettendorf
93:48 Blumenhiesle, Sandra K., Davenport
93:49 Martin, Lisa, Muscatine, Ia
93:50 Foster, Lisa A., Rock Island, Il
93:51 Patratz, Rita K., Wheaton, Il
93:51 Rahunda, Marilyn, Davenport, Ia
93:52 De Vine, Katie, Oak Forest, Il
93:52 Larson, Linda L., Grundy Center, Ia
93:52 Nieuwenhuis, Barbara A., Davenport
93:54 Rutledge, Mary N., Williamsburg, Ia
93:55 Bobb, Lena G., East Moline, Il
93:55 Chase, Marilyn, Davenport
93:55 Cudzilo, Lee A., Bettendorf
93:56 Barber, Barb M., De Witt, Ia
93:57 Mueller, Angie L., Davenport
93:58 Lickteig, Ann M., Davenport
93:58 Sorensen, Kathy, Sterling, Il
93:60 Barkhoff, Veronica L., Milan, Il
93:60 Chittenden, Lupe L., Davenport
93:61 Gravert, Patsy J., Davenport
93:61 Martin, Donna J., Davenport
93:62 Sedam, Vickie L., Moline, Il
93:63 Ahrens, Marina J., De Witt, Ia
93:68 Dahlmann, Lisa M., Davenport
93:68 Duncalf, Pat, Davenport
93:68 Wandsneider, Kim S., Williamsburg, Ia
93:71 Cress, Barbara L., Davenport
93:73 Donley, Barbara J., Davenport
93:73 Garvin, Becca A., Davenport
93:74 Flynn, Pamela C., Davenport
93:75 Vanda Wiele, Barbara A., Moline, Il
93:76 Kirkpatrick, Sue E., De Witt, Ia
93:76 Kirk, Jamie R., Davenport, Ia
93:78 Stevens, Kim L., Davenport
93:78 Fuller, Pam, Davenport, Ia
93:81 Helms, Sara J., Galesburg, Il
93:81 Lundberg, Lori S., Davenport
93:82 Seuperman, Lora J., Mt Pleasant, Ia
93:83 Henning, Linda K., Davenport
93:84 Nolan, Sandy, Lenexa, Ks
93:84 Ward, Beryl A., Davenport
93:85 Kirchef, Stephanie A., Clinton, Ia
93:91 Lee, Linda J., Davenport, Ia
93:95 Miner, Gloria A., Davenport, Ia
93:96 Nelson, Amy L., Lake Geneva, Wi
93:96 Wilson, Kathy A., Davenport, Ia
93:97 May, Patrice C., Davenport
93:97 Myers, Linda R., Davenport
94:29 Schwarz, Linda M., Davenport
94:30 Dunlap, Denise A., Muscatine, Ia
94:31 Blake, Julie K., Kirkwood, Il

**** 3,001-3,100 ****

94:34 Hosley, Deborah L., Davenport
94:34 Warner, Kit E., Clinton, Ia
94:35 Chambers, Ruth A., Clinton, Ia

94:36 Pauletti, Sheila K., Orion, Il
94:36 Taylor, Juli M., West Des Moines, Ia
94:38 Schroder, Jill E., Blue Grass, Ia
94:39 Schmidt, Joan A., Davenport
94:40 Deery, Suzanne M., Omaha, Ne
94:40 Hanson, Jenny, Moline, Il
94:42 Miller, Donna J., Iowa City, Ia
94:43 Schlemper, Janet A., Iowa City, Ia
94:43 Tucker, Susan K., Morrison, Il
94:44 Downey, Shirley E., Davenport
94:45 Bragg - Hopkins, Seresatha, Rock Island, Il
94:49 Tow, Catherine E., Davenport
94:53 Gray, Lisa M., Davenport, Ia
94:53 Greve, Jo Ann E., De Witt, Ia
94:53 Kerner, Donna S., Blue Grass, Ia
94:54 Mc Adams, Hazel L., Carbondale, Ks
94:55 House, Melinda J., Moline, Il
94:55 Valaika, Lorita V., St. Petersburg, Fl
94:56 Graves, Debbie, Davenport
95:00 Sikes, Diane, Davenport
95:01 Parker, Karla J., Ft. Madison, Ia
95:03 Day, Rita E., Clinton, Ia
95:06 Weber, Beverly J., Muscatine, Ia
95:08 Swetland, Judy A., Blue Grass, Ia
95:09 Hedges, Sharon K., Cedar Rapids, Ia
95:09 Mc Keen, Sherry A., Davenport
95:14 Hoffman, Lisa M., Davenport
95:16 Haendler, Jackie, Bettendorf
95:11 Gauss, Robyn J., Muscatine, Ia
95:11 Kraft, Holly M., Le Claire, Ia
95:12 Brown, Mary J., Muscatine, Ia
95:12 Sandman, Lisa K., Davenport
95:13 Hansen, Sara K., Davenport
95:13 Zeller, Cynthia M., Davenport
95:14 Campbell, Jennifer L., Davenport
95:14 Jensen, Dana L., Monmouth, Il
95:16 Drtberg, Tammy J., Ely, Ia
95:19 Nickelsen, Jan R., Davenport, Ia
95:16 Ongie, Regina L., Rock Island, Il
95:16 Sanders, Laurie E., Davenport
95:17 Thompson, Cindy L., Iowa City, Ma
95:17 Watson, Judith A., Muscatine, Ia
95:18 Johnson, Cindy L., Rock Island, Il
95:20 Kroll, Sandy L., Clinton, Ia
95:21 Farmer, Lori A., Davenport, Ia
95:21 Tudson, Ginny, Bettendorf
95:23 Reid, Elizabeth A., Rock Island, Il
95:24 Arlen, Sangi L., Clinton, Ia
95:24 Murphy, Shirley A., Davenport, Ia
95:25 Ehlert, Carolyn J., Moline, Il
95:25 Martinez, Guadalupe, Grand Rapids, Mn
95:28 Jacobs, Martha S., Davenport
95:28 Whitty, Kristel D., Davenport
95:29 Lewis, Betty C., Davenport
95:29 Sund, Toni L., Davenport
95:30 Hartstrom, Carolyn M., Roscoe, Il
95:30 Quinn, Anna M., Davenport, Ia
95:32 Jones, Claudette M., East Moline, Il
95:33 Eisman, Tonya, Davenport
95:33 Holden, Kay A., Wilmerton, Ia
95:33 Hansen, Joyce L., Davenport, Ia
95:34 Smoot, Beth B., Park Ridge, Il
95:34 Stryker, Julie A., Davenport, Ia
95:35 Garvin, Nancy L., Muscatine, Ia
95:35 Geary, Jeanne M., Clinton, Ia
95:35 Kaufman, Kathy, Davenport
95:37 Hendryen, Denise D., Durant, Ia
95:37 Herring, Natalie T., Fairfax, Ia
95:38 Udelhoven, Rose M., Moline, Il
95:38 Wilson, Amy M., Davenport
95:39 Wickersham, Marcia A., Davenport
95:40 Mettler, Sharon K., Central City, Ia
95:41 Sammons, Jean M., Davenport
95:47 Carlson, Lyndon G., East Moline, Il
95:43 Herndon, Cathy A., Davenport
95:44 Daly, Heather L., Davenport
95:45 Fischer, Gloria A., Davenport
95:46 Arduini, Andrea L., Rock Island, Il
95:46 Shaner, Angie, Rock Island, Il
95:47 Gerdes, Carol S., Davenport
95:47 Criswell, Ruth, West Liberty, Ia
95:48 Kight, Sherrie L., Davenport, Ia
95:48 Lake, Meghan K., Davenport
95:49 Keating, Carol S., Davenport
95:49 Havey - Greer, Tracy C., Rock Island, Il
95:50 Gullickson, Elizabeth A., De Kalb, Il
95:51 Brown, Nicki L., Davenport
95:52 Becker, Anne L., Cedar Rapids, Ia
95:52 Hayden, Sarah D., Davenport
95:52 Seligman, Colette A., Bettendorf, Ia
95:53 Sorenson, Jane H., Davenport, Ia
95:53 Vegter, Patricia L., Hamilton, Il
95:54 Fitts, Amber L., Davenport
95:54 Valaika, Amelia M., Davenport
95:55 Mc Donough, Kathy, Davenport, Ia
95:56 Malcahy, Susan J., St. Charles, Il
95:56 Wegschaid, Gina F., Bettendorf

**** 3,101-3,200 ****

95:57 Morrison, Connie F., Davenport
95:57 Noll, Diane M., De Witt, Ia
95:58 Ryan, Glendalyn M., Davenport
95:59 Unger, Nadine A., Davenport
96:01 Kaufman, Kathy, Davenport, Ia
96:01 Winkel, Nancy M., Clinton, Ia
96:02 Drew, Jeanne C., Chickasaw, Oh
96:02 Hess, Virginia M., Davenport, Ia
96:02 Kaiser, Valerie L., Tower Ridge, Il
96:03 Feldermann, Jo A., Davenport
96:03 Gooch, Joan M., Davenport
96:03 Hoffman, Sandy, Davenport
96:03 Thompson, Janet L., Clinton, Ia
96:04 Kaufman, Rebecca M., Hammondsville, Il
96:04 Koch, Kathy S., Bettendorf
96:05 Blunk, Judi R., Bettendorf
96:05 Sightman, Jennifer L., Bettendorf
96:06 Wessel, Jane M., Davenport, Ia
96:07 Schmidt, Ann M., Davenport, Ia
96:09 Harper, Terry A., Davenport
96:10 Caussens, Sarah R., Davenport
96:10 Kuehl, Karen E., Davenport, Ia
96:12 Lubbers, Christine, Rock Island, Il
96:12 Mc Master, Gale S., Rock Island, Il
96:13 Hoskins, Jacqueline, Davenport
96:13 Weisrock, Janice L., Davenport
96:14 Fitzpatrick, Jill E., Davenport
96:14 Mc Kinzie, Jennie R., Davenport
96:14 Nelson, Pat A., Davenport
96:15 Flowers, Shirley, East Moline, Il
96:15 Kerr, Abigail L., Grandview, Ia
96:15 Lundquist, Melissa J., Moline, Il
96:16 Schnell, Maureen S., Orion, Il
96:16 Stelle, Therese, Davenport
96:16 Yarger, Susan, Cambridge, Il
96:17 Chapman, Cathy, Bettendorf
96:17 Moore, Linda L., Rock Island, Il
96:18 Adams, Pamela D., Rock Island, Il
96:18 Deters, Debra L., Camanche, Ia
96:19 Jensen, Diane M., Wilmerton, Ia
96:19 Kronback, Karen L., Davenport, Ia
96:19 Williams, Mable K., Harrison, Oh
96:20 Hagen, Joyce L., Davenport
96:20 Livengood, Jennifer D., Carpentersville, Il
96:20 Wilson, Leslie A., Bettendorf
96:21 Ortel, Kathryn A., Davenport
96:21 Rishel, Hilda E., Davenport, Ia
96:22 Wagenecht, Debbie L., Harrison, Il
96:23 Adamski, Robin R., Davenport
96:24 Garcia, Sheri A., Davenport
96:24 Johnson,

Bix 7

99:39 Aitken, Paulette , Moline, IL
99:40 Kaderski, Julie A., Moline, IL
99:42 Gauss, Angie M., Rock Island, IL
99:43 Humphreys, Debbie D., Orion, IL
99:43 Anthony, Patty A., Hopkins, MI
99:43 Anthony, Tod E., Moline, IL
99:43 De Fesche, Lisa J., Davenport, IA
99:43 Reed, Dell G., Davenport
99:44 Wallace, Dawn R., Kansas City, MO
99:44 Barnard, Judy A., Davenport
99:44 Clanya, Amy L., Alexandria, IL
99:44 Hawks, Lisa R., Moline, IL
99:44 Hudson, Bonnie J., Davenport
99:44 Thoma, Dawn B., Waterloo, IA
99:45 Chamberlain, Nancy L., Bettendorf
99:45 Goodrich, Cindy A., Kewanee, IL
99:45 Hermstad, Jayne M., Davenport
99:45 Mc Lemore, Shirley A., Davenport
99:46 Bryant, Virginia L., Colona, IL
99:46 Emining, Debbie L., Davenport
99:46 Strobbe, Dawn T., Long Grove, IA
99:47 Cobb, Bridget K., Davenport
99:47 Strobbe, Vi D., Long Grove, IA
99:48 Leigh, Consuelo K., Long Grove, IA
99:48 Hedke, Sarah E., Princeton, IA
99:49 Davis, Mikki L., Carrington, IA
99:49 Guerr, Lois E., Moline, IL
99:50 Bender, Chris M., East Moline, IL
99:50 Brooks, Sandy P., New Windsor, IL
99:51 Johnson, Abigail M., Davenport
99:51 Johnson, Sue E., Davenport
99:52 Gaine, Janet E., Bettendorf, IA
99:52 Wenger, Carla J., Mechanicville, IA
99:53 Reush, Mary Lou, Davenport
99:54 Kleinsmith, Rebecca S., Aledo, IL
99:53 Michaels, Anita J., East Moline, IL
99:56 Bennett, Maureen A., Moline, IL
99:56 Stewart, Linda S., Sterling, IL
99:57 Bowman, Kathryn L., Bettendorf
99:57 Dilks, Pat L., Bettendorf
99:57 Hopson, Jean E., Freeport, IL
99:58 Carss, Norma B., Moline, IL
99:58 Weklind, Kim L., Aledo, IL
99:59 Brooks, Angie L., Delmar, IA
99:59 Smith, Debby L., Bettendorf
100:00 Chartrand, Maureen T., Davenport
100:01 Baumbach, Patricia A., Davenport
100:01 Entsminger, Susan L., Davenport
100:02 Hart, Martha A., Davenport
100:02 Jaeik, Susan S., Hampton Bay, NY
100:03 Pratt, Rosemary A., Muscatine, IA
100:03 Vala, Kelly J., Bettendorf
100:04 Ambrose, Lisa L., Davenport
100:04 Cook, Amy B., Davenport
100:05 Marchant, Barbara A., Bettendorf
100:05 Bentley, Tammy A., Davenport
100:06 Appleton, Clara K., Aledo, IL
100:07 Priebe, Ann M., South Bend, IN
100:08 Bruggeman, Judith E., Moline, IL
100:08 Vaksvik, Regina L., Maitland, Ont.
100:09 De May, Antoinette M., Davenport
100:10 Earnhardt, Mary, Davenport
100:11 Hofmann, Marion J., Aledo, IL
100:12 Lytle, Erma F., Davenport
100:12 Young, Chris A., New Washington, IN
100:13 Buesing, Betty J., Davenport
100:16 King, Susan M., Corona, IL
100:19 Jackson, Marlene A., Bettendorf
100:15 Schlemme, Tammy J., Bettendorf
100:16 Triplett, Alice, Rochester, IL
100:17 Petersen, Diane M., Coralville, IA
100:18 Mc Grath, Ruth A., Davenport
100:19 Deere, Laurie L., Davenport
100:20 Lund, Linda K., Moline, IL
100:22 Bryant, Margaret E., Bettendorf
100:23 Dever, Roberta Y., Bettendorf

**** 3,601-3,700 ****

100:24 Pewe, Mary N., Davenport
100:24 Bowman, Lynn K., Bettendorf
100:24 Huebke, Barbara A., Clinton, IA
100:24 Kruse, Marcy A., Davenport
100:25 Gringer, Joan A., Clinton, IA
100:25 Kenney, Marshall L., Davenport
100:26 Barnum, Nancy J., East Moline, IL
100:26 Brown, Bonnie M., Bettendorf
100:26 Hudson, Alana J., Bettendorf
100:26 Perrera, Angie M., Bettendorf
100:27 Dever, Jennifer L., Bettendorf
100:27 Johnson, Elsie M., Moline, IL
100:28 Boodhoo, Angela, Davenport
100:28 Cole, Karen M., Moline, IL
100:28 Draucker, Kristin R., Bettendorf
100:28 Langheim, Anne E., Rock Island, IL
100:29 Gaeke, Bel, Cassville, WI
100:29 Reich, Melissa M. R., Davenport
100:30 Grothe, Barbara K., Bettendorf
100:31 Morrison, Missy A., West Liberty, IA
100:31 Thomasen, Martha E., Bettendorf
100:32 Wall, Kristi M., Suttons Bay, MI
100:33 Rey, Amy L., Hamilton, IL
100:33 Schacher, Susan J., Rock Island, IL
100:34 Minegishi, Yayoiko , Muscatine, IA
100:35 Enderle, Jennifer L., West Liberty, IA
100:35 Nabrski, Nancy J., Sterling, IL
100:36 Deevers, Millie A., Davenport
100:36 Hoop, Patti A., Le Claire, IA
100:37 Anderson, Debbie E., De Witt, IA
100:37 Cerwick, Vicki L., Davenport, IA
100:37 Koch, Sue A., Clinton, IA
100:38 Murphy, Lori L., Kewanee, IL
100:38 Runge, Judith M., Anacortes, WA
100:39 Cedarstrom, Lisbon M., East Moline, IL
100:39 Lutkes, Virginia R., Westchester, IL
100:40 Gillet, Kathy M., Bettendorf
100:40 Terrington, Terri L., Davenport
100:41 Blusher, Jeannie , Kewanee, IL
100:42 Becker, Dottie L., Davenport
100:42 Johnson, Sharon L., Davenport
100:42 Roser, Darcy , Davenport
100:42 Stangier, Myra B., Burlington, IA
100:43 Hagen, Kathryn M., Davenport
100:43 Pagel, Coleen M., Davenport
100:44 Hubler, Gloria A., Tipton, IA
100:44 Gilling, Marty A., Davenport, IA
100:44 Williamson, Joanne K., Milan, IL
100:45 Volz, Ann M., Davenport
100:46 Dowell, June L., Galesburg, IL
100:46 Valley, Roberta , East Moline, IL
100:47 Gabriel, Donna F., Clinton, IA
100:47 Watson, Jo Ann M., Moline, IL
100:48 Breitmeyer, Mary M., Davenport, IA
100:49 Anderson, Marrita L., East Moline, IL

100:50 Beerley, Jill A., Lone Oak, IA
100:50 Bay, Stephanie L., Davenport
100:51 Eaton, Ann L., Cedar Rapids, IA
100:51 Cavanaugh, Marcia K., Davenport
100:54 Junge, Norma M., Bettendorf
100:54 Tracy, Carolyn , Moline, IL
100:55 Young, Kathy , Moline, IL
100:56 Mueller, Trudy L., Davenport
100:57 Sheap, Debbie A., Portland, MN
100:59 Gerrity, Gloria J., Cedar Rapids, IA
101:04 Davis, Cathy L., Lincoln, NE
101:04 Pitts, Ruth Ann , Moline, IL
101:05 Carmichael, Mary L., Davenport
101:05 Hoon, Jo M., Rock Island, IL
101:05 Schulmeister, Nancy J., Moline, IL
101:06 Schwindt, Janet M., De Witt, IA
101:07 Schacht, Jo Anne E., De Witt, IA
101:07 Jensen, Lisa J., Davenport, IA
101:08 Hartman, Mary T., Davenport, IA
101:08 Lemkau, Donna K., Muscatine, IA
101:09 Busch, Wendi S., Muscatine, IA
101:09 Noland, Julie E., West Des Moines, IA
101:09 Scott, Mandy J., Davenport
101:10 Jones, Paula M., Muscatine, IA
101:10 Hoover, Janet , Davenport
101:10 Schaul, Cheryl A., Davenport
101:11 Burke, Barbara J., Davenport
101:11 Hoch, Karla J., Lansing, IA
101:11 Hardy, Lisa M., Sioux Falls, S.D.
101:12 Blackwood, Rebecca A., Bettendorf
101:12 Hongola, Carolyn W., Paris, IL
101:12 Beebeck, Julie A., Milan, IL
101:13 Weydert, Marilyn F., Davenport
101:13 Weeks, Barbara E., Le Claire, IA
101:15 Fletcher, Brenda K., Maryland Heights, MO

101:15 Naber, Tina M., Rock Island, IL
101:16 Gross, Barbara J., Muscatine, IA
101:17 Pixley, Linda K., Davenport, IA
101:17 Black, Brenda J., Le Claire, IA
101:18 Elsner, Joanne E., Blue Grass, IA
101:19 Mc Donald, Tammy G., Stockton, IL
101:20 Bensdeck, Julie A., Milan, IL
101:30 Greenenbaum, Kelle E., Davenport
101:31 Deval, Kimberly J., Davenport

**** 3,701-3,800 ****

101:32 Prikopnik, Jodi L., Davenport
101:33 Shaffer, Ann E., Muscatine, IA
101:33 Mann, Rita K., Muscatine, IA
101:34 Gaumer, Cheryl L., Davenport
101:34 Martin, Bonnie M., Milan, IL
101:35 Martin, Beth A., Davenport, IA
101:35 Watson, Michelle L., Bettendorf
101:36 Burch, Nancy J., Davenport
101:36 Gaick, Janet A., Kimmert, IL
101:37 Kaplan, Adam , Rock Island, IL
101:37 Steinman, Kathleen A., Davenport, IA
101:38 Egan, Marilyn , Moline, IL
101:39 Martinez, Mary H., Colona, IL
101:30 Gibson, Megan L., Bettendorf
101:30 Johnson, Cecelia M., Moline, IL
101:31 Silvis, Donna J., Buffalo, IA
101:32 Burkee - Wendel, Patty A., Wilmington, IL
101:32 Hinsley, Vicki K., Davenport
101:33 Driscoll, Barbara J., Hampton, IL
101:33 Willis, Rachel L., Moline, IL
101:34 Gotbard, Roberta H., Muscatine, IA
101:34 Gordon, Linsey A., Lakewood, CA
101:34 Ziegenhorn, Jill A., Davenport
101:35 Smith, Angela K., Middletown, IA
101:35 Wilson, Brook E., Davenport, IA
101:36 Anderson, Barbara A., Davenport
101:36 Bair, Carol L., Sterling, IL
101:36 Weedman, Melissa M., Rock Falls, IL
101:37 Amos, Pamela D., Muscatine, IA
101:37 Mc Neal, Toni , Davenport
101:38 Boyd, Kelly A., Davenport
101:38 Zimmer, Karen E., Long Grove, IA
101:39 Brown, Grace M., Davenport
101:40 Lay, Valerie L., Rock Island, IL
101:41 Wood, Nancy C., Davenport
101:42 Olson, Mikka M., Bettendorf, IA
101:42 Robinson, Christine M., Davenport, IA
101:43 Grabber, Debbie L., Conrath, WI
101:43 Rank, Marita K., Davenport
101:44 Benge, Christy L., Bettendorf, IA
101:44 Nelson, Pamela M., Davenport
101:44 Query, Mary Lou , Bettendorf, IA
101:45 Cerbick, Lori A., Davenport
101:45 Cockshoot, Gay A., Davenport
101:45 Haley, Beth A., Davenport
101:46 Bleistein, Shari L., Davenport
101:46 Davis, Gloria V., Le Claire, IA
101:47 Hale, Janet M., Moline, IL
101:48 Atkinson, Carol , Bettendorf, IA
101:49 Pennock, Loretta M., De Witt, IA
101:50 Cole, Betty E., Davenport
101:51 Hoop, Jennifer , Milan, IL
101:51 Sakler, Angie M., Davenport
101:51 Smith, Stacy M., Le Claire, IA
101:52 Rytanovich, Ruby J., Rock Island, IL
101:54 Schaecher, Sarah A., Rock Island, IL
101:53 Hartz, Katherine J., Moline, IL
101:54 Avery, Cindy L., Silvis, IL
101:57 Cole, Patricia C., Davenport, IA
101:58 Avey, Sue L., Bettendorf, IA
101:59 Jordan, La Verne , Davenport
101:59 Kissinger, Penny J., Moline, IL
101:59 Pizana, Marguerite E., Moline, IL
102:00 Gassenberg, Lori J., Davenport, IA
102:00 Brooks, Anita P., Davenport
102:01 Beemer, Debra K., Moline, IL
102:01 Strottman, Barbara A., Muscatine, IA
102:02 Ziegler, June C., Galesburg, IL
102:02 Kuhlman, Lynne E., Davenport, IA
102:03 Howard, Connie L., Rock Falls, IL
102:04 Atlantus, Lynee S., Davenport, IA
102:05 Armstrong, Nancy K., Rock Island, IL
102:06 Ferrich, Bobbie A., Davenport
102:07 Husar, Angie J., Princeton, IA
102:08 Briby, Marit A., Moline, IL
102:08 Brooks, Teresa A., Davenport, IA
102:08 Weiler, Denise L., Bettendorf, IA
102:09 Brown, Sharon L., Bettendorf, IA
102:10 Clayton, Judith A., Rock Island, IL
102:10 Fisher, Bette L., Bettendorf, IA
102:10 Smith, Shelly M., Bettendorf, IA
102:11 Hacker, Tracy J., Davenport
102:11 Mc Wane, Angie , Iowa City, IA
102:12 Rogers, Carolyne J., Moline, IL
102:12 Kaufman, Diane J., Rock Island, IL
102:14 Maurus, Jo Ellen , Rock Island, IL
102:15 Stoneburner, Mindy E., Carnarvon, IA
102:16 Weese, Michelle R., Carnarvon, IA

**** 3,801-3,900 ****

102:26 Von Colln, Becky A., Sterling, IL
102:26 Wilkins, Stacey A., Davenport
102:27 Loquist, Lisa A., Rock Island, IL
102:28 Nelson, Sue E., Eau Claire, WI
102:28 Osborne - Scheider, Amy M., Davenport

102:28 Whitmire, Cheryl H., Moline, IL
102:29 Kelsey, Janet R., Davenport
102:29 Southwick, Suzy M., Long Grove, IA
102:30 Weber, Debbie A., Davenport
102:31 Casey, Sara A., Davenport
102:31 Kiedaisch, Jennifer J., De Witt, IA
102:32 Nightingale, Melanie J., Rock Island, IL
102:33 Wangler, Karla J., Rock Island, IL
102:33 Cockshoot, Barbara A., Davenport
102:34 Kerlaut, Angela M., Long Grove, IA
102:35 Anderson, Kathleen M., Davenport
102:36 Weeks, Lana L., Davenport
102:37 Scherff, Bonnie L., Bettendorf
102:38 Wolfe, Kathleen , Davenport
102:39 Griffith, Janel L., Lisbon, IA
102:40 Deveel, Nancy J., Davenport
102:40 Inghram, Laura A., Davenport
102:41 Enke, Sandra D., Davenport
102:42 Somers, Patty J., Bettendorf
102:44 Mc Elhaney, Dee , De Witt, IA
102:45 Steer, Lisa A., Rock Island, IL
102:45 Hoskins, Barbara , East Moline, IL
102:46 Holden, Barbara J., Davenport
102:47 Hansen, Pam D., Moline, IL
102:48 Dial, Elizabeth , Davenport, IA
102:48 Farber, Jan L., Kewanee, IL
102:49 Deere, Nancy J., Davenport, IA
102:50 Earnhardt, Carol , Davenport
102:50 Keller, Bonnie J., Rock Island, IL
102:52 Wilson, Tresa M., Bettendorf
102:53 Bauer, Kathleen B., Davenport, IA
102:54 Shaw, Ruth A., Cedar Rapids, IA
102:54 Rost, Siri A., Hackettstown, NJ
102:58 Pitts, Sue M., De Witt, IA
102:59 Smith, Beatrice , Davenport
103:00 Harrison, Kay J., Davenport, IA
103:00 Mc Mahon, Mary C., De Witt, IA
103:00 Gaffney, Cassandra L., Davenport
103:00 Wulf, Beverly A., Stockton, IL
103:01 Fleeker, Sandra L., Princeton, IA
103:02 Freeman, Rosalie A., Davenport, IA
103:03 Matrone, Marjorie L., Davenport
103:04 Kirg, Melinda J., Davenport, IA
103:04 Johnston, Fran L., Muscatine, IA
103:04 Kalchbrenner, Denise L., Davenport
103:05 Cameron, Irene C., Des Moines, IA
103:05 Clarke, Shelley J., Clinton, IA
103:06 Reed, Diane R., Davenport
103:06 Adams, Barb A., Lorraine, IA
103:06 Bothers, Audrey J., Moline, IL
103:06 Dorr, Barb J., Moline, IL
103:06 Reasoner, Judith A., Davenport
103:07 Hensley, Laura L., Mechanicville, IA
103:07 Hill, Bonnie L., Lindsay, IL
103:07 Krakowski, Jean , Clinton, IA
103:08 Rooney, Mary E., Davenport
103:08 Feddersen, Deborah J., Davenport
103:08 Smith, Julie J., Bettendorf
103:11 Dunbar, Lisa R., Davenport
103:12 Kuhnen, Kathy A., Silvis, IL
103:12 Thielen, Becky J., Davenport
103:17 Blanchard, Esther J., Clinton, IA
103:17 Hushell, Christiana , Davenport
103:18 Bates, Kimberly S., Davenport
103:19 Poorman, Cathy J., De Witt, IA
103:19 Miller, Sharon L., Moline, IL
103:19 Roth, Lisa E., Mechanicville, IA
103:20 Dorland, Ruth , Bettendorf
103:20 Hall, Tammy J., Kewanee, IL
103:20 Kincaid, Tress , Davenport
103:20 Leversen, Barbara E., Columbus, NE
103:21 Wahlers, Sharon L., Moline, IL
103:22 Fliss, Heather D., Davenport
103:22 Geertz, Tammy A., Moline, IL
103:23 Smith, Joan , Rock Island, IL
103:23 Smith, Angela L., Le Claire, IA
103:24 Burkart, Therese A., Clinton, IA
103:24 Schultz, Pat A., Grand Island, NE
103:24 Vandenzel, Rebecca J., East Moline, IL
103:25 Linville, Rebecca M., Bettendorf
103:25 Morris, Barbara C., Moline, IL
103:26 Linville, Gayle F., Bettendorf
103:26 Yoo - Frick, Carol A., Moline, IL
103:27 Dettmer, Linda M., Davenport
103:27 Kruse, Rachel A., Davenport
103:28 Cheever, Cynthia , Davenport, IA
103:28 Spiess, Peggy S., Rock Island, IL
103:29 Nuzum, Barbara A., Davenport, IA
103:30 Emmert, Amanda L., East Moline, IL
103:30 Schoonover, Tracy L., Davenport
103:30 Schoonover, Tracy L., Davenport
103:31 Andolfi, Stephanie J., Davenport
103:31 Wilkins, Renee L., Davenport, IA
103:31 Delgado, Maria N., Moline, IL
103:31 Renner, Deb , Muscatine, IA

**** 3,901-4,000 ****

103:32 Cole, Carolyn M., Rock Island, IL
103:32 Lupeno, Sheila J., Rock Island, IL
103:37 Mc Kinnis, Susan M., Davenport
103:32 Phillips, Karen M., Davenport, IA
103:33 Hildebrant, Pamela K., Davenport
103:33 Kaeser, Patti A., Farmington, MO
103:33 Butler, Karla K., Davenport
103:33 Seerer, Anita G., Bettendorf
103:33 Thomsen, Judy L., Davenport
103:34 Butterbaugh, Cindy L., Washington, IL
103:34 Hamada, Gail A., Rock Island, IL
103:34 Stetsema, Sheri K., Davenport
103:34 Steichter, Poer S., Muscatine, IA
103:35 Fuhrmann, Virginia L., South Pasadena, CA
103:35 Quilty, Judy M., Rock Island, IL
103:35 Stoneburner, Alice M., Davenport
103:36 Andrews, Carole L., Davenport

103:37 Clingan, Karen D., Davenport
103:39 Crumly, Amy S., Muscatine, IA
103:40 Kessler, Susan K., Davenport
103:41 Johnson, Jenifer L., Davenport
103:42 Poole, Pamela E., East Moline, IL
103:44 Hoffman, Elizabeth A., Davenport
103:45 Meyer, Deborah K., Davenport
103:46 Tallet, Cindy E., Clinton, IA
103:48 Braun, Sandy , Davenport
103:49 Davidson, Kathleen J., Des Moines, IA
103:50 Nesbitt, Carina , Davenport
103:50 Senetra, Barb B., Moline, IL
103:51 Perembo, Mary Jo , Milan, IL
103:52 Beals, Karen L., Davenport
103:57 Collin, Dana L., Davenport
103:52 Marshall, Sherry L., Davenport, IA
103:53 Dawson, Carolyn S., Blue Grass, IA
103:53 Lucas, Bonnie L., Davenport
103:54 Greene, Lisa A., Bettendorf, IA
103:54 Lorentzen, Anne L., Davenport
103:54 Reeve, Janette L., Davenport, IA
103:55 Kent, Lisa J., Davenport
103:55 Kreeming, Judith J., Morrison City, IA
103:56 Hermann, Billie J., Davenport, IA
103:57 De Vine, Sue A., Davenport
103:57 Humke, Donna M., Davenport, IA
103:58 Aden, Carol A., St. Louis Park, MN
103:58 De Pauw, Rosemary A., Moline, IL
103:59 Carey, Yvonne M., Mechanicville, NY
103:59 Leewen, Jeanne A., West Des Moines, IA
103:59 Miller, Judy L., Moline, IL
104:00 Oliver - Moffitt, Ellen , Davenport
104:00 Schneider, Rene D., Bettendorf
104:01 Mariock, Judith A., Blue Grass, IA
104:02 Freeman, Darlene , Blue Grass, IA
104:02 Marshall, Sherry L., Davenport, IA
104:03 Whipple, Norma De Witt, IA
104:04 Paulsen, Margaret M., Davenport
104:05 Schweitzer, Deborah , Charles City, IA
104:05 Wilkinson, Karen S., Winchester, IL
104:06 Bibs, Laurie B., Madison, WI
104:06 Harris, Karen A., Williamsburg, IA
104:06 Rimpers, Heidi M., Andalusia, IL
104:06 Weiks, Susan J., Davenport, IA
104:07 Hennemann, Sandy M., Clinton, IA
104:07 Schoenbeen, Diane L., Prairie Du Rocher, IL
104:07 Wattkus, Deborah J., Davenport, IA
104:08 Dittmer, Alison J., Davenport
104:08 Kelly, Debra J., Davenport
104:08 Miller, Patricia L., Davenport
104:08 Schreiniger, Margie L., Bettendorf
104:09 Noel, Julie A., Davenport
104:10 Pohl, Kathryn A., Bettendorf
104:11 Kessy, Wendy S., Donahue, IA
104:12 Frese, Debbie S., Davenport
104:12 Sutter, Teresa M., Davenport
104:13 Jones, Denise E., Mc Alester, OK
104:13 Keenan, Lori A., Joliet, IL
104:14 Scott, Connie S., Davenport
104:15 Parker, Linda , Davenport
104:16 Sieken, Denny , Morrison, IL
104:17 Farley, Jennifer D., Moline, IL
104:18 Garter, Muriel E., Moline, IL
104:18 Smith, Bev A., Davenport
104:19 Hook, Linda J., East Moline, IL
104:20 Jones, Mary E., Muscatine, IA
104:22 Adams, Amber D., Davenport, IA
104:22 Aakre, Lisa C., Kirkville, IA
104:22 Tarasovich, June , West Liberty, IA
104:22 Watson, Linda , De Witt, IA
104:23 Bolis, Katherine J., Hampton, IL
104:23 Kerator, Brenda J., Keokuk, IA
104:23 Mc Arlor, Jamie N., Keokuk, IA
104:24 Schade, Melissa A., Bettendorf
104:24 Schade, Shirley E., Rock Island, IL
104:25 Bittmeyer, Carol L., Cou Falls, WI
104:25 Caverly, Sharon M., Davenport, IA
104:25 Kennedy, Pamela K., De Witt, IA
104:26 Downs, Mary J., Blue Grass, IA
104:26 Meinchs, Karen S., Hudson, IA
104:26 Phillips, Patricia L., Andalusia, IL
104:26 Phillips, Paula A., Andalusia, IL
104:27 Curry, Shirley A., Davenport

**** 4,001-4,100 ****

104:27 Gomez, Lynne , Davenport
104:27 Gerteri, Pamela A., Davenport
104:27 Oberag, Suzanne J., Hobson, IL
104:27 Wilson, Angie L., Davenport
104:28 Boyd, Sharon G., Davenport
104:28 Burns, September D., Davenport
104:28 Mc Donahue, Jayne E., Davenport
104:28 Scheibler, Kimberly A., Cedar Falls, IA
104:29 Carter, Connie M., Princeton, IA
104:29 Surles, Melissa K., Bettendorf
104:30 Feiger, Susan M., Moline, IL
104:30 Game, Elizabeth A., Rock Island, IL
104:30 Kilian, Deanna K., Davenport, IA
104:30 Walters, Sheila K., Bettendorf
104:31 De Cook, Annabelle , Donahue, IA
104:31 Gowan, Sarah B., Moline, IL
104:31 Kuriger, Marsha J., Davenport, IA
104:31 Sandstrom, Julie T., Moline, IL
104:32 Dierdes, Diane K., Bettendorf, IA

104:37 Ostino, Kelly J., Bettendorf
104:32 Sandstrom, Trena B., Moline, IL
104:33 Vandenzel, Laura E., Moline, IL
104:33 Brisch, Elizabeth F., Clinton, IA
104:33 Kircher, Paula T., Clinton, IA
104:34 Schultz, Laurie A., Davenport
104:35 Jack, Carinda A., Silvis, IL
104:35 Shear, Patricia , Davenport
104:35 Tubbs, Betsy J., Davenport
104:36 Bailey, Sandra J., Davenport
104:36 Polesky, Lorrie A., Moline, IL
104:36 Ruiz, Ingrid M., Iowa City, IA
104:36 Wyrtes, Sheily A., Moline, IL
104:37 Gunnerson, M. J., Davenport
104:38 Conklin, Sandra J., Davenport
104:38 Wakefield, Michelle D., Davenport
104:38 Wolf, Eileen L., Davenport
104:39 Gallaher, Amy L., Muscatine, IA
104:39 Yaeger, Julie R., Milan, IL
104:40 Brandenburg, Jessica R., Moline, IL
104:40 Miller, Tracy L., Bettendorf, IA
104:41 Hodschachka, Kelly M., Rock Falls, IL
104:42 Davidson, Jill T., Des Moines, IA
104:42 Hunt, Karin M., Bettendorf
104:42 Lane, Connie S., Davenport
104:42 Lane, Karen M., Kewanee, IL
104:43 Wallace, Barb M., Davenport
104:44 Apperson, Dawn M., East Moline, IL
104:43 Jones, Alice T., Muscatine, IA
104:43 Korker, Carol A., Moline, IL
104:44 Gray, Ann H., Davenport
104:44 Hall, Shelley M., Bettendorf
104:44 Saathoff, Kathy A., De Witt, IA
104:47 Lank, Suzanne , Davenport
104:47 Perry, Susan B., Bettendorf
104:47 Vilhotti, Linda D., Galesburg, IL
104:48 Peters, Donna M., Durant, IA
104:48 Reding, Leslie R., Moline, IL
104:49 Cox, Pearl J., Davenport
104:49 Hemenberg, Sue L., Columbus, OH
104:49 Ruppert, Lynn M., Springfield, IL
104:50 Petruccelli, Mary Ann , Davenport
104:50 Seeber, Sarah L., Moline, IL
104:50 Smith, Cindi M., Bettendorf
104:50 Sullivan, Sandy L., Aledo, IL
104:51 Grade, Stephnie K., Davenport, IA
104:51 Waller, Jessie J., Davenport, IA
104:53 Carls, Judith M., Bettendorf
104:53 Mc Carville, Loretta K., Peru, IL
104:53 Nelson, Nancy L., Des Moines, IA
104:53 Sadlers, Jodie L., Davenport, IA
104:53 Lyksom, Karen A., Davenport
104:53 Norin, Sharon A., East Moline, IL
104:54 Moeltner, Roselyn , Davis, IL
104:54 Kominski, Victoria L., Galesburg, IL
104:54 Petersen, Nancy A., Taylor Ridge, IL
104:54 Sears, Kathy E., Atkinson, IL
104:57 Baxter, Cindy L., Taylor Ridge, IL
104:57 Dietrich, Jean V., Muscatine, IA
104:57 Ranck, Donna M., Denver, IA
104:58 Weber, Tori Lee, Muscatine, IA
104:58 Seppernan, Charlene M., Mt. Pleasant, IA

104:59 Holiday, Lola M., Carrington, IL
105:00 Masterson, Stephanie L., Kewanee, IL
105:00 Summers, Bonny J., Moline, IL
105:01 Howell, Phyllis B., Coral Springs, FL
105:01 Howell, Cindy J., Coral Springs, FL
105:02 Miller, Kelly R., Davenport
105:03 Miller, Marilyn S., Bettendorf
105:03 Morrissey, Sharon K., Bettendorf
105:04 Powell, Lynette C., Le Claire, IA
105:05 Merritt, Beverly K., Muscatine, IA
105:06 Hinrichs, Ann M., Davenport
105:07 Brehmer, Judy A., Europe, IL
105:08 Brehmer, Christine L., Europe, IL
105:08 Hinrichs, Ann M., Davenport
105:08 Mac Kenzie, Carol A., Bettendorf
105:08 Hinrichs, Mary K., Davenport
105:08 Ricketts, Patricia , Silvis, IL
105:09 Dittmer, Pam J., Davenport
105:09 Gerber, Cynthia , Moline, IL

**** 4,101-4,200 ****

105:09 Geary, Phyllis J., Clinton, IA
105:10 Heard, Christine K., Davenport
105:09 Martin, Debbie S., Waterloo, IA
105:10 Gertsen, Deborah L., Hanton, IL
105:10 Redmon, Susan K., Davenport
105:10 Stewart, Angie R., Lake City, IA
105:11 Drumm, Laura D., Davenport
105:11 Ellington, Marilyn J., Rock Island, IL
105:11 Thielen, Deborah G., Rock Island, IL
105:12 Bucknall, Judy L., Port Byron, IL
105:12 Nelson, Cathy , Davenport
105:12 Smutzler, Jana H., Davenport
105:13 Baumann, Jane R., Clinton, IA
105:13 Frass, Debbie A., Davenport
105:13 Trask, Jonia K., Bettendorf
105:14 Cavanaugh, Jaclyn J., Blue Grass, IA
105:14 Hitchcock, Kathy Bo B., Davenport
105:14 Hixson, Jackie , Silvis, IL
105:14 Lewis, Ann L., Silvis, IL
105:15 Mueller, Debra L., Davenport
105:15 Youngberg, Nancy J., Davenport
105:16 Hewetts, Amy A., Bettendorf
105:16 Haberling, Kim A., Bettendorf
105:16 Martin, Bridget M., Davenport
105:16 Schmidt, Sally J., Bettendorf

105:17 Coyle, Heather J., Colona, IL
105:17 Reeves, Phyllis A., Bettendorf
105:17 Schaab, Tresanna M., Le Claire, IA
105:18 Nguyen, Madeleine L., Clinton, IA
105:18 Schwarz, Paula M., Silvis, IL
105:19 Aversano, Karen E., Harrison, N. Y.
105:19 Pandorie, Diane B., West Branch, IA
105:19 Massey, Emily K., Durant, IA
105:19 Riedl, Jo Ann , Port Byron, IL
105:20 Greenlee, Theresa A., Durant, IA
105:20 Kelly, Debbie R., Davenport
105:21 Collins, Debbie D., Muscatine, IA
105:22 Jones, Debbie K., Bettendorf
105:23 Bartholomew, Nikki L., Davenport
105:24 Abbott, Jennie S., Davenport
105:26 Petersen, Theresa A., Carrington, IL
105:26 Tetmeyer, Lucy L., Davenport
105:26 Warner, Kathleen M., Dubuque, IA
105:27 Terpenning, Debra L., Muscatine, IA
105:28 Clyde, Shelle M., Muscatine, IA
105:28 Freese, Barbara , Davenport
105:28 Jefferson, Deborah L., Muscatine, IA
105:29 Muhlbauer, Carol J., Bettendorf
105:29 Green, Mary Ann , Corinna, IL
105:30 Anderson, Rosalind M., Bettendorf
105:30 Martinez, Carmen M., Moline, IL
105:30 Tadlock, Jane , Clinton, IA
105:30 Werger, Mary D., Moline, IL
105:33 Smith, Jean , Clinton, IA
105:33 Sargent, Lisa K., Lake Orion, MI
105:34 Gragg, Angela D., Davenport
105:34 Johnson, Misty M., Moline, IL
105:35 Bryant, Donna M., Bettendorf
105:35 Gragg, Connie M., Davenport
105:36 Diehl, Doll A., Le Claire, IA
105:36 Kroeger, Sue L., Dorlton, IA
105:37 Garrison, Julie A., Bettendorf
105:37 Simmons, Suzanne R., Moline, IL
105:38 Jacks, Carol A., Moline, IL
105:41 Rylander, Cindy A., East Moline, IL
105:41 Stewart, Sue , Clinton, IA
105:42 Niblock, Marla C., San Diego, CA
105:42 Zimmerman, Carol A., Davenport
105:43 Hessemiller, Vicki M., Clinton, IA
105:43 Scott, Kimberly D., Davenport
105:44 Hamilton, Georgia C., Davenport
105:44 Hansen, J. F., Bettendorf
105:45 Cook, Melissa K., Andalusia, IL
105:46 Voss, Barb J., Davenport
105:47 Eplund, Vicki L., Bettendorf
105:48 Kisler, Barbara L., Muscatine, IA
105:49 Gile, Dixie , Clinton, IA
105:50 Anderson, Julie A., Clarkton, MO
105:50 Atkinson, Jolene , Davenport
105:50 White, Kathleen M., Davenport
105:51 Burr, Cynthia M., Muscatine, IA
105:51 Cavanaugh, Dee Y., Davenport, IA
105:51 Frederick, Mary C., Cedar Falls, IA
105:51 Mc Connell, Rae L., Clinton, IA
105:53 Freedman, Sharon P., Davenport
105:53 Eisenbach, Noreen M., Davenport
105:53 Landowski, Ann A., Moline, IL
105:53 Hornbuckle, Ruth A., Bettendorf
105:54 Clevenger, Carol L., Moline, IL
105:55 Holmes, Tracy , Davenport
105:55 Rohm, Vicki J., Bettendorf
105:56 Preston, Charlie L., Bettendorf
105:56 Reynolds, Pamela S., Moline, IL
105:56 Rusen, Linda , Tiffin, OH
105:56 Shores, Patricia A., New London, IA
105:57 Brael, Gail L., Davenport
105:58 Burlington, Amanda M., Mt. Union, IA
105:59 Kelly, Erin M., Clinton, IA
106:00 Raasch, Heather R., Clinton, IA

**** 4,201-4,300 ****

106:03 Lissman, Cathy , Tucson, AZ
106:04 Cook, Jeanne A., Davenport
106:04 Steinke, Sheila D., Muscatine, IA
106:05 Bettig, Cindy L., Moline, IL
106:05 Stuker, Debra J., Rock Falls, IL
106:06 Threlkeld, Angelena A., Port Byron, IL
106:07 Beestrum, Joy D., Moline, IL
106:08 Kuchera, Nancy D., Hammond, IL
106:08 Rocke, Alice M., Clinton, IA
106:09 Rocke, Laura E., Clinton, IA
106:10 Cox, Laurna K., Moline, IL
106:10 Willich, Jackie M., Orion, IL
106:11 Drury, Pamela , Kewanee, IL
106:11 Hanley, Patsy A., Kewanee, IL
106:12 Carona, Luci , Davenport, IA
106:13 Rylander, Madelina , East Moline, IL
106:14 Darling, Cindy C., Annawan, IL
106:15 Ramberry, Debra G., East Moline, IL
106:15 King, Gail P., East Moline, IL
106:16 Estrada, Monica , Moline, IL
106:17 Mills, Laura Y., Davenport
106:18 Marine, Cheryl , Davenport
106:19 Martin, Marie , Springfield, IL
106:20 Swanson, Dianna L., Orion, Rock, IL
106:21 Emmert, Margie L., Coal Valley, IL
106:22 Buffington, Marcia L., Columbus Junction, IA

106:24 Smith, Denise L., Davenport
106:25 Buffington, Robyn R., Moline, IL
106:26 Hunt, Katheryn E., Davenport, IA
106:27 Bailey, Diane M., Andalusia, IL
106:27 Farwell, Kristi L., Rock Island, IL
106:27 Wise, Candy M., Davenport, IA
106:28 Hutchins, Robbi J., Moline, IL
106:28 Spindel, Denise E., Rock Island, IL
106:29 Cunningham, Donna M., Rock Island, IL
106:29 Dietz, Becky E., Warkentine, IA
106:30 Lavasseur, Lisa M., Long Grove, IA
106:30 Turner, Betty K., Davenport, IA
106:31 Konrad, Cathy J., Bettendorf
106:32 Mapelman, Stephanie L., Davenport
106:33 Bain, Andrea J., Bettendorf
106:33 Martin, Sigrun , Moline, IL
106:33 Rewtrey - Peters, Tess D., Davenport
106:33 Smith, Jerry M., Bettendorf
106:34 Burkamper, Meg , Muscatine, IA
106:34 Johnson, Sheert A., Davenport
106:34 Mc Cormick, Catherine M., Port Byron, IL
106:34 Mc Cormick, Megan A., Savanna, IL
106:34 Oberdorf, Marjorie J., Davenport
106:35 Engle, Mary C., Davenport
106:35 Hoover, Catherine M., Port Byron, IL
106:35 Lawhead, Vicki J., Muscatine, IA
106:35 Quinn, Carol J., Bett

Palmer skywalk offers winning view

Some folks got a birdseye view of the rumbling human wave that rolled into Brady Street hill Saturday morning.

And they didn't have to sweat or stand on a cooler to see the *Quad-City Times Bix 7*.

About 250 lucky guests watched the race from the classy, glassy skywalk at the Palmer College of Chiropractic. They had a great aerial view right at the peak of the big hill.

While the herd of 16,521 runners and walkers trudged up the hill, the skywalk spectators were cheering them on — in air-conditioned comfort.

"It looked like the pavement was moving," Jean Poe, of Bettendorf, said.

The guests also feasted on finger foods, fruit and coffee as they watched the bobbing blob at the starting line quickly become a mass of determined faces.

This was the fourth annual Bix Watch at Palmer, but it wasn't the only good time on campus. The college also held a "Top of the Hill" party near the skywalk, with a sweet-sounding band that had spectators and even the runners and walkers clapping to the beat.

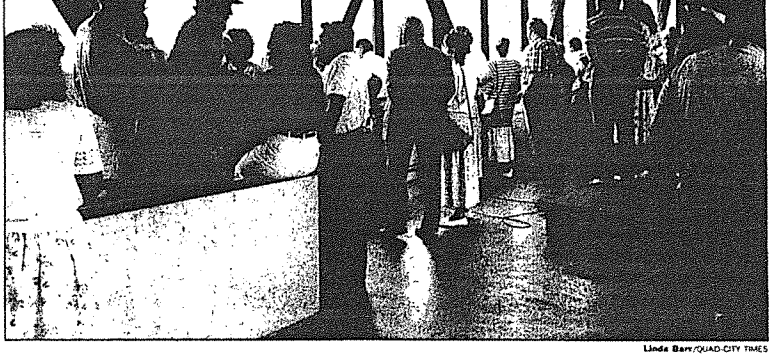

Linda Barr/QUAD-CITY TIMES

The aerial view of the Bix 7 race was splendid from the glassy enclosed skywalk above Brady Street at Palmer College of Chiropractic.

107:24 Hawkins, Kathy A., Davenport
107:24 Kumpel, Dee Dee M., East Moline, IL
107:24 Malone, Janet L., Moline, IL
107:24 Shelmon, Christy R., Davenport, IA
107:25 Anderson, Tina R., Rock Island, IL
107:25 Cotton, Mary S., Bettendorf
107:25 Orr, Karen M., Muscatine, IA
107:26 Chenoweth, Karen R., Moline, IL
107:26 Reuse, Karen S., West Des Moines, IA
107:27 Fry, Kerrie L., Clinton Ctr., IA
107:27 Harrod, Kathy M., Carbon Ctr., IA
107:27 Hunt, Alanet A., Big Rock, IL
107:28 Chambers, Ida R., Davenport, IA
107:28 Scholz, Beth A., Davenport, IA
107:29 Anderson, Teri B., Davenport
107:29 Droessler, Kim M., Bettendorf
107:29 Schaefer, Robin M., Davenport
107:29 Schneider, Diane A., Davenport
107:30 Bonda, Ludmilla M., Buffalo, IA
107:30 Mc Carty, Sandy K., Elkhart, IN
107:30 Meerts, Connie R., Moline, IL
107:30 Scholer, Kathy J., Davenport
107:31 Jackley, Georgia J., Davenport
107:31 Markham, Nancy D., Davenport
107:31 Wenzel, Jerry A., Clinton, IA
107:32 Combs, Judy D., Omaha, NE
107:32 Cooper, Pat A., Davenport
107:32 Carr, Kim A., Nashville, TN
107:33 Ullmark, Beth A., East Moline, IL
107:34 Bennhoff, Winnie S., Davenport Park, IA
107:34 Dugan, Denise M., Bettendorf, IA
107:34 Smith, Marilyn F., Davenport
107:35 Fitzgerald, Nancy J., Clinton, IA
107:35 Foster, Laurie L., Rock Island, IL
107:35 Pastrnak, Candy K., Davenport
107:36 Mc Geehon, Merle L., St Louis, MO
107:36 Miller, Brenda K., Bettendorf, IA
107:36 Morrison, Lori L., Davenport
107:37 Fatchett, Mildred R., Lake Mills, IA
107:37 Nelson, Clara L., De Witt, IA
107:37 Schmitt, Joan M., Davenport
107:38 Bishop, Cathy L., Greenfield, IA
107:39 Schacht, Diana M., Milwaukee, WI
107:40 Brown, Shana N., Rock Island, IL
107:40 Ferguson, Kelley, Rock Island, IL
107:40 Gustafson, Maggie M., West Des Moines, IA
107:40 Kestusek, Cindy S., Davenport
107:40 Mc Nair, Kathy D., Davenport
107:40 Neumann, Lucy T., Davenport
107:40 Peal, Cheryl E., Fargo, ND
107:41 Blackburn, Amy J., Lyons, IA
107:41 Knobloch, Debra S., East Moline, IL

**** 4,401-4,500 ****

107:41 Remmers, Sandy, East Moline, IL
107:41 Zimanek, Cheryl L., Davenport
107:42 Hagerman, Sara M., Davenport
107:42 Mc Creary, Karen C., Davenport
107:42 Mueller, Sarah E., Davenport
107:42 Rossmiller, Sharon L., Davenport
107:42 Schumacher, Carly A., Davenport
107:42 Schumacher, Pam K., Davenport
107:42 Gibson, Dinnie A., Moline, IL
107:43 Gonzales, Glinda M., Fulton, IL
107:43 Hansen, Pat A., Camanche, IA
107:43 Miranda, Shelby L., Davenport, IA
107:44 Ehrecke, Pamela M., Moline, IL
107:44 Hermsmeier, Dolores M., Muscatine, IA
107:44 Kline, Mary E., Monmouth, IL
107:44 Wray, Mindy C., Monmouth, IL
107:45 Barmer, Cathy L., Muscatine, IA
107:45 Brennan, Kathleen A., Rock Island, IL
107:45 Buckelew, Colleen J., Davenport
107:45 Burke, Pamela S., Milton, IA
107:45 Lane, Kiley S., Milton, IA
107:46 Brugger, Diane, Davenport
107:46 Hockert, Amy S., Bettendorf
107:46 Lengang, Sally A., Muscatine, IA
107:46 Schellenger, Martha J., Davenport
107:46 Thompson, Carol K., Elkhart, IN
107:47 Cruchelow, Janet E., Davenport
107:47 Hockert, Beverly J., Bettendorf
107:49 Brown, Janet R., Clinton, IA
107:52 Wahlrabe, Pamela J., Camanche, IA
107:52 Welsh, Delores A., Bettendorf
107:53 Adams, Pamela K., Davenport
107:53 Bourland, Tiffine C., Joliet, IL
107:53 Linder, Barbara S., Camanche, IA
107:53 Wilkinson, Ramona, Davenport
107:54 Luetke, Audrey M., Milton, IA
107:54 Mahlstedt, Susan L., Rock Island, IL
107:54 Paul, Marcelyn R., Davenport
107:54 Shirey, Sheila R., Bettendorf
107:55 Acosta, Francene, Davenport
107:55 Dugan, Geri K., Davenport
107:56 Arts, Cindy C., Bettendorf
107:56 Manning, Carolyn M., Davenport
107:56 Oster, Diane M., Davenport
107:56 Sweeney, Heather A., Bettendorf
107:56 Whitbrook, Rebecca L., East Moline, IL
107:57 Barnes, Linda M., Davenport
107:57 Dobbelaere, Judie L., Bettendorf
107:57 Downers, Deb A., Rock Island, IL
107:57 Goethe, Ann E., Muscatine, IA
107:57 Kilney, Jennifer A., Davenport
107:57 Mallory, Marcia, Davenport
107:58 Brzeniakunda, Joanna R., Bettendorf
107:58 Fletcher, Jodi L., Davenport
107:58 Tapper, Brandon R., Park City, UT
107:58 Tipsword, Cheryl L., Davenport
107:58 Wilmot, Rhonda M., Clinton, IA
107:59 Allen, Julie L., Springfield, IL
107:59 Lapsley, Susan K., Moline, IL
107:59 Bratrovsky, Kimberly D., Rock Island, IL
107:59 Kunzert, Patty L., Pleasant Valley, IA
108:00 Hunter, Janet C., Aledo, IL
108:00 Remmers, Denise J., Davenport
108:00 Richardson, Kimberly K., Le Claire, IA
108:01 Langley, Liz A., Rock Island, IL
108:01 Mitchell, Sandra R., Moline, IL
108:01 Sabree, Letisha C., Davenport
108:02 Hughes, Maggie C., Davenport
108:02 Mc Coal, Kim A., Bettendorf
108:03 Holmes, Tiffany L., Galesburg, IL
108:03 Kranich, Carol L., East Moline, IL
108:03 Oert, Tracy V., Fulton, IL
108:03 Stiles, Vickie L., Davenport
108:04 Beh, Kim A., Davenport
108:05 Zack, Sheila A., Davenport
108:06 Doherty, Anne L., Moline, IL
108:10 Bommarito, Jana M., Davenport
108:12 Reisenbigler, Jane E., Hampton Bays, NY
108:14 Hamilton, Pat, Morrison, IL
108:15 Eddy, Alice M., Bettendorf
108:15 Weaver, Bev A., Bettendorf
108:16 Kroemer, Linda J., Davenport, IA
108:16 Moore, Sara J., Moline, IL
108:17 Eddy, Rhenda K., Moline, IL
108:18 Guttier, Jeanne, Davenport, IA
108:19 Reed, Tina M., Moline, IL
108:20 Bruns, Maxine A., Silvis, IL
108:20 Junion, Karen L., Bettendorf
108:21 Dwinell, Teresa M., Davenport
108:21 Hamilton, Stacey J., Davenport, IA
108:21 Pinner, Lisa A., Cherry Valley, IL
108:22 Brunswold, Marcia L., Le Claire, IA
108:22 Marsina, Lorna L., East Moline, IL
108:23 Johnson, Kathy J., East Moline, IL
108:23 Meyer, Jennifer, Le Claire, IA
108:23 Dvadera, Ann N., New York, N. Y.
108:24 Brient, Carol, Rock Island, IL
108:24 Mc Cov, Claire E., Rock Island, IL
108:25 Fenders, Mary L., Moline, IL
108:26 Eaton, Tracy A., Rock Island, IL

**** 4,501-4,600 ****

108:29 Bonacurer, Kittycat, La Crosse, WI
108:30 Jackson, Tawana A., Davenport
108:30 Stapaules, Joan, East Moline, IL
108:30 Stapaules, Patricia Ann A., East Moline, IL
108:31 Farrell, Patricia A., Davenport
108:31 Kelly, Jean, Davenport, IA
108:31 Modgert, Janet, Moline, IL
108:31 Wichser, Karen M., Monmouth, IL
108:32 Hagerman, Ethel M., Bettendorf, IA
108:32 Schoulenberg, Sharon A., Moline, IL
108:32 Enderle, Sandra K., West Liberty, IA
108:33 Heyman, Lisa L., Andalusia, IL
108:33 Quick, Ruth A., Davenport
108:34 Blomgren, Dori J., Rock Island, IL
108:35 Little, Jennifer A., Bettendorf
108:35 Slattery, Bea, Davenport, IA
108:36 Widel, Elizabeth E., Camanche, IA
108:36 Little, Kelley J., Rock Island, IL
108:37 Robbins, Kelly M., Davenport
108:38 Dery, Sheila M., Moline, IL
108:38 Petersen, Traci L., Rock Island, IL
108:38 Spangrella, Shelly A., East Moline, IL
108:39 Savala, Yvonne S., East Moline, IL
108:39 Weiss, Tammy, Milan, IL
108:40 Cervantes, Lisa D., East Moline, IL
108:41 Gomez, Barbara J., Davenport
108:42 Tugess, Carolyn, Davenport, IA
108:42 De Vore, Charlotte A., Davenport
108:42 Detweiler, Mary Sue, Moline, IL
108:42 Ridenour, Minhon S., Bettendorf
108:43 Vaghetto, Pam, Peoria, IL
108:44 Willis, Helen A., Hoopeston, IL
108:46 Burmeister, Alice A., Lanark, IL
108:48 Jons, Patricia A., Moline, IL
108:48 Olsen, Nicole L., Davenport, IA
108:49 Brensing, Mary C., Davenport
108:50 Furlong, Emily G., Clinton, IA
108:51 Hildreth, Amy E., Clinton, IA
108:51 Mangels, Kay C., Elmhurst, IL
108:51 Ortiz, Kathryn A., Bettendorf
108:52 Haugh, Robin A., Davenport
108:52 Kohl, Vicki L., Davenport
108:52 Wagner, Patti J., Bettendorf
108:53 Clinton, Sherry T., Vinton, IA
108:53 Connelly, Virginia M., Bettendorf
108:53 Daly, Michele M., Camanche, IA
108:53 Lisle, Alice K., Davenport
108:53 Main, Cheryl K., Davenport
108:53 Morris, Karla J., Camanche, IA
108:53 Snyder, Janet R., Baldwin, IA
108:54 Yarborough, Stacie L., Bettendorf
108:54 Yarwood, Yvonne D., Bettendorf
108:55 Brice, Debbie A., Davenport
108:55 Killian, Cheryl K., Davenport
108:55 Nelson, Bunny E., Davenport
108:56 Benson, Linda M., Denver, CO
108:56 Duke, Cathie S., Davenport, IA
108:57 Adrales, Kathy M., Bettendorf
108:57 Bergstrom, Jean A., Davenport, IA
108:57 Beverdman, Lori S., Rock Island, IL
108:57 Davis, Cynthia L., Donahue, IA
108:57 Roach, Susan E., Davenport
108:58 Henderson, Margy S., Moline, IL
108:58 Kerthoss, Jane E., Davenport
108:59 Miller, Jean P., Rock Island, IL
108:59 Baker, Marilyn I., East Moline, IL
108:59 Folk, Terry A., Moline, IL
108:59 Mohr, Cindy M., East Moline, IL
108:59 Dybdal, Marti A., Camanche, IA
108:59 Ellsworth, Mary C., Muscatine, IA
109:00 Mc Caw, Homesa D., Moline, IL
109:00 Friedman, Angela K., Muscatine, IA
109:10 Lerner, Sharon M., Bettendorf
109:12 Busch, Rachelle A., East Moline, IL
109:12 Dettweiler, Linda S., Moline, IL
109:12 Rafferty, Patricia, Moline, IL
109:12 Terra - Neva, Estella, Davenport, IA
109:13 Busch, Lori S., Bettendorf
109:14 Mangels, Stephanie C., Erie, IL
109:16 Blackwood, Beth A., St Louis, MO
109:16 Mudenberg, Roxanne V., Bettendorf
109:18 Sanders, Edie, Rock Island, IL
109:19 Schaar, Derrine D., Davenport
109:20 Grashel, Amy L., Davenport
109:20 Troxell, Dorothy A., Davenport
109:21 Meerts, Mary A., Bettendorf
109:21 Van Hecke, Catherine M., East Moline, IL
109:21 Warning, Linda L., Le Claire, IA
109:22 Geiger, Tricia K., Port Byron, IL
109:22 Peterman, Carole R., De Witt, IA
109:23 Nicklous, Christa A., Wheatland, IA
109:23 Sutter, Jennifer A., Davenport
109:24 Curtis, Laverne A., Elkhart, IN
109:25 Brandt, Julie L., Davenport
109:25 Curtis, Patricia A., Davenport
109:26 Meeks, Ann L., Iowa City, IA
109:26 Pen, Amy J., Davenport
109:26 Reynolds, Kathy A., Le Claire, IA
109:28 Flenker, Meg K., Long Grove, IA
109:29 Miller, Mary Jo, Camanche, IA

**** 4,601-4,700 ****

109:30 Koch, Tracy L., Davenport
109:31 Barker, Terri E., Davenport
109:31 Cordes, Cindy L., Moline, IL
109:31 Quolla, Patty L., Bettendorf
109:32 Crosthwaite, Rosanna M., Clinton, IA
109:32 Griffin, Lori J., Rock Island, IL
109:32 Pullman, Nancy E., Davenport
109:32 Russell, Pam S., Taylor Ridge, IL
109:33 Thomassen, Michelle J., Carbondale, IL
109:33 Cunningham, Ann M., Davenport
109:33 Dobbelaere, Margy M., Bettendorf
109:33 Hunt, Isabel C., Kewanee, IL
109:33 Klein, Amber L., Kewanee, IL
109:33 Winpert, Sharon K., Blue Grass, IA
109:33 Wolfe, Donna J., Milan, IL
109:34 Armey, Sheila K., Morrison, IL
109:34 Cline, Therese L., Davenport
109:34 Herath, Diana L., Moline, IL
109:34 Morris, Judy K., Muscatine, IA
109:35 Neuendorf, Melanie S., Cedar Rapids, IA
109:35 Robbins, Lu Anne, Davenport
109:36 Wilson, Joanne, East Moline, IL
109:37 Ringdahl, Linda L., Davenport
109:37 Schelk, Judy L., Camanche, IA
109:37 Sagar, Karen S., Clinton, IA
109:37 Scheelen, Rhonda S., Moline, IL
109:37 Schelk, Judy L., Camanche, IA
109:37 Sagar, Karen S., Clinton, IA
109:37 Scheelen, Rhonda S., Moline, IL
109:37 Schelk, Judy L., Camanche, IA
109:40 Sandknop, Sarah E., Davenport
109:41 Meerts, Judy K., Muscatine, IA
109:43 Neuendorf, Melanie S., Cedar Rapids, IA
109:43 Robbins, Lu Anne, Davenport
109:44 Wilson, Joanne, East Moline, IL
109:44 Milton, Linda, Davenport, IA
109:45 Ehrecke, Debra A., Blue Grass, IA
109:45 Nurse, Sue, Davenport
109:45 Swegard, Beth, Davenport
109:46 Pomaire, Cheryl A., Davenport
109:46 Jochen, Jayne L., Clinton, IA
109:46 Scott, Jennifer, Iowa City, IA
109:47 Nelson, Chris E., Davenport
109:47 O'Keefe, Sherry L., Blue Grass, IA
109:48 Budde, Patti A., Davenport
109:48 Holden, Celia M., Davenport
109:49 Snider, Diane C., Urbandale, IA
109:50 Amundson, Fond M., Davenport, IA
109:50 Davis, Cindy G., Davenport
109:50 Farmer, Lisa M., Andalusia, IL
109:50 Mathews, Judy A., Davenport, IA
109:51 Brace, Kathleen A., Canoe, IL
109:51 Lowe, Jennifer L., Milan, IL
109:51 Lynch, Tracy S., Prairie, IA
109:51 Marsh, Micki A., Dubuque, IA
109:51 Dornbush, Deb, Davenport, IA
109:52 Van Huizen, Susan J., Morrison, IL
109:53 Gomez, Teresa A., Davenport
109:53 Miller, Patricia P., Davenport
109:54 Boston, Judy A., Muscatine, IA
109:54 Harker, Linda C., Muscatine, IA
109:55 Stelzner, Gail A., Lyons, IA
109:56 Bergman, Mary L., Davenport, IA
109:56 Collins, Jeanne G., Davenport
109:56 Sanato, Judith A., East Moline, IL
109:56 Dickson, Deb, Davenport
109:56 Wolf, Merida D., Clinton, IA
109:57 Bachmeier, Mary, Davenport
109:57 Fellowell, Linda, East Moline, IL
109:57 Galick, Janice B., Hancock, WI
109:57 Sanders, Tiffine M., Davenport
109:58 Cardona, Coco S., East Moline, IL
109:58 Howard, Tana M., Davenport
109:58 Lloors, Sandy S., Davenport
109:58 Meyer, Sandy K., Kewanee, IL
109:58 Olson, Robin H., Milan, IL
109:59 Reno, Peggy J., Davenport
109:59 Stelzner, Alice A., Lyons, IA
110:00 Conti, Carol A., Bettendorf
110:00 Lacey, Janice M., Oregon, IL
110:01 Book, Kerry M., Davenport
110:01 Gunther, Michele M., Bettendorf
110:01 Swartzendruber, Amy S., Bettendorf
110:03 Stinecher, Joyce D., Davenport
110:03 Swartzendruber, Vicki J., Bettendorf
110:05 Hayden, Emily E., Davenport
110:06 Magana, Jacqueline A., Geneseo, IL
110:08 Conrad, Carla, Davenport, IA
110:09 Williams, Donna P., Rock Island, IL
110:10 Rhodes, Denise E., Davenport
110:11 Rhodes, Nancy, Davenport
110:13 Bennett, Genevieve A., Port Byron, IL
110:14 Frank, Patricia A., Davenport
110:14 Lentz, Linda F., Moline, IL
110:14 Pokrzywa, Cheryl L., Bettendorf
110:17 Morse, Patricia H., Lyons Center, IL
110:18 Lambertry, Judith S., Moline, IL
110:19 Fischbach, Cynthia L., Davenport
110:21 Buchanan, Joan A., Clinton, IA
110:22 Harper, Diane M., Moline, IL
110:23 Barte, Sheri L., Davenport
110:23 O'Neill, Lynda, Davenport, IA
110:24 Mc Cann, Lil A., Milbrook, IL
110:25 Hall, Janet L., Iowa Valley, IL
110:25 Martin, Dorothy J., East Moline, IL
110:25 Murphey, Roberta, Davenport

**** 4,701-4,800 ****

110:33 Pankop, Linda S., Davenport, IA
110:35 Parker, Georgia L., East Valley, IL
110:25 Smith, Sherri L., Bettendorf
110:35 Wuestenberg, Nicole S., Davenport
110:36 Jones, Kathy, Davenport, IA
110:36 Skubowski, Cindy A., Davenport
110:37 Lohbush, Lynn M., Omaha, NE
110:38 Conway, Nancy, Bettendorf, IA
110:39 Tietjen, Carol A., Davenport
110:39 Tietjen, Tracy L., Davenport
110:39 Tietjen, Laura K., Davenport
110:39 Tietjen, Lauren K., Davenport
110:52 Maska, Cindy R., Davenport
110:54 Cebuhar, Margaret W., Davenport
110:54 Hunter, Sue M., Bettendorf
110:54 Powell, Carol, Moline, IL
110:55 Tempel, Cheryl L., Mount Liberty, IA
110:56 Eisenberg, Kay F., Burr Oak, IA
110:56 Lane, Misty D., Davenport
110:57 Murnyak, Jennifer L., Davenport
110:57 Pineda, Donna M., Sterling, IL
110:57 Sutter, Jennifer A., Davenport
110:58 Houck, Erica M., Davenport
110:58 Pendleton, Eugene R., Camanche, IA
110:59 Kanicki, Katharina, Davenport
110:59 Pierce, Jacqueline M., Iowa City, IA
110:60 Crane, Karen S., Coal Valley, IL
110:60 Houck, China B., Davenport
110:60 Lowry - Zarath, Pamela, Davenport
110:61 Jager, Susan C., San Luis Obispo, CA
110:61 Lidy, Marybeth, Rock Island, IL
110:62 Jager, Kathy A., Davenport
110:62 Mathews, Julie M., Davenport, IA
110:63 Cartwright, Mary T., Louisville, KY
110:64 Reifer, Kathy A., Davenport
110:65 Vander Bleek, Judith L., Moline, IL
110:66 Mass, Barbara A., Fulton, IL
110:67 Crisci, Debra M., Davenport
110:68 Hyde, Ann M., Pleasant Valley, IA
110:69 Plaehn, Lisa C., Davenport
110:70 Johnson, Amanda M., Davenport
110:71 Ryan, Nancy E., Davenport
110:72 Higgins, Kathy A., Davenport
110:72 Miller, Alice, Burlington, IA
110:73 Mathis, Lorie J., Davenport
110:73 Nelson, Jo Ann, Davenport
110:73 Baker, Wendy L., Davenport
110:73 Brown, Sara L., Davenport
110:73 Gerdsen, Michelle L., Davenport
110:73 Thomas, Andrea D., Hazelwood, MO
110:74 Tansey, Karen K., West Burlington, IA
110:75 Houston, Amy J., Davenport
110:75 Houston, Joyce E., Davenport
110:76 Kennedy, Nancy L., Davenport
110:76 Smith, Barb S., Bettendorf
110:76 Smith, Mary, Davenport, IA
110:77 De Spain, Teresa L., Rock Island, IL
110:77 Johannsen, Mary M., Davenport
110:77 Kraberg, Kim, Davenport
110:77 Rosenberg, Kristin A., Moline, IL
110:78 Clay, Carol S., Davenport
110:78 Suber, Becky J., Davenport
110:79 Dagny, Judy M., Davenport
110:79 Kraft, Kathy E., Davenport
110:79 Rice, Jane C., Hancock, WI
110:79 Sodewald, Pauline M., Bettendorf
110:80 Glenwicki, Sandy L., Davenport
110:80 Pelik, Rosanna D., Davenport
110:81 Lund, Amy E., Hancock, WI
110:81 Bartman, Anne M., Davenport
110:82 Schneen, Mary E., Hancock, WI
110:82 Wilkinson, Rose M., Moline, IL
110:83 Schneer, Sarah B., Tarkio, MO
110:84 Flagel, Robin R., Davenport
110:85 Kirchner, Karen A., Bettendorf
110:85 Schneer, Trudy A., Tarkio, MO
110:86 Mc Quigg, Kathine A., Milan, IL
110:86 Tavagia, Angi M., Naperville, IL
110:87 Gaggl, Kathy, Davenport, IA
110:88 Adrian, Colleen M., Bettendorf
110:89 Walters, Brenda, Monmouth, IL
110:90 Kelly, Barbara J., Davenport, IA
110:91 Forrestal, Dawn R., Monmouth, IL
110:91 Lundy, Linda M., Davenport
110:92 Bagenrief, Kayla G., Monmouth, IL
110:92 Hoffman, Kathy, Davenport, IA
110:93 Hoschek, Marie L., East Moline, IL
110:93 Labbe, Sue A., Rock Island, IL
110:94 Hinderliter, Jane, Clinton, IA
110:95 King, Debbie A., Davenport
110:96 Fischer, Debbie, Davenport, IA
110:96 Geary, Melissa J., Davenport
110:96 Walker, Maria T., Davenport
110:97 Hoerr, Judi G., Clinton, IA
110:97 Lawrence, Gail L., Davenport, IA
110:97 Stiner, Deborah L., Davenport, IA
110:98 Edwards, Karen K., Davenport, IA
110:99 Schilling, Jean A., Davenport, IA

**** 4,801-4,900 ****

111:19 Stevens, Joanne C., West Des Moines, IA
111:21 Pierce, Barbara D., Rock Island, IL
111:21 Siefker, Sandi S., Rock Island, IL
111:22 Siefker, Sharon, Milan, IL
111:23 Starks, Bibby A., Chicago, IL
111:23 Kennedy, Karen M., Muscatine, IA
111:24 Teske, Patti J., Moline, IL
111:24 Wheeler, Gail A., Peoria, IL
111:25 Green, Ruth J., Clinton, IA
111:25 Wagoner, Rebecca L., Fremont, MO
111:26 Mc Vay, Susan K., Davenport
111:27 Mott, Laura A., Bettendorf
111:28 Reisig, Kathy M., Davenport
111:29 Harding, Diana J., Clinton, IA
111:30 Smith, Gloria J., Moline, IL
111:31 Lemos, Charlotte A., Davenport
111:32 Kennedy, Karen M., Davenport
111:32 Fleser, Gemma C., Moline, IL
111:33 Peacock, Marcia J., Muscatine, IA
111:33 Weiler, Ann, Davenport, IA
111:34 Weed, Debra L., Clinton, IA
111:35 Gonzales, Julie L., Davenport
111:35 Tandeski, Rita A., Davenport
111:36 Hancock, Patricia A., Davenport
111:36 Henning, Jo, Bettendorf
111:38 Heninger, Barb, Davenport
111:39 Hergert, Patty L., Camanche, IA
111:38 Saladino, Geraldine M., Fortage, IL
111:40 Hoerner, Janet L., Davenport, IA
111:40 Lyons, Kelly R., Davenport
111:41 Jeffries, Debbie L., Davenport, IA
111:41 Luetk, Mary C., Davenport
111:42 Hoerner, Barbara C., Camanche, IA
111:42 Chesser, Mary C., Milan, IL
111:43 Johnson, Lisa L., Fulton, IL
111:43 Stuart, Deb K., Fulton, IL
111:44 Mc Groth, Debbie, Davenport
111:44 Pipes, Pat, Davenport, IA
111:44 Dukey, Myrna, Davenport
111:46 Nauman, Elizabeth, Milan, IL
111:47 Doran, Kathleen T., Davenport
111:48 Doran, Jane M., Davenport
111:49 Doran, Theresa M., Davenport
111:56 Sutter, Linda A., Rock Island, IL
111:50 Trent, Cheryl A., Moline, IL
111:51 Kelly, Cynthia J., Milan, IL
111:51 Lee, Becky, Davenport
111:52 Nelson, Sara K., Davenport
111:53 Pinkey, Bobs A., Davenport
111:53 Garrett, Karen M., Muscatine, IA
111:53 Nelson, Katherine E., Moline, IL
111:55 Jensen, Marcia L., Davenport
111:55 Lucas, Julie R., Bettendorf
111:56 Arp, Sandy L., Bettendorf
111:56 Bakins, Mary E., East Moline, IL
111:56 Post, Paula A., Blue Grass, IA
111:56 Waters, Barbara A., Davenport
111:57 Daufeldt, Kathy E., Durant, IA
111:57 Knobbe, Cheryl L., Des Moines, IA
111:57 Shelangoski, Mindy A., Durant, IA
111:58 Baker, Amy J., East Moline, IL
111:58 Bohling, Kathryn E., Davenport
111:58 Fredrick, Cynthia J., Hudson, WIS
111:58 Mangels, Susan T., Florissant, MO
111:59 Donelson, Webber I., Davenport, IA
111:59 Fedderson, Margaret A., De Witt, IA
111:59 Juarez, Nancy M., Davenport
111:59 Murray, Anna V., Bettendorf
111:59 Witkowski, Valerie A., Bolingbrook, IL
112:00 Voss, Karen K., Hazelwood, MO
112:00 Voss, Susan L., Shawnee, KS
112:01 Lakes, Kathy A., Cedar Falls, IA
112:03 Beyer, Lois L., Davenport
112:03 Fry, Joyce A., Bettendorf
112:03 Heyvaert, Vicki S., Davenport, IA
112:04 Craig, Ernestine M., Davenport
112:04 Meyer, Cece, Lake City, IA
112:04 Sutton, Sharon A., Sherrard, IL
112:05 Chavez, Lynette, Bettendorf
112:05 Henneck, Stephanie D., Davenport
112:06 Andrusyk, Denise E., Bettendorf
112:06 Cosel, Kate A., Muscatine, IA
112:06 Ehlinger, Tanya R., Wilton Jct., IA
112:06 Smith, Judy E., Galesburg, IL
112:07 Evers, Kathy A., Kewanee, IL
112:07 Finn, Christy R., Davenport Park, IA
112:07 Hasten, Cindy K., Muscatine, IA
112:08 Esserts, Margaret E., Rock Island, IL
112:08 Reed, Lynne M., Muscatine, IA
112:08 Shrader, Joel, Monmouth, IL
112:08 Shrader, Julie A., Monmouth, IL
112:09 Annarucci, Diana M., De Witt, IA
112:09 Delaclusey, Amy E., Davenport
112:09 Fike, Beth A., Davenport
112:10 Miller, Heather A., Davenport
112:10 Quartell, Diane M., Davenport

**** 4,901-5,000 ****

112:11 Spinner, Jennifer L., Davenport
112:11 Stecker, Rita J., Cedar Falls, IA
112:12 Dirck, Donna M., Carrollton, IL
112:12 Ramsey, Tonya L., Davenport
112:12 Stephens, Leisha D., Davenport
112:12 Swanson, Judy M., Davenport, IA
112:13 Wagner, Traci L., Davenport, IA
112:13 Youngberg, Leslie A., Elkhart, IN
112:14 Bendel, Loree L., Davenport, IA
112:14 Carter, Judith D., Davenport, IA
112:14 Hoerschelmann, Amy L., Clinton, IA
112:14 Van Serecken, Sandy, Sunrise, IL
112:15 Boutaris, Barbara J., Clinton, IA
112:16 Robinson, Rosalind A., Sterling, IL
112:16 Sanders, Sandy, Sterling, IL
112:17 Pynckel, Lori D., Davenport, IA
112:17 Wabiuq, Pat, Rock Island, IL
112:18 Ehlers, Ann M., Bettendorf
112:18 Sutton, Wilma C., Moline, IL
112:19 Reznik, Debra C., Davenport, IA
112:20 Day, Tonia M., Moline, IL
112:20 Mc Curdy, Sally J., Moline, IL
112:21 Bennett, Debbie L., Moline, IL
112:21 Clark, Betty R., Moline, IL
112:22 Caviezel, Patricia J., Long Grove, IA
112:23 Stone, Anne, Bettendorf
112:24 Kibort, Mary J., West Des Moines, IA
112:25 George, Phyllis E., Rock Island, IL
112:26 Gibson, Michele A., Davenport
112:27 Smith, Elizabeth L., Davenport, IA
112:28 Carroll, Desiree L., Moline, IL
112:28 Hawson, Nancy A., Clinton, IA
112:29 Miller, Joan V., Rock Island, IL
112:30 Passage, Patricia M., Milan, IL
112:30 Williams, Angie R., Davenport, IA
112:31 Behr, Theresa L., Davenport
112:32 Akers, Colleen M., Davenport
112:33 Antis, Lori J., Davenport
112:34 Davidson - Edwards, Lavona, Davenport, IA
112:36 Shipman, Dayle M., Sterling, IL
112:38 Garner, Cindy S., Muscatine, IA
112:38 Parris, Patricia J., South Lyon, MI
112:39 Hickenbottom, Janice L., Delo, IL
112:40 Gillespie, Krista L., Davenport
112:41 Carlsen, Carla M., Davenport
112:41 Stutts, Patty A., Monmouth, IL
112:42 Dotema, Rhonda G., Bettendorf
112:42 Donahue, Krista L., Davenport
112:42 Spitt, Betty L., Sun Prairie, WI
112:43 Fox, Bonnie C., Bettendorf
112:43 Greene, Christina, East Moline, IL
112:43 Watts, Charlotte D., Rock Island, IL
112:44 Cain, Nancy B., Davenport, IA
112:44 Ott, Janet L., Davenport
112:44 Seligman, Jane M., Muscatine, IA
112:44 Tuttee, Margie C., Bettendorf
112:45 Bailey, Barb A., Rock Island, IL
112:45 Ehrler, Deborah L., East Dubuque, IL
112:45 Lauritzen, Helen E., Clinton, IA
112:45 Neely, Cynthia, Davenport
112:46 Engstrom, Florence A., Davenport
112:46 Rogers, Mary Ellen, Davenport, IA
112:46 Sullivan, Jane D., Davenport
112:47 Garner, Elaine A., Bettendorf, IA
112:47 Petersen, Carole D., Davenport, IA
112:47 Wiese, Debra M., Camanche, IA
112:48 Petersen, Donna L., Hancock, WI
112:48 Smith, Mary E., Bettendorf
112:48 Wiese, Danielle, Camanche, IA
112:49 Burkley, Christine M., Bettendorf
112:49 Lynch, Lori D., Davenport, IA
112:50 Beaney, Erin L., Sioux City, IA
112:50 Koerner, Janice M., East Moline, IL
112:50 Lindsay, Maryann, Davenport
112:50 Troxel - Noche, Gilery, East Moline, IL
112:51 Curtis, Priscilla M., Muscatine, IA
112:51 Ritter, Christine A., Le Claire, IA
112:51 Ritter, Sandy L., Bettendorf
112:52 Mayes, Ruth A., Davenport
112:52 Van Acker, Millie L., Muscatine, IA
112:53 Koehler, Judith A., Davenport
112:53 Van Acker, Elizabeth A., Davenport, IA
112:54 Mc Kenzie, Jan L., Woodbridge, VA
112:54 Tank, Mary J., Davenport
112:55 Dyer, Victoria J., Moline, IL
112:55 Mc Kenzie, Mona H., Davenport
112:55 Schrader, Suzanne M., Davenport
112:56 Cavanaugh, Kate M., De Witt, IA
112:56 Mueller, Barbara M., Milan, IL
112:57 Taylor, Jane H., Clinton, IA
112:58 Paysen, Dorlene R., Clinton, IA
112:58 Rozier, Susan N., Clinton, IA
112:59 Stoukenberg, Monica F., Davenport
112:60 Sabin, Dianne D., Davenport
113:00 Woods, Arlella M., Blue Grass, IA
113:01 Barker, Maxine A., Bettendorf
113:01 Lamb, Debbie A., Davenport
113:02 Johnson, Brenda A., Davenport
113:02 Tegeler, Diana, Morrison, IL
113:03 Mc Carney, Michelle S., Davenport

**** 5,001-5,100 ****

113:03 Peckham, Jennelle, Davenport
113:03 Severis, Lisa, Davenport, IA
113:04 Huettman, Joann R., Le Claire, IA
113:04 Mc Atee, Joan A., Davenport
113:04 Weimes, Sandra K., Clinton, IA
113:04 Weimes, Lisa A., Bettendorf
113:05 Beaman, Heidi S., Davenport, IA
113:06 Farrel, Jennifer L., Moline, IL
113:06 Gallman, Lori A., Moline, IL
113:07 Hansen, Kimberly M., Clinton, IA
113:07 Haines, Venita S., Davenport
113:07 Nichols, Chelle, Davenport, IA
113:08 Hansen, Barbara J., Davenport
113:08 Hernandez, Lisa, Bettendorf, IA
113:08 Taylor, Paula R., Davenport
113:09 Ulsinger, Linda D., Davenport, IA
113:09 Brooks, Judy L., Moline, IL
113:09 Grass, Susan M., Oxford, IL
113:10 Knight, Cheryl E., Davenport, IA
113:10 Wright, Joyce A., Tennessee, IL
113:11 Holt, Marietta L., Lincoln, IL
113:11 Moberly, Brenda, Davenport, IA
113:11 Taylor, Janet, Davenport, IA
113:12 Feiger, Vickie L., Davenport, IA
113:12 Heilig, Kelly A., Davenport
113:12 Miller, Rebecca L., Moline, IL
113:12 Morris, Lara L., Davenport
113:12 Rathjen, Sandy K., Davenport, IA
113:13 Gilverson, Joyce E., Davenport
113:13 Hagen, Martine K., Davenport
113:13 Prather, Cindy L., Davenport
113:14 Roemer, Diane M., Davenport
113:15 Baker, Ruth E., Davenport
113:15 Gonzales, Lisa L., Davenport
113:16 Sharrow, Lynda R., Davenport
113:17 Albert, Jill, Rock Island, IL
113:18 Schay, Mary C., Bettendorf
113:19 Spindler, Karen C., Turlock, IL
113:20 Schoz, Courtney M., Bettendorf
113:21 Meyers, Laura L., Bettendorf
113:22 Mayne, Renaldo R., Moline, IL
113:23 Andrews, Michelle L., Galesburg, IL
113:23 Steinman, Alice J., Oshkosh, WI
113:24 Davis, Donna J., Davenport, IA
113:24 Niemeier, Susan J., Riverside, IA
113:24 Landers, Sue J., Moline, IL
113:25 Vicks, Sara J

Bix 7

BJ Elsner/QUAD-CITY TIMES

Nancy and Bob Stamm, facing front, bunch with friends before the Bix 7 runners pass their home.

New neighbors welcome Bix 7

Nancy and Bob Stamm watched the *Quad-City Times Bix 7* for the first time from their new home at 1102 Kirkwood Blvd.

"We just moved in a month ago," Nancy said. "We invited about 50 family and friends over to watch with us."

Guests brunched on egg casserole and an assortment of coffee cakes, quenching their thirst with screwdrivers, Bloody Marys and plenty of beer.

As the runners passed by, the Stamms and company cheered them on.

"What a a great neighborhood," Nancy said.

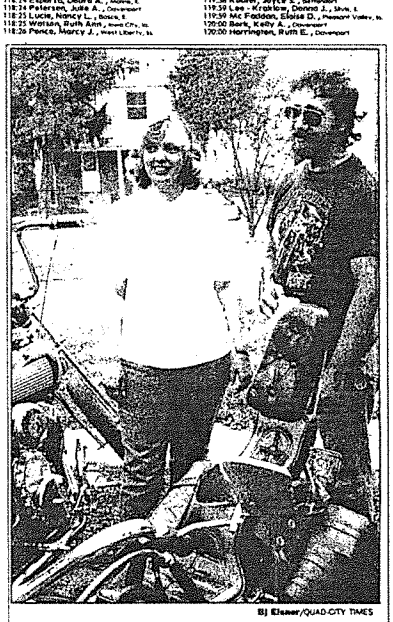

BJ Elsner/QUAD-CITY TIMES

Steve and Sandy Merriman were ready to cheer on the 16,000-plus runners and walkers in the Bix 7.

Sea of runners roll through

When the *Quad-City Times Bix 7* runners pass by her house at 919 Kirkwood Blvd., Sandy Merriman says it's like living along the ocean.

"It's a sea of people, and your eyes just float up and down with them until you're mesmerized by the view. I get woozy sometimes."

Sandy and her husband, Steve, keep their friends and family in the yard, which sits high above the sidewalk.

"It's a great view and keeps us from getting trampled. The runners fill both sides of Kirkwood and spill over onto the sidewalks. It's incredible to watch them keep coming and t coming."

**** 5,201-5,300 ****

114:38 Barnack, Karen A., Walcott, Ia
114:38 Webb, Carolyn F., Cordova, Il
114:40 De Bakey, Debra A., Moline, Il
114:43 Mason, Reita D., Orion, Il
114:44 Samuelson, Sherry J., Durant, Ia
114:45 De Decker, Nona C., Clinton, Il
114:45 Feeney, Mary A., Bettendorf
114:46 Wignall, Tonya R., Davenport
114:47 Rashel, Charlotte B., Eldridge, Ia
114:48 Fuselo, Rita M., Cumberland, Md
114:48 Paperkas, Elizabeth, Kansas, Ks
114:50 Clemmons, Sharon A., Bettendorf
114:52 Pritchard, Mona S., Bettendorf
114:53 Swarn, Jodie J., Harper Woods, Mi
114:54 Weitnauer, Deanna L., Davenport
114:56 Watts, Marcia K., Moline, Il
114:58 Reader, Jane, Davenport
115:00 Stone, Lisa L., East Moline, Il
115:01 Anderson, Trudy N., Moline, Il
115:01 Bailey, Dorothy B., Lake, Ia
115:01 Kirchberg, Marlene S., Bettendorf
115:02 Schreiber, Shirley A., Long City, Ia
115:03 Mooney, Nancy B., Mountpulaski, Ia
115:04 Bennett, Rita M., Cumberland, Md
115:05 Payne, Jeanice E., Davenport
115:06 Wilson, Rhonda S., Bettendorf, Ia
115:08 Stotler, Judy A., Des Moines, Ia
115:10 Allmendinger, Mary P., Minneapolis, Mn
115:10 Hesby, Lisa D., Clinton, Ia
115:11 Mc Ginnis, Julie L., Davenport
115:12 Harrington, Lisa D., Clinton, Ia
115:12 John, Paula K., Davenport
115:13 Smith, Jodi, Davenport
115:14 Bartscher, Sheryl A., Coralville, Ia
115:14 Husberg, Jo Ann M., East Moline, Il
115:15 Bygness, Carolyn F., Coralville, Ia
115:15 Jump, Karl L., Moline, Il
115:15 Mutholland, Colleen K., De Witt, Ia
115:15 Perrien, Betty A., Clinton, Ia
115:16 Rehm, Karen J., Bettendorf
115:18 Dooley, Andrea J., Moline, Il
115:20 Pinchasis, Judy H., Davenport, Ia
115:25 Lamman, Paula A., Moline, Il
115:25 Ruster, Catherine M., Davenport
115:26 Flack, Betty J., Davenport
115:26 Florine, Dennis A., Davenport
115:27 Carr, Barbara L., East Moline, Il
115:28 Hayes, Nancy J., Moline, Il
115:28 Cashwell, Cathy L., Davenport
115:28 Hendrickson, Sherrilyn A., Rock Island, Il
115:29 Carstens, Lisa A., Davenport
115:29 Lieser, Kimberly L., Davenport
115:30 Blacker, Beverly J., Grayslake, Il
115:30 Blacker, Kristine A., Grayslake, Il
115:30 Cottrell, Kathy M., Muscatine, Ia
115:30 Mayfield, Charlotte L., Davenport
115:31 Heerman, Jessica J., Bettendorf
115:31 Hingst, Carolyn K., Davenport
115:31 Stoebuck, Linda L., Long City, Ia
115:31 Understreck, Betty J., Des Moines, Ia
115:32 Bertsch, Kim E., Bettendorf
115:37 Fritz, Heidi, Coralville, Ia
115:33 Neal, Teresa W., Tucson, Az
115:33 Mc Farland-Rea M., Moline, Il
115:34 Bettendorf, Garnet M., Lake Geneva, Wi
115:34 Dietrich, Lori A., Muscatine, Ia
115:34 Fisher, Dorothy A., Coralville, Ia
115:35 Cochran, Jill W., Muscatine, Ia
115:36 Crewe, Carolyn K., Clinton, Ia
115:36 De Lile, Mary A., Davenport
115:36 Engels, Kathy, Moline, Il
115:36 Hurley, Jill M., Cedar Valley, Ia
115:36 Perry, Louise K., Kansas, Ks
115:37 Morgan, Vicki S., Davenport
115:37 Snyder, Diana, Davenport
115:37 Tennyson, Gigi A., Moline, Il
115:38 Liebbe, Sandra J., Walcott, Ia
115:38 Poititz, Adrienne M., Davenport
115:39 Norman, Joan E., Milan, Il
115:39 Thyne, Amy D., Clinton, Ia
115:40 Thyne, Diane E., Clinton, Ia
115:43 Adams, Jessenia L., Rock Island, Il
115:43 Beckburn, Glenjean A., Clinton, Ia
115:47 Hunt, Elizabeth A., Moline, Il
115:47 Petersen Curry, Cheryl L., Davenport
115:47 Thompson, Patricia L., Davenport
115:43 Coulter, Janice L., New Boston, Il
115:44 O' Brien, Kathleen F., Davenport
115:44 Peschang, Teri A., Milan, Il
115:45 Baker, Joyce A., Moline, Il
115:45 Hansen, Gail L., Cedar Falls, Ia
115:46 Gaffney, Julie A., New Boston, Il
115:47 Lotz, Ann E., Davenport
115:47 Mc Cullough, Beth J., Somerset, Ky
115:47 Mc Cullough, Ruth L., Buffalo, Ia
115:47 Oosterg, Gwen L., Davenport
115:48 Miller, Joan P., Davenport
115:48 Miller, Julie A., Davenport
115:48 Wright, Charity A., Davenport
115:49 Grover, Kathryn J., Bettendorf

**** 5,301-5,400 ****

115:50 Vollers, Jacque L., Davenport
115:50 Ward, Barbara A., Bettendorf
115:51 Hansen, Marty, West Palm Beach, Fl
115:57 Bedinger, Barb J., Davenport
115:57 Harper, Becky J., Davenport
115:57 Stewart, Judy C., Davenport
115:53 Ferguson, Anne M., Davenport
115:53 Milligan, Susan G., Davenport
115:54 Franklin, Amy L., Davenport
115:54 Nelson, Jan K., Le Claire, Ia
115:56 Belk, Linda K., Fulton, Il
115:56 Ryder, Jan L., Geneseo, Il
115:57 Hathway, Tina J., Coralville, Ia
115:58 Freitag, Judy K., Muscatine, Ia
115:59 Wagner, Melinda, Davenport
116:00 Allen, Rebecca L., Bettendorf
116:00 Griffin, Chua D., Traver Ridge
116:00 Taylor, Christine D., Fredericksburg, Va
116:01 Lagrone, Christy L., Blue Grass, Ia
116:02 Pearson, Kathryn R., Davenport
116:07 Rigerman, Sally A., Moline, Il
116:01 Marchiseo, Jay L., Clinton, Ia
116:03 Lowery, Roberta R., Cedar Rapids, Ia
116:03 Mc Kee, Debi R., Cedar Rapids, Ia
116:04 Wadle, Patricia K., Monmouth, Il
116:04 Wadle, Sarah E., Monmouth, Il
116:04 Wordenburg, Ann, South Windsor, Ct
116:05 Cepicon, Irene C., Bettendorf
116:05 Cepicon, Sharon K., Brown Point, Md
116:05 Cepicon, Teresa M., Indianapolis, In
116:06 Cepicon, Patricia R., Bettendorf
116:07 Reinhart, Helen L., Clinton, Ia
116:07 Reinhart, Kathleen E., Clinton, Ia
116:08 Jones, Regina C., Marion, Ia
116:08 Taylor, Lisa A., Cedar Rapids, Ia
116:09 Brummel, Rita A., Geneseo, Il
116:10 Betts, Laura M., Davenport
116:10 Jackson, Chris A., Rock Island, Il
116:10 Perry, Catherine A., Carmel, In
116:11 Stoes, Kelly L., Rock Island, Il
116:11 Woolburns, Cathy S., Davenport
116:12 Clark, Marcia A., Davenport, Ia
116:12 Grothes, Kathryn M., Davenport
116:12 Bynstow, Kary E., Walcott, Ia
116:14 Alex, Janet L., Muscatine, Ia
116:14 Bradley, Lindsey M., Walcott, Ia
116:15 Byington, Andrea A., Bettendorf, Ia
116:15 Clens, Jayne M., Staunton, Il
116:15 Vandiver, Angie, Jacksonville, Il
116:16 Doyle, Kim C., Moline, Il
116:16 Lutz, Elinor J., East Moline, Il
116:16 Mc Curdy, Wendy, Davenport, Ia
116:16 Reamy, Melinda S., Hampton, Il
116:17 Hook, Martha A., Davenport, Ia
116:17 Larson, Karen M., Bettendorf
116:17 Pope, Lisa D., Davenport
116:18 Bernekking, Karen S., Bettendorf
116:18 Beck, Martha L., Blue Grass, Ia
116:18 Sifrick, Tara A., Moline, Il
116:19 Knoche, Kathy S., Milwaukee, Wi
116:19 Miller, Michelle D., Moline, Il
116:19 Rickertsen, Marilyn L., Princeton, Il
116:19 Weisinger, Kathy A., Davenport
116:20 Erickson, Diane L., Davenport
116:20 Fox, Kathy L., Davenport
116:20 Mc Kee, Jo Ann, Rock Island, Il
116:21 Boerson, Robin A., Rock Falls, Il
116:22 De Bruyn, Linda S., Davenport
116:22 Harris, Janet M., Davenport
116:22 Johnson, Tami A., Rock Island, Il
116:22 Knobbusch, Marysue, Bettendorf
116:23 Hamilton, Judi L., Milwaukee, Wi
116:23 La Rue, Carol, Davenport
116:23 Myers, Margo H., Sterling, Il
116:23 Pfeil, Rabbi L., Davenport
116:24 Duncan, Sandra L., Davenport
116:24 Lowe, Pamela S., St. Paul, Mn
116:26 Brauns, Thelma J., Walcott, Ia
116:26 Bruggeir, Karen D., Davenport
116:26 Carlson, Dana E., Coralville, Ia
116:26 Carlson, Judy A., Coralville, Ia
116:26 Youngberg, Lorraine E., Davenport
116:27 Owens, Nancy K., Ulm, Il
116:27 Vrooman, Martha J., Galesburg, Il
116:28 Mauck, Jeanne A., Hamptonburg, Il
116:28 Gerdes, Billye L., Davenport
116:30 Horton, Elaine L., Davenport
116:30 Sauter, Carol J., Cedar Rapids, Ia
116:32 Nissen, Clara M., Davenport, Ia
116:32 Sawyer, Sherry K., Buffalo, Ia
116:38 Dixon, Sandra, Davenport
116:39 Johnson, Kim M., East Moline, Il
116:41 Wagy, Suzie D., Lake, Ia
116:42 Hill, Karine L., Bloomington, Il
116:42 Hoyne, Kate M., Bettendorf
116:43 Lopez, Holly S., Buffalo, Ia
116:43 Schneider, Sally S., Davenport
116:44 Koch, Lana S., Davenport
116:44 Mirfield, S. M., Davenport
116:44 Tyler, Diane R., Davenport

**** 5,401-5,500 ****

116:45 Gaines, Theresa K., St. Louis, Mo
116:46 Kirtley, Sue Ann R., Davenport
116:46 Hess, Julie M., Davenport
116:47 Dowling, Anne K., West Des Moines, Ia
116:47 Drake, Judy K., Davenport
116:47 Jirschele, Chris M., Davenport
116:47 Wall, Dorothy A., Kitchener, Ont
116:47 Wall, Nancy L., De Witt, Ia
116:48 Beal, Carolyn, Kathmandu, Nepal
116:48 Bear, Patricia A., Davenport
116:48 Buster, Barbara J., Muscatine, Ia
116:48 Parker, Susan M., Cedar Falls, Ia
116:49 Fairbanks, Lea J., Davenport
116:49 Fairbanks, Kathleen P., Davenport
116:49 Fluker, Jill C., Davenport
116:49 Kinsler, Jeanne A., Davenport
116:49 Murphy, Dreanna K., Clarence, Ia
116:49 Stephens, Beverly A., Long Grove, Ia
116:50 Clement, Sherry L., Rock Island, Il
116:50 Dick, Lana L., Davenport
116:50 Mahnke, Angie, Vidalia, Ga
116:50 Schutte, Kim A., Clinton, Ia
116:50 Wright, Michelle L., Davenport, Ia
116:51 Day, Mary A., Muscatine, Ia
116:51 Hoffman, Carol A., Davenport, Ia
116:51 Neller, Kathy J., Moline, Il
116:51 Perry, Melanie L., Davenport, Ia
116:51 Woutersnoe - Hepp, Karen A., Davenport
116:57 Grubb, Linda A., Bettendorf
116:52 Rackteacher, Constance M., Eagle, Wi
116:52 Rackteacher, Kay E., Eagle, Wi
116:52 Swanson, Kimberly A., Des Moines, Ia
116:53 Bartscher, Heidi L., Davenport, Ia
116:53 Danielson, Wendy A., Rock Island, Il
116:53 Mc Kenzie, Michell L., Bettendorf, Ia
116:53 Windmeyer, Marcia L., Bettendorf
116:53 Zeller, Julie L., Bettendorf
116:54 Kratmann, Bob C., Moline, Il
116:54 Phillips, Jo A., Grandview, Ia
116:54 Lantz, Barbara, Davenport, Ia
116:55 Maxwell, Ann M., Davenport
116:56 Bartosek - Bauer, Vicki A., Moline, Il
116:56 Morris, Marabel B., Davenport
116:57 Burgwardt, Jenny J., Davenport
116:57 Schueler, Rose R., Davenport
116:58 West, Holly A., Davenport
116:59 Cox, Kim A., Moline, Il
116:59 Vogt, Theresa M., Davenport
117:00 Peshek, Mindy J., Rock Island, Il
117:00 Tyrrell, Patti J., Rock Island, Il
117:00 Vogt, Michele R., Davenport
117:01 Boulton, Kara M., Moline, Il
117:01 Dudas, Donny K., Davenport
117:01 Boulton, Mary S., Moline, Il
117:02 Rickertsen, Teresa L., Davenport
117:03 Ridgeway, Carie J., Bettendorf
117:03 Ridgeway, Stephanie K., Bettendorf
117:03 Hindman, Kimberly J., Davenport
117:03 Lenhart, Kathy J., Bettendorf
117:04 Hindman, Dana L., Bettendorf
117:05 Johanson, Loretta M., Moline, Il
117:05 Wilson, Angela M., East Moline, Il
117:06 Ziegler, Pamela S., Milan, Il
117:07 Kotts, Lynda L., Washington, Ia
117:07 Miller, Lou Ann, Washington, Ia
117:08 Mc Elmery, Ginny, Clinton, Ia
117:08 Nelson, Nancy A., Rock Island, Il
117:09 Gass, Tina M., Carbon City, Il
117:09 Masek, Theresa M., Cairo, Il
117:10 Carlson, Cheri L., Morrisville, Pa
117:10 Clark, Linda F., Morrisville, Pa
117:10 Hanzelka, Mylene U., Bettendorf
117:10 Le Paris, Mary A., Davenport
117:11 Gantzer, Julie L., Muscatine, Ia
117:11 Mata, Jennifer M., Muscatine, Ia
117:11 Weber, Carolyn M., Muscatine, Ia
117:12 Gilliland, Lisa M., Davenport, Ia
117:13 Kalad, Louise M., Bettendorf
117:13 Vandiver, Jodi, Davenport
117:14 Moore, Colleen D., Hampton Park, Il
117:14 Wargowsky, Jean E., Davenport, Ia
117:14 Wilbricht, Mary Wendy, Davenport, Ia
117:15 Wilbricht, Angie L., Davenport
117:15 Kusk, Lynn A., Davenport, Ia
117:16 Wilbricht, Jenny S., Davenport
117:16 Bowers, Karen, Davenport
117:16 Sommers, Anna S., Moline, Il
117:16 Nelson, Kathy A., Davenport, Ia
117:20 Vroman, Lori A., Moline, Il
117:21 Porchert, Beth, Traver Ridge, Il
117:21 Gibbs, Tracy J., East Moline, Il
117:23 Broderick, Margaret M., Muscatine, Ia
117:23 Anderson, Kathy A., Traver Ridge, Il
117:23 Mc Clinton, Jeanne M., De Witt, Ia
117:23 Dietrich, Ann M., Davenport
117:24 Henderson, Susan L., Bettendorf
117:24 Lewis, Kathy A., Davenport
117:25 Miller, Kathy, Davenport
117:25 Marzella, Barbara K., Orion, Il
117:26 Gardner, Donna M., Davenport

**** 5,501-5,600 ****

117:26 Huskey, Janell A., Independence, Mo
117:27 Alexander, Karen L., Davenport
117:27 Hansen, Diane, Davenport
117:28 Hansen, Barbara A., Davenport
117:28 Lilleviolt, Tami L., Davenport
117:29 Starkweather, Barb J., Rochester, Il
117:30 Mc Carthy, Noelle V., Clinton, Ia
117:30 Seiler, Judy L., Preston, Ia
117:30 Wade, Lisa A., Lake Liberty, Il
117:31 Hund, Alycia M., Milan, Il
117:31 Jensen, Deborah M., Bettendorf
117:31 Schoenvald, Karen A., Muscatine, Ia
117:32 Carpenter, Julie M., Clinton, Ia
117:32 Rosenweiher, Joann, Clinton, Ia
117:32 Dumoulin, Sharon S., Moline, Il
117:33 Dee, Karen J., Davenport
117:33 Foats, Betty L., Davenport
117:33 Kuhn, Carol, Davenport
117:35 Mc Comber, Shawn M., Davenport
117:36 Berg, Karen J., Davenport
117:36 Gutierrez, Maria C., Moline, Il
117:36 Lustenberger, Angela M., Chicago, Il
117:36 Manley, Judith L., Coralville, Ia
117:36 Senzarino, Peggy A., Davenport
117:36 Woodward, Kristin A., Davenport
117:37 Mohr, Cynthia A., Clinton, Ia
117:37 Mohr, Melinda L., Clinton, Ia
117:37 Nestor, Sue M., Moline, Il
117:37 Petersen, Carolyn C., Clinton, Ia
117:37 Young, Carolyn M., Davenport
117:38 Cern Kirschner, Cindi, Traver Park, Il
117:38 Mallard, Carole C., Fairfield, Ia
117:39 Albright, Wendy M., Rock Island, Il
117:39 De Mart, Virginia, Fairbaport, Mo
117:40 Leaner, Beverly L., Rock Island, Il
117:41 Reed, Jennifer, Fairfield, Ia
117:42 Peters, Therese E., Davenport
117:43 Pauley, Karen A., Davenport
117:44 Mc Calister, Debra K., Muscatine, Ia
117:45 Elmore, Marie E., Davenport
117:45 Schaefer, Julie A., Davenport
117:46 Corum, Janis A., Geneseo, Il
117:47 Drake, Kathy A., Davenport
117:48 Drake, Jennifer R., Davenport
117:49 Bahr, Barbara, Davenport
117:50 Kiburz, Janis L., West Des Moines, Ia
117:51 Rich, Sandy L., Davenport
117:52 Johnson, Peggy J., Davenport
117:53 Hamilton, Barbara L., Hudson, Ia
117:53 Noel, Barbara, Rock Island, Il
117:54 Elmore, Denise E., East Moline, Il
117:54 May, Donna A., Clinton, Ia
117:55 Ullian, Kathleen A., Joliet, Il
117:56 Genesse, Patricia, Des Moines, Ia
117:56 Haut, Mary M., Davenport
117:57 Selby, Gail M., Moline, Il
117:57 Gentry, Sandra L., Davenport
117:58 Caressa, Patricia A., Rock Island, Il
117:58 Graff, Robin K., Park Ridge, Il
117:58 Mudd, Virginia D., Davenport
117:58 Mudd, Patricia C., Davenport
117:59 Beckman, Mary A., Moline, Il
117:59 Garrity, Sandra M., Davenport
117:59 Jensen, Mary J., Bettendorf
117:59 Jensen, Jeanette, Bettendorf
117:59 Terry, Mabel L., Muscatine, Ia
118:00 Rapp, Nancy J., Washington, Ia
118:00 Rapp, Kathy Virginia, Washington, Ia
118:00 Van Hese, Linda K., Davenport
118:00 Wheeler, Joel E., Davenport, Ia
118:01 Cornish, Christe E., Bettendorf
118:01 Kaiser, Barbara, Davenport, Ia
118:01 Schaff, Carol L., Le Claire, Ia
118:01 Schaff, Jeanette, Rock Island, Il
118:02 Kaal, Pam S., Camanche, Ia
118:02 Watkins, Sue M., Des Moines, Ia
118:03 Bowers, Mary C., Camanche, Ia
118:03 Chapman, Tammietra C., Normal, Il
118:03 Foster, Dee Ann L., Rock Island, Il
118:03 Hindman, Donna M., Bettendorf
118:03 Hindman, Mackenzie A., Bettendorf
118:04 Jackson - Barnes, Alecia M., Rock Island, Il
118:04 Rettig, Margaret S., Moline, Il
118:05 Rieman, Mary A., Durant, Ia
118:06 Jackson, Angela M., Chicago, Il
118:06 Rieman, Sara E., Durant, Ia
118:07 Dumoulin, Arlene J., Moline, Il
118:07 King, Amy L., Orion, Il
118:08 Clark, Karen F., Davenport
118:08 Flaar, Lori A., Canton, Mo
118:08 Pittenger, Ellen E., Davenport
118:09 Flagel, Lana J., Muscatine, Ia
118:09 Hahn, Nancy J. A., Blue Grass, Ia
118:09 Mabel, Peggy L., Bettendorf
118:10 Faulks, Sarah M., Cincinnati, Oh
118:10 Hickson, Coral A., Bettendorf
118:10 Hitchcock, Nancy C., Davenport
118:10 O' Brien, Bridget E., Davenport
118:10 Richardson, Sharon J., Davenport
118:11 Harrison, Laura L., Canton, Oh

**** 5,601-5,700 ****

118:13 Leibbrand, Nancie J., Muscatine, Ia
118:12 Brach, Inez E., Davenport
118:13 Harrison, Darlene L., Canton, Oh
118:12 Dwes, Candace J., Davenport
118:13 Bringman, Cori L., Princeton, Il
118:13 Kaiser, Linda K., Davenport
118:14 Brelby, Linda L., Sherrard, Il
118:14 Farmer, Tyanne C., Cedar Falls, Ia
118:15 Bauder, Jeannette E., Davenport
118:15 Farmer, Susan M., Cedar Rapids, Ia
118:15 Petti, Joanne M., Moline, Il
118:16 Lammers, Patricia A., Davenport
118:16 Miller, Candace L., Ind, In
118:16 Polos, Robin K., Rock Island, Il
118:17 Fogleseng, Kelly S., Davenport, Ia
118:18 Tinkey, Lisa M., Clay City, In
118:19 Gaffey, Tracy J., East Moline, Il
118:20 French, Pamela J., Coralville, Ia
118:20 Nagel, Karene A., Davenport
118:21 Smyser, Carey B., Davenport
118:21 Stefkins, Stacie L., Colchester, Il
118:22 Wheeler, Mary Lou, Davenport
118:23 Terry, Judy M., Rock Island, Il
118:24 Esparza, Debra A., Moline, Il
118:24 Petersen, Julie J., Davenport
118:25 Lucie, Nancy L., Boise, Id
118:25 Wright, Ruth Ann, Iowa City, Ia
118:26 Pence, Marcy J., West Liberty, Ia
118:27 Lucie, Jill S., Iowa City, Ia
118:30 Dean, Kathy, Davenport
118:30 Peterson, Melissa J., Monmouth, Il
118:31 Herron, Cynthia J., Muscatine, Ia
118:32 Hubble, Jo Ann, Tipton, Ia
118:32 Hubble, Lisa, Tipton, Ia
118:34 Foley, Rita S., Tulsa, Ok
118:35 Hoschek, Yolanda A., Bettendorf
118:36 Hoschek, Mary B., Bettendorf
118:36 Schmeltz, Lucy M., Conover, Wi
118:37 Travers, Tammeen J., Moline, Il
118:38 Zaleski, Petra G., Davenport
118:38 Hulet, Laurie D., Aurora, Il
118:38 Hupfer, Jean L., Clinton, Ia
118:38 Hupfer, Lyora A., Clinton, Ia
118:39 Traver, Lisa K., Moline, Il
118:40 Coates, Deana K., Mineralwood, Wi
118:40 Nelson, Donna J., Oregon, Wi
118:40 Porter, Stephanie D., Burlington, Ia
118:41 Hilbert, Renae L., Mineralwood, Wi
118:41 Weber, Doris A., Waverly, Ia
118:42 Timmermann, Kimberly R., Davenport
118:43 White, Barbara J., Ankeny, Ia
118:44 Loethen, Michele, Davenport, Ia
118:44 Potter, Betty A., Ankeny, Ia
118:45 Ogilvie, Erin M., Muscatine, Ia
118:46 Burroughs, Chris, Moline, Il
118:46 Hartman, Lindsey A., Lake Oswego, Or
118:48 Carlson, Elizabeth R., Bettendorf
118:48 Hoskins, Lorraine C., Davenport
118:51 Schlidt, Julie A., Davenport
118:53 Freeland, Brenda K., Moline, Il
118:53 Pipes, Patricia D., Moline, Il
118:55 Kerckhove, Betty M., East Moline, Il
118:56 Mondhan, Sheila F., Davenport
118:56 Thase, Chelsea C., Davenport
118:57 Lass, Patricia B., Washington, Ia
118:57 Litterer, Teresa A., Wolverton, Mn
118:58 Mitchell, Julie D., Davenport, Ia
118:59 Burns, Kelly A., Hampshireburg, Il
119:00 Hood, Kelene, Moline, Il
119:01 Engman, Patricia S., Bettendorf
119:01 Harrison, Christine S., Davenport
119:05 Gold, Mabel B., Muscatine, Ia
119:06 Barkley, Patricia A., Forest Park, Il
119:06 Mondhan, Sheila F., Davenport, Ia
119:07 Ball, Ramona A., Independence, Ia
119:07 Middlebrooks, Cheila D., Davenport
119:07 Reynolds, Raina R., Muscatine, Ia
119:08 Gaudio, Roberta J., Davenport
119:08 Richards, Diane, Davenport
119:08 Stoller, Elaine J., Moline, Il
119:09 Augustine, Colleen J., Davenport
119:09 Gustafson, Deborah J., Moline, Il
119:10 Rekstad, Susan K., Davenport
119:11 Sauder, Barbara K., Moline, Il
119:12 Kies, Carole L., Silvis, Il
119:13 Link, Mary P., Washington, Ia
119:13 Rabenow, Joann, Davenport
119:14 Mc Clintock, Darrene M., De Witt, Ia
119:15 Swanson, Mary - Janet R., Blue Grass, Ia
119:16 Kluger, Sherri M., Le Claire, Ia
119:17 Bills, Jennifer M., Rock Island, Il
119:18 Feeney, Christine M., Rock Island, Il
119:18 Kaiser, Randy J., Lake Ia
119:19 Lange, James L., Moline, Il
119:20 Bright, Joan A., Blue Grass, Ia
119:20 O' Brien, Ann D., Davenport
119:21 Eagar, Michelle K., Muscatine, Ia
119:21 Rosnus, Kiri, Bettendorf
119:22 Depoorter, Amy M., Moline, Il
119:23 Casenhofer, Darlene M., Buffalo, Ia

**** 5,701-5,800 ****

119:24 Pieper, Jennifer A., Eldridge, Ia
119:25 Gustafson, Lori A., Comstock, Il
119:26 Hammock, Ruth J., Washington, Ia
119:27 Watkins, Trisha M., Davenport
119:28 Montes, Maria A., Skokie, Il
119:28 Remdorf, Catherine M., Davenport
119:29 Bernstrom, Susan L., Chicago, Il
119:30 Hammer, Mary E., Norwalk, Ia
119:30 Lucie, Carly J., Bloomington, Il
119:31 Kaulk, Jessica L., Milan, Il
119:31 Hagan, Christine L., Davenport
119:31 Torrent, Ruth A., Camanche, Ia
119:32 Baker, Erin, Moline, Il
119:32 Seaholm, Jill, Moline, Il
119:33 Burkes, Karen L., De Witt, Ia
119:33 Eee, Karen M., Moline, Il
119:34 Castor, Kathy R., Aledo, Il
119:35 Albracht, Mary C., Chicago, Il
119:35 Clinghensmith, Kitty B., Davenport
119:36 Hestiens, Dana M., Moline, Il
119:38 Jordan, Tammy A., Moline, Il
119:38 Ryan, Donna J., Chicago, Il
119:39 Lane, Gerda C., Davenport
119:40 Gleasen, Lo Vonne J., Davenport
119:40 Le Roy, Katherine D., Davenport
119:41 Ellis, Emily V., Rock Island, Il
119:42 Herrest, Karen S., Moline, Il
119:42 Linenberger, Ruth A., Moline, Il
119:43 Weisler, Laura L., Rock Island, Il
119:44 Cox, Sandy, Kansas, Ks
119:45 Powers, Kris J., Davenport
119:46 Harrop, Willo W., Blue Grass, Ia
119:46 King, Ellen, Orion, Il
119:47 Tompkins, Kathy, Davenport
119:48 Brandenburg, Hannah E., Moline, Il
119:48 Arends, Sharon K., Davenport, Ia
119:49 Erickson, Michelle L., Milan, Il
119:50 Fewell, Linda M., Davenport
119:52 Young, Jane A., Davenport
119:54 Pearsall, Kay A., Coralville, Ia
119:55 Kaufmann, Susan M., Davenport
119:56 Anderson, Karla, Moline, Il
119:56 Pearsall, Kay A., Mountain View, Ca
119:56 Stratton, Beth A., Davenport
119:57 Burns, Erin M., Davenport
119:57 Jackson, Stephanie M., Bettendorf
119:58 Kuster, Sarah S., Bettendorf
119:59 Lee - Kraker, Donna L., Davenport
119:59 Mc Fadden, Eloise D., Pleasant Valley, Ia
120:00 Berk, Ruth A., Davenport
120:00 Harrington, Ruth E., Davenport
120:00 Miller, Margaret S., Davenport
120:00 Young, Kristina L., Des Moines, Ia
120:01 Frangiapane, Teal M., Davenport
120:01 Roman, Brenda J., Moline, Il
120:01 Tyrrell, Amanda L., Aledo, Il
120:02 Hunter, Peggy L., North Henderson, Il
120:02 Tyrrell, Dawn J., Bettendorf, Ia
120:03 Gilanskie, Donna R., Davenport
120:03 Lind, Carlena M., Camanche, Ia
120:04 Cole, Lashaena D., Moline, Il
120:04 Fox, Jennifer R., Rock Island, Il
120:05 Green, Valerie, Davenport
120:05 Luce, Sandra J., Davenport
120:06 Beer, Henrietta, Milwaukee, Wi
120:06 Paxton, Robin E., Moline, Il
120:07 Bertz, Mary K., Peoria, Il
120:07 Felger, Vicki F., Bettendorf
120:08 Arcino, Sandra L., East Moline, Il
120:09 Ross, Karen A., Davenport
120:09 Dallas, Luann M., Muscatine, Ia
120:10 Maurs, Janis J., Fulton, Il
120:10 Wuestenberg, Amy B., Donahue, Ia
120:11 Perreiro, Debbie, Muscatine, Ia
120:11 Porchert, Bonnie L., Traver Ridge, Il
120:12 Bradschneider, Dawn L., Rock Falls, Il
120:13 Cave, Lori J., Keokuk, Ia
120:14 Guesstord, Sandee A., Bettendorf
120:14 Russell, Nancy K., Muscatine, Ia
120:15 Cave, Angela M., Sublette, Il
120:16 Bell, Joan, Davenport
120:16 Keller, Sherri L., Davenport, Ia
120:16 Mc Craighy, Christine D., Davenport
120:17 Book, Sheri A., Davenport
120:18 Braun, Gertrude, Rock Island, Il
120:18 Crawford, Patricia S., Cedar Rapids, Ia
120:18 Lewis, Patricia B., Washington, Ia
120:18 Stewart, Jane E., Bettendorf
120:19 Yellow - Shirna, Galia, Davenport
120:20 Griggs, Marilyn E., Clinton, Ia
120:23 Osborne, Nancy J., Davenport
120:24 Kelly, Dorothy J., East Moline, Il
120:25 Krause, Vicky L., Clinton, Ia
120:26 Schroeder, Debbie L., Davenport
120:27 Dahl, Dianna M., Camanche, Ia
120:28 Mitchell, Catherine A., Rock Island, Il
120:28 Ferrel, Shirley A., Aledo, Il
120:38 Sandoval, Jo Ann, Davenport
120:40 Dass, Lori L., Kewanee, Il
120:40 Hopkins - Will, Leslie, Knoxville, Il

**** 5,801-5,900 ****

120:40 Mazuda - Smith, Ann, Davenport, Il
120:41 Matrynck, Roxanne, Kewanee, Il
120:41 Mc Kee, Sylvia C., East Moline, Il
120:41 Winter, Marcia A., Traver Ridge, Il
120:42 Unger, Susan, Bettendorf
120:42 Coster, Teresa J., Rock Island, Il
120:45 Abee, Pamela J., Muscatine, Ia
120:47 Babcock, Diana M., Muscatine, Ia
120:48 Champeon, Peg, Park Brown, Il
120:48 Schmidt, Kimberly B., Davenport
120:49 Bowers, Carolyn L., Rock Island, Il
120:49 Kaiser, Mauta, J., Le Claire, Ia
120:50 Fleitman, Monica E., Davenport
120:50 Kestrel, Tina L., Stanley, Il
120:51 Crowell, Janet M., Des Moines, Ia
120:52 Rosiensky, Jo Anne, Davenport
120:54 Stokes, Marie C., Iowa City, Ia
120:00 Pulliam, Esther P., Muscatine, Ia
120:57 Foley, Lynn M., East Moline, Il
121:02 Lotemoe, Bunnie J., Cordova, Il
121:03 Cannon, Deborah A., Bettendorf
121:03 Lamposada, Angela M., Taylor Ridge, Il
121:04 Bunker, Louise E., Ft. Lauderdale, Fl
121:04 Winter, Sarah L., Taylor Ridge, Il
121:05 Masada, Erin R., Orion, Il
121:06 Drake, Julie, Palm Springs, Ca
121:06 Moeller, Jody L., Walcott, Ia
121:06 Ritter, Shirley A., Davenport
121:07 Kaiser, Sandra K., Davenport
121:07 Williams, Barbara M., Walcott, Ia
121:08 Anderson, Tammy, Dallas, Tx
121:08 Shelton, Amy L., Davenport
121:08 Wiese, Carma L., Moline, Il
121:09 Hoskins, Margaret M., Rock Island, Il
121:09 Poole, Velda L., Moline, Il
121:10 Isenberger, Ann M., Des Moines, Ia
121:10 Rickert, Angela C., Aledo, Il
121:10 Warner, Glad K., Bettendorf, Ia
121:11 Brannelsen, Kristin M., Moline, Il
121:12 Cortez, Ardeen E., Clinton, Ia
121:12 Vallenga, Kimberly K., Moline, Il
121:14 Jessen, Jennifer L., Davenport
121:14 Jones, Cindy L., Moline, Il
121:14 Lane, Susan E., Rock Island, Il
121:15 Hicks, Julie A., Davenport
121:15 Wilkers, Carri A., Davenport
121:16 Carlson, Kristine L., Moline, Il
121:16 Carlson, Polly B., Moline, Il
121:16 Deacon, Jo Ann, Davenport, Ia
121:17 Van Dosta, Denise A., Rock Island, Il
121:17 Kaiser, Kristen, Davenport
121:18 Fandel, Mary J., Moline, Il
121:18 Lamposada, Janet L., Davenport, Ia
121:19 Lamposada, Janet L., Davenport, Ia
121:19 Underwood, Kim K., Long Grove, Il
121:21 Wadsworth, Joan L., Davenport
121:21 Brown, Debby, Wanata, Ks
121:22 Simpkins, Amanda C., Long Grove, Il
121:23 Hill, Linda K., St. Louis, Mo
121:26 Arends, Sharon K., Davenport, Ia
121:27 Alm, Diana J., Rock Island, Il
121:28 Eggers, Jeanette, Rockford, Il
121:29 Epona, Peggy S., Kewanee, Il
121:29 Gang, Mary K., Rock Island, Il
121:30 Murphy, Susan E., Rock Island, Il
121:36 Pierce, Ann H., Moline, Il
121:38 Kappes, Marilyn M., Davenport
121:41 Burlington, Beth B., Aurora, Il
121:42 Burlington, Erin M., Aurora, Il
121:43 Crum, Pam S., Washington, Ia
121:44 Bolk, Cheryl A., East Moline, Il
121:44 Lane, Rachel J., Bettendorf
121:47 Hanlon, Marlene K., Muscatine, Ia
121:47 Mersema, Pat A., Fulton, Il
121:48 Fink, Fran B., Skokie, Il
121:49

122:48 Keller, Jenny M., Davenport
122:48 Keller, Tracy L., Davenport
122:48 Mc Guire, Michele A., Neosho, Mo
122:49 Bassman, Andrea R., Davenport
122:49 Rogers, Marvellen, Rock Island, IL
122:49 Tiffany, Kristen R., Davenport
122:50 Barkend, Cindy A., Bettendorf
122:50 Grenier, Barbara A., Davenport
122:50 Guizar, Maddalo M., Davenport
122:51 Jackson, Catherine E., Rock Island, IL
122:53 Harle, Kary A., Bettendorf
122:53 Martens, Sharon L., Fairbage, IA
122:53 Smith, Jean L., Iowa City
122:54 Anderson, Kate E., Galena, IL
122:54 Judd, Kathleen M., Chicago, IL
122:54 Patterson, Betsy J., Moline, IL
122:55 Banks, Debra L., Chicago, IL
122:55 Davenport, Kim A., Davenport
122:55 Lewis, Amanda M., Bettendorf
122:56 Andersen, Kate L., Bettendorf
122:56 Brandt, Barbara J., Iowa City, IA
122:59 Helling, Jo Ann, Des Moines, IA
123:01 Clifton, Teresa L., Indianola, IA
123:02 Olsen, Sandra D., Blue Grass, IA
123:03 Moucoulis, Jo L., Davenport, IA
123:05 Heyderman, Cathy R., Bettendorf
123:06 Flaherty, Patricia A., Rock Island, IL

**** 6,001-6,100 ****

123:06 Mc Keon, Paula H., Cedar Rapids, IA
123:07 Hicks, Cris, Davenport
123:07 Morris, Jane A., Prophetstown, IL
123:08 Lagaden, Shauna L., Davenport
123:08 Wessel, Linda M., Davenport
123:09 Mc Kenna, Jennie E., Rock Island, IL
123:10 Belich, Margaret M., Davenport
123:10 Chaves, Lisa M., Chicago, IL
123:10 Kavarikian, Linda S., Davenport
123:12 Stoughton, Anne M., Chicago, IL
123:12 Belich, Amy M., Davenport
123:12 Dawson, Julie B., Burlington, IA
123:14 Broadhurst, Peg L., Davenport
123:14 Farrar, Sharon M., East Moline, IL
123:14 Knight, Deana T., East Moline, IL
123:15 Brandt, Virginia, Davenport
123:15 Strouse, Linda M., Fairbank, IA
123:16 Reid, Joy L., Moline, IL
123:16 Scardale, Deborah L., Moline, IL
123:17 Guizar, Diana, Davenport
123:19 Morris, Mary K., Davenport
123:18 Kversgard, Amber M., Lansing, IA
123:19 Renkes, Janice Y., Clinton, IA
123:20 Galbraith, Larissa M., Peoria, AZ
123:20 Rosenbohm, Teara A., Clinton, IA
123:21 Watts, Susan R., Moline, IL
123:22 Keesler, Gail M., Moline, IL
123:23 Brown, Linda S., Gail, IL
123:23 Burton, Charlotte C., Cedar Rapids, IA
123:25 Helland, Jo, Cedar Rapids, IA
123:26 Beaderstadt, Sara A., Davenport
123:27 Jacobs, Debbie Y., Davenport
123:30 Marker, Megan C., Davenport
123:30 Nutting, Patt K., Davenport
123:30 Sorenger, Elizabeth G., Bettendorf
123:31 Sweet, Eleanor D., Davenport
123:32 Dougherty, Dethe A., Moline, IL
123:33 Kearns, Therese A., Davenport
123:33 Wilkins, Victoria R., Rock Island, IL
123:34 Higgins, Betty M., Davenport
123:34 Kenrardy, Maggie M., Davenport
123:35 Garrett, Shelley M., Moline, IL
123:36 Tyler, Aimee L., Davenport
123:39 Seeens, Cindy J., Rock Island, IL
123:39 White, Gayle A., East Moline, IL
123:41 Dennehy, Eileen M., Moline, IL
123:42 Deal, Laurie L., Des Moines, IA
123:43 Campbell, Sheila K., Rock Island, IL
123:44 Lee, Patricia A., Davenport
123:46 Adams, Linda C., Davenport
123:47 Short, Rhonda D., Davenport
123:50 Farmers, Karen L., Davenport
123:51 Alfred, Sue K., Davenport
123:51 Thomasen, Jenny L., Orion, IL
123:52 Dugan, Linda H., Rock Island, IL
123:52 Hart, Maureen E., Rock Island, IL
123:53 Tonkersley, Sue A., West Chester, OH
123:54 Tonkersley, Alyssa, West Chester, OH
123:55 Worley, Sally L., Davenport
123:56 Johnson, Jo Ellen, Cedar Rapids, IA
123:56 Petersen, Lori L., Davenport
123:57 Bader, Jo A., Cedar Rapids, IA
123:57 Farmer, June M., Cedar Rapids, IA
123:57 Johnson, Jane A., Moline, IL
123:58 Edgar, Stacy L., Canton, IL
123:58 Weittel, Pamela J., Davenport
123:59 Ernst, Kathy P., Bettendorf
123:59 Prybil, Laura C., Moline, IL
124:00 Ellis, Kelly A., Davenport
124:01 Kalbantz, Lenne, Cedar Rapids, IA
124:01 Morrissey, Barbara A., Cedar Rapids, IA
124:01 Dahlsten, Susan K., Bettendorf
124:07 Steele, Kathe E., Hudson, IL
124:13 Steele, Candace J., Hudson, IL
124:17 Thoren, Christine D., Davenport
124:18 Kidder, Jean M., Keokuk, IA
124:19 De Costecker, Christine M., Moline, IL
124:19 Hulk, Andrea R., Davenport
124:19 Mattson, Gayle M., East Moline, IL
124:20 Kitchen, Sandra K., Davenport
124:25 Milson, Kathleen J., Moline, IL
124:26 Stout, Becky, Rock Island, IL
124:27 Martin, Lisa D., Crystal Lake, IL
124:27 Maus, Leslie A., East Moline, IL
124:28 Bever, Rose E., Quincy, IL
124:28 Stahl - Williams, Annette M., Davenport
124:31 Barber, Beverly, Rock Island, IL
124:31 Guertero, Martha, East Moline, IL
124:37 Gruber, Norma J., Davenport
124:32 Voss, Michelle L., Davenport
124:33 Jeffries - Hanna, Lori L., West Branch, IA

124:34 Nissen, Billie L., Blue Grass, IA
124:34 Wamecka, Jill M., Davenport
124:35 Maity, Emily E., Moline, IL
124:38 Dergant, Linda K., Wilkinson, IA
124:38 Heimes, Sandra R., West Des Moines, IA
124:39 Kirschner, Nancy, Clinton, IA
124:40 Anderson, Betty J., Davenport
124:47 Whipka, Karen K., Fairbank, IA

**** 6,101-6,200 ****

124:46 Smith, Gloria J., East Moline, IL
124:47 Buettner, Dianne E., Davenport
124:48 Brshel, Debbi L., Davenport
124:50 Knowles, Martha M., Rock Island, IL
124:52 Myers, Natalie R., Clinton, IA
124:53 Mack, Kate C., West Branch, IA
124:55 Nielsen, Robin L., Davenport
124:56 Jones, Pam J., Moline, IL
124:57 Stanchi, Mary A., Clinton, IA
124:58 Stanchi, Karen S., Clinton, IA
124:59 Reinsler, Sharon, Davenport
124:59 Shoemaker, Sharon J., Alexis, IL

125:02 Arp, Edith B., Davenport, IA
125:03 Seiler, Vicki L., Davenport
125:04 Ahrens, Gloria J., Davenport
125:07 Black, Angie L., Bettendorf
125:07 Evans, Brenda J., Rock Island, IL
125:09 Stewart, Pamela, Davenport, IA
125:10 Downing, Sharon M., Washington, IA
125:10 Vertichio, Gina, Davenport
125:10 Vertucchio, Jamie, Centerville, IL
125:11 Bierlein, Mary A., Davenport
125:11 De Faoux, Cathy A., Davenport
125:12 Baze, Beth A., Davenport
125:12 Jessen, Linda D., Bettendorf
125:12 Mc Cowen, Sharon A., Orion, IL
125:13 Southern, Sheryl A., Bettendorf
125:13 Weyerhaus, Tina M., Le Claire, IA
125:14 Barth, Patricia A., Davenport
125:15 Miller, Janet L., Le Claire, IA
125:15 Otto, Donna L., Davenport
125:17 Knott, Melissa S., Bettendorf
125:17 Knott, Angela C., Le Claire, IA
125:18 Knott, Becky S., Bettendorf
125:18 Knott, Linda S., Bettendorf
125:20 Bloom, Mary M., De Witt, IA
125:23 Kettler, Kaila A., Tower Hill, IL
125:24 Jakubsen, Susanne T., Davenport
125:25 Van Veeren, Barbara F., Fremont, Nebraska

125:26 Debbelaere, Alice M., Tower Hill, IL
125:26 Fanning, Sheri A., Davenport
125:26 Harman, Randa K., Davenport
125:28 Moertel, Deborah L., Clinton, IA
125:28 Spray, Deborah L., Cedar Falls, IA
125:30 Al Hanh, Michelle D., Tower Hill, IL
125:31 Shelton, Sherry M., East Moline, IL
125:31 Mc Dowell, Lacretia L., Davenport
125:32 Rea, Betty A., Davenport
125:34 Anderson, Marcia A., East Moline, IL
125:34 Christofferson, Katherine R., East Moline, IL

125:36 Hagner, Erin M., Davenport
125:36 Rainey, Cara B., Davenport
125:36 Sorenson, Marion J., Davenport
125:37 Babcock, Ann M., Davenport
125:37 Burke, Rebecca A., Davenport
125:38 Burke, Julie M., Le Claire, IA
125:40 Ferguson, Susan S., Davenport
125:40 Hunter, Michel A., Davenport
125:40 Macomber, Sarah A., Blue Grass, IA
125:42 Brisch, Sarah B., Clinton, IA
125:42 Witte, Carol S., Clinton, IA
125:43 Stachnik, Jean E., Rock Island, IL
125:43 Witte, Susan J., Davenport
125:44 Mackmiss, Polly J., Rock Island, IL
125:44 Pamele, Janine A., Rock Island, IL
125:45 Kenney, Jeanine M., Rock Island, IL
125:46 Mc Garry, Erin N., Blue Grass, IA
125:47 Mc Guire, Jeanne A., Davenport
125:47 Rumbaugh, Jody L., Davenport
125:48 Murphy, Marnie L., Davenport
125:49 Dreesmann, Karen R., Davenport
125:49 Steines, Carol J., De Witt, IA
125:49 Tanner, Catherine I., Davenport
125:50 Ruggerberg, Elizabeth E., De Witt, IA
125:51 De Smet, Debbie D., Rock Island, IL
125:52 Majestic, Sherry L., Moline, IL
125:52 German, Robin, Davenport
125:52 Strodl, Linda L., Davenport
125:53 Gawel, Antoinette M., Davenport
125:55 Mc Gehee, Geraldine, Davenport
125:55 Nelson, Susan A., Moline, IL
125:56 Jacquette, Renee, Davenport
125:56 Lamb, Tina M., Cedar Rapids, IA
125:57 Bass, Ann M., Davenport
125:58 Jensen, Annette C., Bettendorf
125:59 Hedges, Mary B., Davenport
126:00 Eblnal, Mary Ann, Davenport
126:00 Ferguson, Kathryn A., Kewanee, IL
126:01 Carey, Susan K., Moline, IL
126:02 Dwyer, Erin M., Davenport
126:02 Robinson, Mary Ann, Le Claire, IA
126:03 Brisley, Jeannine M., Davenport
126:03 Dawson, Denise M., Wapello Heights, IA
126:03 Loete, Sharon A., Moline, IL
126:04 Ferguson, Alana K., Kewanee, IL
126:04 Mick, Lana, Davenport
126:04 Glaser, Lauren E., Davenport
126:05 Pizano, Elsa C., Davenport, IA
126:06 Garak, Kathleen, Schaumburg, IL

**** 6,201-6,300 ****

126:12 Wilson, Sue M., Lancaster, IL
126:13 Akers, Jill A., Milton, IA
126:14 Burroughs, Trisha, Moline, IL
126:14 Fisher, Kelly J., Kewanee, IL
126:15 Fisher, Ann M., Kewanee, IL
126:15 O'Carroll, Nancy J., Davenport
126:15 Reed, Donna K., Cedar Falls, IA
126:16 Carroll, Nancy R., Davenport
126:16 Keesler, Carolyn A., Moline, IL
126:16 Neely, Sally A., Davenport
126:16 Panek, Aletha C., Moline, IL
126:17 Bauer, Ann M., Davenport
126:18 Schneider, Natalie G., Rock Island, IL
126:18 Wilson, Sharon M., Davenport
126:19 Dougherty, Susan A., Davenport
126:20 Nelson, Diane J., Thornton, IA
126:21 Brager, Susan A., Le Claire, IA
126:21 Harris, Yvonne, Davenport
126:21 Lundquist, Jo Anne, Davenport
126:21 Smith, Kate W., Fox River Grove, IL
126:22 Brase, Becky E., Davenport
126:24 Hazell, Michele, Erie, IA
126:25 Duguay, Cynthia J., Davenport
126:25 Kinkle, Sharon L., East Moline, IL
126:26 Girardi, Mary L., Davenport
126:26 Sexton, Mary E., Davenport
126:28 Fitzgerald, Karen, Davenport
126:29 Fitzgerald, Sharon L., Davenport
126:30 Lenaghan, Rosemary, Bettendorf
126:35 Hayne, Nicole L., Davenport
126:38 Patrick, Jan H., Rock Island, IL
126:38 Ziegenhorn, Barbara A., Orion, IL
126:39 Cooperman, Margaret L., Moline, IL
126:42 Coleman, La Vonne A., Davenport
126:43 Hardy, Karen G., Springfield, IL
126:43 Knight, Kim M., Bettendorf
126:49 Van Deraspne, Kim J., Moline, IL
126:44 Rains, Ann M., Bettendorf
126:45 Rains, Amy S., Bettendorf
126:45 Rothwell, Sarah B., Davenport
126:45 Schutt, Delores J., Joliet, IL
126:46 Carter, Marilyn K., Davenport
126:46 Ricks, Kathy, Davenport, IA
126:47 Carter, Jessica S., Davenport
126:48 Curry, Mary L., Rock Island, IL
126:48 Ranjel, Judy K., Rock Island, IL
126:49 Sanders, Katherine, Rock Island, IL
126:50 Beeding, Marcia A., Hinsdale, IL
126:50 Clay, Angela M., Moline, IL
126:50 Davis, Marvina M., Princeton, IL
126:51 Crabtree, Jerri J., Sterling, IL
126:52 Kiefer, Norma R., Hampshire, IL
126:53 Kiefer, Mary A., Lake City, IA

126:53 Mc Cracken, Charlene M., Lansing, IA
126:56 Whitebread, Stephanie, Moline, IL
126:57 Hotchkiss, Virginia M., Davenport
126:58 Grey, Gayle F., Erie, IL
126:58 Williams, Lisa L., Monmouth, IL
126:59 Allsopp, Shelley A., Orion, IL
126:59 Reedy, Beth E., Moline, IL
126:59 Simpson, Sabrina L., Port Byron, IL
127:00 Buescher, Sue, Glendale, CA
127:02 Gallagher, Mary A., Davenport, IA
127:51 Thompson, Mary E., Bettendorf
127:02 Lewinski, Kate A., Mt Vernon, IA
127:07 Van Meter, Susan A., Davenport
127:08 Pulliam, Susan L., Davenport
127:08 Seiger, Angie J., Davenport, IA
127:08 Stack, Robin B., Iowa City, IA
127:10 Fields, Jane B., Davenport
127:13 Willers, Jennifer L., Davenport
127:13 Jones, Kathleen L., Davenport
127:16 Dillender, Laura J., Le Claire, IA
127:16 Ricketts, Trudy J., Davenport
127:17 Mc Kinley, Ann, Moline, IL
127:17 Evers, Lia K., Tower Hill, IL
127:18 Willis, Brooke E., Davenport
127:19 Mc Burney, Betty K., Clinton, IA
127:20 Ferrier, Janet, Brighton, IA
127:20 Frey, Delores K., Clarence, IA
127:20 Haggard, Constance L., Rock Island, IL
127:20 Stribling, Alexis R., Connellsville, IL
127:21 Chaves, Jean E., Chicago, IL
127:24 Boore, Jamie L., Washington, IL
127:25 Sterling, Terri A., Port Byron, IL
127:26 Jakubowski, Barbara J., Le Claire, IA
127:26 Schoonover, Jannette K., East Moline, IL
127:26 Van De Walle, Karen, Davenport, IA
127:28 Clark, Mary Ann E., Davenport
127:28 Wolf, Susan L., Davenport
127:29 Barber, Barbara E., Rock Island, IL
127:30 Barrett, Marcia A., Davenport
127:30 Behrends, Teri L., Bettendorf
127:32 Hall, Bobbi, Davenport
127:33 Blackburn, Terri A., Davenport
127:34 Foster, Kathy M., Colchester, IL
127:34 White, Marlene M., Bettendorf
127:36 Stevens, Carol A., La Harpe, IL
127:37 Dorsey, Ann, Davenport
127:38 Jefferd, Maria J., Davenport

**** 6,301-6,400 ****

127:38 Johannsen, Beverly, Davenport
127:39 Miller, Lisa A., Davenport
127:39 Gaeser, Vicki L., Davenport
127:42 Fisher, Jo Anne M., Davenport, IA
127:53 Bednarczyk, Sandy M., Rock Island, IL
127:56 Larsen, Shirley J., Le Claire, IA
127:57 Alp, Ruth E., Le Claire, IA
127:58 Larsen, Amy J., East Moline, IL
127:58 Lueders, Donna M., Clinton, IA
128:00 Dunsmore, Sara M., Davenport
128:00 Nelson, Tara N., Davenport
128:00 Webber, Diane M., Davenport
128:01 Nelson, Nicki S., Davenport
128:02 Gaeser, Helen H., Dallas, TX
128:02 Wills, Pat J., Moline, IL
128:06 Scott, Evelyn B., Iowa City, IA
128:09 Fletcher, Lynne E., Tower Hill, IL
128:10 Peinner, Kris L., East Moline, IL
128:12 Hoyt, Janet, Davenport
128:18 Pierson, Patricia A., Davenport
128:22 Schneider, Sarah M., Davenport
128:24 Gottschalk, Charlotte M., Manchester

128:24 Killam, Kathleen A., East Moline, IL
128:27 Jefferd, Dawn S., Moline, IL
128:28 Lake, Cynthia M., Davenport
128:28 Lacnor, Lori A., Moline, IL
128:29 Brachmeyer, Lisa L., Davenport, IA
128:30 Toney, Julie C., East Moline, IL
128:30 Brachmeyer, Jenny, Davenport, IA
128:31 Naugle, Linda K., Davenport, IA
128:34 Hagen, Janet R., Davenport
128:34 Turnavile, Sarah M., Davenport
128:35 Bailey, Teresa E., Davenport
128:40 Cohen, Cynthia A., Davenport
128:40 Mc Adams, Victoria L., Rock Island, IL
128:41 Harris, Jan M., St Louis, MO
128:42 Hess, Alice K., Muscatine, IA
128:47 Roberts, Shannon L., Clarinda, IA
128:51 Ferris, Todie, Bettendorf
128:50 Havens, Cindy A., Bettendorf
128:53 Carlson, Sharon M., Fairfax, OH
128:57 Warner, Debbie, Tipton, IA
128:58 Alberton, Tammy J., East Moline, IL
128:58 Kennedy, Maureen A., Moline, IL
128:58 Smith, Jane, Davenport
128:59 Scott, Kim A., Salem, IA
129:00 Bauer, Trish, Davenport, IA
129:03 Sisemore, Robin D., Davenport
129:04 Cranberg, Renee M., Anderson, IL
129:04 Warble, Connie A., Rock Island, IL
129:10 Usher, Becky L., Cedar Rapids, IA
129:13 Daniels, Jill C., Fairfax, OH
129:15 Wilson, Beverly A., Rock Island, IL
129:16 Dougherty, Susan A., Davenport
129:16 Winegar, Jo Ellen M., Bettendorf
129:17 Thompson, Cheryl A., Bettendorf
129:18 Milsap, Mary M., Davenport
129:19 Williams, Edie M., Davenport
129:19 Nichols, Kathleen H., Davenport
129:25 Steele, Brenda J., Kewanee, IL
129:23 Hazell, Chloe J., Erie, IL
129:33 Wagner, Iris M., East Moline, IL
129:33 Johnson, Beverly A., East Moline, IL
129:34 Reuter, Pat A., Rock Island, IL
129:35 Holladay, Margaret M., Bettendorf
129:36 Rhoades, Carolyn, Davenport, CA
129:37 Niepa, Cassie C., Galesburg, CA
129:37 Swisher, Barbara, Blue Grass, IA
129:38 Swisher, Janet B., Blue Grass, IA
129:39 Zaiss, Nancy A., Bettendorf
129:33 Wagner, Lynn E., Carbondale
129:41 Charlson, Dawn M., Cedar Rapids, IA
129:41 Bertram, Debra L., Davenport
129:35 Riese, Lois L., Davenport
129:36 Weston, Mary J., Davenport
129:37 Pummill, Claire, Washington, OK
129:40 Smith, Kristin E., Davenport
129:40 Stolenberg, Kathryn M., Blue Grass, IA
129:41 Dunks, Susan, Elgin, IL
129:41 Zeller, Sue A., Bettendorf
129:45 Wallin, Tammy A., Davenport
129:49 Gaines, Julie D., Washington, OH
129:39 Nash, Julie A., Davenport
129:39 Baes, Marge, Davenport
129:39 O' Brien, Brooke N., Davenport
129:40 Baird, Mary J., Davenport
130:00 Conner, Barbara J., Davenport
130:01 Nelson, Ann E., Davenport
130:03 Spencer, Pamela S., Rock Island, IL
130:03 Sommers, Kris L., Bettendorf
130:06 Hansen, Julie A., Davenport
130:09 Forslund, Kathy E., Rock Island, IL

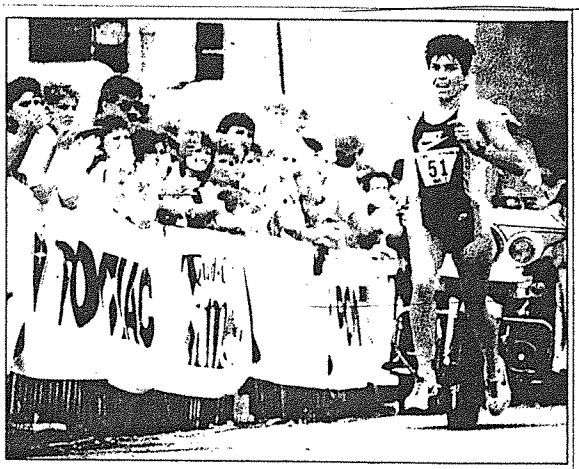

Spectators cheer on Maria Trujillo as she runs toward her first place finish

Greg Ball/QUAD-CITY TIMES

130:10 Meirotta, Connie A., Blue Grass, IA
130:10 Milner, Sharon L., Davenport
130:10 Wheeler, Teresa L., Rock Island, IL
130:11 Dornbush, Carol A., Davenport
130:11 Melnie, Mary E., Bettendorf

**** 6,401-6,500 ****

130:13 Mayland, Ruth M., Warren, IL
130:19 Hicks, Mary Ann, Davenport, IA
130:20 Sprecher, Martha R., Tipton City, IA
130:22 Strobbe, Marcella A., Bettendorf
130:24 Fryer, Gloria, Bettendorf
130:28 Cady, Pennie S., Bettendorf
130:32 Theil, Debbie L., Davenport
130:33 Dahl, Barb K., Davenport, IA
130:34 Becker, Cathy A., Dubuque, IA
130:34 Brescher, Christy, Davenport, IA
130:35 Battles, Colleen A., Davenport
130:35 Grayson, Judith D., Moline, IL
130:36 Carlson, Paula L., Tipton, IA
130:37 Carlson, Connie, Tipton, Iowa, IA
130:38 Bureau, Tammy M., Moline, IL
130:40 Stark, Marlene J., Clinton, IA
130:43 Martens, Rosemary A., Davenport
130:51 Ferris, Todie, Bettendorf
130:52 Kleingartner, Carol A., Terre Haute, IN
130:53 Mc Creary, Elizabeth M., Charleston, IL
130:53 Serrano, Sheila M., Davenport
130:54 Kubuchan, Jenny M., Vermontville, IL
130:54 Beeson, Barb J., Blue Grass, IA
130:56 Reeder, Betty G., Moline, IL
130:58 Young, Grace, East Moline, IL
131:04 Fisher, Erica A., Bettendorf, IL
131:04 Weaver, Patty A., Orion, IL
131:07 Tucker, Florence E., Port Byron, IL
131:08 Veenker, Betty M., Mount Pleasant, IA
131:09 Walker, Sarah M., Moline, IL
131:10 Woods, Myra J., Davenport
131:14 Crumpler, Linda R., Bettendorf
131:16 Newman, Lisa A., Galesburg, IL
131:17 Ottchiss, Jayne C., Donahue, IA
131:19 Brown, Jean E., Davenport
131:19 Whitfield, Barbara A., Davenport
131:20 Kershner, Mary, Davenport
131:31 Maher, Kristen H., Davenport
131:21 Meredith, Sharyl R., Fairbage, IA
131:21 Snider, Barbara J., Davenport
131:23 Heydenman, Deborah A., Bettendorf
131:27 Johnson, Pamela, Davenport, IA
131:28 Junginger, Rhonda M., Conner, IA
131:31 Clapp, Ruthann, Davenport
131:31 Brown, Christy, Davenport, CA
131:33 Shaw, Kively E., Davenport
131:37 Malcom, Diane L., Davenport
131:37 Sinkler, Bobbie A., Davenport
131:38 Balvani, Jolene K., Morton, IL
131:39 Dedds, Laurie L., Davenport
131:44 Burkes, Cheryl L., Burlington, IA
131:45 Budde, Kim A., Davenport
131:52 Jones, Pamela, Iowa Falls, IA
131:53 Steine, Marilyn M., Davenport
131:56 Markey, Darla S., Davenport
132:03 O' Donnell, Devon J., Tipton, CA
132:04 O' Donnell, Cary J., Tipton, CA
132:41 O' Donnell, Stacy J., Tipton, CA
132:05 Lensch - Buchman, Susan J., Long Grove, IA

133:01 Benson, Liz R., Le Claire, IA
132:07 Donnatti, Carolyn J., Fairbage, IA
132:09 Goetsch, Eleanor A., Davenport
132:10 De Garmo, Cheryl A., Davenport
132:14 Guse, Patricia P., Davenport
132:15 Chaney, Patricia A., Bettendorf
132:16 Burdick, Tracy L., Moline, IL
132:14 Helm, Connie S., Rock Island, IL
132:35 Fox, Rose B., Davenport
132:35 Mirfield, Karl K., Davenport

132:37 Bowman, Heather A., Clinton, IA
132:40 Lopez, Lisa A., Davenport
132:45 Anderson, Michelle R., Davenport
132:47 Anderson - Knight, Kathleen M., Davenport
132:47 Lopez, Chris M., Davenport
132:47 Shore, Mary B., Washington, IL
132:48 Dornbush, Joanne R., Rock Island, IL
132:57 Mahlee, Roberta J., Davenport
132:52 Ernst, Becky K., Bettendorf
133:53 Kirkwatrick, Carolyn J., Lisbon, IL
133:55 Fast, Charmaine F., Hampton, IA
133:56 Mc Connel, Marcia, Davenport
133:57 Emory Burken, Mary Beth L., Davenport

133:58 Burken, Janet M., De Witt, IA
133:59 Stapes, Patricia A., Cedar Falls, IA
133:19 Stapes, Gail E., Davenport
133:22 Bavel, Ethelena A., Davenport
133:23 Engvall, Lorene B., Davenport, IA
133:24 Fowler, Sara J., Bettendorf
133:24 Parsons, Joyce D., Cedar Falls, IA
133:28 Brumm, Mary A., Cedar Falls, IA
133:28 Reid, Rhonda R., Cedar Falls, IA
133:29 Krakos, Sherry M., Cottonwood, IL
133:30 Long, Paula A., East Moline, IL
133:45 Morgan, Bonnie L., Iowa City, IA
133:53 Mulkey - Johnson, A. Diane E., Muscatine, IA

133:54 Anderson, Nenda K., St Charles, IL
133:55 Johnson, Tricia K., Clarence, IA
133:58 Johnson, Karen K., Clarence, IA
133:58 Strosser, Rhoda E., Lowden, IA

**** 6,501-6,600 ****

133:59 Swanson, Marilyn F., Moline, IL
133:59 Williams, Glenda H., Bettendorf
134:00 Smith, Gina M., Moline, IL
134:03 Sampson, Annie M., Le Claire, IA
134:18 Pissecki, Andrea R., Davenport
134:21 Drouda, Adrianne L., Bettendorf
134:21 Drouda, Carmine Z., Bettendorf
134:22 Sunderbruch, Sarah, Davenport
134:26 Simmons, Delores A., Clinton, IA
134:30 Clark, Jessica L., Davenport
134:32 Behensky, Elizabeth M., Davenport
134:36 Verhelst, Sheryl A., Davenport
134:37 Lathus, Sharon K., Sussex, WI
134:38 De Rao, Dolores L., Davenport
134:42 Kucharo, Carole L., Davenport
134:42 Twachmann, Joleene, Morton, IL
134:43 Cattin, Jeanette M., Cedar Rapids, IA
134:43 Mc Cracken, Joyce C., Davenport
134:55 Hill, Nancy J., Davenport
135:12 Thoms, Jennifer L., West Des Moines, IA
135:30 Callaghan, Theresa B., Des Moines, IA
135:34 Hurt - Serrano, Dianna L., Davenport
135:35 Voss, Eleanor, Washington, IL
135:40 Mulkey, Patricia A., Belleville, IL
135:43 Bryant, Sandra A., Bettendorf
135:57 Bryant, Lil A., Bettendorf
136:20 Calhoun, Linda M., Moline, IL
136:25 Bass, Cheryl A., Clinton, IA
136:29 Starcevich, Judy A., Bettendorf
136:30 Betts, Audry D., Davenport
136:31 Lehmkuhl, Ruth E., Le Claire, IA
136:31 Wilhite, Sharon E., Davenport
136:40 Lehmkuhl, Lisa M., Rock Island, IL
136:41 Berk, Joyce A., Davenport
136:41 Johnson, Pamela S., Bettendorf
136:43 Thomas, Jolene L., Davenport
136:44 Grimes, Peggy J., Rock Island, IL
136:49 Zernick, Mary L., Le Claire, IA
136:50 Hill, Linda K., Hurricane, Utah

136:53 Ambre, Kay, Davenport
136:58 Foster - Pray, Gary B., Davenport
137:03 Smith, Rachel D., Davenport
137:06 Kroll, Teresa A., Le Claire, IA
137:07 Dunn, Diane M., Bordentown, N. Y.
137:07 Kirzie, Judith E., Bettendorf
137:12 Michels, Abigail C., Davenport, IA
137:12 Michels, Lisa A., Davenport, IA
137:13 Chesworth, Deb L., Davenport
137:13 Gullinger, Ruth A., Little York, IL
137:20 Pedrizzi, Lisa A., Davenport
137:20 Taylor, Lisa A., Davenport
137:21 Shoop, Christi L., Davenport
137:29 Lavestow, Kathy R., Davenport
137:33 Stachnik, Carol, Galesburg, IL
137:44 Lattimore, Carol, Davenport
138:51 Meyer, Marianne, Davenport, IA
138:19 Meredith, Imogene, Bettendorf
138:31 Niemi, Jaria M., Davenport
138:38 Mirfield, Trisha R., Davenport
138:40 Howe, Erin E., Davenport
138:43 Pitzer, Connie S., Davenport
138:48 Bedford, Marie A., Davenport
139:11 Teets, Kathryn R., Erie, IL
139:40 Ladewig, Linda K., Le Claire, IA
139:45 Penland, Marjorie F., Le Claire, IA
139:51 Barrett, Sara M., Davenport
140:25 Woods, Mary H., Davenport
140:36 Newton, Kathryn M., Davenport
140:40 Link, Tracy, Davenport
141:00 Lawrence, Sharon M., Sterling, IL
141:08 Feuerbach, Janet S., Rock Island, IL
141:35 Gannon, Lois J., Rock Island, IL
141:20 Dahmus, Mary M., Rock Island, IL
141:21 Barbers, Patricia E., Ann, IL
141:25 Tatton, Mary R., Davenport
141:26 Hansen, Susan K., Le Claire, IA
141:29 Nelson, Diana L., Davenport
141:33 De Bar, Mary J., Davenport
141:34 Nelson, Betty J., Davenport
141:35 Duncan, Susan K., Galesburg, IL
141:36 Krause, Toni, East Moline, IL
141:40 Pausch, Judy K., Davenport
142:00 Mc Gregor, Barbara R., Davenport
142:03 Williams, Jay M., Rock Island, IL
142:03 Greenberg, Sarah M., Davenport
142:06 Glass, Sandra J., Genesco, IL
142:23 Smith, Dana J., Davenport
142:38 Lopez, Lynda R., Davenport
142:39 Kuhlman, Eileen, Laurel, IA
143:50 Forbes, Melissa, Davenport, IA
144:38 Johnson, Helen C., Rock Island, IL
144:42 Poppe, Henrietta M., Blue Grass, IA
145:03 Cartwright, Marilyn J., Moline, IL
145:25 Stapsill, Gail, East Moline, IL
146:00 Rachg, Karen S., Davenport
146:15 Mielke, Kate A., Peoria, IL
146:15 Niemi, Lisa J., Davenport
146:16 Schwarz, Teresa J., Le Claire, IA
147:57 Schreiber, Barbara J., Davenport
148:01 Terry, Karen J., Davenport

**** 6,601-6,608 ****

150:07 Watkins, Ruby L., Rock Island, IL
150:20 Schumacher, Mary E., Clinton, IA
152:04 Schumacher, Jane E., Clinton, IA
157:05 Hamilton, Betty J., Bettendorf
157:05 Niemann, Jane E., Clinton, IA
157:06 Nicol, Charlotte J., Davenport
155:19 Current, Kimberlee A., Davenport

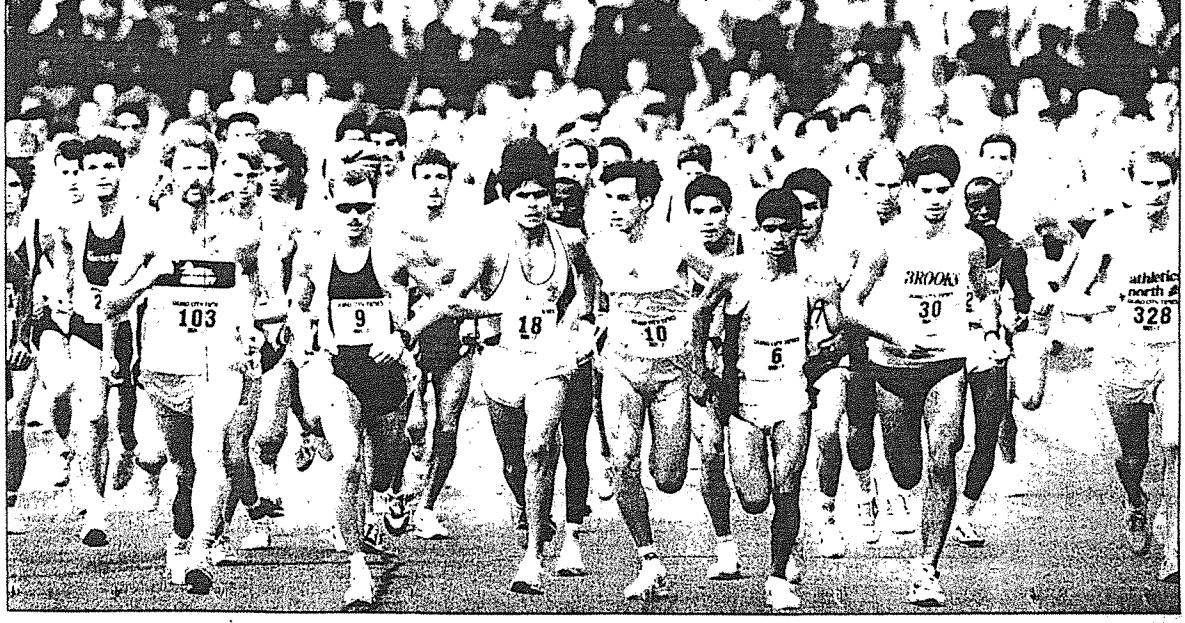

Bix 7

Volunteers make it happen

Here are the Quad-City Times Bix 7 race committee chairmen. Front row, left to right — Ed Froehlich, Sally Treiber, Sandy Froehlich, Kay Nickerson, Art Nickerson, Kim Nickerson, Marianne Schroeder, Donna Golden, Lloyd Ihrig, Nancy Kapheim, Jeff Bassman, Larry Busch, Raj Sekharan, Gary Hansen, Vicki Nimmo, Ann Barker, Mary McBride, Tom McBride, John Soper. Middle row, left to right — Bill Barker, Ted McElhiney, Joe Bailey, Gary Nickerson, Sharon Johannsen, Karl Ungurean, Sarah Ihrig, Ellen Hermiston, Beth Kussatz, Dave Treiber, Dean Hermiston, Babs Treiber, Mary Breidinger, Dan Breidinger, Colleen Lowe. Back row, left to right — Kay Ungurean, Carol Madsen, Dennis Flaherty, Mike Panther, Debbie Panther, Patty Flaherty, Bill Klutho, Diane Kussatz, Tom DeClerck, Randy Schroeder, Joe Kussatz, Eloise Caldwell, Phil Caldwell, Jack Keppy, Dave Johannsen, Dan Wessell, Theresa Hansen, Joel Suhr, Allen Harris, Steve Treiber, Karen Harris, John Hobbs, Davia Gallup, Jim Wilson, Sharon Wilson, Chuck Wiese, Mike Linn, Mary Conger, Don Wachal, Sharon Wachal, Nancy Williams, Dennis Williams, Ken Golden, Bobby Lowe.

Post Race

Mike Baumbach
Sherri Baumbach
Bruce Baumer
Jeremy Baumer
Mary Baumer
Bob Bergert
Mike Bergert
Sue Bergert
Margaret Bevow
Chuck Brinkman
Marty Brinkman
Terry Brinkman
Barb Burke
Marvin Chandler
Bob Cunningham
Jeff Cunningham
Dawn Dots
Jason Dots
Pat Dots
Steve Dots
Doc Fick
Mark Fick
Ken Freeman
Don Gribbs
Kevin Gonzer
Barb Hanika
Glen Hanika
Chuck Hodson
Lorna Hodson
Stephanie Hodson
Jim Hughes
Robbie Hughes
Stacy Limmberry
Joe Miller
Jan Miller
Diana Nelson
Lee Neuman
Rita Neuman
Lori Oetzel
Mike Oetzel
Nancy Oetzel
Chuck Pfannebeck
Charlene Pfiffenberger
Nancy Powers
Judy Quals
Colleen Raabe
Ray Richter
Amy Rommel
Bryan Rommel
Marilyn Rommel
Chris Rueter
Scott Ruthie
Cheryl Schmacker
Mrs. Schmacker
Randy Smith
Karole Snider
Bill Spavin
Mel Spavin
Don Wachal
Sharon Wachal
Dick Wachal

Corporate Challenge

Carol Anderson
Gwen Archer
Ann Bischoff
Bill Klutho
Terry Lockhart
Ada Tasler

Finish Line

Chuck Andrews
Elden Bird
Loretta Blessing
Ted Blessing
Dean Brenneman
Jim Campbell
Jerry Cavanaugh
Fred Clawson
Dean Doe
Dianne Doe
Bill Eckels
Mike Farley
Bill Good
Gary Hansen
Theresa Hansen
Allen Harris
Allison Harris
Brian Harris
Cal Harris
Jeff Harris
Karen Harris
Kelly Harris
Terry Hester
Gary Hanson
Dennis Johns
Jerry Kinser
Joe Kussatz
Bob Lemar
Tim Madole
Joe Maher
Jim Marti
Brian Metzger
Brad Oates
Ron Owen
Willie Owens
John Pagan
Steve Pierucka
Tom Pethoud
Gary Rauch
Mark Richter
Bob Ristow
Ron Roehlk
Vic Rothhardt
John Schaefer
Rick Schroeder
Randy Schumacher
David Scott
Clancy Simmons
Dan Stahl
Kristi Stahl
Dick Tunis
Don Turbeville
David Uzzo
Rick Valani
Jason VanJoosen
Scott Wolf

Award Pins

Lorene Behrens
Marson Behrens
Tom Brockman
Annabelle DeCock
Bev Keppy
Jack Keppy
Jeff Keppy
Wendy Keppy
Christy Nevenhaven
Ken Nevenhaven
Brian Reesler
Linda Roesler
Tim Ryan
Jan Sadler

Runner Identification

Chris Jones
Kim Latta
Kristi Maurer
Tom McBride
Kelly Pedersen
Nan Ramsey
Terry Sassvell
Irene Snider
Tom Turner
David Wymore
Lisa Wymore
Sue Wymore

Finish Party Set-up

John Belker
John Foley
Chris Hayne
Jim Hayne
Dan Hilzer
Don Lathrop
JoAnn Lathrop
Brad Parsell
Molly Parsell
Rob Rosenbaum
Lana Rosenbaum
Denise Rothhardt
Greg Rothhardt
Sue Rothhardt
Vic Rothhardt
Howard Rudnick
Sherri Rudnick
Matt Scott
Dave Treiber
Karl Treiber
Sally Treiber
Staci Treiber

Waterstops

Janice Aitken
Mike Aitken
Gerald Alex
Mrs. Gerald Alex
Denise Allers
Karen Anderson
Sandra Anderson
Terry Anthony
Julie Arneson
Jennie Ash
Barb Ashford
Amy Ashley
Jay Aubrey
Tony Avare
Lisa Avar
Marvie Ballinger
Mike Ballinger
Jenny Banks
Tassian Banks
Rose Barman
Cindy Bender
Barbara Benson
Dale Benson
Lori Benson
Sue Beser
Gary Bibbs
Liz Biers
Sandra Bjornstrom
Dick Booth
Mary Beth Booth
Connie Borrell
John Bothe
Janis Bottorf
Rex Bottorf
Ryan Bottorf
Micki Bourn
Liz Braden
Lisa Bradley
Clair Broders
Wayne Broders
Marta Brooks
Roseann Bruchmann
Carol Bruss
Paul Bruss
Dave Buerstatta
Dawn Cameron
Brian Carter
Peggy Carr
Renee Caton
Brian Carr
Trisha Cather
Dorothy Chatman
Chris Christopherson
Verne Christopherson
Lori Clewell
Mary Jo Clow
Sandi Clow
Debi Connell
Kelly Conger
Mary Conger
Carolyn Cooper
Terri Corett
Betty Coughlin
Pat Countryman
Mary Crafton
Helen Crigler
Jamie Curless
Bruce Czarnecki
Eric D'Souza
Geoff D'Souza
Joe D'Souza
Meghan D'Souza
Doug Davis
Jane Davis
John Davis
Kate Davis
Marilyn Davis
Mickey Davis
Melissa Dean
Angel DeMarcus
Jim Devine
Sharon Dieterneier
John Dorman
Barbara Doss
Lisa Doss
Rosie Doss
Molly Doyle
Eileen Dreisellbach
Pam Dyer
Mindy Eyre
Cameron Farber
Kathy Feibel
Fellowship of Christian Athletes
Brent Fenbed
Janeen Fowler
Pam Fox
Joanne Frederick
Evelyn Fry
Heather Gaish
Shane Giese
Steve Giese
Girl Scout Troop 1342
Girl Scout Troop 1393
Girl Scout Troop 1852
Girl Scout Troop 2285
Girl Scout Troop 2301
Marge Goettsch
Candace Goetz
Hazel Goetz
Melinda Goetz
Shae Goetz
Heather Gomez
Carol Gorman
Lisa Gotthardt
Barb Grads
Jerry Grads
Mr. and Mrs. Ernest Grilk and family
Candy Gustafson
Peggy Hadebeck
Robbie Hadebeck
Anita Hagen
Bud Hagen
Mary Hallberg
Allison Hamilton
Anne Hamilton
Barb Hamilton
Bill Hamilton
Ed Hamilton
Elizabeth Hamilton
Lesley Hamilton
Dick Hamsher
Kathy Hamsher
Linda Haut
Tony Haut
Lekrisha Hayes
Marsann Hayes
Ron Hayes
Jennifer Hayslett
Nicole Hayslett
Bill Heals
Ron Heaton
Nancy Heesch
Marty Hemi
Patti Hemi
Chris Hendeen
Ginger Herbst
Heritage National Health Plan
Rob Heston
Harry Hildebrand
Ann Hoeksema
Betty Hoeksema
Cris Hoeksema
Dave Hoeksema
Dick Hoeksema
Erin Hoeksema
Kristi Hoeksema
Rick Hoeksema
Tom Hoeksema
Christine Holzen
Joe Hoepner
Sally Hofeldt
Bea Hollister
Jimmy Howard
Jacolyn Hudson
Ben Huff
Cory Huff
Joan Huff
Roger Huff
Judy Huntley
Crystal Ischantz
Gary Ischantz
Rose Ischantz
Bess Jacobson
Carol Jarnhorst
Marilyn Jared
Dan Jaros
Theresa Jeffer
Mary Johnson
Angela Jones
Chaplain Jones
Kevin Jones
Julia Jugenheimer
Mike Jund
Chris Kleinman
Nancy Krause
Joyce Krachling
Maggie Krachling
Debbie Kratt
Carl Kreiter
Judy Kroyer
Beth Kussatz
Al Kvidera
Brian Kvidera
Kristi Kvidera
Michael Kvidera
Holly Langil
Louise Larsen
Joe Larson
Terri Larsen
Kate Laughlin
Sandy Laughlin
Mary Lavercombe
Aaron Levi
Jason Levi
Anne Leclerc
Jeanne Lehbe
Norma Lloyd
Theresa Loesche
Jacob Logan
Bob Mannhardt
Linda Mannhardt
Roxanne Marnetta
Dave Martens
Sarah Marth
Dick Matheson
Wes Mathias
Jan Mayer
Connie Mayer
Andre Mayes
Tom Mayes
Amy McAnally
Dave McAnally
Ruth McAnally
Jim McCoy
Carol McDermott
Chris McDermott
Eric McDermott
Joel McDermott
Tom McDermott
Patty McIntyre
David Mehmert
Jan Meisenbach
Brenda Meyer
Laura Meyers
Judy Millard
Bev Miller
Bron Mitchell
Linda Moeller
Terry Moharne
Wayne Montgomery
Hoils Moniga
Sandy Montaen
Bill Mueller
Jeanne Murdock
Brian Mickelbs
Lynette Neels
Krista Neesen
Merram Neesen
Ron Neesen
Rich Nelson
Linda Nordeen
Liz Nordeen
Steve Nordeen
Kristi Oliver
Sara Orr
Sue Pardet
Michelle Paulsen
Claudia Persho
Deanna Perkins
Marilyn Peters
Randy Peters
Cassie Phillips
Kelly Pinebird
Kendra Poes
Norbert Plonger
Robert Plonger
Jason Reed
Bud Remals
Mike Richmond
Melissa Rindler
Dave Robbins
David Robbins
Hazel Robbins
Nicole Robbins
Rich Rohm
Sandra Rosenbaum
Bills Rotz
Michael Rotz
Gary Roths
Chester Rowe
Stacy Rowe
Kent Rossler
Carla Rummans
Kathy Rummers
Rex Salthun
Scott Salthun
Brian Sampson
Sue Sampson
Bill Sandys
Karla Sandys
Beverly Sands
Eric Sands
Donna Schilling
Jane Schoenkoth
Denise Schroeder
Lauren Scott
Margaret Scott
Neil Scully
Betty Sears
Marlen Sears
Latasha Sebree
Letisha Sebree
Cover Sebree
Danielle Seibel
Betty Semer
Sandy Shaner
Stacie Sherwood
Chris Shockley
Amy Shockey
Reg Shoemith
Sara Shoemith
Cheryl Shrader
Jim Shrader
John Shrader
Jill Shraeder
Joan Shunick
Dr. and Mrs. John Simning
Donna Sleeter
Mary Smith
Amy Snook
Carl Snook
Brad Snyder
Judi Snyder
Tracee Snyder
Trevor Snyder
Judy Sodawasser
Richard Sodawasser
Debbie Speenberg
Jim Stahl
Lori Steck
Brett Stender
Sue Stender
Brian Stepp
Connie Stewart
Jodi Stick
Mary Stick
Phil Stick
Ann Strojewski
Joe Strojewski
Stephanie Surls
Rob Teel
Shelly Teel
Bev Thies
Dave Thies
Dave Thies Jr.
Karan Thomas
Matt Tremble
Tammy Trollan
Mary Turner
Steve VanHoorebeke
Bill VanHoosier
Todd VanHoosier
Mary VanKirk
Cheryl Waggoner
Jeff Wakeland
Mark Wakeland
Kai Walker
Mary Walker
Amanda Walton
Barbara Walton
Leora Walton
Sue Warner
Deb Wegehoft
Lisa Wegehoft
Ed Wells
Ken Wells
Doug Wendhausen
Sarah Wendhausen
Jean Wentbold
Helena Wertz
Marci West
Shavonna West
Karla Wheeler
Jarr Wildeman
Jennifer Willers
Ebony Williams
Cindy Wilson
Brendan Wolfe
Chen Wolf
Beth Zimmerman
Randy Zimmerman

Corporate Waterstop Sponsors

U.S. West Communications
Heritage National Health Plan
Wendy's

Training Runs

Mark Adamski
Sheila Allen
JoAnn Babb
Barb Badinger
Cory Badinger
Al Badinger
Marie Barber
Jeremy Barchman
Rich Barchman
Bill Barton
Tim Barton
Ken Belvel
Chris Benson
Karen Benson
Paul Bergehold Sr
Sue Beyer
John Birmingham
Tammy Boland
Doug Borgeson
Doris Borgeson
Brooklyn Bragg-Hopkins
Thomas Brehmer
G. Lane Buck
Jim Carey
Marcus Carothers
Jim Christensen
John Classen
Margaret Colon
Ivan Crees
Carie Dann
Sue Davis
Jim Drinkwine
Mary Drinkwine
Larry Duncheon
Bonnie Ferguson
Al Fosip
Bob Fraser
Frank Fritz
Rich Fuller
Rick Garmon
Jean Giles
Jo Gonse
Sandy Graham
John Grunder
Connie Guenther
Sandy Guise
Richard Harrington
Jamie Harrington
Ernie Hill
LaVern Hill
Lois Hill
Kelly Hollett
Lori Hudson
Sara Ihrig
Dale Jewell
Dolores Jewhurst
Rhianna Jockish
David Johannsen
Vicky Johnson
Carl Johnson
Wendy Johnson
Nancy Kapheim
Carrie Keller
Jenny Keller
Joyce Keller
Lynn Keller
Tracy Keller
Dale Keppy
Douglas Klaur
Karen Krabbenhoft
Mike Lake
Connie Lane
Pat Laubengayer
Dan Lobdell
Theresa Lobdell
JoAnn Louck
Ray Lucas
Jason Lucas
Deb Luckenbohl
Lisa Machalek
Robert Mackey
Joseph Mackey
Diane May
Edward Meadows
Geneva Meadows
Herb Melvain
Barb Meyer
Dean Meyer
Barbara Meyers
Georgia Meyers
Butch Miller
Kevin Miller
Terry Mooney
Kay Morris
John Myers
Becky Neighbors
Vicki Nimmo
Tammy Oika
Pat O'Rourke
Diane O'Rourke
Douglas Ott
Nicky Overstake
Geoff Peiffer
Al Peterson
C. Ray Amanda Ricketts
Zackery Ricketts
Bob Ries
Mary Lou Ries
Steven Rogers
JoAnn Sauberg
Ron Sauberg
Don Schneider
Jim Schneider
Al Schwartz
Betty Sears
Michele Sharp
Jeanne Shaw
Curtis Sheldon
John Simander
Carolyn Smith
Jason Smith
Larry Smith
Mike Smith
Lon Soedt
Dana Soedt
Ken Soedt
Ruth Soedt
Richard Springsteen
Dawn Stamm
Sara Stamm
Margaret Stock
Katy Swartz
Pete Swartz
Pat Taylor
Jackie Thielmann
Terry Thompson
Vogel VanAmburg
Christy VanCamp
Peg VanCamp
Vic VanCamp
Colleen VanDeWalle
Mabel Velge
Janice Vensland
Adam Vernia
Bernice Walsh
Ron Watkins
Shelley Weikert
Don Whitmore
Pat Wiebel
Scott Wiederin
Reggie Williams
Ruth Wilwerding
Jim Young
Roger Zielstorf

Post Race Party

Steve Allard
Bob Bristow
Jack Brown
Liz Bradin
James Bruen
Lisle Cole
Pam Cole
Kelly Corcoran
Janet Corcoran
Roger Curtis
Steve Curtis
Mary Dongen
Justin Gaines
Kathy Gaines
Dolores Henderson
John Henderson
Ginger Herbst
Josh Herbst
Cindy Herron
Jan Hobert
Naomi Horton
Steve Imming
Marjo Johnson
Jeanette Kehl
Jayne Krebs
Kevin Kruse
Liebbe Lake
Catherine Lubert
Brian Lorio
Sue Laufersweiler
Mary Ann McKelvey
Sue Meyer
Art Meyers
Charlotte Meyers
Terry Oudley
Paulette Patch
Teresa Peterson
Carol Soper
Julie Soper
John Soper
Lynne Soper
Rita Thompson
Lynn Warner
Tammy Watson
Wade Webster
Sharon Williams

Elite Runners

Linda Bowker
Mike Bowker
Dan Breidinger
Mary Breidinger
Rick Evans
Emile Gagliere
Judy Hankemeier
Thom Hart
John Hobbs
Brad Kahley
Mark Kahley
J.D. Rios
Diane Rios
Gary Roberson
Scott Rocker
Delores Stack
George Thuenen
Jim Wilson Jr
Jim Wilson
Sharon Wilson

Contributing Businesses

Fidlar Business Systems
Fidlar Printing Co.
G.H. Finke Agency

Merchandising

Gwen Archer
Ann Blondell
Don Blondell
Mary Buczek
Lori Carlson
Janell Corbin
Sue Day
Tracy Dvorak
Una England
Tonya England
Dennis Flaherty
Kathy Erickson
Brenna Flaherty
Brighid Flaherty
Nora Flaherty
Patty Flaherty
Pauline Fortune
Paula Gadient
Jean Giles
Ann Gross
Kathy Grubisich
Barb Hamerlinck
Ed Hamerlinck
Shara Hamerlinck
Eleanor Hausmesser
Judy Hurlbut
Cindy Johnson
Karin Johnson
Carol Jones
Carolyn Kaiser
Wayne Kratz
Elizabeth Lane
Carolyn Mabieu
Mary McBride
Tom McBride
Michelle McDonald
Helen Moorhead
Cheryl Nelson
Bev Nidey
Betty Jean Padden
Evie Plantbeck
Terry Powell
Chris Powell
Nan Ramsey
Robyn Relck
Steve Rich
Fran Riley
Sue Roberts
Irene Snider
Steve Snider
David Solis
Donna Sprengelmeyer
Marty Sprengelmeyer
Wendy Welzenbach
Marge Welzenbach
Kathy Williams
Casey Wohlers
Jack Wohlers
Riefes Restaurant
Industrial Engineers Equipment Co.
Lunardi's Restaurant

Drug Testing

Rick Cerzanter
Jeff Churchill
Kristina Conard
Sharon Conard
Davia Gallup
Mary Grimm
Jim Iams
Shelly Madole
Phil Schubbe
Tina Timberman
Chat Williams

Finish Line

John Allemeier
Tom Aller
Dennis Ash
Joanne Ash
Michelle Ayala
Tamera Balschek
Joe Barron
Beth Beaudry
Eddy Bechtel
Jim Bechtel
Glenda Bennett
Judy Bewley
Mike Bewley
Mary Boehm
Lara Bokros
Jill Bouvier
Larry Bouvier
Terry Boyer
Jeff Brennan
Ann Brown
Elisabeth Brown
Ray Brown
Susan Brown
Liz Brussel
Lorrie Bryson
Paula Burnett
Ken Buttgen Jr
Ken Buttgen Sr
Nate Buttgen
Craig Canfield
Chris Carey
Bernie Carpenter
Cindy Carpenter
Barbara Caswell
Elizabeth Caswell
Susie Caswell
Theresa Chapman
David Christner
Helen Cicero
Phyllis Combs
Kristi Conway
Tom Conway
Ed Cook
Andy Cracker
Penny Cracker
Kris Craddick
Dave Crawford
Dot Crosby
Yvonne Delp
Steve Denis
Chad Dinning
Elizabeth Dixon
Janice Dixon
Debbie Dochterman
Leslie Dochterman
Kelly Dresser
Michelle Dressel
Judy Durbin
Gwen Dyas
Amy Easton
Bruce Engle
Sue Engle
Carla Engstrom
Christa Engstrom
Darrell Eston
Darrell Feuerbach
Janet Feuerbach
Brenda Fields
Brenda Fifer
Mr. Fifer
Linda Fleetwood
Rick Foran
Connie Foster
Lois Fradel
Ron Fradel
Charlotte Franklin
Patrick Gannon
Ethel Garcia
Melissa Geerts
Pat Genz
Sara Granulis
Dean Gimm
George Gimm
Henry Goethe
Karen Graap
Steve Graap
Desiree Grace
Clance Gray
Ronald Gray
Becky Guy
Meredith Hanson
Donna Harkson
Phyllis Herrick
Kay Hobbs
Marie Hoffman
Sheryl Hokinson
Bob Holliday
Julie Holliday
Don Holst
Betsy Ill
Pat Jackques
Eric Jobgen
Karen Jobgen
Linda Johnson
Jason Jones
Linda Jones
Jane Jurgens
Jeanne Jurgens
Les Jurgens
Nancy Karzin
Nick Karzin
Pam Kehoe
Bill Kelley
Patty Kmetz
Dave Krause
Karen Krause
Amy Landauer
Kathy Lange
Diane Lanum
Tom Lanum
Lisa Larew
Lois Larew
Sarah LaBeau
Linda Lefebvre
Kyra Lessner
Vikki Lewton
Renee Lietz
Marcia Lintz
Sara Lintz
Terry Louck
Brian Lovaas
Jeff Lovaas
Judy Lovaas
Jean Lupoli
Diane Marchik
Richard Marshall
Tawny Maus
Meghan McAneny
Gwen McCarthy
Mike McCartin
Jim McCrindle
Sally McCrindle
Rachel McIntire
Sue McLaughlin
Meredyth McManus
Michael McNeil
Rita Meeker
Ron Milburn
Janet Miller
Melissa Miller
Richard Miller
Ruby Miller
Tina Miller
Gina Mirt
Ronda Mirt
Joe Mittal
Roxanne Mohr
Sharon Moore
Ann Morton
Russ Munn
Thomas Murray
Joan Muskegvalley
Janice Mutum
Janna Mutum
John Mutum
Carl Nabb
David Nabb
Inga Nabb
Kenneth Nabb
Beth Nagle
Robert Nangle Jr.
Robert Nangle Sr.
Audrey Nicholas
D.J. Nicholson
Toni O'Conner
Tammy O'Day
Betsy O'Hare
Pamela O'Hare
Les Ocheltree
Mary Ann Ocheltree
Kristi Ockelmann
Jamie Oliver
Dottie Pagels
Natasha Pagels
Nicole Pagels
Norm Pagels
Tianna Pagels
Kelly Pasvogel
Sandee Pasvogel
Jan Patterson
Mary Payne
Carol Payson
Ed Peck
Karla Peck
Judy Petersen
Betty Pfanenstiel
Bob Pfanenstiel
June Piff
Katie Piggott
Midge Piggott
Nancy Prouty
Sue Prouty
Sandra Rade
Leo Rathgen
Patricia Rebal
Ron Rebal
Bev Rebarcak
Joni Rebarcak
Yvette Reed
Kerry Reiffen
Carla Reitz
Mary Reitz
Teresa Reitz
Loretta Rice
Jan Riedesel
Deanna Robinson
Jeff Robinson
Jeff Rollins
Cathy Ruden
Beth Schebler
Don Schebler
Dennis Scheckel
Sandy Scheckel
Cathy Scheveers
Dan Scheveers Jr.
Dan Scheveers Sr.
Jennifer Scheveers
Gloria Schmidt
Jodi Schmidt
Rebecca Schroder
Russ Schroeder
Doug Sell
Mary Shook
Rick Skebo
Danette Skeries
Stephanie Slyter
Carry Smith
Mike Smith
Dave Snyder
Sue Snyder
Kristi Spencer
Rex Stein
Dick Stone
Cheryl Straitmann
Kerry Strayhall
Diana Streitmatter
Harold Swanson
Bert Swope
Jackie Swope
Bill Tanner
Mike Tanner
Kathy Tarka
Joan Thuenen
Kristi Turner
Mary Vroman
Leah Wagner
Wayne Wagner
Brigid Walsh
Mary Walsh
Beverly Warning
Anita Wayne
Erik Wayne
Barbara Webster
Sherril Webster
Shelley Weikert
Heather Westfall
Jeff Weston
Julie Weston
Barb White
Danny White
Matt Wickersham
Kathy Williams
Larry Williams
Jim Williams
Rochelle Williamson
Kim Witt
Jim Wolfe
Ruth Wolfe
Chris Yaddol
Kathy Yaddol
Shirley Zimmer

Post Race Party

Jack Accola
Lon Accola
Dick Armester
Jannette Armester
Glenn Armstrong
Kathy Brasch
Larry Brasch
Sandy Casino
Nicole Charest
Barb Chester
Dan Chester
Mrs. Clarkie
Sharon Clemons
Gordon Clemons
Dannielle Davis
Gregory Dietz
Amy Dreiner
Bethel Dwinal
Bradley Dwinal
Jenny Felsman
Cory Fernel
George Gallager
Olive Gallager
John Green
Sandy Green
Blake Hamman
Betty Hauber
Debbie Hudson
Mike Humphrey
Zack Humphrey
Beverly Huston
Dennis Huston
Marsha Huston
Todd Idecker
Lorie Jennings
Kevin Johnson
Ron Jorgensen
Annette Kaczinski
Scott Kaczinski
Marsha Kroeger
Jim Lambert
Tina Lopez
Kelly Love
Patty Mayfield
Barb Meyer
Art Miller
Linda Miller
Barb McDermett
Amee McGimpsey
Delores McGimpsey
Jennifer McGimpsey
Jim McGimpsey
Crystal McPhail
Shanna Nash
Kaye Nickerson
Art Nickerson
Brian Payton
Celia Rangel
Ralph Rickettd
Kecia Ross
Delmar Ryan
Mary Sue Ryan
Nick Schollmeier
Wendy Skadall
John Skinner
Lyall Sutton
Norman Sutton
Sheila Sutton
Vickie Sutton
Ann Tague
M.J. Talbot
Gina Warner
Becky Wentworth
Joline Whitmore

Crowd Control Finish Line

Rex Albert
Shelly Albert
Ed Asman
Brian Devore
Harley Devore
Bev Ewert
Julie Francis
Debbie Goodwin
Connie Guenther
Dean Heimann
Cindy Jarvis
Craig Jarvis
Brandy Laisner
Ron Nelson
Art Nickerson
Gary Nickerson
Kay Nickerson
Kim Nickerson
Jim Ragsdale
Robin Schaver
Tim Schaver
Lisa Schwigen
Carrie Sullinger
Deb Smith
Wendy Sutter
Bill Swanson
Jeff Swanson
Patty Swanson
Sue Swanson
Jackie Thompson
Randy Timmerman
Suzie Walters

Volunteers

Gordon Ames
Lue Ames
Andrea Bassman
Jeff Bassman
Kyle Bassman
Melissa Bassman
MJ Gunnare
Theresa Hammond
Karen Janeski
Kathy Kelting
Mary Kluever
Kim Miller
Richard Nelson
Tammi Ross
Kris Taves

Q-C Telephone Answering Service

Sally Albers
Lynne Balluff
Becky Beard
Merle Brown
Diane Cameron
Angie Clay
Kim Dexter
Brenda Garrett
Bev Goddard
Sue Hagan
Cheryl Harris
Rebecca Harris
Mona Hart
Linda Hebbeln
Colleen Henzen-Niebervoor
Bobbi Jackson
Lisa Lambach
Susan Loispeich
Wanda Moorma
Cindy Rindler
Susan Seiber
Joan Siefers
Neta Stout
Kris Thornton
Tammy Van Haften
Valene Vogele
Shirley Wachlin
Kelly Williams
Shan Wolf

Elite Runner's Tent

Gary Brandt
Karen Brandt
Brian Golden
Donna Golden
Ken Golden
Amy Hirstein
Chen Hirstein
John Hirstein
Lisa Parisot

Invited Runner's Party

Bill Adams
Leon Adams
Mark Adamski
Carol Anderson
Don Arp
Bev Curtis
Donna Golden
Ken Golden
Duane Greiner
Eric Hall
Jerry Hall
JP Hall
Margo Hall
Russ Hart
Jennifer King
Digg Klauer
Kersten Kopel
Gary Lekin
Nikki Longafeller
Dawn Miller
Lisa Parnell
Jason Petersen
Mike Shannon
Ray Smith

Road Guard

Darren Abne
Don Acosta
Bonny Axson
Buzz Barree
Cindy Barree
Jo Benish
Mel Benish
Tasha Black
Dan Bebis
Dora Bebis
David Borst
Evelyn Borst
Brad Bradett
Dennis Brasch
Chet Brees
Debi Brees
Steve Bridges
Carol Brown
Marvin Brown
Mike Brown
Dennis Bryant
Sandy Bryant
Lee Canas
Wayne Carlson
Bob Clathout
Dan Clathout
Jeff Clark
Peggy Clark
Connie Curry
Duane Curry
Doug Dahlen
Lori Dahlen
Fritz Felski
Herb Felski
Mike Fischer
Bill Fraser
Jennifer Fraser
Patti Fraser
Frank Fritz
Doug Gerrietz
Vickie Gerrietz
John Gisvet
Mone Gisvet
Denny Haack
Ed Hall
Sandy Hall
Karen Haller
Mike Haller
Barb Hanson
Ed Hanson
Arlene Hatfield
Walt Hatfield
Bob Hill
Jeremy Hill
Rhonda Hill
Armand Hock
Cheryl Hock
Les Holtine
Gilbert Huber
Mrs. Gilbert Huber
Gene Katzenberger
Val Katzenberger
Cherry Kaucher
Dick Kaucher
Bert Koph
Dick Koph
Steve Krieger
Don Law
Bev Lee
Don Lee
Don Lobdell
Darrell Longlett
Kathy Longlett
David Mac
James Mehner
Michelle Mehner
Joan Meyer
Paul Meyer
Butch Miller
Floyd Miller
Nona Miller
Patti Miller
Kirk Minard
Debra Mohr
Steve Mohr
Mrs. William Moon
William Moon
Terry Mooney
Sandy Moorehead
Sandy Morse
Gene Newland
Kaye Newland
Lenard Peters
Mick Pickard
Susan Pickard
Linda Popp
Bob Primes
Elinor Primes
Denny Rae
Linda Rae
Mark Randolph
Nancy Randolph
Farrell Reese
Pat Reese
Richie Reeves
Joe Rossi
Kristi Rossi
Chris Sanders
Clyde Sanders
Craig Sanders
David Schooley
Kim Schooley
Pam Sime
Wayne Skinner
Brett Smith
Clara Uttig Sturm
Bob Tappendorf Sr
Bob Tappendorf Jr
Holly Tappendorf
Maddy Tappendorf
John Thorson
Sharne Thorson
Deborah VanBelle
Thomas VanBelle
David Ward
Sandi Ward
Chuck Wiese
Stu Willetts
Kelly Wright
Tim Wright

Course Layout and Traffic Control

Carolyn Anderson
John Anderson
Harry Arcarese
Lisa Baker
Julie Berner
Sue Blanes
Sally Bruce
Neil Campbell
Diane Clinton
Shawn Corkern
Dick Corkern
Amy Danner
Tara Danner
Bill Hack
Dan Hack
Roberta Hack
Marilyn Grable
George Guthrie
Ann Guthrie
Denny Hauck
Austin Henry
John Hitchcock
Ellie Hitchcock
Charlie Honold
John Ingersson
Lynn Jones
Bob Kacena
John Kessler
Phyllis Kells
Sharon Lahl
Cressie Lang
Wanda Levell
Clara Uttig
John Uttig
Greta Marshall
Randy McIntire
Deann McIntire
Jennifer Miller
Megan Miller
Sue Miller
Susie Miller
Wendy Moeller
Marilyn Mull
Allen Muller
Crystal Muller
Mary Muller
Angie Redmann
Peggy Redmann
Lynne Schillinger
Sara Schillinger
Lee Smith
Lynn Smith
Wally Smith
Jerry Starbuck
Linda Starbuck
Dave Steckel
Diane Stroudt
Linda Stubber
Sandra Stubber
Steve Sturm
Barry Suter
Jamie Tonn
K.C. Tonn
Becky Thorndson
Ken White
Kim White
Chuck Wiese
Diane Wiese
Linda Wiese
Sandi Wiese
Jim Williams
Judy Wulf
Arnie Wulf

Post Race Party

Regina Azbell
Michelle Barton
Jean Brace
Paul Brace
Jamie Carver
Jan Dillard
Jane Dittmar
John Dooley
Shannon Dooley
Melvin Doss
Amanda Halfman
Beth Halfman
Brian Heber
Laura Heber
Pat Heber
Rich Heber
Jim Heuveldman
Gretchen Ide
Jill Ide
Chris Jacobsen
Jenny Lamar
Nancy Lamar
Bob Lowe
Colleen Lowe
Dennis McCoy
Meghann Mesmore
Mindy Mesmore
Marcy Mesmore
Amber Miller
Casey Moes
Sandy Moes
Jeff Ndungu
Leroy Offerman
Roma Offerman
Dan Patridge
Todd Poman
MaryAnn Puente
Mike Puente
Betsy Ray
Raquel Ricketts
Rhonda Ricketts
Chris Sambdman
Paula Schneider
Johanna Stowe
Jim Thurston
Jim Vondran
Jenny Voyles
Angela Walsh
Dana Whitman
Steve Whitman

Communications

Dave Johannsen
Jay Albert
Richard Barchman
Bill Barton
Tim Barton
Paul Bergthold
Bill Bolton
Bill Boyler
Jim Carey
John Careys
Tom Careys
J. Claussen
Leslie Conrad
Mary Conrad
Ivan Crees
Dave Gill
Steve Guaertmer
Joe Gustafson
Tavern Hill
John Hogeman
L. Hinzman
J. Hoenshell
Lucky Hughes
Dave Johannsen
Craig Jorgensen
Jim Larson
Dave Mayfield
John Mayfield
Phil McMillan
Herb Melvogn
Dean Meyer
Dick Miller
Ron Millhollin
Dick Moeller
Dyena Nelson
Doug Nelson
Ken Nix
Wayne Paarmann
Ed Pauletti
Matt Reed
Merle Reynolds
Don Schneider
Jim Schneider
George Scott
John Simander
Mike Smith
Dave Suhr
Ed Spurr
Pat Taylor
Adam Verma
Bob Ward
Don Wheiner
Clarence Wilson
Lauraine Wilson

Clean-up

Ben Anderson
Betty Anderson
Joe Bailey
Mary Bailey
Ron Boesch
Sherri Bowes
John Clancy
Jana Clancy
Jamie Costello
Jason Costello
Matt Costello
Mont Donnald
Erma Donald
Kari Farrell
Tim Hines
Julie James
Stacy Johnson
Bob Knight
Yvonne Knight
Megan Murray
Jan Meyers
Johnna Meyers
Clara Parker
Doris Reeder
Dick Ringel
John Ringel
Kathleen Ringel
Mindy Ringel
Pam Ringel
Lamonte Ryan
Marilyn Ryan
Wayland Ryan
Deon Schneider
Linda Schroeder
Sarah Schroeder
Stephanie Schroeder
Sharon Sisk
Shannessa Sisk
Tony Sisk
Dave Wheeler
Jackie Wheeler
Dave Willet
Dorthy Willett
Jeff Willett
Dennis Williams
Nancy Williams
George Woorley

Crowd Control

Bob Aiken
Sheila Allson
Rick Arp
Chris Baker
Linda Baker
Teri Baker
Bev Barber
Nancy Beaderstadt
Craig Behne
Eileen Benhart
Vicki Bowker
Kevin Bracker
Jack Birewet
Chris Browne
Pete Burns
Darlene Byrne
Paul Byrne
Jan Cadogan
Mike Cadogan
Darren Chandler
Scott Clarke
Debbie Conocella
Diane Converse
Jim Corbett
Julie Corbett
Kim Corcelius
Wenda Cox
Diane DeFazio
Mark Dettman
Carol Devries
Connie Dodds
Wally Dodds
Betty Dreselhaus
Georgia Dugan
Jill Dunn
Clark Ehlers
Steve Erickson
Don Evans
Lucy Pey
Rhonda Fuller
Bill Funai
Muriel Funai
Denise Gant
Kerry Geurink
Tom Golden
Carolyn Graham
Gerry Haan
Jill Hanna
Migi Hayne
Mike Healea
Sue Hensley
Lois Hinrichsen
Cory Hoepner
Debbie Hoepner
Jim Hoepner
Linda Hoepner
Rob Hollingsworth
Tom Hout
Connie Jensen
Dick Jensen
Debbie Johns
Billie Johnson
Mindy Johnson
Harriett Kipling
Jay Kipling
Dawn Larson
Jennifer Larson
Curt Lawrence
Kathy Lawrence
Max Leonard
Jason Less
Roger Less
Bob Lewis
Gary Lord
Deona Loock
Marcia Mack
Judy Marshall
Frank Martel
Melody Massa
Dale May
Jeff Monroe
Julie Monroe
Roger Morrison
Tammy Murphy
Sarry McIntire
Duane Neels
Joy O'Dell
Lucy Patrick
Mike Patrick
Adam Picerno
Ben Quigg
Mike Quigg
Sue Quigg
Rosemary Reynolds
Ron Ruggenkamp
Russ Rummel
Judee Sadler
Dawn Saklar
George Saklar
Thelma Saklar
Ann Schaefer
Kim Schluenz
Tami Schmoll
Dean Schneler
Bill Seals
Bob Selma
Brenda Sparbel
Michelle Sparbel
Dale Spinet
Cindy Stark
Shirley Stone
Joel Suhr
Mary Suhr
Karen Thomas
Larry Tucker
Chris Turner
Carol Vols
Melissa Vonath
Carol Wagle
Eileen Welch
Chris Wessel
Dan Wessel
Jan Wessel
Jim Wessel
Jon Wessel
Jonni Wessel
Linda Wessel
Lisa Wessel
Tim Wessel
Judy Wingert
Jeanette Wright
Tom Wright

Medical Services

Dr. Bello
Dr. Bonte
Dr. Congdon
Dr. Cronkleton
Dr. Grobel
Dr. Hartman
Dr. Hermanson
Dr. Hoppa
Dr. Hoffman
Dr. Kando
Dr. Kells
Dr. Mahadevan
Dr. Mahni
Dr. Mobley
Dr. Fe Motto
Dr. Muelenburg
Dr. Pottman
Dr. Schreck
Dr. Smith
Dr. Sokoll
Dr. Vitello
Dr. Zinnecker
Jan Abens
Frank Adlfinger
Nancy Adlfinger
Virginia Alger
Vickie Anger
Denise Antle
Sandy Atkinson
Ted Blaesing
John Brand
Sue Broderick
Eric Bentley
Terry Buckles
Diane Burke
Margaret Carlin
Jim Carthey
Theresa Christensen
Mary Clarke
Kathy Clasen
Denise Claussen
Mike Claussen
Diana Cook
Tony Crowley
Karen Cummins
Beth Davis
Judy Davis
Bob DeMeyer
Diana DeMeyer
Sharon Duffy
Jan Dunlap
JoAnn Ehrecke
Sue Ellen Ellerbe
Mark Freese
Deb Gall
Patrick Geer
Marg Gell
Nancy Greenwood
Bill Gross
Kathy Grouk
Ed Halligan
Trish Halligan
Al Harris
Jim Hassan
Sandy Heston
Ann Heuer
Mary Hildebrand
Diane Holst
Wayne Holst
Brenda Huntington
Tracey Jacobs
Brenda Johnson
Kathi Judge
Evelyn Kelleher
Larry Keller
Bill Kennedy
Dottie Kennedy
Sue Kitzman
Carla Kokemuller
Joe Kussatz
Cecelia Laake
MaryAnn Laake
Tom Laake
Tim Lane
Linda Lass
Karen LeMaster
Tammy Linville
Maryann Logan
Chris Lynn
Heather Madson
Kristin MacDonald
Julie Matthews
Marilyn Matthews
Anita Mann
Donna Marshall
Erin May
Jennie May
Pat May
Denise Maynard
Michael Maynard
Drieset McAdams
Joan McCarthy
Paula Meyer
Barb Meyers
Mary Jo Mihm
Matt Mihm
Angie Milewski
Bill Miller
Deb Miller
Chuck Moscar
Sue Morris
Lori Moyer
Wayne Moyer
Mary Nash
Melanie Noble
Kathy Oberhart
Doug Oberhart
Jan Oberhaus
Ann O'Donnell
Earl Oelerich
Rick Oelerich
Ron Owen
Debbie Panther
Mike Panther
Janice Panther
Jim Pierce
Cathy Plunkett
Bob Ragan
Robert Ramirez
Terri Randome
Lori Richards
Mike Richards
Ann Richardson
Julie Rubles
Helen Rucdesel
Sue Schreck
Carole Six
Lynne Six
Liz Sohs
Theresa Solis
Kathy Sparbel
Babette Stewart
John Sundenbruch
Jeff Teske
Barb Tobias
Kathy Tomsha
Vi Tool
Natalie Tsiemapka
Sandy Ulrich
Chris Vitello
Cheryl Wagner
Brian Walters
Jill Weber
Teresa Wessling
Natalie Yoder

Quad-City Times

Andy Allison
David Anderson
Denise Anderson
Barb Arland-Fye
Lou Arp
Regina Azbell
Barb Cato
Steve Baker
Tom Barker
Linda Batt
Jill Barrett
Michelle Barton
Desiree Bales
Steve Batterson
Sarah Bawden
Judy Betts
Jennifer Bills
Greg Boll
Harry Boll
David Bolwar
Hart Bonds
Steve Boyer
Deb Brasser
Craig Brown
Rich Buffington
Tracy Buffington
Steve Burgess
Joan Burgess
Cheri Butins
Scott Butler
Craig Chandler
Lisa Chant
Terry Chartrand
Frank Cirillo
Bill Collier
Jeff Cook
Linda Cook
Craig Cooper
Kim Coopman
Lorena Coronell
Carol Coulter
Monte Cox
Rusty Cunningham
Pamela Curry
Carie Dann
Shirley Davis
Vicki Decker
Don Dossie
Pete Dressen
Peggy Dykes
Sandy Eder
Bj Elmer
Sherri Endresak
Joe Engel
Ramona Farr
Mark Feeney
Verna Fell
Larry Fisher
Jim Flansburg
Jim Fuehring
Alma Gaul
Bill Ghrist
Steve Gilliland
Terri Gilson
Ken Golden
John Greenmels
Jim Gross
Leslie Hahn
Shenetha Hannah
Jean Hansen
Helen Hanson
Dan Hayes
Becky Heidgerken
Tom Heidgerken
Dave Heitz
Frank Hendler
Elizabeth Howard
Carolyn Howell
Marty Irmen
Bill Jacobs
Dawn Jennings
Jeannie Jett
Harry Jones
Bill Johnston
Shannon Johnston
Michele Kable
Clark Kauffman
Kami Keehner
Kathy Kinrade
Cliff Koeplin
Kevin Kraft
Edward Kuns
Julia Lallua
Anne Lauber
Pat Lee
Lisa Lego
Dawes Lingquist
Juliette Lohse
Waltrand Martens
Chris Martin
Denise Martin
Margaret McCabe
Lawrence McCallum
John McCosley
Laura McMahon
Dave Mikesell
Kelly Mikesell
Lisa Miles
Linda Miller
Mike Nees
Lee Nelson
Mary Newton
Chris Niskanen
Tom Omatick
Scott Pennick
Judy Perkunas
Cheryl Pierce
Tammy Pines
Randy Randel
Rick Rector
Scott Reeder
Mike Reeds
Jim Renkes
Lucinda Resnick
Ginger Riedesel
Gary Sawyer
Daniel Schevers
Mary Schlacke
Theresa Schmedding
Gary Schneberger
Doug Schorpp
Diane Schreiner
John Schultz
Eric Smith
Jerry Smith
Gary Snucker
Steve Snyder
Candace Soantrns
Dave Steen
Michael Steuch
Connie Stewart
Fran Sullivan
Katie Thom
Teresa Thompson
Teri Thomsen
Steve Thor
Teresa Thorpe
Ed Tibbets
Genevieve Tipsword
Pat VanBrocklin
Maggie Vance
Jennifer Waddell
Jill Washburn
Linda Watson
Frank Weiser
Greg Weisz
Pat Welch
Lee Werner-Lange
Jennifer Weston
John Willard
Carol Willenbrong
Chris Wright
Bill Wundram

Special Thanks To

Businesses:
ALCOA
Action Glass & Trim Inc.
Coca-Cola
Davenport Ice
KUUL Big Red Radio
Flynn Beverage
Whitey's Ice Cream
Town & Country Meats Inc., Eldridge
Royal Massage Therapy Clinic

City of Davenport:
Davenport Police Department
Dan Boyd — signs/barricades

Water Stop Coordinators:
The Dickerson Family — Richard, Debbie, Art, Michael and Bobby (Kirkwood)
Dr. and Mrs. John Simmons (turn-around)
Cam Dragon (finish)

Quad-City Times:
For use of their parking lot.

All the residents on the Bix 7 course:
For patience and support.

Traffic Control:
ABATE Motorcycle Club
Davenport Amateur Radio Club
Disaster Services Rescue Unit

Others:
Larry Busch — signs
Wayne Patzer
John Plagmann

Volunteers match racers step for step

By John McCooley
QUAD-CITY TIMES

It would not have been possible to smoothly move 16,521 runners through the streets of Davenport had it not been for the unselfish efforts of 3,000 to 3,500 *Quad-City Times Bix 7* race volunteers.

They do it all — from time keeping to handing out water to setting up the post-race party.

Ed Froehlich, race director, said there are about 40 volunteer committees.

"Some have about 10 people and some have up to 300 people," he said.

The 3,000 or so volunteers are twice the number of runners the race had in 1980, when Froehlich took over.

Froehlich said it is not as difficult as it might seem to find that many volunteers.

"Over the years, it has built up. We don't even have to ask. Many people contact us," he said.

As chairman of the volunteer committee, Jeff Bassman is in charge of getting volunteers. He receives so many calls from people who want to volunteer that he has set up an answering service to take them.

"The community as a whole is wonderful. Everyone wants to get involved. My biggest regret is we get too many volunteers and can't use them all."
— Jeff Bassman

"The community as a whole is wonderful. Everyone wants to get involved. My biggest regret is we get too many volunteers and can't use them all," he said.

Froehlich said there is one simple reason for that.

"Everybody has a good time. We try to do fun things for people and make it a party atmosphere instead of a job," he said.

Eddy Beghtol is chairwoman of the finish line results committee. The atmosphere keeps her coming back.

"I consider it a pleasure. I don't even think of it as work. It's almost like a family," she said.

Local motorcycle club moved in to lend hand

About 150 members of ABATE, a local motorcycle club, again volunteered their time to guard the intersections along the *Quad-City Times Bix 7* race route.

ABATE members Bob and Maddy Tappendorf, Davenport, stationed their bikes at the intersection of Bridge Avenue and Kirkwood Boulevard.

"This is our fifth year as volunteers," Bob said. "There are at least two club members at each intersection along the route. It's not a tough job, but it helps the race officials a lot to have us out here. Also, it's a great way to watch the race."

Leslie Hahn/QUAD-CITY TIMES

One of the more visible contributions by the more than 3,000 volunteers was the passing out of water.

YOUR QUAD CITY AREA PONTIAC DEALERS CONGRATULATE

BIX 7 WINNERS

WOMEN'S WINNER

SENIOR WINNER

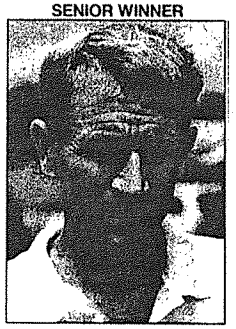

MEN'S WINNER

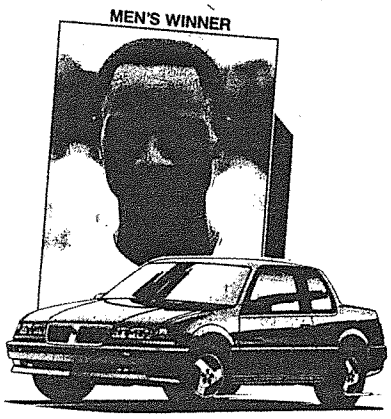

Now you can be a winner too by taking immediate delivery on special race official cars—Specially ordered for Bix 7 officials and the top runners—They have a few miles on them but they offer substantial savings and value.

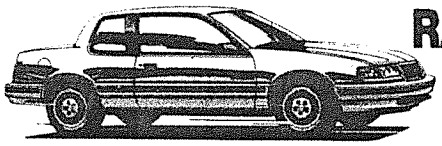

RACE OFFICIAL PONTIACS

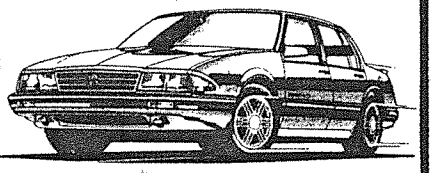

PONTIAC GRAND AM
Factory Cash Back + Incentives + First Time Buyer Cash[2] =
up to **$2600** SAVINGS

plus
Take advantage of additional Factory to Dealer discounts on these official cars up to $1200

PONTIAC BONNEVILLE
Factory Cash Back + Incentives + First Time Buyer Cash[2] =
up to **$2100** SAVINGS

USE CASH AS DOWNPAYMENT OR PUT IT IN YOUR POCKET

NEW SUNBIRD	NEW FIREBIRD	NEW TRANS SPORT	NEW LEMANS	NEW GRAND PRIX
up to	up to	up to	up to	up to
$1600	$1850	$2100	$2850	$3350
Cash Back & Incentives	Cash Back & Incentives	Cash Back & Incentives	Cash Back & Incentives	Cash Back & Incentives

WE ALSO CONGRATULATE THE QUAD CITY TIMES BIX 7, THE BIX BEIDERBECKE MEMORIAL SOCIETY, THE CORNBELT RUNNING CLUB & THE THOUSANDS OF VOLUNTEERS THAT MAKE THIS AN INCREDIBLE EVENT.

QUAD CITY AREA PONTIAC DEALERS

We Sell Excitement