The Quad-City Times

VICTORY IN '91

Special Souvenir Section

July 28, 1991

QUAD-CITY TIMES BIX 7

18,124 conquer the course

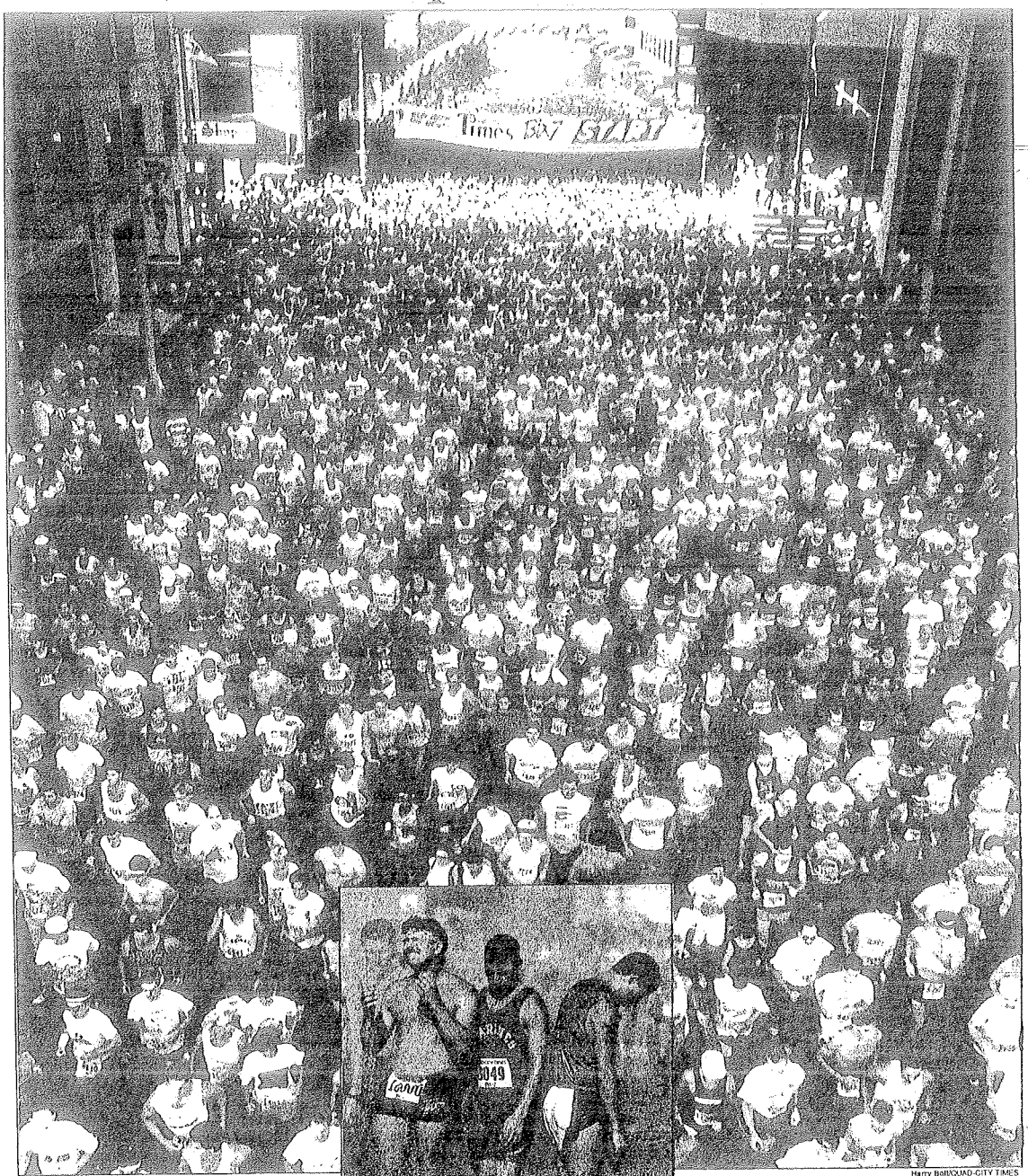

Harry Ball/QUAD-CITY TIMES

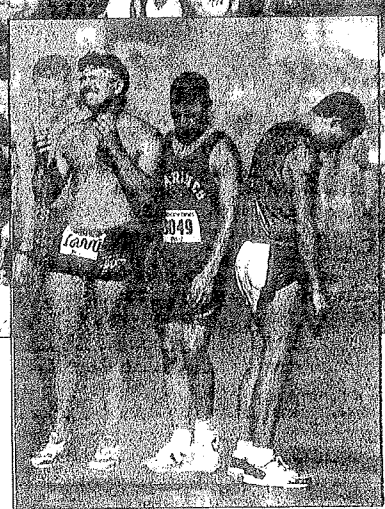

Greg Ball/QUAD-CITY TIMES

A perfect day

The *Quad-City Times Bix 7* celebrated its 17th birthday with a perfect day. A race-time temperature of 63 degrees greeted a record number of 18,124 runners and walkers.

Two first-time runners win

Ken Martin and Uta Pippig had an enjoyable time at their first *Quad-City Times Bix 7*. Martin, of Santa Fe, N.M., won the men's title and Pippig, of Berlin, Germany, raced to victory in the women's division. In the masters' divisions, John Campbell won his second straight Bix title and Laurie Binder won her third title.

JUL 28 1991

July 28, 1991

JUL 28 1991

QCT Bix 7 Division Winners

First place - Men

Ken Martin
Santa Fe, N.M.
32:21

2. Steve Kogo, Kenya, 32:23
3. Alejandro Cruz, Mexico City, 32:26
4. Leonardo Reyes, Mexico City, 32:54
5. Jeff Jacobs, Roscoe, Ill., 33:11
6. Bill Reifsnyder, Albuquerque, N.M., 33:15
7. Richard O'Glynn, Ireland, 33:22
8. Andy Ronan, Ireland, 33:31
9. Gerard Dorakowski, Ann Arbor, Mich., 33:47
10. Martin Pitayo, Mexico City, 33:49

First place - Women

Uta Pippig,
Berlin, Germany
37:04

2. Dorthe Rasmussen, Lyngby, Denmark, 37:29
3. Olga Markova, Soviet Union, 37:44
4. Anne Audain, New Zealand, 38:04
5. Joan Samuelson, Freeport, Maine, 38:05
6. Janice Klecker, Minnetonka, Minn., 38:10
7. Kim Jones, Spokane, Wash., 38:21
8. Maria Trujillo, LaJolla, Calif., 38:38
9. Diane Bussa, Gainesville, Fla., 38:46
10. Lynn Deninno, St. Louis, Mo., 38:54

Men 15 and under

Jamie Verstraete
Moline
41:07

2. Aaron Pierson, Valparaiso, Ind., 41:17
3. Brendon Benz, Ft. Wayne, Ind., 41:20
4. Nathan Smurdon, Valparaiso, Ind., 42:01
5. Chad Panky, Moline, 42:08
6. Ryan Board, Crown Point, Ind., 42:44
7. Brian Kiester, Altoona, Iowa, 43:17

Men 16-19

Michael Danner
Carbondale, Ill.
36:06

2. Chris Thompson, Fairbault, Minn., 36:32
3. Dan Schisler, Roseville, Ill., 36:33
4. Chad Flynn, Wheatland, Iowa, 36:54
5. Dan Iverson, Macomb, Ill., 36:59
6. Jonathan Estabrook, Muscatine, Iowa, 37:31
7. Joel Wagner, Platteville, Wis., 38:25

Women 15 and under

Amy Arthaud
Theodosia, Mo.
51:21

2. Windi Grantsch, Montrose, Mich., 51:52
3. Jennifer Lawrence, Sterling, Ill., 52:10
4. Kristy Windy, Geneseo, Ill., 52:59
5. Shelley Schaefer, Rock Falls, Ill., 53:44
6. Casey Barandski, Comstock Park, Mich., 53:50
7. Keri Clevenger, Moscow, Iowa, 53:51

Women 16-19

Dawn Wiebold
Amana, Iowa
47:53

2. Amy Tussing, Lincoln, Neb., 49:08
3. Bridget Carney, Mason City, Iowa, 49:12
4. Amy Heinzer, Aurora, Ill., 49:51
5. Jessica Hobbs, Bettendorf, 50:13
6. Aurora Madden, Parkview, Iowa, 51:24
7. Nicole Kilcoin, Aledo, Ill., 51:59

Men 20-29

Tom Wood
Salida, Colo.,
34:35

2. Sandu Rebenciuc, Rock Island, 35:10
3. Daniel Gray, Peoria, Ill., 35:12
4. James Estes, Louisville, Ky., 35:13
5. Frank Graham, Lincoln, Neb., 35:17
6. Stewart Gillin, Raytown, Mo., 35:28
7. Brad Cooper, Ossian, Ind., 35:32

Men 30-39

Jon Sinclair
Fort Collins, Colo.
33:51

2. Randy Reina, San Antonio, Texas, 34:19
3. Dan Lawson, Aurora, Ill., 35:24
4. Ronald Lessard, Elmhurst, Ill., 36:10
5. Phillip Kauder, Cascade, Iowa, 36:14
6. Cameron Stracher, Iowa City, 36:32
7. Ed Ricca, Peoria, Ill., 36:35

Women 20-29

Libbie Johnson
Fort Collins, Colo.
38:56

2. Sylvia Mosqueda, Alhambra, Calif., 39:11
3. Nan Davis, Coralville, Iowa, 40:11
4. Jackie Gallagher, Charleston, Ill., 40:48
5. Kathy D'Onofrio-Wood, Salida, Colo., 41:06
6. Amy Koontz, West Lafayette, Ind., 41:48
7. Chris Haozebroeck, Richardson, Texas, 41:55

Women 30-39

Marie Boyd
Albuquerque, N.M.
39:03

2. Gordon Bloch, New York City, 39:47
3. J'no Day-Lucero, Denver, Colo., 40:30
4. Jane Moser, Madison, Wis., 41:18
5. Muriel Naumann, Iowa City, 42:29
6. Cindi Sparkman, Rock Island, 43:48
7. Gaye Opp, Lincoln, Neb., 43:54

Men 40-49

John Campbell
Auckland, New Zealand
34:58

2. Gary Romesser, Indianapolis, Ind., 35:32
3. Bill Rodgers, Boston, Mass., 36:27
4. Major Mieczystaw, Moline, 37:54
5. Daryl Johnson, Ingleside, Ill., 38:30
6. Gary Julin, Omaha, Neb., 38:45
7. Peter Matthias, Fond du Lac, Wis., 39:10

Men 50-59

Ronn Baker
Omaha, Neb.
40:55

2. Jerry Anders, Waterloo, Iowa, 42:40
3. Dick Ruzicka, St. Petersburg, Fla., 42:56
4. Ed Hernandez, Oak Park, Ill., 43:04
5. Larry Avery, Decatur, Ill., 43:19
6. Bert Smith, Lincoln, Neb., 44:08
7. Lou Alvracht, Bettendorf, 44:34

Women 40-49

Laurie Binder
Oakland, Calif.
39:28

2. Gabriele Anderson, Sun Valley, Idaho, 41:19
3. Barbara Filutze, Erie, Pa., 41:38
4. Claudia Scott, Marion, Iowa, 45:36
5. Diane Langston, Gladstone, Mo., 46:46
6. Gwenell Archer, Davenport, 47:11
7. Irene Humphries, Nauvoo, Ill., 48:10

Women 50-59

Wew-Shi Yu
Kew Gardens, N.Y.
50:32

2. Sue Nebel, Evanston, Ill., 56:00
3. Lois Brusko, Schaumburg, Ill., 57:05
4. Ruth Lemke, Clinton, Iowa, 59:22
5. Donna Gulley, Milan, 59:25
6. Janet Balzer, East Peoria, Ill., 60:02
7. Marion Kowalski, Romeoville, Ill., 60:20

Men 60-69

Warren Bystedt
Grand Junction, Colo.
45:52

2. Richard Lamermayer, Morton Grove, Ill., 48:53
3. Leonard Hoffman, Tipton, Iowa, 50:20
4. Don Novak, Waterloo, Iowa, 51:56
5. Paul Gould, Freeport, Ill., 52:20
6. Marion Demuri, Florissant, Mo., 52:48
7. William Hallihan, Beaver Dam, Wis., 54:27

Men over 70

Deno Tulini
Rock Falls, Ill.
51:48

2. Joe Anholt, Cedar Rapids, Iowa, 57:21

Women 60-69

LaDean Christensen
Davenport
61:18

2. Jo Gonse, Taylor Ridge, Ill., 70:29
3. JoAnn Platter, Davenport, 71:04
4. Vera Whiteside, Mt. Vernon, Ill., 72:20
5. Mabel Velge, Rock Island, 73:10
6. Anna Marie Foltz, Burlington, Wis., 75:34
7. Betty Haleen, Minnetonka, Minn., 76:26

Women over 70

Ellen McCoy
St. Paul, Minn.,
60:46

Masters - Men

John Campbell
Auckland, New Zealand
34:58

2. Gary Romesser, Ind., Indianapolis, Ind., 35:32
3. Bill Rodgers, Boston, Mass., 36:27

Masters - Women

Laurie Binder
Oakland, Calif.
39:28

2. Gabriele Anderson, Sun Valley, Idaho, 41:19
3. Barbara Filutze, Erie, Pa., 41:38

1-100

32:21 Martin, Ken, Santa Fe, N.M.
32:23 Kogo, Steve, Kenya
32:26 Cruz, Alejandro, Mexico City, Mexico
32:54 Reyes, Leonardo, Mexico City, Mex
33:11 Jacobs, Jeff, Roscoe, Ill.
33:15 Reifsnyder, Bill, Albuquerque, N.M.
33:22 O' Glynn, Richard, Ireland
33:31 Ronan, Andy, Ireland
33:47 Dorakowski, Gerard, Ann Arbor, M
33:49 Pitayo, Martin, Mexico City, Mexico
33:51 Sinclair, Jon, Ft. Collins, Co.
34:19 Reina, Randy, San Antonio, Tx.
34:25 Wood, Tom, Salida, Colo.
34:58 Campbell, John, Auckland, New Zea
35:10 Rebenciuc, Sandu D., Rock Island
35:12 Gray, Daniel P., Peoria, Il.
35:13 Estes, James, Louisville, Ky.
35:17 Graham, Frank J., Lincoln, Ne.
35:24 Lawson, Dan D., Aurora, Il.
35:28 Gillin, Stewart D., Raytown, Mo.
35:32 Cooper, Brad J., Ossian, In.
35:33 Hobbs, John A., Davenport
35:36 Dunlap, Randy S., Shelbyville, Ky.
35:36 Every, Tony A., Columbia, Il.
35:47 Albrecht, L. J., Bettendorf
35:47 Hird, Kevin J., Altoona, Co.
36:01 Jensen, Rob P., Peoria, Mo.
36:05 Hancock, John D., Stockton, Ca.
36:06 Danner, Michael W., Carbondale, I
36:08 Probst, Dave J., Fremont, Il.
36:09 Dulkey, Patrick D., Moline, Il.
36:10 Lessard, Ronald B., Elmhurst, Il.
36:14 Kauder, Phillip J., Cascade, Ia.
36:21 Gustafson, Bill H., Moline, Illinoi
36:27 Rodgers, Bill, Boston, Mas.
36:28 Olinek, Derek J., Ft. Hays, Ks.
36:31 Brooks, Jeffrey J., Mount Airy, Ma
36:32 Stracher, Cameron A., Iowa City,
36:37 Thompson, Chris M., Faribault, Mn.
36:38 Schisler, Dan L., Roseville, Il.
36:39 Van De Walle, Tony, Fort Atkins
36:55 Ricca, Ed, Peoria, Il.
36:55 Wahlenkuper, Scott A., Andersdt,
36:56 Fuller, Richard L., Davenport
37:09 Hassinger, Garry L., Davenport
37:11 Laucks, Tom S., Ossian, In.
37:19 Damico, Timothy M., Davis, Il.
37:50 Hunter, Kirk E., Colby, Ks.
37:54 Flynn, Chad L., Wheatland, Ia.
37:57 Morgis, Todd I., Waterloo, Ia.
37:57 Morrell, Trent R., Good Hope, Il.
37:59 Iverson, Dan G., Macomb, Il.
37:02 Mc Manus, Michael C., Indianola
37:03 Temple, Brad A., San Antonio, Tx.
37:17 Mikelik, Kevin E., Elgin, Il.
37:34 Wilson, Chris L., Tremonton, Ut.
37:21 Kambara, Howard, Chicago, Il.
37:22 Smith, Stuart B., Milford, In.
37:24 Stewart, Terry A., Northbrook, Il.
37:31 Estabrook, Jonathan P., Muscat
37:34 Maher, Mike, Minneapolis, Mn.
37:37 Mc Donald, Chris, Boulder, Co.
37:39 Miller, Kevin A., Anderson, In.
37:42 Cooper, Daniel D., Sterling, Il.
37:46 Youngren, Les, Rock Island
37:47 Hartman, Jeffrey M., Chicago, Il.
37:49 Lopez, Joseph M., Lake Worth
37:50 James, Bob M., Peoria, Il.
37:52 Trefler, Don, Altoona, Ia.
37:54 Mieczystaw, Major M., Moline
37:57 Johnson, Dave, Lincoln, Ne.
37:58 Wachter, Jeffrey R., Lake Villa, Il.
37:59 Foster, Doug W., Hampshire, Il.
38:01 Moore, Rich, Fort Point, Ia.
38:02 Cordy, Troy J., Hopkinton, Ia.
38:10 Skupien, William E., Kenosha, Wi
38:11 Kuck, Donald F., Rock Island
38:12 Skonac, Mike L., Troy, Il.
38:14 Young, Dick L., Kansas City, Mo
38:15 Reeves, Timothy D., Kenosha, Wi
38:17 Vergos, Troy A., Hoopeston, Il.
38:18 Robertson, Dallas P., Kansas City
38:19 Walker, Nick L., Hopkinton, Ia.
38:21 Brown, Jarvis A., Hoopeston, Il.
38:22 Schoubie, Bruce A., Kansas City, Mo
38:23 Wagner, Joel D., Platteville, Wi.
38:27 Julian, Jeffrey D., Lisbon, Ia.
38:27 Landwehr, David L., Galesburg, Il.
38:27 Onken, Brad R., Sterling, Il.
38:27 Sanders, Benjamin V., Anderson
38:28 Campbell, James E., Kansas City
38:30 Johnson, Darryl L., Highlands, Ki
38:31 Abascal, Manuel, Kansas City, Mo
38:35 Meehan, John J., Carrollton, Mo
38:36 Lowder, Clyde L., Washington, Ia
38:36 Wall, Bradley R., Colman, Sd
38:37 Crystdale, John S., Freeport, Il.
38:37 Lotowski, Tony W., Lisbon, Ia
38:39 Hall, Jim B., Omaha, Ne.
38:39 Wilmer, Steve D., Washington, Ia

101-200

38:40 Hoivig, Greg A., Peoria, Il.
38:41 Sand, Douglas W., Moline
38:42 Mc Quaide, James J., St. Louis
38:43 Grigas, Bryan A., Davenport, Ia.
38:45 Julin, Gary, Omaha, Ne.
38:45 Steffengen, Karl J., Waterloo, Ia
38:47 Schaefer, Sean, Hampshire, Il.
38:49 Frost, Don D., Peoria, Il. Ch
38:49 Rolsch, Jude P., Moline
38:54 Lawson, Roger E., Springfield, Il
38:54 Smith, Greg A., Grand Forks, N
38:57 Beck, Steve, Rock Island
38:57 De Anda, Raul A., Kenosha, Wi.
39:00 Kiner, Timothy W., Kennewick, I
39:03 Kenyon, Bryan J., Kalamazoo, Mi
39:08 Effington, Mike T., Rock Island
39:09 Kenworthy, Curt L., Ft. Madison, I
39:10 Matinlas, Peter A., Fond Du Lac
39:12 Whiteside, Nick, Mt. Vernon, Il.
39:13 Tonkes, Scott D., Lisbon, Ia
39:16 Waters, Mike L., Moline
39:19 Grundstrom, Charlie, Cedar Rapi
39:28 Merony, Brett P., Hampshire, Il.
39:29 Miller, Brian, Rockford, Il.
39:32 Starts, Loren L., Bettendorf
39:33 Ferreira, Diego, Mendoza, Ar.
39:34 Barr, Ricky D., Fairport Harbor, O
39:34 White, David G., Silver Creek, Il
39:35 Clark, Stephen C., Davis, Il.
39:37 Gong, Stephen C., Rock Island
39:38 Schramm, Mike, Hammond, In.
39:39 Schipkowski, Carl M., Cedar Ra
39:39 Vander Vlugt, Leo A., Denver
39:40 Skaper, Paul A., Iowa City, Ia.
39:41 Wareham, Scott, Indianapolis, In
39:43 Schultz, Dean W., Moline, Il.
39:44 Johnson, Steven C., Waverly, Ia
39:45 Sister, Gavin H., Jacksonville, Fl.
39:45 Watkins, David A., Clinton, Wi
39:47 Bruffer, Dave A., New Berlin, W
39:49 Taylor, Tagwen N., Moline
39:50 Kroening, John C., Davenport
39:52 Squiers, Timothy M., Cedar Ra
39:53 Bouska, Paul C., Iowa City, Ia.
39:54 Schoen, Chad B., Brooklyn, N. Y.
39:55 Franklin, Mark, Quincy, Il.
39:56 Wescott, Michael J., Moline
40:00 Daniels, Glenn C., Kalamazoo, Mi
40:59 Floyd, Eric R., Chamberlain, S
40:59 Long, Todd W., Iowa City, Ia.
40:00 Love, Scott M., Tipton, Ia.
40:00 Rogers, Kevin J., Davenport, Wi
40:01 Yawiker, Steve W., Ames, Ia.
40:02 Bowell, Kenneth D., Bettendorf
40:03 Mapes, Mike D., Rock Island
40:03 Wood, David C., Peoria, Il.
40:05 Barnes, Kevin A., Bettendorf
40:07 Schenke, Robert W., Madison
40:09 Rivera, Carlos E., Moline
40:14 Gillespie, Ray F., Springfield, Il.
40:15 Fletcher, Jeff J., Davenport
40:16 Ankrum, Jack L., Rossville, Ks.
40:19 Albrecht, Brian J., Bettendorf
40:20 Frederick, Dan J., Geneseo, Il.
40:23 Sclipsick, Jon S., Moline
40:24 Scott, Brad L., Marion, In.
40:25 Lawrence, Steven J., Springfiel
40:26 Proey, Michael T., Portage, In.
40:27 Fulton, Steven C., Washington
40:28 Hoplenberger, Thomas J., A
40:28 Robertson, David W., Iowa City
40:28 Van Voorst, Jason, Geneseo, Il.
40:29 Scott, Kevin S., Burlington, Co.
40:33 Jungleger, Kent J., Clinton, Ia.
40:34 Teague, John, Pueblo, Co.
40:36 Nicason, Eric D., Normal, Il.
40:36 Van Natta, Tim, Davenport
40:37 Green, Scott F., Davenport
40:39 Mehne, Arnie A., Dorchester, Wi.
40:39 Villarreal, Sergio P., Rock Island
40:40 Allard, Steve S., Des Moines, Ia
40:40 Salinas, Jesus B., Hoffman Estat
40:43 Christie, Doug E., Iowa City, Ia.
40:43 Dolley, Michael A., Bettendorf
40:43 Mc Pherson, Scott W., Algonqu
40:44 Harris, Willie K., Iowa City, Ia.
40:44 Smith, Michael G., Coralville, Ia.
40:48 Ivey, Mike D., Hendersen, Ky.
40:51 Himes, Calvin D., Mauckeeta, Ia.
40:53 Hartman, Stephen R., New York
40:54 Schmidt, Todd A., Springfield, Il.
40:55 Baker, Ronn, Omaha, Ne.
40:57 Richardson, Brian J., Mexico Grov
40:58 Hagenson, Richard A., Decorah
40:58 Hernalsten, Colin J., New Liberty
40:59 Rosenbaum, Carl J., Davenport
41:00 Wilkinson, Brock A., Waukee
41:01 Betty, Erik L., Rock Island
41:01 Keen, Douglas K., Lake Geneva, W
41:02 Mathieu, Don R., Brooklyn Center

MEN'S TIMES

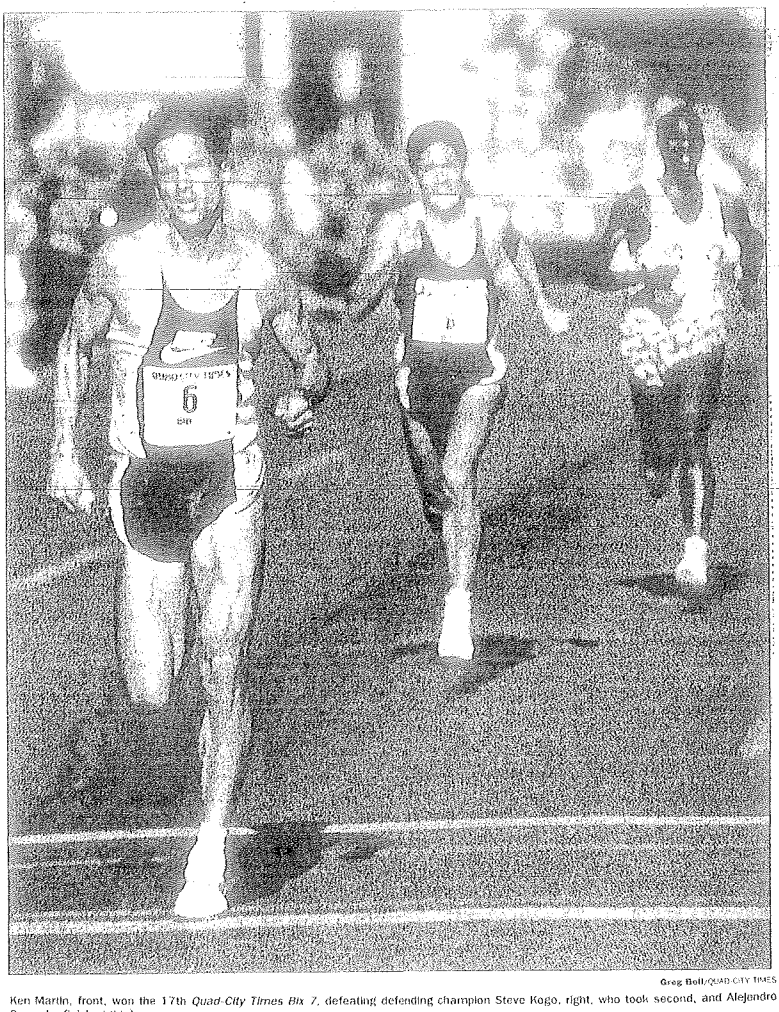

Greg Bell/QUAD-CITY TIMES

Ken Martin, front, won the 17th *Quad-City Times 8k 7*, defeating defending champion Steve Kogo, right, who took second, and Alejandro Cruz who finished third.

JULY 28 1991

1-100

1:22 Martin, Ken, Davenport, IA
1:23 Kogo, Steve, Davenport
1:26 Cruz, Alejandro, Monterrey, Mexico
1:27 Hayes, Leonardo, Mexico City, Mexico
1:31 Jacobs, Jeff, Moline, IL
1:35 Hettsveder, Bill, Davenport, IA
1:37 O' Grady, Richard, Milford
1:37 Bonnin, Andy, Milford
1:37 Dombkowski, Gerard, Ann Arbor, MI
1:39 Pelayo, Martin, Monterrey, Mexico
1:51 Sinclair, Jon, Cedar Falls, IA
1:56 Reina, Randy, San Antonio, TX
1:55 Wood, Tom, Davenport
1:58 Campbell, John, Kaiwaki, New Zealand
1:58 Robenciac, Sandy D., New York
1:59 Gray, Daniel F., Peoria, IL
2:10 Estes, James, Columbia, MO
2:17 Grafton, Frank J., Lincoln, NE
2:24 Lawson, Don D., Aurora, IL
2:28 Gillis, Steven D., Kansas, MO
2:32 Cooper, Brad J., Oswego, IL
2:32 Hobbs, John A., Davenport
2:35 Dombkowski, Rocky S., Bolingbrook, IL
2:36 Fverry, Tony A., Columbia, MO
2:47 Albrecht, L. J., Bettendorf
2:47 Hard, Kevin J., Aurora, CO
2:50 Jensen, Rob P., Kansas, MO
2:55 Hancock, John D., Stockton, CA
2:56 Donner, Michael W., Coralville, IA
2:58 Brobst, Dave J., Freeport, IL
2:59 Mulkey, Patrick D., Moline, IL
3:10 Lessard, Ronald B., Kenosha, WI
3:14 Kauder, Philip J., Cincinnati, OH
3:21 Gustafson, Bill M., Rock Island
3:27 Rodgers, Bill, Doylestown, PA
3:28 Olenick, Derek J., Moline, IL
3:31 Brault, Jeffrey J., Waukegan, WI
3:37 Strecker, Cameron A., Knox, IN
3:37 Thompson, Chris M., Kalkaska, MI
3:37 Schuler, Dan J., Moline, IL
3:38 Van De Walle, Tony, Fort Madison
3:45 Ricco, Ed, Moline, IL
3:50 Weisenberger, Scott A., Anderson, IN
3:56 Fuller, Richard L., Davenport
3:59 Rosenson, Garry L., Davenport
3:59 Laucks, Tom S., Dallas, TX
3:59 Dennis, Timothy M., Lyons, IL
3:56 Hunter, Kirk E., Colo, IA
3:56 Flynn, Chad L., Winterset, IA
3:57 Haugh, Todd J., Wheaton, IL
3:57 Morrell, Trent K., Goodhue, IL
3:58 Iverson, Don G., Moline, IL
3:59 Mc Manus, Michael C., Indianapolis, IN
3:59 Temple, Brad A., Des Moines, IA
4:12 Mikeska, Kevin E., Elgin, IL
4:16 Wilson, Chris L., Fairmont, IN
4:21 Kombara, Howard, Chicago, IL
4:22 Smith, Stuart B., Sarasota, FL
4:24 Stewart, Terry A., Washington, IA
4:31 Estobrook, Jonathan P., Washington, IA
4:34 Maher, Mike, Wisconsin, WI
4:37 Mc Donald, Chris, Boston, Co.
4:39 Miller, Kevin A., Lansing, IA
4:42 Cooper, Donald O., Sterling, IL
4:48 Youngren, Lee, Rock Island
4:47 Hartman, Jeffrey M., Chicago, IL
4:49 Lopez, Joseph M., Fort Atkins
4:50 Jones, Bob M., Peoria, IL
4:54 Mazzystyka, Mark M., Moline, IL
4:57 Johnson, Dave, Lincoln, NE
4:58 Wachter, Jeffrey R., Louisville, KY
4:59 Foster, Doug W., Nashville, IN
5:01 Moore, Rick, Fort Hall, ID
5:02 Crady, Troy J., Fredericksburg, TX
5:10 Skouten, William E., Kenosha, WI
5:11 Rick, Donald F., Rock Island
5:13 Skoper, Mike L., Tiffin, IA
5:14 Young, Rick L., Mount City, IL
5:15 Reeves, Timothy D., Kenosha, WI
5:17 Vargas, Troy A., Hudson, WI
5:18 Robertson, Dallas P., Iowa City, IA
5:19 Walker, Rick L., Davenport, IA
5:21 Brown, Jamie A., Dubuque, IA
5:22 Schaeble, Bruce A., Kewanee, IL
5:25 Wagner, Joel D., Hartford, WI
5:27 Joiner, Jeffrey D., Lincoln, NE
5:27 Lodefelt, David L., Chicago, IL
5:27 Ginken, Brad R., Sterling, IL
5:27 Sanders, Benjamin V., Wisconsin, WI
5:28 Campbell, James E., Iowa City, IA
5:30 Johnson, Darryl L., Kingston, IL
5:31 Abascal, Manuel, Fresno City, TX
5:35 Maehlen, John J., Coralville, IA
5:36 Lawver, Clyde L., Fairmontsburg, IA
5:36 Wall, Bradley R., Clinton, IA
5:37 Leventhal, John S., Fremont, IL
5:37 Laskowski, Tony W., Lisle, IL
5:39 Hall, John R., Fairfax, MO
5:39 Wiknar, Steve D., Washington, IL

201-300

6:02 Nishi, Michael T., Lahaina, HI
6:05 Eddy, Vaughan R., Bettendorf
6:05 Nelson, Mike, Moline, IL
6:05 Waling, Steve P., Freeport, IL
6:06 Johnson, Mark A., Sterling, IL
6:07 Verstraete, Jonathan L., Moline
6:08 Donovan, Michael W., Milford
6:08 Erickson, Terry L., Hampton, IL
6:09 Lisk, Ralph A., Davenport, IL
6:09 Colony, Dean E., Bettendorf, IA
6:10 Hansen, Scott M., Muscatine, IA
6:10 Malloy, Bruce M., Omaha, NE
6:11 Gallery, George W., Davenport
6:14 Gregory, Stephen J., St. Charles, MO
6:15 Buckles, Mark R., Dubuque, IA
6:15 Herzog, Terry A., Davenport
6:15 Smith, Richard J., Washington, IL
6:17 Bacon, Paul M., New Lenox, IL
6:17 Pierson, Aaron M., Yorkville, IL
6:18 O' Connell, Terry, Davenport, IA
6:18 Obert, Jeffrey L., Liberty, IL
6:18 Svobodo, Michael B., Sioux Falls, SD
6:19 Gutierrez, Juan D., Chicago, IL
6:19 Rasckusa, Angelo P., Galena, IL
6:20 Bent, Brandon C., Ft. Dodge, IA
6:20 Cahill, Pat J., Kansas City, MO
6:21 Taylor, John W., Moline
6:22 Hammermeister, John F., Davenport
6:26 Hallett, Philip D., Davenport
6:27 Abts, Paul L., Davenport, IA
6:28 Toppero, Michael G., Geneva
6:30 Von Dell, Don R., Aurora, IL
6:31 Julich, Daryl W., Cedar Rapids, IA
6:33 Kammermeyer, Paul, Moline, IL
6:35 Alwright, Christopher W., Muscatine, IA
6:35 Baker, Brad S., Davenport
6:35 Falcone, Mark A., Antioch, WI
6:35 Tyska, Paul A., Wilmette, IL
6:36 Meyler, James J., Fargo, ND
6:37 Fletcher, Dan R., Geneva, IL
6:37 Rapp, Charles E., Dexter, IA
6:42 Brask, Mike K., Bettendorf
6:43 Hill, Jeffrey R., Bettendorf
6:45 Rolland, John R., West Des Moines, IA
6:45 Rink, Edward J., Geneva, IL
6:46 Carter, John F., West Burlington, IA
6:46 Winters, Jeffery A., Davenport
6:47 Fish, Don, Davenport
6:48 Spalls, Justin L., Sterling, IL
6:50 Mc Clurkey, James W., Davenport
6:50 Parker, John P., Davenport
6:52 Johnson, Byron F., Geneva, IL
6:53 Abrahamson, Frank J., Minneapolis, MN
6:54 Anderson, Jeff A., Moline, IL
6:54 Persons, Evan E., Bloomington, IL
6:54 Todd, William A., Rock Island
6:55 Smith, Perry A., Kingston, IL
6:56 Bacon, Dean M., Rock Island
6:56 Kobasko, Evan R., Cedar Rapids, IA
6:57 Kroeck, Chris A., Kewanee, IL
6:58 Knutson, Brad C., Coralville, IA
6:58 Dolle, Jake B., Bryant, WI
6:59 Fitzgerald, Michael W., Minneapolis
6:59 Mulroy, Mark L., Kewanee
6:01 Smurdon, Nathan B., Minneapolis, MN
6:03 Fink, Marty P., Sioux City, IA
6:05 Sadowski, R. Michael, Rochelle, IL
6:04 Mc Nerney, Myrtal J., Green Bay, WI
6:05 Brooks, Donald F., Davenport, IA
6:05 Sagura, Christopher M., Lake Zurich, IL
6:06 Graham, Jim, Columbia, IL
6:06 Jap, Chuck, Des Moines, IA
6:07 Mc Carthy, Riley M., Flagstaff, AZ
6:07 Wallace, Chris M., Kansas City, MO
6:08 Pankey, Chad E., Moline
6:09 Kenney, Dale B., Davenport
6:10 Longedun, John R., Lisbon, IA
6:11 Jones, Danny P., Indianapolis, IN
6:14 Elmenhurst, Dale A., Davenport
6:15 Freking, Dean M., Sioux City, IA
6:16 Weaver, Rodney D., Bettendorf
6:19 Corrigan, John M., Cleveland, OH
6:19 Hoin, Max D. Jr., Davenport, IA
6:20 Frink, Ion A., Rock Island
6:22 Grigaly, Al, Davenport, IA
6:22 Napp, Jeff C., Moline, IL
6:24 Christenson, James R., Prairie City, IA
6:25 Troughton, Robert A., Bettendorf, IA
6:26 Kuhn, Brian W., Moline, IL
6:27 Bode, Russell, Davenport
6:27 Cox, Mitchell W., Johnston, IA
6:27 Edmondson, Craig E., Moline, IL
6:28 Regan, Michael M., Wilmington, DE
6:29 Smook, Andrew L., Davenport, IA
6:29 Walsh, Philip A., Davenport, IA
6:30 Brummel, David M., Stanton, MN
6:30 Wehde, Kevin H., Rock Island
6:32 Pence, Steven, Galesburg, IL
6:32 Potter, Gary G., Davenport
6:33 Kerschsteter, Darren, Bloomington, IL

101-200

3:40 Notvig, Greg A., Peoria, IL
3:41 Sand, Douglas W., Moline
3:42 Mc Quaile, James J., St. Louis, MO
3:43 Glass, Bryan A., Davenport
3:45 John, Gary, Dundee, IL
3:45 Stefanski, Karl J., Kenosha, WI
3:47 Schuster, Sean, Davenport, IA
3:49 Frost, Dan D., Chicago, IL
3:49 Rolsch, Jade P., Moline
3:54 Lawson, Roger E., Bettendorf
3:54 Mills, Greg A., Davenport
3:57 Beck, Steve, Rock Island
3:57 Lo Ando, Paul A., Kewanee, IL
3:60 Kijper, Timothy W., Springfield
3:60 Runyan, Bryan, Davenport
3:60 Flanagan, Mike T., Rock Island
3:59 Kaczarsky, Carol L., Davenport
3:10 Matthias, Peter A., Davenport, IA
3:12 Whiteside, Nick, Vail, Jamaica
3:13 Tomlin, Scott D., Moline
3:16 Waters, Mike L., Davenport
3:19 Lundstrom, Charles, New Boston
3:28 Massey, Brett P., Rock Island
3:29 Miller, Brian, Rock Island
3:37 Starks, Lorant L., Bettendorf
3:33 Tony Alto, Diego, Mexico
3:34 Burr, Ricky D., Cedar Rapids
3:34 White, David G., Cedar Rapids
3:35 Cline, Stephen C., Davenport
3:37 Gang, Stephen C., Rock Island
3:38 Vermeen, Mark, Davenport
3:39 Schiplmann, Carl M., Cedar Rapids
3:39 Vander Vaghit, Lee A., Davenport
3:40 Skopoc, Paul A., Coralville, IA
3:41 Warnham, Scott, Indianapolis, IN
3:43 Schulz, Dean W., Davenport
3:44 Johnson, Steven C., Warren, IL
3:45 Stoler, Gavin H., Davenport, IA
3:45 Watkins, David A., Kewanee, WI
3:47 Mueller, Dave A., Rock Island
3:49 Taylor, Tagwen N., Moline
3:50 Kroenling, John C., Davenport
3:52 Squiers, Timothy D., Cedar Rapids, IA
3:53 Bosuko, Paul C., Iowa City, IA
3:54 Schuss, Chad B., Davenport, IA
3:55 Franklin, Mark, Davenport
3:56 Dritsch, Michael J., Moline
3:57 Daniels, Glenn C., Davenport, IA
3:59 Floyd, Eric B., Davenport, IA
4:00 Lane, Todd W., Davenport, IA
4:00 Dave, Scott M., Davenport
4:00 Rogers, Kevin J., Davenport, IA
4:01 Younker, Steve W., Ames, IA
4:02 Haines, Kenneth D., Bettendorf
4:03 Mapes, Mike D., Rock Island, IL
4:03 Wood, David C., Davenport, IA
4:05 Barnes, Kevin A., Bettendorf
4:5 Charles, Robert W., Davenport, IA
4:09 Rivera, Carlos C., Moline
4:10 Gillespie, Ray F., Springfield, IL
4:15 Fichtner, Jeff J., Davenport
4:16 Ankrum, Jack L., Davenport, IA
4:16 Mitchell, Brian J., Davenport
4:20 Fenderlick, Don J., Geneseo, IL
4:20 Sciperki, Jim S., Moline
4:24 Craft, Brad L., Moline, IL
4:25 Lawrence, Steven J., Springfield
4:26 Pray, Michael T., Dallas, TX
4:27 Fallon, Steven C., Washington, IA
4:28 Hoplenspurger, Thomas J., Davenport, IA
4:28 Robertson, David W., Moline
4:28 Van Voorst, Jason, Geneseo, IL
4:29 Scott, Kevin S., Burlington, IA
4:32 Junglinger, Karl J., Clinton, IA
4:34 Troupe, John, Rock Island
4:36 Nicoson, Erik D., Davenport
4:36 Van Hulta, Terry L., Greenfield, IA
4:37 Green, Scott F., Davenport
4:37 Mieke, Arnold A., Davenport
4:39 Villarreal, Sergio P., Rock Island
4:40 Amward, Steve S., Davenport, IA
4:40 Solinas, Jesus B., Bettendorf
4:43 Christie, Doug C., Davenport
4:43 Dailey, Michael A., Bettendorf
4:43 Mc Pherson, Scott W., Minneapolis, MN
4:44 Hanley, Willis K., Coralville, IA
4:44 Smith, Michael G., Cedar Rapids
4:46 Ivas, Mike D., Ft. Madison, IA
4:46 Fredericks, Chris L., Davenport
4:52 Hartnage, Stephen H., Bettendorf
4:54 Schmidt, Todd A., Springfield
4:55 Baker, Ronn, Omaha, NE
4:57 Richardson, Brian J., Cedar Falls, IA
4:58 Halgrave, Richard A., Davenport
4:58 Hernnston, Colin J., New Hartford, IA
4:58 Rosenbaum, Carl J., Davenport, IA
4:00 Williamson, Brack A., Washington
4:01 Reiby, Erik L., Rock Island
4:31 Kwan, Douglas K., Lake Zurich, IL
4:02 Mallbau, Don R., Bloomington-Normal, IL

301-400

4:33 Squires, Chris, Lincoln Heights, IL
4:35 Bowden, David M., Birmingham, MI
4:35 Kilroy, John H., Davenport
4:36 Mathes, Rob D., Davenport, IA
4:37 Gonzalez, Timothy J., Omaha, NE
4:37 Hennessy, Bruce T., Davenport, IA
4:37 Pinter, Scott M., Kewanee
4:38 Cook, Mark L., Davenport, IA
4:38 Michelson, Arne E., Lincoln, NE
4:38 Nassiff, Jeff, Washington, MO
4:39 Andrew, Jerry D., Kewanee, IL
4:40 Kerschleter, Dennis R., Davenport
4:41 Woodruff, Mick W., Cedar Falls, IA
4:47 Bowers, Tom J., Dubuque, IA
4:42 Kroeger, Jeff, Davenport, IA
4:42 Worthington, Rick J., Davenport
4:44 Edmondson, Ryan, Davenport, IA
4:45 Loefelholz, Todd A., Davenport
4:46 Woods, Mike N., Davenport
4:50 Knudsen, Jamal T., Davenport, IA
4:51 Holmes, Michael D., East Des Moines, IA
4:51 Stark, Matthew B., Davenport, IA
4:52 Allen, Mark E., Reynolds, IL
4:52 Jacobson, James P., Des Moines, IA
4:53 Hulfaker, Rick R., Kewanee
4:54 Marrero, Steven R., Rock Island, IL
4:55 Bieke, Roger D., Davenport
4:55 Doherty, David M., Stevens Point, WI
4:56 Bahrke, Jim W., Bettendorf
4:56 Rurecky, Dick, St. Petersburg, FL
4:56 Teter, Jim C., Davenport, IA
4:58 Taylor, Stephen A., Muscatine, IA
4:61 Gebhardt, Andy T., Cedar Falls, IA
4:07 Roney, Stephen W., Bettendorf
4:03 Linville, Michael D., Davenport, IA
4:04 Hernandez, Ed, Iowa City, IA
4:05 Hubbard, Kevin N., Moline
4:05 Wagner, Bill, St. Petersburg, FL
4:06 Lindley, Philip L., Cedar Rapids, IA
4:06 Mc Cormick, David P., Davenport, IA
4:10 Collins, Randall J., Cedar Rapids, IA
4:10 Bosco, Mike, Davenport, IA
4:10 Martin, Dave C., Cedar Rapids, IA
4:11 Bradley, Jeff A., Davenport
4:11 Brinkley, David M., Davenport
4:12 Searcy, Lee H., Lake, OR
4:13 Aull, Barry W., Davenport, IA
4:14 Daubert, Michael R., Rock Island
4:14 Wilson, Jeffrey R., Davenport
4:16 Burke, Tim J., Cedar Rapids, IA
4:16 Gray, Karl J., Chattanooga, TN
4:19 Kiesler, Brian J., Davenport
4:18 Rudzewicz, David J., Cedar Rapids, IA
4:19 Kinney, Larry P., Davenport, IA
4:19 Lehnert, Shane A., Lansing, MI
4:20 Bauman, Dennis J., Davenport, IA
4:20 Johnston, Craig A., Moline
4:21 Hargrove, Steve W., Davenport
4:22 Graffam, James L., Sacs, IL
4:23 Stolon, Douglas E., Minneapolis
4:24 Knott, Andre D., Davenport, IA
4:23 Jackson, Bill C., Davenport
4:29 Dickens, Brian J., Davenport
4:31 Dawson, Dave A., Des Moines, IA
4:32 Brandt, Ron L., Moline, IL
4:32 Tiano, Chris D., Burnsville, MN
4:34 Mortenson, Bruce, Minneapolis, MN
4:35 Sumner, Brad S., Davenport, IA
4:35 Brown, Jeffrey D., Geneseo, IL
4:35 Kaczy, Jeff, Davenport, IA
4:36 Langdon, Mel G., Davenport, IA
4:36 Mc Cormick, Jason, Davenport, IA
4:38 Conway, A. J., Iowa City, IA
4:38 Hansen, Doug, Davenport
4:39 Schneider, Jim, Cedar Rapids, IA
4:39 Stoebley, Bob J., Rock Island
4:39 Gibson, Richard P., Davenport
4:40 Jonnessen, Jay W., Bettendorf
4:42 Kaufman, Ron, Davenport, IA
4:42 Wetteler, Chris G., Lansing, MI
4:43 Mc Grath, Thomas J., Kewanee, IL
4:43 Wynes, Kelly, Moline
4:45 Fitrik, Kurt M., Washington, IA
4:45 Harrison, Nate E., St. Louis, MO
4:45 Johnson, Robert A., Rock Island
4:46 Gaida, James, Davenport, IA
4:49 Young, Jon K., Omaha, NE
4:50 Dolan, Allan J., Davenport, IA
4:50 Heinnberg, Joe M., Davenport
4:51 Kaiser, Michael, Davenport, IA
4:51 Nilsen, Dave, Davenport
4:54 Brawne, Randy L., Moline, IL
4:54 Snyder, Nate A., Davenport, IA
4:55 Weitz, Tom, Dubuque, IA
4:56 Lock, Gary W., Davenport, IA
4:57 Du Bois, Christian M., Galesburg, IL
4:58 Austin, Jeffrey W., Bettendorf
4:59 Kawanatais, Mark A., Davenport
4:59 Turner, Gerry W., Davenport

401-500

4:59 Kibler, Douglas W., Rock Island
4:59 Nelson, Ron C., Cedar Rapids, IA
4:59 Poulsen, Joe W., Rock Island, IL
4:60 Fox, Bradley M., Bettendorf
4:60 Freking, Doug A., Le Claire, IA
4:60 Grost, Michael, Davenport, IA
4:61 Thompson, Brian L., Chicago, IL
4:61 Wiese, Jim A., Davenport, IA
4:62 Prowand, Steve E., Davenport, IA
4:63 Rayo, Ernesto, Galesburg, IL
4:63 Hayes, Alex R., Davenport, IA
4:66 Wilson, Rob P., Rock Island
4:66 Wilson, Brad H., Rock Island
4:67 Cooper, Chuck A., Cedar Falls, IA
4:67 Jessen, Dave, Davenport, IA
4:67 Johnson, Michael L., Rock Island, IL
4:68 Mahoney, Randall L., Davenport, IA
4:68 Nealson, Edward N., West Liberty, IA
4:68 Smith, Bert J., Davenport, IA
4:68 Wilson, Jonathan, Davenport, IA
4:69 Gelasen, Mark D., Eagan, MN
4:69 Kellerman, Steven D., Cedar Falls, IA
4:70 Washburn, Rik, Rock Island, IL
4:70 Washburn, Ron, Davenport, IA
4:71 Hasch, Michael R., Geneseo, IL
4:71 Martin, Tony M., Davenport
4:72 Payten, Bradley R., Davenport, IA
4:72 Miller, Mitch D., Muscatine, IA
4:74 Springhorn, Chris D., Davenport, IA
4:74 Tucker, Steve B., Cedar Rapids, IA
4:76 Dittrich, Frank J., Davenport, IA
4:76 Skalstad, Jim, Davenport, IA
4:77 Bailey, Joe G., Davenport, IA
4:77 Roehr, John A., Moline
4:78 Cortez, Chad M., Davenport, IA
4:78 Hong, Scott L., Davenport, IA
4:78 Jones, Steve D., Davenport, IA
4:78 Kelly, Cary W., Davenport, IA
4:79 Tocey, Rick, Moline
4:81 Pierson, Mark, Geneseo, IL
4:81 Welch, Eric W., Eagan, MN
4:77 Kott, Mike D., Davenport, IA
4:77 Lawler, Rob, Davenport, IA
4:77 Martinez, Valentine, Skokie, IL
4:24 Cooper, Wilbur, Moline, IL
4:21 Ducke, Maude, Davenport, IA
4:25 Donnelliser, Eric, Davenport, IA
4:25 Reetz, Gary L., Le Claire, IA
4:26 Rabosky, Randall, Davenport, IA
4:27 Beard, Bruce E., Dwyer Services, WI
4:27 Feldhausen, Michael L., Lake Geneva, WI
4:28 Marshall, Jeff D., Omaha, NE
4:28 Roth, Jeffrey W., Aurora, IL
4:29 Junglinger, Thomas M., Cambridge, IA
4:30 Stoddard, Gary E., Toronto, IA
4:30 Bauman, Dennis J., Davenport, IA
4:32 Mc Cleary, Tom J., West Des Moines, IA
4:33 Engelmann, Gary, Davenport, IA
4:33 Miller, Steven D., Andover, IA
4:33 Rae, Nathan P., Bettendorf
4:34 Albrecht, Lou, Davenport, IA
4:34 Wotton, Michael M., Muscatine, IA
4:35 Frey, Russell D., Davenport, IA
4:35 Johnston, Michael T., Davenport
4:35 Wilkins, Terry, Muscatine, IA
4:36 Moes, Loren E., Cedar Rapids, IA
4:36 Sullivan, Tom J., Kewanee, IL
4:37 Fransman, John T., Kewanee, IL
4:37 Mander, De Wayne M., Fort Wayne, IN
4:37 Miller, Jeff R., West Des Moines, IA
4:38 Jochim, Richard L., Davenport, IA
4:38 Mauro, Mark A., Davenport, IA
4:39 Swanson, Chad M., Davenport, IA
4:40 Erling, Steve A., Davenport, IA
4:40 Thompson, John K., Davenport
4:41 Burich, Joseph A., Davenport, IA
4:41 Cappadog, John, Rock Island
4:41 Thomas, David D., Davenport, IA
4:42 Martin, Rob, Davenport, IA
4:42 Montanez, Jose L., Kansas City, KS
4:42 Thrasher, Michael E., Cedar Falls, IA
4:44 Sackett, Barry J., Iowa City, IA
4:45 Anderson, Kyle B., Davenport
4:45 Irwin, Jim J., Davenport, IA
4:47 Nibbs, Brad M., Davenport, IA
4:48 Fiterbeck, Joseph D., Davenport
4:48 Kanis, Joel P., Clinton, IA
4:48 Stein, Doug D., Davenport, IA
4:50 Atwell, Maurice L., Davenport, IA
4:50 Lynch, Shane T., Muscatine, IA
4:50 Moore, David A., Muscatine, IA
4:51 Bonn, Rick L., Davenport, IA
4:51 Reynolds, Donnie M., Davenport, IA
4:52 Bassman, Mike, Davenport, IA
4:53 Engstrom, Larry E., Fort Worth
4:54 Cooper, James, Davenport, IA
4:54 Madison, Robert D., Davenport
4:56 De Shane, Donald D., Four Wayne, IN
4:57 Weber, Frank J., Davenport, IA
4:58 Kappy, Jack, Davenport, IA

501-600

4:58 Kotherenich, Jeff P., St. Peters, MO
4:59 Vannoy, Lee C., Davenport, IA
4:59 Watson, Peter J., Cedar Rapids, IA
5:00 Pierson, Brent A., Davenport, IA
5:01 Kelley, Guy W., Houston, TX
5:01 Keeley, Anthony P., Davenport, IA
5:01 Sienkowski, Scott M., Davenport, IA
5:01 Te Beckhard, Ted P., Davenport, IA
5:01 Wright, Stephen B., Cedar Falls, IA
5:02 Allen, Bradford J., Davenport, IA
5:02 Ashton, Steven W., Davenport, IA
5:04 Fulton, Stephen J., Cedar Rapids, IA
5:04 Rogers, Gregory, Davenport, IA
5:04 Svobodkova, Hana H., Davenport
5:05 Cleary, Patrick K., Davenport, IA
5:05 Gillen, Justin K., Davenport, IA
5:05 Wallsside, Donald D., Fort Smith, AR
5:06 Stanislo, James A., Kansas City, MO
5:06 Weirock, Craig A., Davenport
5:07 Lamb, Timothy M., Davenport, IA
5:07 Millikan, Chris L., Atlanta, GA
5:07 Pitre, Jasmin R., Davenport, IA
5:08 Folick, Douglas J., Chicago, IL
5:08 Kopheles, Michael T., Davenport
5:09 Cromer, Vinton J., Muscatine, IA
5:09 Hanghan, Gary D., Davenport, IA
5:10 Wanecke, Steve N., Davenport, IA
5:10 Williamson, Ray C., Cedar Falls, IA
5:11 Arthaud, Gary L., Davenport, IA
5:11 Jaslin, Todd J., Davenport, IA
5:11 Pongala, Jay, Davenport, IA
5:12 Hessel, Chad M., Muscatine, IA
5:12 Jolliu, Doug L., Davenport, IA
5:12 Kroner, Bill T., Davenport, IA
5:13 Baker, Mark G., Sedalia, MO
5:13 Fury, Pat, Dubuque, IA
5:13 Hornstein, Jeff J., Davenport
5:13 Mayes, Larry J., Cedar Falls, IA
5:14 Cornick, Jon L., Bettendorf
5:14 Hart, Russell F., Davenport, IA
5:14 Kent, Ryan R., Clinton, IA
5:15 Kirk, William, Davenport, IA
5:15 Bell, David, Davenport, IA
5:15 Chard, Darren L., Davenport, IA
5:15 Cameron, Brian E., Davenport, IA
5:16 Maltby, John L., Urbana, OH
5:16 Smedema, Jim, Davenport, IA
5:17 Cuellar, Antonio V., Moline
5:17 Engel, Larry J., Davenport, IA
5:18 Bergeson, Douglas A., Bettendorf, IA
5:18 Mc Enroe, Patrick J., Davenport, IA
5:18 Hammond, Terry D., Rock Island
5:18 Soloy, Martin B., Kansas City, KS
5:18 Schilling, Frank G., Le Claire, IA
5:18 Wenling, Dennis H., Moscow, IA
5:22 Obert, Randy J., Davenport, IA
5:22 Pray, Mitch H., Geneseo, IL
5:23 Scott, Bill F., Davenport, IA
5:24 Gordon, Bob G., Alexandria, VA
5:24 Mc Dermott, James F., Germany
5:26 Hernandez, David, Sterling, IL
5:27 Kenney, Tim J., Washington, IA
5:27 Kirkpatrick, Tim S., Davenport, IA
5:28 Cerkeson, Richard J., Davenport, IA
5:28 Howard, Bradley O., Davenport, IA
5:29 Thompson, Jeffrey M., Aurora, IL
5:32 Clover, Joshua, Kewanee, IL
5:32 Lundora, Terry, Davenport, IA
5:32 Nast, Bill R., Washington, IA
5:33 Mc Donald, Mike J., Davenport, IA
5:34 Anderson, Trey C., Rock Island
5:34 Collier, Kim D., Washington, MO
5:35 Van Zee, Eric W., Davenport
5:35 Lindstrom, Wade L., Davenport, IA
5:36 Stanko, Kenneth L., Davenport, IA
5:36 Tristan, Mark J., Davenport
5:38 Hebert, Ted M., Davenport, IA
5:38 Paul, Dwayne D., Muscatine, IA
5:39 Ryan, Jack J., Bettendorf
5:40 Cherry, Ken M., Geneseo, IL
5:41 Hall, Eric D., Moline
5:41 Harris, Jerold W., Moline, IL
5:41 Petersen, Dan R., Davenport, IA
5:41 Rico, Gil T., Bettendorf
5:42 Allen, Jeffrey M., Davenport, IA
5:42 Brumbel, Jeff E., Davenport
5:47 Puidewicz, John W., Rock Island
5:43 Gelfen, Kirk, Davenport
5:44 Keller, Kurt D., Muscatine, IA
5:45 Bradinger, Don M., Davenport
5:46 Laing, Larry A., Fairfax, IA
5:46 Lemke, Karl L., Davenport, IA
5:47 Clark, Shevit A., Rock Island
5:47 Hoffman, James M., Moline
5:47 Johnson, Phillip L., Davenport
5:48 Jay, Steve D., Davenport
5:48 Crabb, Mike E., Cedar Falls, IA
5:48 Hogverton, Tim E., Davenport, IA
5:49 Johnson, Charles D., Moline
5:49 Nordstrom, James S., Davenport

601-700

5:50 Dorr, Michael J., Bettendorf
5:50 Smith, Doug X., Davenport
5:51 Davis, Patrick W., Davenport
5:51 Henry, Perry L., Davenport, IA
5:51 Kent, Travis L., Davenport
5:51 Lopez, Anthony P., Fairmont
5:57 Bystedt, Warren, Davenport, IA
5:53 Lillis, Edward J., Davenport, IA
5:51 Seley, Jeffrey R., Davenport, IA
5:54 Lopez, Charles H., Davenport, IA
5:54 Craig, Matthew K., Davenport, IA
5:54 Rivera, Michael J., Moline
5:54 Allen, Paul G., Davenport, IA
5:55 Mott, Dennis P., Davenport
5:55 Stewart, Scott A., Davenport, IA
5:57 Larsen, Robert L., Davenport, IA
5:57 Hutteson, Scott R., Davenport, IA
5:57 Wills, David A., Angola, IN
5:58 Jones, James M., Davenport, IA
5:58 Shoog, Charles A., Davenport, IA
5:59 Lyashevski, John K., Davenport, IA
5:59 Rogers, Patrick W., Davenport, IA
6:01 Filat, Rick A., Rock Island, IL
6:02 Rocke, Jonathan J., Davenport, IA
6:02 Christenson, Gary L., Davenport
6:02 Smith, Alan D., Davenport, IA
6:03 Douglas, Matt D., Davenport, IA
6:03 Hayton, Albert L., Davenport, IA
6:03 Rogers, Patrick J., Davenport, IA
6:04 Matthews, Al, Davenport, IA
6:05 Wells, Michael M., Davenport, IA
6:07 Mandoz, Dave T., Davenport, IA
6:08 Kaspli, Brian J., Davenport, IA
6:09 Aimmel, Bruce R., Davenport, IA
6:10 Hampton, David G., Davenport, IA
6:10 Obert, Todd D., Davenport, IA
6:11 Bowers, Kurt T., Davenport, IA
6:12 Dolle, Bill, Davenport, IA
6:12 Wolinsky, Damien L., Davenport, IA
6:12 Willhite, Robert A., Davenport, IA
6:13 Hartman, Joshua, Lake Zurich, IL
6:13 Kormanik, Karl L., Davenport, IA
6:13 Patterson, Kent, Davenport
6:14 Benge, Jeremiah W., Davenport, IA
6:14 Davis, Gerald G., Davenport, IA
6:14 Vath, Tony G., Davenport, IA
6:15 Hanson, Ron, Davenport, IA
6:15 Gordon, Tony B., Davenport, IA
6:15 Hedrick, Stephen J., Davenport, IA
6:15 Reddy, Richard M., Davenport, IA
6:15 Wellington, Jeff A., Davenport, IA
6:16 Bondorf, Jeff S., Davenport, IA
6:16 Cooley, Shawn P., Cedar Springs, MI
6:16 Pitts, Lawrence R., Davenport, IA
6:16 Kelly, Dennis C., Davenport
6:17 Anderson, David R., Davenport, IA
6:17 Spaney, Scott M., Bettendorf
6:17 Springhorn, Gary P., Davenport, IA
6:17 Wilkinson, Mark E., Davenport, IA
6:18 Gaddis, Larry E., Davenport, IA
6:18 Lopez, Salvador J. Jr., Davenport
6:19 Banks, Chris M., Bettendorf
6:19 Ely, Chris M., Davenport, IA
6:19 Fritz, Matt L., Davenport
6:19 Mc Cormick, Chris L., Davenport, IA
6:20 Wolfley, David W., Davenport, IA
6:20 Mitchell, Jeffrey, Davenport, IA
6:21 Lake, Nathan R., Muscatine, IA
6:23 Jelson, Kirk S., Davenport, IA
6:23 Kiesler, Steve, Davenport, IA
6:24 Lynch, Terry F., Cedar Rapids, IA
6:25 Clements, Robert C., Davenport, IA
6:26 Harrington, Mike, Davenport, IA
6:26 Murphy, Tim J., Davenport, IA
6:28 Sankman, Tim R., Rock Island
6:28 Sorenson, Tom L., Davenport, IA
6:29 Hamilton, Mitch S., Davenport, IA
6:30 Smalley, Don A., Muscatine, IA
6:30 Lane, Ralph S., Davenport, IA
6:32 Steeley, Brian M., Muscatine, IA
6:33 Neuzel, William M., Davenport, IA
6:34 Stott, Greg L., Davenport, IA
6:34 Wolk, Ray A., Davenport, IA
6:35 Cameron, Keith D., New Berlin, WI
6:35 Soares, Rich R., Bettendorf
6:36 Riley, Michael F., Davenport
6:36 Wagner, Matthias, Davenport, IA
6:37 Gray, Michael E., Bettendorf
6:37 Heelin, Clover C., Davenport, IA
6:37 Miller, Gregory J., Davenport, IA
6:38 Leuenberger, James M., Davenport, IA
6:38 Mc Dowell, Michael L., Davenport
6:38 Mueller, Brent A., Davenport, IA
6:38 Robberg, Daryl W., Davenport, IA
6:38 Weigelin, William M., Davenport
6:39 Blakley, Donald J., Davenport, IA
6:39 Fisher, Tom G., Davenport, IA
6:39 Van Den Heuvel, Mark L., Little Chute, WI
6:39 Vogelson, Steve E., Davenport, IA
6:40 Dierks, Wayne K., Davenport, IA

701-800

6:40 Hernnston, Gregory J., Davenport, IA
6:40 Wildman, Matt, Davenport, IA
6:41 Congdon, Joel A., Davenport, IA
6:41 Harter, Brian H., Davenport, IA
6:42 Barker, Thad L., Bettendorf
6:42 Grotens, Jason O. Jr., Davenport
6:43 Morrison, Andy J., Bettendorf
6:43 Anthony, Michael L., Davenport, IA
6:43 Bulten, Paul J., Rock Island, IL
6:43 Wigent, John E., Rock Island, IL
6:44 Foley, Thomas R., Davenport
6:44 Gaede, Joseph M., Davenport, IA
6:44 Maxfield, Jeff K., Davenport, IA
6:44 Tagnan, Mark J., Davenport, IA
6:45 Arnold, Jess T., Davenport, IA
6:45 Finnegan, Thomas E., Chicago, IL
6:45 Kunz, Harvey L., Davenport, IA
6:46 Benner, Robin H., Davenport, IA
6:46 Shepherd, Matthew D., Davenport, IA
6:46 Weth, Jim L., Davenport, IA
6:47

July 28, 1991

VICTORY IN 1991

July 28, 1991

801-900

47:16 Aquino, Randy Y., Davenport
47:16 Cleary, Rod A., Davenport
47:16 Dillard, Stephen E., Davenport
47:16 Hosack, Robert M., Davenport
47:17 Donnelly, Andrew P., Davenport
47:17 Joyce, Edward L., Davenport
47:17 Sedlis, Jill R., Davenport
47:17 Wendell, Troy L., Davenport
47:18 Gonnon, Kenny J., Davenport
47:18 Willey, Tim S., Davenport
47:19 Garvin, Mike, Moline
47:19 Rooney, Thomas J., Davenport
47:19 Stearns, Jeff L., Davenport
47:20 Broadbooe, Edward G., Davenport
47:20 De Bruyn, Rick, Davenport
47:20 Weber, Richard J., Davenport
47:21 Moore, Paul F., Davenport
47:21 Wussler, Jack W., N. Pal. Mo.
47:22 Eisenmacher, Douglas L., Davenport
47:22 McBride, Chris S., Davenport
47:23 Kelly, Jeff D., Moline
47:23 Lashbrook, Mike L., Cedar Rapids
47:25 Barr, Ron W., Davenport
47:25 Hawthorne, James E., Davenport
47:27 Ritter, Fred W., Davenport
47:27 Sanders, Dick E., Davenport
47:27 Thyng, Jim C., Clinton
47:28 Cory, Stephen C., Davenport
47:29 Briggs, Paul J., Rock Island
47:29 Forbes, Brent J., Davenport
47:29 Nielsen, Jim J., Clinton
47:29 Lindstrom, Randy E., Davenport
47:30 Nutfield, John L., Davenport
47:31 Harris, Michael D., Davenport
47:32 Alfordson, Johnie R., Davenport
47:32 Chase, Gary L., Davenport
47:32 Hopwood, Eugene P., Rock Island
47:32 Odell, Jere D., Davenport
47:33 Goodman, John D., Davenport
47:33 Lindemann, Larry L., Davenport
47:33 Mc Laughlin, Fred., Davenport
47:34 Hutchison, Randy C., Davenport
47:34 Kirkpatrick, Cam L., Davenport
47:34 Mooney, Joe L., Davenport
47:34 Slagle, George P., Davenport
47:35 Schmidt, Paul L., Davenport
47:36 Adamski, Mark W., Davenport
47:36 Moore, Heath R., Iowa City
47:36 Swanson, Kurt A., Moline
47:38 Fristoe, Kirk A., Davenport
47:39 Kreitzer, Dave D., Davenport
47:39 Prenger, Anthony B., Bettendorf
47:40 O'Connell, Donald J., Davenport
47:41 Davis, Bruce L., Moline
47:42 Edmunds, Scott A., Davenport
47:42 Junck, Brian T., Fort Moline
47:42 Mc Coy, Mark W., Davenport
47:43 Holmes, Matthew D., Davenport
47:43 Kresse, Kurt G., Davenport
47:43 Owens, Brian H., Davenport
47:43 Wallace, Fred H., Davenport
47:44 Rodgers, Pete J., Davenport
47:44 Watkins, Anthony J., Davenport
47:45 Sansotta, Doug J., Davenport
47:46 Wright, Ernie R., Davenport
47:46 Zimny, Richard G., Davenport
47:47 Abels, Jeffery R., Davenport
47:47 Egel, Richard A., Davenport
47:48 Bauder, Mark E., Davenport
47:48 Purey, Donald E., Davenport
47:48 Riley, Robert L., Davenport
47:49 Eden, David E. Jr., Davenport
47:49 Endress, Dave J., Davenport
47:50 Swanson, Robert D., Davenport
47:50 Thomas, Joel G., Davenport
47:51 Hubbell, Allen K., Davenport
47:52 Gerlock, Neil W., Davenport
47:53 Sikuzek, Odell F., Davenport
47:54 Nightingale, Mark R., East Moline
47:54 Todlock, Patrick D., Davenport
47:55 Harding, Rick V., Davenport
47:55 Hatschulz, Ken F., Davenport
47:56 Byers, Todd R., Davenport
47:56 Flinn, Edward, Davenport
47:56 Knapp, Bill J., Cedar Rapids
47:57 Lemon, Scott H., Davenport
47:57 Kinlands, Jason A., Davenport
47:57 Rodrigues, Robert A., Davenport
47:57 Thomas, James C., Davenport
47:58 Bachman, Robert E., Davenport
47:58 Erickson, Scott R., Davenport
47:58 Kolling, Albert B., Davenport
47:59 Nawrocki, Lewis J., Davenport
47:59 Pray, Michael D., Davenport
47:59 Lloyd, Clayton, Davenport
47:59 Loch, Bob, Davenport
48:00 Grady, Tim, Cedar Rapids
48:00 Jasper, Doug M., Fort Madison
48:00 Lombard, Kevin, Davenport
48:01 Castro, Gabe L., Davenport

901-1,000

48:01 Greiner, Greg P., Davenport
48:01 Kost, Mark A., Davenport
48:01 Richards, Bill G., Davenport
48:02 Prior, John G. Jr., Davenport
48:02 Van Dooren, Jeffrey A., Davenport
48:02 Yurish, John P., Davenport
48:03 Bowen, Scott T., Fort Madison
48:03 Rapp, Brian W., Davenport
48:04 Deiter, David J., Davenport
48:04 Nebel, Nathan P., Davenport
48:05 Schultz, Matthew J., Davenport
48:05 Smith, Ben A., Davenport
48:05 Wirkes, James F., Davenport
48:06 Lindell, Tim M., Davenport
48:06 Triedemann, Jim A., Davenport
48:06 Wesser, Jeff D., Davenport
48:07 Carr, Timothy A., Davenport
48:07 Conroy, Evan D., Davenport
48:07 Smith, Chad W., Davenport
48:08 Evans, Michael J., Davenport
48:08 Wargo, Kevin D., Davenport
48:09 Llopichich, Karl G., Cedar Rapids
48:09 Schulz, Rickey D., Davenport
48:10 Gonzales, M. R., Davenport
48:10 Hodgson, Kevin L., Davenport
48:10 Wiese, Dave M., Davenport
48:11 Crody, John J., Davenport
48:11 Pinsk, Walter M., Davenport
48:11 Vandra, Tony A., Davenport
48:12 Mikesh, Richard E., Davenport
48:12 Rothlaul, David L., Davenport
48:12 Sova, Gabriel, Davenport
48:13 Feeney, Mike, Davenport
48:13 Petersen, Daniel W., Davenport
48:13 Pull, Chuck W., Davenport
48:14 Bonlavegna, Michael C., Davenport
48:14 Krug, Larry W., Davenport
48:14 Pohlmeyer, Steven R., Cedar Rapids
48:14 Walls, Gary K., Davenport
48:15 O'Hara, Matt, Davenport
48:15 Barnett, Phillip, Davenport
48:17 Mullarkey, Michael F., Davenport
48:18 Greenlee, Terry W., Davenport
48:18 Hanna, Wayne E., Davenport
48:18 Holle, Jeff C., Davenport
48:18 Mayhew, John T., Davenport
48:19 Sirlet, Thomas H., Davenport
48:19 Stewart, Mike S., Davenport
48:20 Dekoe, Timothy, Davenport
48:20 Sieck, Jeff A., Davenport
48:20 Hunsberger, Eric D., Davenport
48:20 Stively, Gerald L., Davenport
48:20 Stively, Jerold A., Davenport
48:21 McBrath, David L., Davenport
48:21 Gibbs, Trey D., Davenport
48:21 Mabell, Everett D., Davenport
48:21 Rathbun, Steven L., Davenport
48:24 Smith, Brack W., Davenport
48:25 Weiss, Harry F., Davenport
48:25 Wenzel, Brian D., Davenport
48:25 Swanson, Bud, Davenport
48:25 Lesseln, Lee L., Davenport
48:26 Bennett, Eric T., Davenport
48:26 Cole, Todd M., Davenport
48:26 Coppin, Robert K., Davenport
48:26 Smith, Nick J., Davenport
48:26 Walter, Jack L., Davenport
48:26 Watson, Eric A., Davenport
48:27 Gallagher, Brian L., Davenport
48:27 Kostenuik, Todd M., Davenport
48:28 Richmond, Michael D., Davenport
48:28 Harris, Edgar J., Davenport
48:30 Hoyt, Paul K., Davenport
48:30 Mc Cullum, Jeff, Davenport
48:32 Hansen, Chris L., Davenport
48:32 Pierson, Christian A., Davenport
48:33 Fix, Joshua L., Davenport
48:33 Schmidt, Jared, Davenport
48:34 Lundgren, Eric E., Davenport
48:34 Fischer, Jerry L., Davenport
48:35 Church, Randall H., Davenport
48:35 Kelly, Eric A., Davenport
48:35 Lesner, Eric K., Davenport
48:35 Zimmerman, Troy R., Davenport
48:36 Fring, Jarrett, Cedar Rapids
48:36 Newton, James K., Davenport
48:36 Tickman, Bill W., Davenport
48:37 Hoppler, Dwayne J., Davenport
48:37 Waldron, Patrick J., Davenport
48:38 Hawe, Scott D., Davenport
48:38 Peterson, Donald J., Davenport
48:39 Mc Caffery, Brian E., Davenport
48:39 Morris, Jeff, Davenport
48:39 Weber, Michael P., Davenport
48:40 Bennett, Scott A., Davenport
48:40 Lobmeyer, Bruce, Davenport
48:40 Mc Nichols, Tom J., Davenport
48:41 Bass, Michael R., Davenport
48:41 Keuring, Thomas M., Davenport
48:41 Olson, David G., Davenport

1,001-1,100

48:42 Bowen, Ian R., Davenport
48:42 Gray, Pat, Davenport
48:42 Harrison, Richard R., Davenport
48:42 Klenske, Tom J., Davenport
48:42 Quillen, David B., Davenport
48:43 Bullock, Roger, Davenport
48:43 Williams, Jason E., Davenport
48:43 Boyson, Richard L., Davenport
48:43 Hundersen, Steve, Davenport
48:43 Kundenberg, Robert A., Davenport
48:43 Clark, Jerry W., Davenport
48:43 Sullivan, Mark J., Davenport
48:43 Alvarez, Al, Davenport
48:44 Cormong, Mike, Davenport
48:44 Carter, Ryan M., Davenport
48:44 Crawford, Carl E., Davenport
48:44 Mueller, Jim A., Davenport
48:45 Kleinke, Tom J., Davenport
48:45 Stiefel, Chris T., Davenport
48:46 Hayslett, Richard L., Davenport
48:46 Hofman, George J., Davenport
48:47 Clime, Jerry, Davenport
48:47 Dilleyer, Dustin J., Davenport
48:48 Cooper, Dennis M., Davenport
48:48 Rice, Curtis A., Davenport
48:48 Wilson, Jeff, Davenport
48:49 Kidron, John T., Davenport
48:49 Slater, Jack D., Moline
48:49 Adams, Gary M., Davenport
48:50 Dant, David L., Davenport
48:50 Harper, Mick A., Davenport
48:50 Jensen, Randall R., Cedar Rapids
48:50 Mc Given, Sean F., Davenport
48:51 Macomber, Guy D., Davenport
48:51 Meeker, Kevin R., Davenport
48:51 Woods, Jason, Davenport
48:52 Rohl, Peter V., Davenport
48:52 Reitz, Tom M., Davenport
48:52 Davis, Tracy P., Davenport
48:52 Christal, Mark, Davenport
48:57 Layton, David M., Davenport
48:57 Mellinger, Steve P., Davenport
48:57 Grapulos, William G., Davenport
48:57 Edwards, Brent A., Davenport
48:58 Johnson, Steve L., Davenport
48:58 Knoedel, Jim, Davenport
48:58 Lunsmann, Richard M., Davenport

1,101-1,200

48:58 Meador, Eric W., Davenport
48:59 Peters, Shon J., Moline
48:59 Roberts, Jeffery L., Davenport
48:59 Smith, Larry A., Bettendorf
48:59 Wright, Dwayne E., Davenport
48:59 Green, Gary W., Davenport
48:59 Nelson, Randy L., Davenport
48:59 Allen, Rich A., Davenport
48:59 Wren, Gordy, Davenport
48:59 Hansen, David D., Davenport
48:59 Oestreich, Eric D., Davenport
48:59 Jordan, Joseph T., Davenport
48:57 Mills, Bill D., Davenport
48:57 Moff, Don J., Davenport
48:57 Murphy, Greg M., Rock Island
48:57 Sprangel, Mark D., Davenport
48:58 Bellman, Steve U., Davenport
48:58 Hrubes, Dennis W., Davenport
48:58 Sachse, David G., Davenport
48:58 Todd, Matt D., East Moline
48:58 Trowbridge, Warren L., Davenport
48:59 Tyrn, Michael W., Davenport
48:59 Barnes, William H., Davenport
48:59 Donegan, Jerry E., Davenport
49:01 Llewellyn, Lewis W., Davenport
49:01 Rodriguez, Tennis, Davenport
49:02 Cenefelo, John, Davenport
49:04 Howell, David L., Davenport
49:05 Blunnie, James A., Davenport
49:05 Foster, Richard A., Davenport
49:05 Foren, Martin F., Davenport
49:05 Stotts, Tom J., Davenport
49:05 Polk, Rob M., Davenport
49:06 McIntyre, Steven M., Davenport
49:06 Slaton, Phillip, Davenport
49:07 Dykema, John F., Bettendorf
49:07 Gerlach, Jeff S., Davenport
49:07 Hinsch, Tom G., Davenport
49:07 Lusk, Donald J., Bettendorf
49:08 Eimers, Jeff, Davenport
49:08 Thomsen, Mark D., Davenport
49:09 Barker, John S., Davenport
49:09 Stotts, Tom J., Davenport
49:09 Whiteside, Russell D., Davenport
49:10 Kingery, Jason F., Davenport
49:10 Jarnell, Chad C., Davenport
49:11 Harrison, David J., Davenport
49:11 Mendez, Chris A., Davenport
49:12 Donohue, Terrence M., Davenport
49:12 Hahn, Eric L., Davenport
49:13 Kirk, Tyler G., Davenport
49:13 Wilson, Matthew D., Davenport

1,201-1,300

49:14 Schaefer, Century L., Davenport
49:14 Smith, Christopher M., Rock Island
49:15 Anderson, Bob C., Davenport
49:15 Iversen, Jared A., Davenport
49:15 Hoffman, Jeff, Davenport
49:15 Rose, Kevin D., Davenport
49:16 Hernandez, Jose A., Chicago
49:16 Jung, Kirk G., Davenport
49:16 Alexander, Michael R., Pottersburg
49:17 Buech, Scott L., Davenport
49:17 Kenney, Rich A., Davenport-Moline
49:17 Lang, Randy A., Cedar Rapids
49:18 Bostach, Milton H. Jr., Davenport
49:18 Cramer, Geoffrey C., Bettendorf
49:18 Northart, Don J., Davenport
49:19 Andry, Steven D., Davenport
49:19 Bellot, Tommie L., Ames
49:19 Carter, Steve R., Davenport
49:20 Janoski, Thomas P., Moline
49:20 Meek, Matt A., Davenport
49:20 Welch, Craig A., West Des Moines
49:20 Woodruff, Michael J., Bettendorf
49:21 Hoffner, Matt W., Davenport
49:21 Mc Cullett, Waylen C., Davenport
49:21 Somerville, Shawn, Davenport
49:21 Kerwin, Kirk G., Williamsburg
49:21 Rufforth, Mitchell C., Davenport
49:21 Sanchez, Danny E., Cedar Rapids
49:21 Criswell, Michael E., West Lafayette
49:21 Dowling, John B., Davenport
49:21 Donohoe, John R., Wilmette
49:21 Mc Kittrick, Gerald, Davenport
49:21 Buchman, Dale A., Tulsa
49:21 Flynn, Peter F., Davenport
49:21 Hanson, Victor N., Davenport
49:21 Rollin, Jay C., Moline
49:21 Dunn, Kevin S., Davenport
49:21 Craig, J. J., Davenport
49:21 Hoberlin, Michael, Davenport
49:21 Schroder, Todd E., Davenport
49:21 Sturch, Richard J., Davenport
49:21 Brisch, Michael L., Davenport
49:21 Hoffman, Charles E., Davenport
49:21 Obenauer, Jerry P., Davenport
49:21 Yates, Ryan M., Davenport
49:21 Kurtz, Mark W., Davenport
49:21 Mc Glynn, Terrence O., Davenport
49:21 Gilvary, Chris J., Davenport
49:21 Barg, Tom G., Rock Island
49:21 Hammond, Shane B., Davenport
49:21 Keenan, Dan, Moline
49:21 Whitcomb, Howard A., Bettendorf
49:21 Jungjohann, David W., Davenport
49:21 Reiner, Clint, Davenport
49:21 Hoffman, David M., Davenport
49:21 Hernandez, Jon A., Sterling
49:21 Lee, Joseph M., Davenport
49:21 Sadowsky, Ron, N. Pal. Mo.
49:21 Francovich, Jason A., Davenport
49:21 Johnson, J. J., N. Pal. Mo.
49:21 Healy, Kevin P., Davenport
49:21 Waggoner, Scott D., Ames
49:21 Ash, Willie, Davenport-Davenport
49:21 Nelson, Robert O., Iowa City
49:21 Lyle, Larry C., Moline
49:22 Fitzell, A. J., Davenport
49:22 Hunter, John R., Bettendorf
49:22 Volpale, Raymond G. Jr., Davenport
49:23 Moen, Larry R., Davenport
49:23 Walsh, Brian V., Davenport
49:23 Wilson, Gene P., Moline
49:23 Cannon, Chris S., Davenport
49:24 La Masters, Larry G., Fairbank
49:24 Hogan, Mark A., Davenport

1,501-1,600

51:24 Reyes, Terrell, Sterling
51:24 Stolz, David A., Clinton
51:25 Hoffman, Ron, Davenport
51:25 Kilcoin, Timothy F., Cedar Rapids
51:25 Odenbach, Steven M., Davenport
51:26 Clinton, Rick D., Huntington
51:26 Gerling, Chad E., Rock Island
51:26 Nicks, Jeff, Davenport
51:26 Sassen, Dale R., Cedar Rapids
51:27 Kansas, John, Davenport
51:27 Larson, Scott D., Moline
51:27 Schwartz, Les R., Paul A.
51:28 Grond, Kenneth G., Davenport
51:28 Kerr Gee, Paul A., Davenport
51:28 Schreiner, Donald A., Rockford
51:29 Greenenbaum, Dennis, Des Moines
51:29 Lawrence, Steve M., Davenport
51:29 Rinotti, Emil A., Washington
51:29 Schebler, David A., Davenport
51:30 Clark, Steven R., Sterling
51:30 Edens, Lonny R., Davenport
51:30 Frazier, Daniel J., Cedar Rapids
51:30 Jiles, Gary T., Bettendorf
51:31 Beckman, Peter T., Davenport
51:31 Taylor, Eric, Davenport
51:32 Guthrie, Bert, Davenport
51:32 Kannan, Sam T., Mt. Pleasant
51:32 Lagerson, Jay A., Davenport
51:32 Woods, Scott C., Moline
51:33 Butero, Ignatius T., Davenport
51:33 Kibler, Steve J., Davenport
51:33 Tony, Albert J., Peoria
51:33 Zimmer, Bradley J., Davenport
51:34 Bontems, Bart, Moline
51:34 Dixon, Todd L., Davenport
51:35 Ivey, Parrell L., Moline
51:35 Quinnuin, Bruce J., Bettendorf
51:35 Stoll, Aaron L., Davenport
51:36 Berg, Dean D., Davenport
51:36 Carmichael, Dave, East Moline
51:36 Stec, Chris, Chicago Ridge
51:37 Hill, Ed, Davenport
51:38 Ash, Michael A., Moline
51:38 Falwell, David J., Davenport
51:38 Ryan, Timothy M., Davenport
51:39 Blue, Rodney A., Davenport
51:39 Hoffman, Michael A., Davenport
51:39 Horne, Freddie M., Des Moines
51:40 Bottomly, Kevin A., Davenport
51:40 Lee, Alan F., Davenport
51:40 Mason, Rodney E., Davenport
51:40 Rogers, Rick W., Davenport
51:41 Downey, Bill, Sterling
51:41 Vandre, Edward F., Davenport
51:41 Wilson, Judy A., Sterling
51:42 Lusch, Brad, Davenport
51:43 Kohr, Douglas R., Davenport
51:43 Mc Mahon, Rob G., Rock Island
51:43 Schiffer, Thomas E., Davenport
51:44 Kindred, Bruce L., Davenport
51:44 Lindstad, Mark A., Davenport
51:44 Petersen, Gary S., Davenport
51:44 Shepard, Robert L., Davenport
51:45 Weller, Kirk R., Davenport
51:46 Lilbert, John B., Davenport
51:46 Stoda, Dave D., Davenport
51:47 Goodell, Lawrence B., Iowa City
51:48 Rathi, Gerald J., Davenport
51:48 Dalbey, Steven R., Davenport
51:48 Fitzpatrick, Thomas J., Davenport
51:48 Tolisi, Dano C., Rock Island
51:48 Zutell, Scott, Davenport
51:49 Dashiano, Frank J., Davenport
51:49 Judge, Thomas A., Davenport
51:49 Montoya, Luis F., Davenport
51:49 Weeks, Todd A., Davenport
51:50 Cepelle, Brad A., Davenport
51:50 Evans, John L., Bettendorf
51:50 Mc Carlson, Donald, Cedar Falls, Ia.
51:50 Patterson, Rick A., Davenport
51:50 Thomas, Steve P., Cedar Rapids
51:51 Clancy, Gerry P., Davenport
51:51 Dyer, Robert S., Rock Island
51:51 Minkin, Brian, Rock Island
51:51 Prusia, Daniel C., Davenport
51:51 Rhodes, Jerry, Davenport
51:51 Gallagher, Robert S., Bettendorf
51:51 Hall, Dick, Davenport
51:51 Kahler, Charles J., Davenport
51:52 Landry, Patrick J., Davenport
51:52 Muranyi, Tom, Davenport
51:53 Carvin, Michael R., Bettendorf
51:53 Dillon, Jim, Davenport
51:53 Langley, Chad T., Moline
51:53 Mc Connell, Phillip G., Davenport
51:53 Allaire, Chris D., Bettendorf
51:54 Connon, John T., Davenport
51:54 Flatten, Curtis D., Davenport
51:55 O'Neil, Dennis L., West Branch
51:55 Weinland, Eric L., Davenport

1,601-1,700

51:55 Gurwell, David W., Iowa City
51:56 Novak, Don J., Davenport
51:57 Chaney, Andrew T., Davenport
51:57 Hintze, John A., Davenport
51:57 Jostock, Mark A., Davenport
51:57 Mc Mahon, Dale M., De Witt
51:57 Metcalf, Gerald E., Davenport
51:57 Nelson, Howard B., Davenport
51:57 Schou, Thomas K., Davenport
51:57 Tate, Timothy B., Bettendorf
51:58 Anderson, Donnie L., Bettendorf
51:58 Irvin, H. Lee, Davenport
51:58 Koob, Paul H., Davenport
51:58 Pitcher, Kent M., Davenport
51:58 Schnockel, David E., Bettendorf
51:59 Garvin, Gene R., Davenport
51:59 Hill, Ken J., Davenport
51:59 Hill, Ken J., Davenport
51:59 Lawrence, Patrick J., Davenport
51:59 Tesar, Dan M., Cedar Rapids
52:00 Bennett, Bill D., Iowa City
52:00 Burgess, Curtis R., Davenport
52:00 Fuchs, Gary W., Davenport
52:00 Oakland, Tim C., Davenport
52:01 Bartlett, Jim, Davenport
52:01 Burke, Michael W., Blue Springs, Mo.
52:01 Hansen, Scott D., Davenport
52:01 Regenwetter, Paul D., Davenport
52:02 Jones, Kent D., Davenport
52:02 Mabley, Brian W., Sheffield, Ia.
52:02 Von Hoch, Ernest E. III., Davenport
52:03 Gandhi, John P., Davenport
52:03 Shelly, Sean R., Davenport
52:04 Bowen, Brian, Davenport
52:04 Shaw, Brad L., Clinton, Ia.
52:05 Harding, Jon M., Davenport
52:05 Mercer, Wayne A., Bettendorf
52:05 Tate, Timothy B., Davenport
52:06 Blough, George R., Davenport
52:06 Busby, Todd M., Davenport
52:06 Ricketts, Richard B., Davenport
52:06 Swift, Rick, Davenport
52:07 Feurer, David, Davenport
52:07 Tolhurst, Paul A., Davenport
52:08 Bowman, Brian E., Davenport
52:08 Hoffman, Matthew, Davenport
52:08 Petersen, Barry L., Ft. Dodge, Ia.
52:08 Roman, Richard D., Davenport
52:09 Guzzo, Jack W., Davenport
52:09 Mc Murray, Charlie, Davenport
52:09 Rupp, Donald E., Davenport
52:09 Watson, Jeffery N., Mansfield, Mo.
52:10 Johnson, Gerald C., Davenport
52:10 Lalibrop, Don R., Bettendorf
52:10 Stewart, Jim A., Davenport
52:10 Thomas, Jeffrey L., Davenport
52:11 Bell, Ken, Davenport
52:11 Elliot, Stephen A., Naples City, Fl.
52:11 Fitzgerald, Jay L., Davenport
52:11 Hartline, David E., Davenport
52:11 Pierson, Randall H., Stanford, Ia.
52:11 Wieskamp, Paul H., Davenport
52:12 Hochmann, Brian A., Iowa City, Ia.
52:12 Horvath, Jim, Davenport
52:12 Rowe, Dan A., Moline, Ia.
52:12 Van Dunk, Phillip D., Cedar Rapids
52:14 Burkett, Lawrence W., Wilmington, Del.
52:14 Gaskins, Mark L., Davenport
52:15 De Grande, Gerald A., Davenport
52:15 Madigan, John J., Davenport
52:15 Nicholson, Michael L., Moline Center, Il.
52:15 Schmidt, Mike A., Davenport
52:16 Bedell, David A., Davenport
52:16 Gilgorevsky, Todd L., Moline
52:16 Peterson, Dave W., Davenport
52:17 Meier, Thomas G., Davenport
52:17 Olsen, David A., Davenport
52:17 Weaver, Gregg A., Davenport
52:18 Cunningham, Tom J. Sr., Davenport
52:18 De Wilt, Jerry R., Davenport
52:18 Tekis, Sonny, Davenport
52:18 Victor, James W., Davenport
52:19 Faundeln, Lonnie R., Davenport
52:19 Quick, Chris M., Moline
52:20 Westerin, Arthur R., Davenport
52:20 Bastiaens, Duane W., Davenport
52:20 Gaspel, Paul J., Davenport
52:20 Hansen, Steven J., Davenport
52:20 Sparks, James H., Bettendorf
52:21 Todd, Dale, Davenport
52:21 Hassel, Randy R., Davenport
52:21 Lewis, Charles E., Davenport
52:21 Maynard, Steve C., Moline
52:22 Ross, David L., Davenport
52:22 Schmid, Jason A., Davenport
52:22 Smith, Chris E., Davenport
52:23 Cady, Brad L., Davenport
52:23 Chaldo, Kenneth J., Davenport

1,701-1,800

52:24 Gaste, John L., Davenport
52:24 Hobell, Keith A., Moline
52:24 Wilson, Dea, Davenport
52:25 Graves, Steve K., Clinton
52:25 Waterman, James L., Dallas, Tx.
52:26 Duncker, James J., Davenport
52:26 Kroker, Garry T., Davenport
52:26 Lowry, Vincent Jr., Moline
52:26 Wagner, Eric S., Bettendorf
52:26 Wilson, Grant F., Davenport
52:27 Brockhart, Daniel G., Davenport
52:27 Eichstedt, Mark A., Davenport
52:28 Bentivegna, William R., Davenport
52:28 Landry, Toby Y., Davenport
52:28 Moore, Jeffrey D., Davenport
52:28 Regan, Larry R., Davenport
52:28 Ziel, Larry, Davenport
52:29 Clennemann, Hank C., Hutchison Kansas, Ks.
52:29 Dodd, John J., Davenport
52:29 Handy, Lawrence G., Woodbine, Ia.
52:29 Houghton, Jeanne E., Davenport
52:30 Felber, Duane A., Davenport
52:30 Johnson, Robert L., Davenport
52:30 Pierret, Robert L., Cedar Rapids, Ia.
52:30 Staker, Cody L., Bettendorf
52:31 Chandler, Don, Davenport
52:31 Cross, Edward A., Davenport
52:31 Hennessey, Jeff, Davenport
52:31 Michel, Geoff K., Moline
52:32 Desbiens, Bob J., Davenport
52:32 Herod, Kevin W., Iowa City, Ia.
52:32 Sussex, Chad M., Bettendorf
52:33 Chaplin, F. E. Ted, Iowa City, Ia.
52:33 Chausse, Scott A., Fairfax, Ia.
52:33 Fullen, Brad L., Davenport
52:33 Geerlings, Tom L., Bettendorf
52:33 Kirkpatrick, Jeff A., Davenport
52:34 Bugos, John S., Bettendorf
52:34 Cahill, Terrence J., Bettendorf
52:34 Diamer, Mark E., Davenport
52:34 Ellis, Richard F., Moline
52:35 Chaney, John A., Davenport
52:35 Moore, Rick J., Springfield, Il.
52:35 Petrie, Thomas J., Fort Dodge, Ia.
52:35 Suhr, Jeff D., Davenport
52:36 Cherry, Roger C., Davenport
52:36 Kunstreich, Kevin J., St. Paul, Mn.
52:37 Gustafson, Mark A., Davenport
52:37 Gutierrez, Jeffrey A., Davenport
52:37 Hedel, Bruno, Moline, Il.
52:37 Kane, Mike T., Davenport
52:38 Gutierrez, Javier M., Bettendorf
52:38 Hernandez, Robert J., De Soto, Mo.
52:38 Reed, Dwight A., Muscatine, Ia.
52:38 Waterman, Rob Jr., Davenport
52:39 Castillo, Hilario G., Davenport
52:39 Harper, William M., Davenport
52:39 Kegman, Rob, Clinton, Ia.
52:40 Anderson, David J., Cedar Falls, Ia.
52:40 Hamilton, Jonathan, Davenport
52:40 Holshammer, David L., Iowa City, Ia.
52:41 Moore, Dennis D., Davenport
52:41 Spondberg, George K., Davenport
52:42 Dias, Gerald A., Cedar Rapids, Ia.
52:42 Morris, Todd A., Davenport
52:42 Sibley, Patrick J., Davenport
52:43 Aiklen, Kevin, Davenport
52:43 Hotelling, David J., Muscatine, Ia.
52:43 Lowry, Bill G. Jr., Davenport
52:44 Mamon, Thomas, Davenport
52:44 Mintz, Joel H., Vermontville, Mi.
52:44 Palmer, Robert G. Jr., Bettendorf
52:44 Reilley, Kevin J., Davenport
52:44 Wiedenfeld, Kevin A., Davenport
52:45 Lineburg, Lonnie D., Muscatine, Ia.
52:46 Simmons, John P., Davenport
52:47 Barton, Dan T., Moline
52:47 Dietkbiller, David W., Quincy, Il.
52:47 Wells, Rob J., Bettendorf
52:48 De Muri, Marion L., Davenport
52:48 Fitzsimmons, Gerald, Davenport
52:48 Rick, David L., Clinton, Ia.
52:49 Nowachek, Stephen R., Pleasant Valley, Ia.
52:49 Thompson, Ralph, Davenport
52:50 Chordon, Hugh, Des Moines, Ia.
52:50 Fulton, Matthew C., Davenport
52:50 Latham, Ira D., Davenport
52:50 Mayfield, Lewis D., Davenport
52:50 Mc Intyre, John, Muscatine, Ia.
52:50 Perry, Richard, Davenport
52:50 Parks, Bill J., Davenport
52:50 Peterson, David A., Davenport
52:51 Harmon, Dale R., Davenport
52:51 Mahler, Tom, Davenport
52:51 Rouse, Dwight J., Coralville, Ia.
52:51 Vogt, Scott, Davenport
52:51 Walden, Larry E., Manchester, Ia.
52:52 Bohr, Richard A., St. Charles, Mo.
52:52 Rupp, Kenneth L., Rock Island

1,801-1,900

52:53 Barker, Casey R., Davenport
52:53 Blackwood, Adam, Davenport
52:53 Chisholm, Jeffrey S., Moline
52:53 Hanson, David P., Bettendorf
52:53 Tapply, Gary L., Davenport
52:54 Aitchison, Scott H., Cedar Rapids
52:54 Johnson, Dennis C., Davenport
52:54 Olson, Scott, Davenport
52:54 Thomsen, Brad E. W., Crandon, Wi.
52:55 Anderson, Jake S., Cedar Falls, Ia.
52:55 Bennett, Blake P., Davenport
52:55 Jensen, Kyle, Davenport
52:55 Moeller, Daniel L., Cedar Rapids, Ia.
52:55 Smelberg, Rodney A., Moline
52:56 Cravens, Kevin R., Germany
52:56 Mc Connell, Phillip G., Davenport
52:56 Nordahl, Todd M., East Moline
52:56 Sabers, Hanson M., Davenport
52:57 Cinelli, Tim J., Cedar Rapids, Ia.
52:57 Grady, Mark A., Fort Scott, Ks.
52:57 Lenke, Paul E., Davenport
52:57 Winterfin, Eric G., Bettendorf
52:58 Chapman, Scott, Davenport
52:58 Fordon, Derek T., Moline
52:58 Slattery, Mark D., Cedar Rapids, Ia.
52:58 Syprnik, William G., Muscatine, Ia.
52:59 Ferreira, Hernino E., Muscatine, Ia.
52:59 Hart, Jeffrey L., Davenport
52:60 Becco, Donald J., Chicago, Il.
52:60 Devorie, Kevin, Davenport
52:60 Jones, Dermot C., Davenport
52:60 Schiff, Tony J., Davenport
52:61 Austad, Jan R., Davenport
52:61 Gibson, Brett A., Davenport
52:61 Hallmann, Raymond E., Davenport
52:61 Sonay, Scott E., Davenport
52:62 Bixby, Adam E., Davenport
52:62 Kruse, Darin E., Davenport
52:62 Lilly, Tom R., Davenport
52:63 Martinez, Jesus S., East Moline
52:63 Moe, Michael, Davenport
52:67 Neubauer, Brent A., Cedar Rapids, Ia.
52:63 Cone, Jay J., Davenport
52:63 Van Deusen, Todd R., Davenport
53:03 Mahmed, Yousuf, Carmel, In.
53:03 Bryant, Mike J., Lisbon, Ia.
53:04 Chisholm, Justin P., Moline
53:04 Mullins, Joe L., Davenport
53:04 Slattery, Ronald J., Chesterfield, Mo.
53:04 Traverano, Mike, Fairless, Ia.
53:05 Gilson, Brad D., Davenport
53:05 Coulter, David C., Davenport
53:05 Byers, Nick J., Davenport
53:05 Suter, Tim P., Davenport
53:06 Hedgler, Corey D., Davenport
53:06 Mentock, Mike R., Moline
53:06 Rivera, Eric, Davenport
53:06 Surer, George B., Davenport
53:07 Franklin, Robert T., Davenport
53:07 Hunt, Jeffrey L., Davenport
53:07 Sowell, Clay R., Davenport
53:07 Sloan, Frank G., Davenport
53:08 Kirk, Scott H., Cedar Rapids, Ia.
53:08 Sapak, Melvin E., Davenport
53:09 Adamson, Donald L., Davenport
53:09 Kramer, Larry J., Davenport
53:09 Mistelli, Eric D., Davenport
53:09 Reyes, John P., Davenport
53:09 Seeley, Brian J., Davenport
53:10 Curless, Philip N., East Moline
53:10 Hyatt, Jason E., Kennewick, Wa.
53:10 Payne, Lavene K., Muscatine, Ia.
53:10 Tarbox, Matthew, Davenport
53:11 Albert, Vincent E., Davenport
53:11 Blaster, Kevin, Davenport
53:11 Gutman, Russell A., Davenport
53:11 Lovsen, Mark J., Rock Island
53:11 Sullivan, Jeffrey, Davenport
53:11 Wancket, Wyatt R., East Moline
53:11 Willerson, Ed C., Davenport
53:12 Collins, Thad J., Iowa City, Ia.
53:12 Forwert, Jim A., Davenport
53:12 Hennessey, Hartley H., Davenport
53:12 Lenclang, John W., Glendale, Az.
53:12 Nelson, Douglas A., Davenport
53:12 Reusch, Ron L., Cedar Rapids, Ia.
53:12 Retts, Steve D., Davenport
53:12 Richardson, Marty R., Des Moines, Ia.
53:12 Wood, Michael A., Davenport
53:13 Bauer, Tom J., Davenport
53:13 Fitzsimons, Kevin, Davenport
53:14 Salina, Glenn A., Rio, Il.
53:14 Van Dunk, Phillip D., Cedar Rapids
53:15 Beaver, Matthew L., Moline
53:15 Bukeny, Mark L., Davenport
53:15 Burke, David J., Chicago, Il.
53:15 Miller, Ronald H., Danville, In.
53:15 Nelson, Danny L., Davenport
53:16 Burke, Patrick J., Moline, Il.
53:16 Reed, Scott R., Davenport

1,901-2,000

53:17 Mc Fate, Dino D., Davenport
53:17 Sullivan, Michael J., Davenport
53:18 Grouwa, David D., Iowa City, Ia.
53:18 Hindman, Jon E., Davenport
53:18 Hinton, Ron, Middletown, Ia.
53:18 Pollitz, Jerry A., Davenport
53:19 Reynolds, Lonnie R., Davenport
53:19 Wieland, Jerry W., Crocker City, Ia.
53:19 Peterson, Myron H., Davenport
53:19 Tracy, James H., Grand City
53:20 Banks, Rick, Davenport
53:20 Miley, Andrew S., Davenport
53:20 Hodge, Robert A. Jr., Davenport
53:21 Hull, Matthew E., Davenport
53:21 Lewis, Charles E., Davenport
53:22 Kelly, Michael J., Davenport
53:22 Simmons, Craig P., Davenport
53:24 Shields, Gregory J., Davenport
53:24 Smith, Rick T., Davenport
53:24 Zimmer, Rick A., Davenport
53:25 Bechtold, Gabriel A., Rock Island
53:25 N

Winstrip, Arthur H., Rock Island
Bothard, Donny E., Davenport
Good, Paul A., Davenport
Quinn, Steven J., Davenport
Sanders, Dennis R., Davenport
Todd, Dale, Cedar Rapids
Hazen, Randy R., Davenport
Lockhart, Charles E., Davenport
Moreland, Steve C., Davenport
Ross, David L., Davenport
Schaal, Justin A., Davenport
Tekel, Edward, Davenport
Cox, Frank L., Davenport
Chadez, Reynaldo A., Davenport

1,701-1,800

Gosha, John L., Davenport
Hatch, Keith, Davenport
Waddle, Dean W., Davenport
Graves, Steve E., Davenport
Waterman, James L., Davenport
Duncker, James J., Davenport
Fedora, Gary J., Davenport
Lopez, Vincent Jr., Davenport
Vasquez, Eric S., Davenport
Wennig, Grant F., Davenport
Brockhan, Daniel G., Davenport
Zeinstra, Mark A., Davenport
Bentwood, William N., Davenport
Landrus, Toby T., Davenport
Moore, Jeffrey D., Davenport
Regan, Leroy R., Davenport
Zier, Larry, Davenport
Bennemann, Hank C., Huffman Estates, IL
Dudo, Joe, Davenport
Moody, Lawrence G., Davenport
Houghton, James E., Davenport
Kelley, Dale A., Davenport
Johnson, Robert D., Davenport
Plunkett, Robert L., Cedar Rapids
Stoker, Cody L., Davenport
Chandler, Don, Davenport
Cass, Edward A., Davenport
Jonnessier, Jeff, Davenport
Morris, Grady K., Davenport
Deschenes, Bob J., Cedar Rapids
Herrod, Kevin W., Davenport
Spears, Chad R., Davenport
Chapler, F. R. Ted, Davenport
Dawson, Scott A., Davenport
Fulton, Brad L., Burlington
Courtney, Tim, Davenport
Kirkpatrick, Paul A., Davenport
Bugos, Jerry, Davenport
Cahill, Terrence J., Davenport
Osmer, Mark E., Davenport
Fiala, Richard P., Moline
Chatelain, Mark A., Davenport
Moore, Rick A., Davenport
Petrie, Thomas J., Davenport
Suhr, Jeff D., Davenport
Cherry, Roger C., Davenport
Kuenzler, Kevin V., St. Paul, MN
Gustafson, Mark A., Davenport
Gutierrez, Agustina M., Davenport
Hadel, Bruce, Davenport
Beese, Dwight D., Davenport
Gutierrez, Javier M., Davenport
Henderson, Buford T., Davenport
Reed, Dwight A., Davenport
Waterman, Bob Jr., Davenport
Castillo, Hildra, Davenport
Hanson, William M., Davenport
Krogman, Ron, Davenport
Anderson, David J., Davenport
Hamblen, James R., Davenport
Hohenemser, David L., Rock Island
Moore, Dennis D., Davenport
Sandberg, George K., Davenport
Dietz, Gerald A., East Moline, IL
Martin, Todd A., Davenport
Dietz, Patrick J., Davenport
Arthur, Kevin G., Davenport
Hotelling, David J., Davenport
Avery, Bill G. Jr., Kewanee, IL
Martin, Theron F., Davenport
Martin, Neil B., Davenport
Palmer, Robert G. Jr., Davenport
Nelson, Kevin J., Davenport
Emerson, Lonnie L., Davenport
Rick, David L., Davenport
Thompson, Stephen R., Davenport
Tanner, Scott R., Davenport
Clardon, Hugh, Davenport
Fulton, Matthew J., Davenport
Stokes, Irb D., Davenport
Lenhart, John L., Davenport
Mayfield, Lewis D., Davenport
Rickey, John, Davenport
Otter, Jerry, Davenport
Parks, Bill J., Davenport
Peterson, David R., Davenport
Harmon, David R., Davenport
Maher, Tom F., East Moline, IL
Bender, Donald M., Davenport
Voigt, Scott, Davenport
Walden, Larry K., Davenport
Bolz, Richard A., Davenport
Bragg, Kenneth L., Rock Island

1,801-1,900

Barker, Carey R., Davenport
Blackmon, Add R., Davenport
Chisholm, Jeffrey S., Davenport
Johnson, David P., Davenport
Tagatz, Gary J., East Moline
Aichele, Scott R., Davenport
Johnson, Dennis L., Davenport
Olson, Scott, Davenport
Thompson, Bradley W., Davenport
Anderson, Jake S., Davenport
Bennett, Blake, Davenport
Jensen, Kyle L., Davenport
Mosher, Dennis D., Davenport
Sandberg, Rodney A., Moline
Stevens, Kevin B., Davenport
Mc Connell, Patrick G., Davenport
Woodard, Todd M., Davenport
Sabers, Roman M., Davenport
Cahill, Tim J., Davenport
Grady, Mark A., Davenport
Lemke, Paul J., Davenport
Wunderlin, Eric R., Davenport
Chapman, Scott C., Davenport
Hanson, Paul T., Davenport
Slattery, Mark D., Davenport
Eastman, William, Davenport
Ferreira, Herman E., Davenport
Hart, Jeffrey L., Davenport
Bacco, Daniel, Davenport
Dewalds, Kevin M., Davenport
Dennis, Thomas E., Davenport
Schitte, Tony J., Davenport
Austad, Jon R., Davenport
Gibbons, Brett R., Davenport
Hammon, Raymond E., Davenport
Sorg, Scott D., Davenport
Bratty, Adurie E., Davenport
Kevan, Dean A., Davenport
Lutty, Tom P., Davenport
Martinez, James, Davenport
Moe, Michael W., Davenport
Pinkston, Brent E., Davenport
Cone, Jay J., Davenport
De Sutter, Randy R., Davenport
Mathews, Robert, Davenport
Reeve, Mike J., Davenport
Christian, Justin J., Davenport
Medina, Jose I., Rock Island
Nelson, Ronald J., Davenport
Thavenet, Mike, Davenport
Belcher, John W., Davenport
Shelter, David C., Davenport
Reyes, Nick J., Davenport
Suter, Tim P., Davenport
Gabric, Corey D., Davenport
Mathias, Mike E., Davenport
Schandl, Eric W., Davenport
Peters, George A., Davenport
Franklin, Robert J., Davenport
Hale, Gerald R., Davenport
Kaufman, Jeff, Davenport
Stash, Frank G., Davenport
Clark, Scott H. Jr., Davenport
Snook, Melvin E., Davenport
Alderman, Donald L., Davenport
Kramer, Larry J., Davenport
Mitchell, Eric D., Davenport
Reyes, John R., Davenport
Sovke, Brian J., Rock Island
Curtiss, Philip N., Davenport
Hergert, Jason E., Davenport
Coyne, Lawrence E., Davenport
Strake, Matthew J., Davenport
Albert, Vincent E., Davenport
Blasier, Laurin, Davenport
Goodwin, Russell L., Davenport
Leysen, Mark J., Davenport
Sullivan, Jeffrey S., Davenport
Kanekeit, Wyatt, Davenport
Wilkerson, Eric L., East Moline, IL
Collins, Thad J., Davenport
Gravert, Jon A., Davenport
Hennessey, Harley H., Davenport
Lenoxen, John W., Davenport
Nelson, Douglas R., Rock Island
Howard, Ron L., Cedar Rapids
Metzl, Steve D., Davenport
Richardson, Marty R., Des Moines
Spilth, Daniel L., Davenport
Bowen, Tom J., Davenport
Burt, Russell V., Davenport
Solino, Glenn A., Davenport
Wood, Michael A., Davenport
Beason, Matthew L., Davenport
Brenny, Mark L., Davenport
Burke, David J., Davenport
Miller, Ronald H., Davenport
Brown, Danny L., Davenport
Burke, Patrick L., Davenport
Ward, Peter T., Bloomingdale

1,901-2,000

Mc Fate, Dino D., Davenport
Sullivan, Michael J., Davenport
Grouws, David O., Davenport
Hinrichsen, Jon E., Davenport
Hinton, Ron, Davenport
Pelhic, Jerry A., Davenport
Beck, Scott R., Davenport
Wieland, Jerry W., Davenport

July 28, 1991 VICTORY IN '91 Page 50

Peterson, Michael A., Davenport
Waite, James N., Davenport
Bauer, Dale, Davenport
Wilson, Jerry L., Davenport
Bell, Dale, Davenport
Hazen, Randy R., Davenport
Lockhart, Charles E., Davenport
Moreland, Steve C., Davenport
Ross, David L., Davenport
Schaal, Justin A., Davenport
Tekel, Edward, Davenport
Cox, Frank L., Davenport
Chadez, Reynaldo A., Davenport

1,701-1,800

Gosha, John L., Davenport
Hatch, Keith, Davenport
Waddle, Dean W., Davenport
Graves, Steve E., Davenport
Waterman, James L., Davenport
Duncker, James J., Davenport
Fedora, Gary J., Davenport
Lopez, Vincent Jr., Davenport
Vasquez, Eric S., Davenport
Wennig, Grant F., Davenport
Brockhan, Daniel G., Davenport
Zeinstra, Mark A., Davenport
Bentwood, William N., Davenport
Landrus, Toby T., Davenport
Moore, Jeffrey D., Davenport
Regan, Leroy R., Davenport
Zier, Larry, Davenport
Bennemann, Hank C., Huffman Estates, IL
Dudo, Joe, Davenport
Moody, Lawrence G., Davenport
Houghton, James E., Davenport
Kelley, Dale A., Davenport
Johnson, Robert D., Davenport
Plunkett, Robert L., Cedar Rapids
Stoker, Cody L., Davenport
Chandler, Don, Davenport
Cass, Edward A., Davenport
Jonnessier, Jeff, Davenport
Morris, Grady K., Davenport
Deschenes, Bob J., Cedar Rapids
Herrod, Kevin W., Davenport
Spears, Chad R., Davenport
Chapler, F. R. Ted, Davenport
Dawson, Scott A., Davenport
Fulton, Brad L., Burlington
Courtney, Tim, Davenport
Kirkpatrick, Paul A., Davenport
Bugos, Jerry, Davenport
Cahill, Terrence J., Davenport
Osmer, Mark E., Davenport
Fiala, Richard P., Moline
Chatelain, Mark A., Davenport
Moore, Rick A., Davenport
Petrie, Thomas J., Davenport
Suhr, Jeff D., Davenport
Cherry, Roger C., Davenport
Kuenzler, Kevin V., St. Paul, MN
Gustafson, Mark A., Davenport
Gutierrez, Agustina M., Davenport
Hadel, Bruce, Davenport
Beese, Dwight D., Davenport
Gutierrez, Javier M., Davenport
Henderson, Buford T., Davenport
Reed, Dwight A., Davenport
Waterman, Bob Jr., Davenport
Castillo, Hildra, Davenport
Hanson, William M., Davenport
Krogman, Ron, Davenport
Anderson, David J., Davenport
Hamblen, James R., Davenport
Hohenemser, David L., Rock Island
Moore, Dennis D., Davenport
Sandberg, George K., Davenport
Dietz, Gerald A., East Moline, IL
Martin, Todd A., Davenport
Dietz, Patrick J., Davenport
Arthur, Kevin G., Davenport
Hotelling, David J., Davenport
Avery, Bill G. Jr., Kewanee, IL
Martin, Theron F., Davenport
Martin, Neil B., Davenport
Palmer, Robert G. Jr., Davenport
Nelson, Kevin J., Davenport
Emerson, Lonnie L., Davenport
Rick, David L., Davenport
Thompson, Stephen R., Davenport
Tanner, Scott R., Davenport
Clardon, Hugh, Davenport
Fulton, Matthew J., Davenport
Stokes, Irb D., Davenport
Lenhart, John L., Davenport
Mayfield, Lewis D., Davenport
Rickey, John, Davenport
Otter, Jerry, Davenport
Parks, Bill J., Davenport
Peterson, David R., Davenport
Harmon, David R., Davenport
Maher, Tom F., East Moline, IL
Bender, Donald M., Davenport
Voigt, Scott, Davenport
Walden, Larry K., Davenport
Bolz, Richard A., Davenport
Bragg, Kenneth L., Rock Island

1,801-1,900

Barker, Carey R., Davenport
Blackmon, Add R., Davenport
Chisholm, Jeffrey S., Davenport
Johnson, David P., Davenport
Tagatz, Gary J., East Moline
Aichele, Scott R., Davenport
Johnson, Dennis L., Davenport
Olson, Scott, Davenport
Thompson, Bradley W., Davenport
Anderson, Jake S., Davenport
Bennett, Blake, Davenport
Jensen, Kyle L., Davenport
Mosher, Dennis D., Davenport
Sandberg, Rodney A., Moline
Stevens, Kevin B., Davenport
Mc Connell, Patrick G., Davenport
Woodard, Todd M., Davenport
Sabers, Roman M., Davenport
Cahill, Tim J., Davenport
Grady, Mark A., Davenport
Lemke, Paul J., Davenport
Wunderlin, Eric R., Davenport
Chapman, Scott C., Davenport
Hanson, Paul T., Davenport
Slattery, Mark D., Davenport
Eastman, William, Davenport
Ferreira, Herman E., Davenport
Hart, Jeffrey L., Davenport
Bacco, Daniel, Davenport
Dewalds, Kevin M., Davenport
Dennis, Thomas E., Davenport
Schitte, Tony J., Davenport
Austad, Jon R., Davenport
Gibbons, Brett R., Davenport
Hammon, Raymond E., Davenport
Sorg, Scott D., Davenport
Bratty, Adurie E., Davenport
Kevan, Dean A., Davenport
Lutty, Tom P., Davenport
Martinez, James, Davenport
Moe, Michael W., Davenport
Pinkston, Brent E., Davenport
Cone, Jay J., Davenport
De Sutter, Randy R., Davenport
Mathews, Robert, Davenport
Reeve, Mike J., Davenport
Christian, Justin J., Davenport
Medina, Jose I., Rock Island
Nelson, Ronald J., Davenport
Thavenet, Mike, Davenport
Belcher, John W., Davenport
Shelter, David C., Davenport
Reyes, Nick J., Davenport
Suter, Tim P., Davenport
Gabric, Corey D., Davenport
Mathias, Mike E., Davenport
Schandl, Eric W., Davenport
Peters, George A., Davenport
Franklin, Robert J., Davenport
Hale, Gerald R., Davenport
Kaufman, Jeff, Davenport
Stash, Frank G., Davenport
Clark, Scott H. Jr., Davenport
Snook, Melvin E., Davenport
Alderman, Donald L., Davenport
Kramer, Larry J., Davenport
Mitchell, Eric D., Davenport
Reyes, John R., Davenport
Sovke, Brian J., Rock Island
Curtiss, Philip N., Davenport
Hergert, Jason E., Davenport
Coyne, Lawrence E., Davenport
Strake, Matthew J., Davenport
Albert, Vincent E., Davenport
Blasier, Laurin, Davenport
Goodwin, Russell L., Davenport
Leysen, Mark J., Davenport
Sullivan, Jeffrey S., Davenport
Kanekeit, Wyatt, Davenport
Wilkerson, Eric L., East Moline, IL
Collins, Thad J., Davenport
Gravert, Jon A., Davenport
Hennessey, Harley H., Davenport
Lenoxen, John W., Davenport
Nelson, Douglas R., Rock Island
Howard, Ron L., Cedar Rapids
Metzl, Steve D., Davenport
Richardson, Marty R., Des Moines
Spilth, Daniel L., Davenport
Bowen, Tom J., Davenport
Burt, Russell V., Davenport
Solino, Glenn A., Davenport
Wood, Michael A., Davenport
Beason, Matthew L., Davenport
Brenny, Mark L., Davenport
Burke, David J., Davenport
Miller, Ronald H., Davenport
Brown, Danny L., Davenport
Burke, Patrick L., Davenport
Ward, Peter T., Bloomingdale

1,901-2,000

Mc Fate, Dino D., Davenport
Sullivan, Michael J., Davenport
Grouws, David O., Davenport
Hinrichsen, Jon E., Davenport
Hinton, Ron, Davenport
Pelhic, Jerry A., Davenport
Beck, Scott R., Davenport
Wieland, Jerry W., Davenport

July 28, 1991

JULY 28 1991

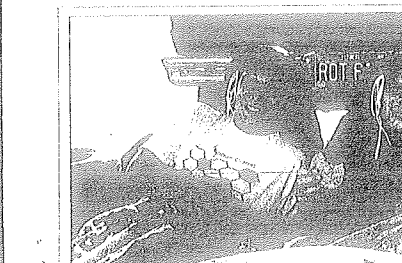

BJ Elsner/QUAD-CITY TIMES

The early bird gets the good viewing spot, so Rob Judge, left, Chris Ware and Chris Elias got up before dawn with their sleeping bags.

Buddies camp out to grab best view

These guys got an early jump on a good seat for the race.

"We've been here since 4 a.m.," Chris Ware of Davenport said. "We played soccer in the streets, until the police made us quit. Then we just curled up here and waited for the people to come."

He and buddies Rob Judge and Chris Elias, also both of Davenport, camped out on Brady Street near Palmer College. As the crowd began to grow about 7 a.m., they moved their sleeping bags and bed rolls closer to the street. After all that wait, they weren't about to watch the race from behind someone's head.

— BJ Elsner

57-17 Martin, Craig L., Davenport
57-12 Schmidt, William T., Davenport
57-13 Gustafson, Jon J., Davenport
57-13 Rolsch, Gary J., Moline
57-13 Schuldt, Shad N., Chicago
57-13 Sneber, Mike, Davenport
57-13 Shult, Michael L., Davenport
57-13 Woods, Tony, Davenport
57-14 Cox, Ory D., Davenport
57-14 Cook, Dale E., Davenport
57-14 Dinick, Kevin M., Moline
57-14 Fahlmann, Gerd, Davenport
57-14 Laddigus, Louis, Moline
57-14 Spellman, Kent F., Moline
57-14 Teagarden, Terry C., Davenport
57-15 Borenhus, Mike R., Moline
57-15 Bull, Kevin J., Davenport
57-15 Collins, Richard S., Davenport
57-15 Dunz, Marvin W., Davenport
57-15 Francoux, James A., Davenport
57-15 Gatbonk, Matthew J., Davenport
57-15 Grabner, John F., Davenport
57-15 Johnston, Stephen C., Moline
57-16 Brown, Rodney A., Davenport

2,901-3,000

57-16 Conroy, Daniel G., Davenport
57-16 Fiorio, Nathan M., Davenport
57-16 Humphries, Kristin M., East Moline
57-16 Minnaert, Michael J., Davenport
57-16 Nelson, John F., Moline
57-16 Stotler, Kenneth D., Bettendorf
57-16 Sobeck, Todd W., Davenport
57-16 Vice, Ron G., Davenport
57-17 Cogan, David H., Davenport
57-17 Thompson, Justin W., Davenport
57-17 Hoefler, John P., Davenport
57-17 Sutton, Sam, Davenport
57-17 Weldon, James E., Rock Island
57-18 Bisel, Dan L., Davenport
57-18 Burke, Matt S., Davenport
57-18 Cunningham, Mark E., Davenport
57-18 Hansen, Garnett E., Moline
57-18 Kelling, Scott D., Davenport
57-18 Mutty, Dave W., Davenport
57-19 Dacios, Ronald D., Bettendorf
57-19 Estes, James L., Davenport
57-19 Gluden, Michael C., Davenport
57-19 Poorman, Gary W., Davenport
57-19 Rhoades, Charles D., Davenport
57-19 Wagner, Allen K., Bettendorf
57-20 Barry, Todd A., Davenport
57-20 Carlisle, Jack, Davenport
57-20 Cooley, Mikey R., Davenport
57-20 Hamilton, Tony D., Moline
57-20 Klingenschmitt, Michael D., East Moline
57-20 Martin, Eric R., Davenport
57-20 Schmidt, Jay L., Bettendorf
57-21 Anholt, Jay, Davenport
57-21 Costello, Thomas M., Davenport
57-21 Hoover, Jerry W., Davenport
57-21 Lehmkuhl, Lee J., Davenport
57-21 Rowlett, Jeffrey A., Davenport
57-21 Wesley, David J., Davenport
57-22 Anderson, Thomas A., Davenport
57-22 Coghlan, Richard G., Davenport
57-22 Mahon, John J., Davenport
57-22 Pohlner, Jon J., Davenport
57-22 Wirth, Kit C., Davenport
57-23 Adson, Bruce L., Davenport
57-23 Hundley, Mark W., Davenport
57-23 Paston, Philip J., Davenport
57-24 Anderson, Gilbert, Davenport
57-25 Anderson, Joseph E., Davenport
57-25 Dick, Don J., Davenport
57-25 Lenkaus, Darrell L., Davenport
57-25 Tuttendorf, Donald G., Davenport
57-26 Young, Brad L., Davenport
57-27 Walsh, Michael L., Davenport
57-28 Dose, Jonna E., Davenport
57-28 Peterson, Dave E., Davenport
57-29 Hunt, Phillip J., Davenport
57-29 Kemmis, Sidney C., Davenport
57-29 Wallace, Ed D., Davenport
57-31 Bordwell, William A., Davenport
57-31 Hayes, Patrick W., Davenport
57-31 Ware, Allan H., Davenport
57-32 Lamansky, Allen D., Davenport
57-33 Decker, Kirk E., Davenport
57-33 Kirkpatrick, Allen L., Davenport
57-33 Bowers, Jim, Davenport
57-33 Chaney, Joe H., Davenport
57-33 Lonsinger, Terry W., Davenport
57-34 Combs, David F., Davenport
57-34 Witt, Kevin, Davenport
57-35 Hoefler, Dale T., Davenport
57-35 Voelcker, Matt J., Davenport
57-35 Schmidt, Michael, Davenport
57-35 Shrout, James W., Davenport
57-36 Carlson, Mitch E., Davenport
57-36 Dietrich, Douglas H., Davenport
57-36 Kuiper, Joseph L., Davenport
57-36 Kunze, Blake G., Davenport
57-37 Macias, Manuel, Davenport
57-37 Abel, Bill D., Davenport
57-40 Morris, Mitchell L., Davenport
57-40 Phillips, John T., Davenport
57-40 Plinke, Peter M., Davenport
57-40 Shorer, Jon B., Davenport
57-40 Stephens, Kent R., Davenport
57-40 Teal, James A., Davenport
57-41 Arp, Richard F., Davenport
57-41 Brown, Dave J., Davenport
57-41 Hogan, Patrick L., Davenport
57-41 Stokes, John A., Davenport
57-42 Enesch, Steve J., Davenport
57-42 Dudley, Robert L., Davenport
57-42 Hoover, Jeff A., Davenport
57-42 Kunz, David C., Davenport
57-42 Mark, Mark B., Davenport
57-43 Schultz, Mike A., Davenport
57-43 Kacsperis, Michael P., Davenport
57-43 Nelson, Douglas R., Davenport
57-43 Wuebke, Robert F., Davenport
57-43 Tuttle, Eric W., Davenport
57-44 Brandes, Don A., Davenport

3,001-3,100

57-44 Miller, James D., Davenport
57-44 Montgomery, Daniel L., Davenport
57-44 Thompson, Joel D., Davenport
57-45 Duke, Larry J., Davenport
57-45 Fitzpatrick, Gregory T., Davenport
57-45 Lafley, Earl J., Rock Island
57-45 Wenthaver, Michael D., Bettendorf
57-45 Pauke, Steven C., Davenport
57-45 Bruegger, Craig G., Moline
57-46 Carsten, Michael S., Davenport
57-46 Nelson, Stuart W., Davenport
57-46 Parkhurst, Fred E., Davenport
57-46 Rich, Mark P., Davenport
57-46 Thilgen, Steven P., Davenport
57-47 Cowell, Rick J., Davenport
57-47 Dibernardo, Joe M., Davenport
57-47 Mayes, Joshua L., Davenport
57-47 Sharp, Robert A., Davenport
57-47 Wick, John R., Davenport
57-48 Martin, Frank S., Davenport
57-48 Show, Michael L., Davenport
57-49 Clausen, James E., Davenport
57-49 Holmes, Gary R., Davenport
57-49 Hilland, Chris R., Davenport
57-49 Lamont, Michael R., Davenport
57-50 Ryan, Paul E., Davenport
57-50 Wagner, Clifford G., Davenport
57-51 Grabels, Bruce W., Davenport
57-51 Garnes, David W., Davenport
57-51 Johnson, David L., Davenport
57-51 Johnson, Roger W., Davenport
57-51 Lewis, Jackie L., Davenport
57-51 Malcolm, Donald D., Davenport
57-51 Vogt Vasseur, Doug D., Davenport
57-52 Arrington, Wayne E., Davenport
57-52 Bacon, Kevin L., Davenport
57-52 Crook, Gregory A., East Moline
57-52 Ford, Clark E., Davenport
57-52 Gallegos, Tim R., Davenport
57-52 Grossland, Steven C., Davenport
57-52 Kerd, Don J., Davenport
57-52 Massino, Greg T., Davenport
57-52 Olson, Donald E. Jr., Davenport
57-52 Power, Stephen P., Cedar Rapids, IA
57-52 Purtell, Thomas B., Davenport
57-52 Smith, Jim, Davenport
57-53 Allen, Tim, Davenport
57-53 Andel, Willie T., Davenport
57-53 Anderson, Matthew S., Rock Island
57-53 Bunting, Dean A., Davenport
57-53 Dalgenhuse, Anthony J., Davenport
57-53 Freter, Timothy D., Le Claire, IA
57-53 Gray, Kendall M., Coon Rapids, IA
57-53 Kramer, Mark S., Long Grove, IA
57-53 Michel, Fred W., Davenport
57-53 Murnane, Michael J., Davenport
57-53 Nelson, William J., Davenport
57-53 Piarotti, David J., Bettendorf
57-53 Peterson, Ronald G., Davenport
57-53 Schaub, Kenneth L., Moline
57-53 Slyter, Steven A., Davenport
57-53 Smith, Daniel P., Moline
57-53 Volk, Robert A., Davenport
57-54 Craddick, Jeffrey C., Davenport
57-54 Crane, Shawn, Davenport
57-54 Erickson, Jeffrey C., Rock Island
57-54 Nelson, Austin T., Davenport
57-54 Pentecost, Joel A., Davenport
57-54 Smith, William D., Davenport
57-54 Stader, Jeff C., Davenport
57-54 Stuart, Tim G., Davenport
57-55 Arnold, George R., Davenport
57-55 Fordyce, John R., Davenport
57-55 Jorgensen, Paul A., Davenport
57-55 Lawrence, Thomas, Davenport
57-55 Moseman, Joe E., Davenport
57-55 Nutting, Roy G., Davenport
57-55 Sorenglen, Del F., Moline
57-55 Van Oostenburg, Nathan J., Davenport
57-55 Wainwright, Charles E., Davenport
57-56 Besler, Mark J., Davenport
57-56 Clark, Tina F., Davenport
57-56 Duran, Keith P., Davenport
57-56 Lynch, Todd R., Davenport
57-56 Trust, David E., Cedar Rapids, IA
57-56 Verfhoeghe, Dennis G., Davenport
57-56 Winget, Russell, Davenport
57-57 Arnold, Gregory M., Davenport
57-57 Brooks, James W., Davenport
57-57 Cabler, Matt E., Davenport
57-57 Moore, Perry, Davenport
57-57 Munday, Ron W., Davenport
57-57 Williams, John A., Davenport
57-57 Johnson, Chris R., Bettendorf
57-58 Connolly, Bill J., Davenport
57-58 Grimes, Kirk J., Davenport
57-58 Hout, Edward J., Moline
57-58 Scully, Neil R., Davenport

3,101-3,200

57-58 Stone, Michael D., Moline
57-59 Aitchison, Eric W., Davenport
57-59 Fleryer, Jeffrey, Davenport
57-59 McConnell, Brian A., Rock Island
57-59 Mc Gee, John, Davenport
57-59 Schecht, Kurt R., Davenport
57-59 Dennison, Frank, Davenport
57-59 Lagrange, Chad A., Blue Grass, IA
57-60 Stoupe, Steven V., Bettendorf
57-60 Turner, Kevin D., Davenport
57-61 Ferris, Michael A., Davenport
57-61 Kessling, Kenneth D., Davenport
57-61 Lee, Gary L., Bettendorf
57-61 Mc Cauley, Bill, Davenport
57-61 Nelson, Byron J., Moline
57-61 Quigg, Peter J., Davenport
57-62 Benhart, Darrin L., Davenport
57-62 Buenz, Bill W., Bettendorf
57-62 Cameron, Chad C., Davenport
57-62 Hawbakers, Lynn W., Bettendorf
57-62 Herron, Michael D., Davenport
57-63 Linker, John J., South Bend, IN
57-63 Mutty, Chris D., Davenport
57-63 Gainey, Ty W., Davenport
57-63 Rossmann, Scott W., Bettendorf
57-64 Farrell, Gary L., Davenport
57-65 Cocking, Philip W., Davenport
57-65 Schmidt, Frank J., Davenport
57-65 Waddington, Tracy L., Davenport
57-66 Nelson, Scott, Davenport
57-67 Bartschellar, Jeff T., Davenport
57-67 Clarkenberg, Dave, Davenport
57-67 Miller, Allen E., Davenport
57-68 Francis, Russ M., Davenport
57-68 Reese, Bill, Davenport
57-68 Fiala, Hal J., Davenport
57-69 Kenny, Myron R., Davenport
57-69 Schmidt, John K., Davenport
57-69 St. Clair, Justin R., Davenport
57-69 Wagner, Mark S., Davenport
57-69 Clarke, Charles E., Davenport
57-69 Hoover, Jim, Davenport
57-69 Galloway, Jon E., Davenport
57-70 Bowen, Bruce E., Davenport
57-70 Tudden, Alan N., Davenport
57-70 Walter, Joseph B., Davenport
57-70 Wakersten, Stuart E., Bettendorf
57-70 Willwscek, Eric M., Davenport
57-71 Adens, David E., Davenport
57-71 Hontz, Rick L., Davenport
57-71 Mc Donald, Jeff, Davenport
57-71 Teubner, Thomas R., Davenport
57-71 Uthoch, Scott E., Davenport
57-72 Berge, John L., Davenport
57-72 Donovan, Gary W., Davenport
57-72 Jackson, Curt D., Davenport
57-72 Mc Cullough, Dennis W., Davenport
57-72 Ward, Jonas K., Rock Island
57-72 Widdenpohl, Eric E., Davenport
57-73 Keesen, David, Davenport
57-73 Mathson, Jeff L., Davenport
57-73 Schwegler, John E., Bettendorf
57-73 Shepherd, Luke D., Davenport
57-73 Wichers, Lyndon J., Davenport
57-74 Kettel, Jim A., Bettendorf
57-74 Bowers, Gregory T., Davenport
57-74 Schilb, John J., Davenport
57-74 Wenthaver, Alan D., Bettendorf
57-75 Green, James C., Davenport
57-75 Hiatt, Patrick G., Davenport
57-75 Parkinson, Mike A., Davenport
57-76 Dana, Michael J., Davenport
57-76 Hoover, Jerry L., Davenport
57-76 Thomas, Brian S., Davenport
57-77 Duggan, Dennis J., Davenport
57-78 Busby, Matthew R., Davenport
57-78 Timmons, Michael J., Davenport
57-78 Garland, Roger G., Moline
57-79 Sowers, Ken E., Davenport
57-79 Weaver, Craig T., Davenport
57-79 Morris, Matthew L., Davenport
57-79 Novak, David J., Rock Island
57-79 Durham, Tim, Davenport
57-79 Miller, Todd R., Davenport
57-81 Grey, Dennis E., Davenport
57-81 Gustafson, Chris A., Moline
57-81 Rangel, Tony, Davenport
57-81 Van Pelt, Cory J., Bettendorf
57-82 Alexander, Ronald L., Davenport
57-82 Bourgeron, William J., Davenport
57-82 Jackson, James T., Davenport
57-82 Neuwirter, Brian D., Rock Island
57-82 Quinn, Dennis, Davenport
57-82 Willey, Roy E., Davenport
57-83 Bolster, Thomas R., Davenport
57-83 Dalmasse, David J., Rock Island
57-83 Widenhorn, Daniel F., Davenport

3,201-3,300

58-24 Bender, Wayne C., Davenport
58-24 Beninck, Scott A., Davenport
58-24 Clendenin, Jack L., Moline
58-24 Stein, John W., Davenport
58-25 Marsh, Craig A., Davenport
58-25 Ramsden, Glenn C., Moline
58-25 Vandenrijn, Larry S., Davenport
58-26 Fairbanks, Stephen A., Kewanee, IL
58-26 Hansen, Randy J., Rock Island
58-26 Thomas, Chuck P., Kahoka, IL
58-26 Vesberg, Tom J., Davenport
58-27 Fabel, Alan H., Davenport
58-27 Haggard, Joe, Washington, IA
58-27 Hubert, Greg A., Rock Island
58-27 Show, Roger A., Davenport
58-28 Evans, Dick, Davenport
58-28 Heidrich, Randy W., Oskaloosa, IA
58-28 Mc Donald, Douglas L., Davenport
58-28 Meyer, Andrew F., Cedar Rapids, IA
58-28 Steadman, Aaron E., Cedar Rapids, IA
58-29 Berry, Gary L., Davenport
58-29 Burnett, Ed A., Davenport
58-29 Hemmens, Fernando R., East Moline
58-29 Isenberg, Timothy H., Davenport
58-29 Miller, Marty, Davenport
58-30 Clancy, Timothy J., Davenport
58-30 Ernst, John E., Davenport
58-30 Kenny, Raymond G., Kewanee, IL
58-35 Mitchell, Robert C., Davenport
58-31 Black, Franklin J., Davenport
58-31 Jackson, Wayne A., Moline
58-32 Brown, Donald E., Davenport
58-32 Schumacher, Doug J., Davenport
58-33 Hyde, Jeff, Davenport
58-33 White, Corbin, Moline
58-34 Puck, Mark L., Davenport
58-34 Roads, David A., Davenport
58-34 Treiber, Ray, Davenport
58-35 Hallauer, Rick K., Davenport
58-35 Johnson, David M., Davenport
58-35 Mower, Mark E., Bettendorf
58-35 Nelson, John E., Davenport
58-36 Moulton, Cassidy J., Davenport
58-36 Kennedy, Richard D., Davenport
58-36 Rachwal, John P., Green Bay, WI
58-37 Sampson, Bryan R., Davenport
58-38 Weivoert, Don F., Davenport
58-37 Brookhart, Patrick R., Davenport
58-37 Harrington, Mark A., Davenport
58-37 Mc Govern, Tom W., Bettendorf
58-37 Moore, Perry, Davenport
58-37 Swalos, James A., Davenport
58-37 Tate, Jim, Davenport
58-38 Hutchinson, David A., Moline
58-38 Hills, James E., Moline
58-38 Mitchell, Steve, Davenport
58-38 Rupe, Benjamin D., Davenport
58-39 Bennett, Rick, Davenport
58-39 Brading, Joe E., Davenport
58-39 Hendricks, Dennis R., Moline
58-39 Knobloch, Mark A., East Moline
58-39 Kopp, Jeff, Davenport
58-40 Backer, Lawrence E., Bettendorf
58-40 Smith, Steven L., Davenport
58-41 Aronson, Anton G., Davenport
58-41 Borders, Mike, Davenport
58-41 Kendall, Marvin A., Davenport
58-41 Mc Culchean, Conway P., Hampton, IL
58-41 Brandt, Don, Moline
58-42 Harbeck, John C., Davenport
58-42 Lira, Fortunato, Davenport
58-42 Lynch, Kevin D., Davenport
58-42 Reilly, Donald J., Davenport
58-42 Sanders, Phil R., Davenport
58-43 Brandes, Don, Davenport
58-43 Lamansky, Ron, Davenport
58-43 Lunhaus, Daniel L., Davenport
58-43 Hart, Rick, Davenport
58-43 Siekema, Jon A., Moline
58-43 Van Gundy, Brent E., Davenport
58-44 Chaney, Michael E., Davenport
58-44 Farley, Jerry L., Davenport
58-44 Gentry, Jerry, Davenport
58-44 Nichols, Jay D., Fulton, IL
58-44 Richmond, Thomas W., Davenport
58-45 Barstow, Mark A., Davenport
58-45 Brown, Brian A., Davenport
58-45 Turk, Paul L., Davenport
58-45 Buck, Allan W., Davenport
58-46 Hoover, Michael S., Davenport
58-46 Stoltenberg, Scott L., Davenport
58-47 Brennan, Dan, Davenport
58-47 Hartley, Michael J., Nashville, IL
58-48 Mc Cullough, Jim, Davenport
58-48 Kardell, Brian E., Bettendorf
58-48 Parrott, William B., Davenport
58-48 Hutinger, Joe J., Davenport
58-49 Kane, Dave W., Atlantic, IA
58-49 Alvarez Cruzado, Jose, Davenport
58-49 Schilling, Jeffrey J., Davenport

3,301-3,400

58-49 Sussman, Harold T., Davenport
58-49 Thorsten, James J., Davenport
58-50 Brennan, Mark P., Davenport
58-50 Kaiser, Michael D., Davenport
58-50 Marshall, John M., Davenport
58-50 Bertens, David, Davenport
58-50 Sanders, Alan, Davenport
58-50 Williams, Douglas C., Albert Lea, MN
58-51 Bowers, Michael D., Davenport
58-51 Gruelle, Thomas M., Davenport
58-51 Jones, Charles, Davenport
58-51 Kardell, Brett D., Davenport
58-51 Walsh, James J., Davenport
58-51 West, Justin M., Davenport
58-52 Blake, Jon S., Davenport
58-52 Fritz, Steven A., Davenport
58-52 Maxwell, George S., Davenport
58-52 Mc Donough, Kevin, Davenport
58-53 Staines, Chris M., Rock Island
58-53 Wolf, Jerry, Davenport
58-53 Crotty, Michael R., Moline
58-53 Frederick, John A., Davenport
58-53 Kelley, Patrick J., Davenport
58-53 Nickles, Jason W., Davenport
58-54 Aarons, Kevin L., Davenport
58-54 Lanphier, James R., Davenport
58-54 Lyshaug, Gerald J., East Moline
58-54 Meadrick, Richard D., East Moline
58-54 Miller, Chad L., Davenport
58-54 Miller, Martin W., Davenport
58-54 Schenkel, Nathan, Davenport
58-54 Schmidt, Daniel L., Davenport
58-55 Gill, Norm W., Plainfield, IN
58-55 Mc Carey, James R., Davenport
58-55 Brazzell, Jim, Davenport
58-55 Westfall, Kent, Davenport
58-56 Fox, Joel J., Davenport
58-56 Lamansky, Mike A., Davenport
58-56 Glass, Scott, Rock Island
58-56 Herring, Brian A., Bettendorf
58-56 Nelson, Tom A., Bettendorf
58-56 Michalak, James E., Davenport
58-56 Martin, Tom J., Davenport
58-57 Brantley, Thomas J., Davenport
58-57 Epperson, Mick, Rock Island
58-57 Dolinas, Patrick L., Davenport
58-57 Wagner, David M., Davenport
58-58 Rangel, Thorin E., Davenport
58-58 Rosenbloom, Paul N., Davenport
58-58 Rubner, Keith A., Davenport
58-58 Burton, Andy F., Davenport
58-59 Bradley, Patrick S., Davenport
58-59 Grimes, Scott, Davenport
58-59 Schubert, Randy, Davenport
58-59 Venable, Fred L., III, Davenport
58-60 Tilo, Bob, Jerry L., Davenport
58-60 Fulton, Marie E., Davenport
58-60 Kaczinski, Jeff R., Davenport
58-60 Mc Carthy, Jim, Davenport
58-60 Poston, Andrew J., Davenport
58-60 Porter, Douglas A., Davenport
58-61 Kruse, Tim J., Davenport
58-61 Smith, Barry H., Grand Island, NE
58-61 Tilman, Glen T., Davenport
58-62 Gerhart, Alfred S., Davenport
58-62 Matthews, David L., Moline
58-62 Tarnstedt, David J., Le Claire, IA
58-62 Walter, Kyle, Moline
58-62 Johnson, Timothy W., East Moline
58-63 Midey, John R., Davenport
58-64 Bell, Michael R., Davenport
58-64 Cunningham, Dave A., Davenport
58-64 Smith, Zach A., Davenport
58-65 Andrews, Phillip L., Davenport
58-65 Flynn, Paul E., Bettendorf
58-65 Greene, Steve R., Moline
58-65 Nelson, Donald E., Davenport
58-65 Van Horn, Michael D., Davenport
58-66 Cobb, Robert C., Davenport
58-66 Fair, Don, Davenport
58-66 Gaines, Dale, Davenport
58-66 Wirth, Joseph W., Clinton, IA
58-67 Eckman, Ralph A., Davenport
58-67 Edgar, Ralph A., Cordova, IL
58-67 Johnson, Craig S., Davenport
58-67 Nichols, Joe, Davenport
58-67 Sullivan, Steven E., Davenport
58-67 Weth, David G., Bettendorf
58-67 Zeimet, Michael A., Preston, IA
58-68 Bailey, Jeff, Davenport
58-68 Bell, Jack F., Chicago, IL
58-68 Fuller, Glenn, Davenport
58-68 Guy, Tom J., Davenport
58-68 Phillips, Douglas W., Brighton, IA
58-68 Prechatka, Robert M., Monmouth, IL
58-68 Roesler, Steven T., Davenport
58-69 Dubay, James A., Davenport
58-69 Dose, Brian J., Davenport
58-69 Meyers, Steven F., Clear Lake, IA

3,401-3,500

58-69 Hutchinson, Kevin J., Davenport
58-69 Lack, Bill J., Davenport
58-69 Ochsner, Roger D., Sterling Lake Park, MN
58-70 Helms, Gaylord H., Rock Island
58-70 Hoover, Christopher M., Davenport
58-70 Kephart, Rick, Davenport
58-70 Schmidt, Gary, Davenport
58-71 Hendricks, Eric, Canton, MO
58-71 Meyer, Richard A., Davenport
58-71 Shultz, Lukas J., Davenport
58-73 Webb, Roy S., New Windsor, IL
58-73 Wheeler, Tom, Davenport
58-74 Grimshaw, Trevor J., Burlington, IA
58-74 Hoffman, Michael D., Davenport
58-75 Boesch, William B. Sr., Moline
58-75 Fossum, Tom E., Davenport
58-75 Wallace, Terry R., Mt. Pleasant, IA
58-76 Bowman, Douglas M., Moline
58-76 Dunkley, William E., Davenport
58-76 Luxton, Jerry G., Coralville, IA
58-76 Mc Donough, Jerry, Moline
58-76 Vega, Victor, Davenport
58-77 Lathan, Scott E., Davenport
58-77 Hartman, Dave W., Davenport
58-77 Heisikow, John R., Moline
58-77 Hull, Roger M., Davenport
58-77 Mc Clurkey, William C., Grandview, MO
58-77 Thomas, Paul D., Davenport
58-77 Vinier, Charles H., Davenport
58-77 Keegan, Bob, Davenport
58-78 Barolas, Curtis, Moline
58-78 Beckman, Jon M., Rockford, IL
58-78 Carter, William W., Moline
58-78 Navarro, Steve R., Moline, IL
58-78 Schmidt, Pete L., Davenport
58-79 Cox, Herman J., Davenport
58-79 Hoover, Phillip, Davenport
58-79 Furlong, Chad M., Moline
58-79 Kenny, Jerry, Davenport
58-79 Otto, Kenneth L., Davenport
58-79 Torres, Jesse, Moline
58-79 Anderson, David J., Davenport
58-79 Dreckshrid, Mike D., Moline
58-79 Kleinsmith, David N., Davenport
58-79 Nyquist, Ray A., Rock Island
58-79 Schwarz, Michael D., Davenport
58-79 Corson, Robert L., Bettendorf
58-79 Gaul, Mark W., Davenport
58-79 Gillam, Toll R., Moline
58-79 Merkel, Hess, Moline
58-79 Pennekamp, Aaron E., Mt. Vernon, IA
58-79 Thompson, Dale R., Cedar Rapids, IA
58-79 Black, William, Davenport
58-79 Geoghegan, Andy, Iowa Falls, IA
58-79 Jackson, Brian W., Davenport
58-79 Lathrop, Roger A., Davenport
58-79 Lawrence, James A., Mt. Vernon, IA
58-79 Smith, Dennis, Davenport
58-79 Marsh, Robert E., Davenport
58-79 Mc Donough, Jeff, Davenport
58-79 Palmer, Dwayne A. Jr., Davenport
58-79 Stinson, Clark J., East Moline
58-79 Yussen, Steven R., Iowa City, IA
58-79 Kenny, Jerry, Davenport
58-79 Brush, Gino P., Bettendorf
58-79 Hunell, Robert J., Edina, MN
58-79 Ferry, Mike R., Davenport
58-79 Tank, James R., Davenport
58-79 Jones, Thomas E., Davenport
58-79 Penn, James J. Jr., Davenport
58-79 Rathur, Ron H., Davenport
58-79 Willis, James R., Davenport
58-79 Hutchings, James M., Walterville, OR
58-79 Kiesling, Jeffrey A., Davenport
58-79 Janasik, Dick, Rock Island
58-79 Mathiesen, Robert J., Davenport
58-79 Rinard, Brad M., Cedar Rapids, IA
58-79 Perry, Rick E., Davenport
58-79 Neu, Andrew B., Bettendorf
58-79 Pfeiffer, Arthur J., Cedar Rapids, IA
58-79 Carter, David D., Fairview, IL
58-79 Redington, Dev M., Rock Island
58-79 Redington, Timothy J., Rock Island
58-80 Back, Ron J., Davenport
58-80 Donnelly, Paul D., Bettendorf
58-80 Fenney, Theo, Arlington Heights, IL
58-80 Jacobson, Michael J., Davenport
58-80 Lilowski, John, Davenport
58-80 Mc Cullough, Jim Jr., Davenport
58-80 Wernontin, Tim R., Davenport
58-81 Barnes, Larry G., Bettendorf
58-81 Cullen, Bob J., Davenport
58-81 Davis, Charles W., Fairview, IL
58-81 Perry, Michael D., Davenport
58-81 Ross, Sam R., Muscatine, IA
58-81 Schrader, Jamie L., Davenport
58-82 Bork, Kenneth E., Clinton, IA
58-82 Fonville, Chris A., Davenport
58-82 Haviland, Karl J., Mt. Pleasant, IA
58-82 Howell, Jesse M., Coral Springs, FL

3,501-3,600

58-82 Itch, Terry L., Lake Geneva, WI
58-82 Mahoney, Michael J., Davenport
58-83 Good, Harold W., Davenport
58-83 Mc Donough, Joel T., Davenport
58-83 Mc Nally, Michael J., Moline
58-83 Malmen, Erik D., Iowa City, IA
58-83 Sylvester, Bryan L., Davenport
58-83 Thomas, Mark A., Davenport
58-84 Hess, Craig D., Bettendorf
58-84 Hess, Kris L., Moline
58-84 Lynney, Joseph R., Davenport
58-84 Ramirez, Tim M., Davenport
58-84 Vandervoort, Wayne A., Pittsburg, KS
58-85 Carr, Darvin L., Davenport
58-85 Gaffney, Timothy J., Davenport
58-85 Machetta, Gregg R., Davenport
58-85 Nelson, Severan A., Bettendorf
58-85 Oswald, George C., Davenport
58-85 Poulsen, Mark J., Davenport
58-85 Sellers, Harry E. III, Davenport
58-85 Guzzo, Samuel, Davenport
58-86 Hendrick, Randy J., Sterling, IL
58-86 Miller, Stan L., Le Claire, IA
58-86 Olsen, Randy A., Davenport
58-86 Schreiber, Larry D., Davenport
59-36 Sylvester, Brent A., Eric Miller, IA
59-37 Barker, Bruce S., Clear Creek, IA
59-37 Blackburn, David A., Davenport
59-37 Brunswick, Andrew J., Davenport
59-37 Hernandez, David, Moline
59-37 Peat, Roger E., Davenport
59-37 Wiley, George D., Davenport
59-37 Way, Douglas G., Cedar Falls, IA
59-38 Anderson, Gary D., Davenport
59-38 Bolesz, Todd A., Davenport
59-38 Cooper, Jim, Davenport
59-38 Crosby, Charles W., Pleasant Valley, IA
59-38 Marek, Terry J., Moline
59-38 Ries, Donald D., Davenport
59-39 Schilling, Charles A., Davenport
59-39 Sauer, Sean A., Davenport
59-39 Stephens, Steven L., Rock Island, IL
59-40 Dziricka, John C., Davenport
59-40 Hoff, Ed, Davenport
59-40 Smith, William T., Le Claire, IA
59-40 Roberts, Matthew L., Davenport
59-41 Hansen, Skip T., Davenport
59-41 Himmelsbach, Jeffrey A., Bettendorf
59-42 Keck, William W., Davenport
59-42 Hennager, Steven G., Pella, IA
59-44 Jones, Michael H., Davenport
59-44 Smith, Ray R., Cedar Rapids, IA
59-45 Saba, Michael S., Kewanee, IL
59-46 Dunn, Kenneth D., Moline
59-47 Tinkington, Scott E., Moline
59-48 Johnson, Joseph P., Kewanee, IL
59-48 Rafferty, Bob L., Davenport
59-48 Schlenna, David T., Davenport
59-49 Hoffman, William A., Davenport
59-49 Hilty, George A., Davenport
59-49 Taylor, Fred, Davenport
59-49 Wilkinson, Edward F., Davenport
59-49 Froeschle, Ronald H., Bettendorf
59-49 Kramer, Jeff R., Davenport
59-49 Russell, Michael D., Davenport
59-49 Sauer, Tom J., Davenport
59-49 Squire, Doug L., Davenport
59-49 Connolly, Mark R., Bettendorf
59-49 Lang, Francisco, Davenport
59-49 Neeley, Gary L., Center City, IL
59-49 Smith, Hank L., Davenport
59-49 Vande Wiele, Michael J., Davenport

3,801-3,900

59-49 Austin, Michael F., Davenport
59-49 Benson, Brian, Davenport
59-49 Blair, Kevin A., Davenport
59-49 Green, Thomas L., Davenport
59-49 Jacobs, Dean A., Iowa City, IA
59-49 Johnson, Van Z., Iowa City, IA
59-50 Aldrich, Brad P., Cedar Rapids, IA
59-50 Carstens, Thomas J. Sr., Davenport
59-50 Hagelin, Dennis W., Davenport
59-50 Kennedy, James F., Davenport
59-50 Miranda, Mark A., Davenport
59-51 De Carlo, Patrick, Cedar Rapids, IA
59-51 Hamlin, Ken F., Davenport
59-51 Smith, Larry B., Quincy, IL
59-51 Vardeck, Leonard R., Cedar Rapids, IA
59-52 Dilley, Gerald L., Davenport
59-53 Berk, Doug D., Bettendorf
59-53 Gray, Wesley S., Davenport
59-53 Medlock, Jerry F., Winona, MN
59-53 Ellett, Dennis, Davenport
59-54 Ellett, Ryan, Rock Island
59-54 Hoffman, Dale G., Davenport
59-54 Sandpotch, Kenneth J., Stirling, IL
59-55 Lelkowitz, Lawrence S., Rock Island
59-55 Van Spaybroek, Jeffrey R., Davenport
59-56 Brown, Tom W., Bettendorf
59-56 Decker, David E., Davenport
59-56 Hunter, Michael A., East Moline
59-57 Birch, Rick L., Davenport
59-57 Clay, Newell, Fairfax, MO
59-57 Porter, Scott R., Peoria, IL
59-57 Pulliam, John J., Davenport
59-57 Riley, Tom E., Coral City, KS
59-58 Anderson, Scot W., Hollywood, CA
59-58 Bohr, Kevin A., Chicago, IL
59-58 Dillman, Bryan J., Davenport
59-58 Hitchings, William E., Davenport
59-58 O'Bert, Stephen T., Rock Island
59-58 Quigley, Frank Jr., Davenport
59-58 Rankin, Philip E., Iowa City, IA
59-59 Barton, Donald J., Davenport
59-59 Dusenbery, Bob, Davenport
59-59 Fleming, William E., Davenport
59-59 Hayes, Leonard T., Davenport
59-59 Yeager, Ron, Davenport
59-59 Watkins, Ron G., East Moline
59-60 Jones, Jason W., Moline
59-60 Lorraine, Steve, Davenport
59-60 Manville, Gerald A., Rapids City, IA
59-60 Mc Cullough, William, Davenport
59-60 Rios, James A., Freeport, IL
59-60 Suppel, Ted P., Moline, IL
59-61 Allaby, James, Davenport
59-61 Dirnaid, Ron, Davenport
59-61 Cervantes, Mark A., Davenport
59-61 Kearns, Timothy M., Davenport
59-61 Legg, Thomas R., Cedar Rapids, IA
59-61 Nelson, Kenneth O., Iowa City, IA
59-62 Brown, Timothy K., Davenport
59-62 Harvey, Jeff, Davenport
59-62 Rowe, Robert M., Clinton, IA
59-62 Shuaiz, Michael S., Davenport
59-62 Slusser, Randy, Rock Island
59-63 Hernandez, Reid, Davenport
59-63 Klutho, William J., Davenport
59-63 Teo, Darren D., Davenport
59-64 Frank, David E., Davenport
59-64 Snider, Steven R., Davenport
59-65 Bussstin, Bruce D., Davenport
59-65 Schlapkohl, James L., Marion, IA
59-65 Smith, David K., Davenport
59-65 Starr, Steven L., Pleasantville, IA
59-66 Remley, Frederick K., Davenport
59-67 Bryan, Bill J., Davenport
59-67 Johnson, Wesley E., Davenport
59-67 Mc Gee, Richard J., Davenport
59-67 Sandvik, John T., Clearfield, IA
59-68 Axsom, Alex A., Davenport
59-68 Holland, John D., Pleasant Hill, IA
59-68 Lawton, John C., Davenport
59-69 Hennessey, David J., Arlington, VA
59-69 Hohenberg, Hollis A., Moline
59-69 Hussey, Timothy R., Davenport
59-70 Dillinor, Carl O., Rock Island
59-70 Reiss, Marvin W., Davenport
59-71 Marchant, George V., Des Moines, IA
59-71 Hicks, Jeff P., Davenport
59-72 Collins, Douglas J., Davenport
59-72 Everett, Brandon, Davenport
59-72 Hansen, Shard J., Davenport
59-72 Hill, Randall E., Avon City, IA
59-72 Sykes, Paul M., Davenport
59-73 Harrison, Thomas C., Bettendorf
59-73 Hicks, Ronald, Davenport
59-73 Hill, Rick A., Des Moines, IA
59-73 Wiercyski

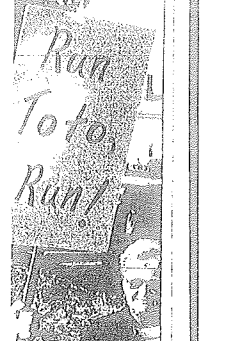

ry Schneiberger/QUAD CITY TIMES

as they raced along Kirk-

e noticed

n something to make sure

ertop

uich," she said straight

ad one

Home Everything I do is

Jerry Schneiberger

Scott Reeder/QUAD CITY TIMES

Mike Green helped his disabled son, Geoffrey, make it to the finish line.

Dad pushes son to the finish

Geoffrey Green completed his third *Quad-City Times Bix* 7 this year — this time, with his father pushing his wheelchair through the mass of runners and walkers.

"The best part of the race is toward the end, when you can see the finish line and you know it is almost over," the 10-year-old Davenport boy said. He was born without legs.

His father, Mike Green, added that when spectators see his son wheeling down the street, he is certain to get some cheers.

"I push him up the hills, but then he helps out with the other stretches of the race," Mike said. "It feels real good to be going down the street and having all of those people cheering you on.

"During past years, his uncle has pushed him. This is the first year that I have. But the Bix is something we both have been looking forward to doing."

Scott Reeder

Run To Run

6,201-6,300

6,301-6,400

6,401-6,500

6,501-6,600

6,601-6,700

6,701-6,800

6,801-6,900

6,901-7,000

7,001-7,100

7,101-7,200

6,101-6,200

Ed Tibbetts/QUAD CITY TIMES

Nine-year-old Katy Bradley, left, and her twin sister, Lindsey, of Walcott, walked the *Quad-City Times Bix 7* with paper pineapples on their heads.

Twins share a little sunshine

Katy and Lindsey Bradley gave Saturday's *Quad-City Times Bix 7* a taste of Hawaii, sporting grass skirts and pineapple headdresses for their second walk in the annual event.

The 9-year-old twins from Walcott didn't break any course records, but they put a lot of effort into their costumes and set out on a day that was fit for the island paradise.

The Bradley girls are the type who resemble most of the 18,000 participants in that they make the Bix 7 what it is. They said they had no interest in flying fast. They just wanted to have fun, but by walking, not running.

"If we ran, our skirts would fly up," Katy said.

— Ed Tibbetts

July 28, 1991

10-year-old finishes in 49 minutes

Ten-year-old Tyler Kirk finished the *Quad-City Times Bix 7* with a time many adults could envy.

Tyler, from River Forest, Ill., finished the race in 49 minutes.

"I think I ran it pretty well this year," he said. "This is my third Bix and my best time ever. I like coming to Davenport because this is the only chance I have of running with this many people."

Tyler ran the race with his father, a Chicago-area physician.

"We used to run races like this together, but now I can't even keep up with him," Tyler's father said. "He is just an awfully good runner."

Tyler said he may someday become a professional runner.

"I think it would be neat to run professionally for two or three years, but I don't think I would want to do this all the time," he said.

He said this year's Bix 7 is the largest race he has competed in.

"I have never run with this many people all around me before," he said. "It doesn't really bother me that all of the people around toward the end were adults. It is just great to be able to compete in a race that has world-class runners like this one does."

— Scott Reeder

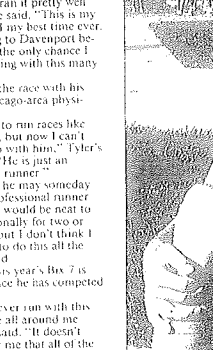

Scott Reeder/QUAD-CITY TIMES

Tyler Kirk, 10, ran the *Quad-City Times Bix 7* Saturday in 49 minutes.

JULY 28, 1991

7,201-7,300

87:36 Geers, Larry J., Davenport
87:37 Reed, Larry E., Davenport
87:39 Reed, Matthew C., Davenport
87:39 Schroeder, Steve D., Davenport
87:42 Moore, James K., Davenport
87:45 Gutierrez, Anthony J., Davenport
87:46 Hickey, Doug R., Davenport
87:50 Dowling, Chris J., Davenport
87:53 Lopez, Richard J., Davenport
87:53 Peters, Gregory A., Davenport
87:56 Quisenberry, Stephen K., Davenport
87:57 Cornell, Michael R., Davenport
87:58 Black, Daniel A., Davenport
87:59 Grimm, Greg F., Davenport
88:01 Odon, Ed P., Davenport
88:02 Nelson, John C., Davenport
88:04 Spindel, Terry L., Davenport
88:05 Thomas, Alfonso, Davenport
88:05 Friedrichsen, Ronald D., Davenport
88:06 Wade, Norman D., Davenport
88:07 Weeth, Kenneth P., Davenport
88:09 Clarke, Kent A., Davenport
88:10 Hoffman, Michael J., Davenport
88:10 Libby, Richard L., Davenport
88:11 Smith, Richard J., Davenport
88:11 Thomas, Steven M., Moline
88:12 Hanson, David M., Davenport
88:13 Gerwitz, Michael, Davenport
88:15 Kunde, H. Leroy, Davenport
88:18 Roetts, Richard J., Davenport
88:20 Riley, Gary O., Davenport
88:21 Bellman, John M., Davenport
88:23 Behrens, Dr. Wayne J., Davenport
88:24 Gauss, Matthew J., Davenport
88:25 Gerstner, Jim M., Davenport
88:28 Howell, Kevin B., Davenport
88:29 Fitzgerald, Terry, Davenport
88:29 Strum, Marvin V., Davenport
88:31 Thomas, Gerald, Davenport
88:37 Turner, Joseph C., Davenport
88:38 Hileman, Kevin J., Davenport
88:38 Lloyd, Larry E. Jr., Davenport
88:38 Welch, Terry, Davenport
88:40 Hostetler, Todd M., Moline
88:40 Fullmer, Kevin C., Davenport
88:48 Hansen, Chris K., Davenport
88:48 Lankford, Bob G., Davenport
88:49 Lundquist, Jim, Davenport
88:49 Mitchell, Jay O., Davenport
88:49 Dierks, Brett F., Davenport
88:49 Dierks, Marty F., Davenport
88:49 Luther, Charles R., Davenport
88:49 Sauer, Alfred J., Davenport
88:49 Stover, Roy J., Davenport
88:49 Woodford, Jerome E., Davenport
88:50 Brown, David, Davenport
88:51 Wiegand, Craig, Davenport
88:52 Swedlund, Gary D., Davenport
88:52 Wagler, Del, Davenport
88:52 Trask, Harry A., Davenport
88:53 Feeney, Will D., Davenport
88:54 Hunsberger, Robert, Davenport
88:55 Tubbs, Robert J., Davenport
88:56 Brown, Marlo D., Davenport
88:56 Mueller, Jason A., Moline
88:59 Gilling, Thomas J., Davenport
89:00 Wheeler, Trey J., Davenport
89:03 Boudreau, Nick V., Davenport
89:03 Lovely, Peter P., Davenport
89:04 Mooney, Carl E., Davenport
89:04 Morgan, Julie, Davenport
89:06 Byrne, Paul H., Davenport
89:06 Weiss, Jeffrey T., Davenport
89:07 Otte, Kenneth S., Davenport
89:08 Denker, Perry L., Davenport
89:09 Brommeier, Jay, Moline
89:12 Pull, Kenny L., Davenport
89:19 Petersen, Jacldiah J., Davenport
89:20 Korth, Adam J., Davenport
89:22 Brandon, Harvey J., Davenport
89:23 Mlakar, Gary D., Davenport
89:23 Tyler, Kevin, Davenport
89:24 Rivers, Tom E., Davenport
89:24 Clingingsmith, Allen, Davenport
89:25 Hardgraves, Lance D., Davenport
89:28 Nutsel, Alan L., Davenport
89:28 Hebnke, Greg A., Davenport
89:30 Muller, Brian L., Davenport
89:31 Anayo, Jose B., Davenport
89:32 Kubitz, Henry G., Davenport
89:33 Pierce, Mike William A., Davenport
89:36 Runyon, Cliff D., Davenport
89:36 Dowling, Adam R., Davenport
89:37 Brosa, Dave G., Davenport
89:38 Danner, Peter J., Davenport
89:38 Gutierrez, Charles B., Moline
89:38 Sampson, Adam R., Davenport
89:39 Bunce, Neal L., Davenport
89:39 Keller, Bill A., Davenport
89:39 Hinemann, Donald A., Davenport
89:39 Sampson, Matthew L., Davenport
89:39 Stegmiller, Mark E., Davenport
89:39 Lopez, Salvador J. Sr., Davenport
89:39 Schlemmer, Bernie C., Davenport
89:39 Weber, Mel, Davenport
89:40 Mc Gee, John K., Davenport
89:41 Lesk, David W., Davenport
89:41 Edgar, Matthew G., Davenport
89:35 Lee, Austin E., Davenport
89:36 Cockrell, Derek H., Davenport
89:36 Nyenhuis, Wm. A., Davenport
89:38 Pfeifer, Larry B., Davenport
89:39 Wang, Sam A., Davenport
89:41 Lee, Rodney E., Davenport
89:41 Mc Namara, Peter J., Davenport
89:42 Mc Adams, Shawn D., Davenport
89:46 O' Brien, Barry C., Davenport
89:47 Skipton, Randy L., Davenport
89:48 Ohl, Fred, Davenport
89:49 Vasen, Warren J., Davenport
89:50 Dawson, Douglas P., Davenport
89:51 Marquis, Trent, Davenport
89:53 Fredericksen, Michael, Davenport
89:57 Smith, Gyle B., Davenport
89:58 Miller, Richard D., Davenport
89:61 Lundgren, Steve, Davenport
89:05 Clay, Ryan J., Davenport
89:06 Hensley, James M., Davenport
89:08 Mendoza, Terry L., Davenport
89:09 Fantram, Donald D., Davenport
89:09 Murphy, John J., Davenport
89:12 Brecker, Richard E., Davenport
89:12 Davis, Gene, Davenport
89:13 Mooney, Michael S., Davenport
89:15 Gaio, Don V., Davenport
89:15 Verlinchia, Jana, Davenport
89:15 Verlinchia, Mark, Davenport
89:16 Cuinus, Mark T., Davenport
89:17 Stutsman, Charlie D., Davenport
89:17 Sylvester, William R., Davenport
89:17 Jensen, Brian D., Davenport
89:17 Fleming, Stephen R., Davenport
89:25 Jacobs, Ronald E. Jr., Davenport
89:25 Mc Cann, Don, Davenport
89:26 Jorgensen, Carl F., Davenport
89:27 Johnson, Gregory L., Davenport
89:27 Schmidt, Brent, Davenport
89:29 Fowler, Charles E., Davenport
89:30 Pardee, Jay R., Davenport
89:31 Boyer, G. Michael, Davenport
89:31 Crane, Russell W., Davenport
89:32 Bowers, Jake, Davenport
89:33 Gaines, Norbert, Davenport
89:33 Thompson, Jeff D., Davenport
89:36 Gahris, Craig D., Davenport

7,301-7,400

89:40 Landen, Scott R., East Moline
89:45 Holland, David, Davenport
89:45 Fiebach, David A., Davenport
89:55 Snyder, Don W., East Moline
89:56 Gleich, Thomas E., Davenport
89:56 Manley, Jerry A., Davenport
89:58 Rose, Kevin W., Davenport
89:57 Whitfield, Arlus J., Davenport
89:58 Davis, Richard J., Davenport
89:59 Mc Coy, Peter M., Davenport
89:59 Glynn, Chas., Davenport
90:00 Grimme, Douglas E., Moline
90:01 Weatherly, Billy M., Davenport
90:02 Dunning, Geoffrey, Davenport
90:03 Cruse, Ted D., Davenport
90:04 Close, M. Coy, Davenport
90:05 Kelly, Vince D., Davenport
90:07 Mitchell, Carl B., Moline
90:08 Harrison, Rob A., Cedar Rapids
90:09 Hennessy, Jeremy T., Davenport
90:10 Garrow, Albert F. Jr., Davenport
90:11 Anderson, Sidney D.
90:15 Guy, Christ A., Davenport
90:19 Gay, Ronald W. Sr., Davenport
90:25 Rafferty, Donald, Davenport
90:26 Dominaszewski, Paul M., East Moline
90:26 Pauli, Terry D., Davenport
90:27 Kemp, Robert D., Davenport
90:28 Cobb, Kenneth J., Davenport
90:29 Smith, Ron B., Davenport
90:30 Henning, Elmer J., Davenport
90:32 Hall, Ron D., Davenport
90:33 Lake, Steve R., Davenport
90:34 Wisell, Paul M., Davenport
90:35 Phelps, Lucas M., Davenport
90:40 Pierce, Edward, Davenport
90:43 Chatburn, Kim A., Davenport
90:43 Taylor, Larry, Davenport
90:44 Clayton, Shawn, Davenport
90:45 Gilson, James R., Davenport
90:52 Hilsing, Wayne, Davenport
90:57 Tubbs, Robert C., Davenport
90:53 Hall, Lance, Davenport
90:58 Loftus, Cheryl J., Davenport
90:59 Bradley, John D., Davenport
90:59 De Arda, Brandon, Davenport
91:03 Strick, David M., Davenport
91:03 Sybesma, Mark D., Davenport
91:04 Skaggs, Tracy L., Davenport
91:07 Hoenig, Kim A., Davenport
91:08 Nash, John A., Davenport
91:09 Schodean, Brad A., Davenport
91:04 Maloy, Michael J., Davenport
91:08 Gaio, John M., Davenport
91:09 Hancock, Chad S., Davenport
91:14 Brown, John K., Davenport
91:15 Hall, Bob C., Davenport
91:21 Young, Michael J., Davenport
91:11 Hanson, Robert R., Davenport
91:23 Fiser, Aaron, Davenport
91:23 Sandbacka, Roy W., Davenport
91:25 Voorhees, Thomas, Davenport
91:26 Price, Thomas, Davenport
91:30 Rhemtulla, Gerald D., Davenport
91:37 Harrich, Kevin M., Davenport
91:42 Lowenstein, Andrew L., Davenport
91:13 Reader, Mitchell G., Davenport
91:14 Thompson, Shell K., Davenport
91:36 De Anda, Ray R., Davenport
91:36 Stephen, Kevin C., Davenport
91:36 Stevenson, Kermit T. Jr., Davenport
91:39 Carlson, Eric N., Davenport
91:40 Lauster, Allen S., Davenport
91:42 Christiansen, Bob, Davenport
91:44 Hauck, James P., Davenport
91:46 Adams, Austin F., Davenport
91:52 Schuch, Don J., Davenport
91:53 Skellon, Edward J., Davenport
91:55 Schneider, Roger J., Davenport
91:55 Nash, James H., Davenport
91:55 Dougherty, George W., Davenport
91:59 Mackey, Billy A., Davenport
92:01 Richardson, Kyle A., Davenport
92:04 Tudor, Bill A., Davenport
92:04 Platter, Kirby M., Davenport
92:08 Eisler, Matthew P., Davenport
92:11 Singer, Greg M., Moline
92:16 Driskell, Nicholas A., Davenport
92:16 Hickman, Jeremy W., Davenport
92:20 Richards, Jeremy L., Davenport
92:21 Lynch, Albert, Davenport
92:22 Wundram, Christopher A., Davenport
92:23 Hancock, Scott, Davenport
92:24 Hill, Philip B., Davenport
92:25 Hoffman, Jeff, Davenport
92:25 Schmidt, David L., Davenport
92:27 Augustin, Stephen M., Davenport
92:28 Theis, Thor E., Davenport
92:29 Mauricius, Bill J., Davenport

7,401-7,500

92:30 Lucas, Rollo H., Davenport
92:31 Ford, Steve A., Davenport
92:34 Mc Glone, Glenn J., Davenport
92:38 Knudsen, Harry R., Davenport
92:39 Hughes, Matt J., Davenport
92:39 Hughes, Mark A., Davenport
92:44 Gross, Damon C., Davenport
92:44 Tollman, Craig R., Davenport
92:45 Schaul, Duane R., Davenport
92:45 Vaughn, Andrew C., Davenport
92:45 Wagner, John W., Davenport
92:46 Anderson, Kevin B., Davenport
92:46 Anderson, Robert A., Davenport
92:46 Lustby, Walter E., Davenport
92:47 Weatland, David A., Davenport
92:48 Atwell, Ryan C., Davenport
92:48 Hanson, Kevin, Davenport
92:49 Kane, Charles P., Davenport
92:49 Lax, Dallas R., Davenport
92:50 Miller, Peter M., Davenport
92:51 Loftus, Stephen J., Davenport
92:52 Gerstner, Howard A., Davenport
92:54 Sebkowski, Ken, Davenport
92:55 Higley, Mark E., Davenport
92:56 Aguirre, Norman X., East Moline
92:58 Hayden, Robert, Davenport
92:59 Dykema, Greg J., Davenport
92:59 Vogegaard, Kirk, Davenport
93:02 James, Jason, Davenport
93:03 Hitchcock, Bob B., Davenport
93:04 Davis, Jon, Davenport
93:05 Kiesler, Charles W., Davenport
93:05 Kohler, Evan M., Davenport
93:06 Janik, James L., Davenport
93:06 Maurer, Jeffrey M., Davenport
93:07 Linney, David W., Davenport
93:07 Reese, Bruce R., Davenport
93:08 Bergmann, Troy J., Davenport
93:08 Mohr, Roger B., Davenport
93:09 Reid, Bill, Davenport
93:10 Fessenden, Christopher J., Davenport
93:10 Sorrell, Jason M., Davenport
93:11 Bradley, Justin R., Davenport
93:13 Cartwright, Charles J., Davenport
93:13 Greer, George H., Davenport
93:14 Capp, Ron E., Davenport
93:15 Mayberry, Arthur W., Davenport
93:16 Brenner, Dan J., Davenport
93:17 Reynolds, Matthew, Davenport
93:18 Flaherty, Daniel M., Davenport
93:21 Beasley, Mike D., Davenport
93:22 Avey, Barry L., Davenport
93:23 Cousins, Michael A., Davenport
93:24 Fink, Kenneth A., Davenport
93:25 Hadnott, Gary L., Davenport
93:26 Riley, William R., Davenport
93:27 Calvert, Ronald D., Davenport
93:28 Hancock, Craig L., Davenport
93:29 Hoffman, Ted S., Davenport
93:30 Hancock, Curt E., Davenport
93:32 Kinney, Dalton R., Davenport
93:33 Coppock, Phil G., Davenport
93:36 Eisenhour, Pamela R., Davenport
93:37 Rutman, Melvin J., Moline
93:45 Mesn, Joe K., Davenport
93:46 Gaddis, Tom A., Davenport
93:48 Coyle, William P., Davenport
93:50 Freeman, Tim J., Davenport
93:57 Shawell, John G., Davenport
93:53 Carter, Donald L., Davenport
93:53 Mann, Clyde F., Davenport
93:54 Justis, Jim L., Davenport
93:55 Anderson, Kim J., Davenport
93:56 Mason, Rodney N., Davenport
93:57 Stutts, Cliff E., Davenport
93:58 Howe, Bob, Davenport
94:00 Gaio, Michael, Davenport
94:01 Griffin, Ralph A. Jr., Davenport
94:02 Celki, Joseph T., Davenport
94:03 Field, C., Davenport
94:05 Fons, Jeremy M., Davenport
94:07 Quinn, Dan, Davenport
94:12 Thornton, Gary G., Davenport
94:14 Smith, Steven A., Davenport
94:18 Porth, Scott J., Davenport
94:19 Farris, Clarence W., Davenport
94:20 Cranston, Jim, Davenport
94:21 Kerzman, Gary W., Davenport
94:22 Wilson, Michael A., Davenport
94:23 Mc Gee, Jon P., Davenport
94:25 Vanacker, Dan, Davenport
94:37 Strang, Virgil V., Davenport
94:31 Traeger, Elroy, Davenport
94:34 Houtsch, Steve G., Davenport
94:35 Lokers, Don J., Davenport
94:36 Lokers, Jim, Davenport
94:39 Graff, Rodney D., Davenport
94:40 Roberts, David E., Davenport
94:41 Vella, Lube, Moline

7,501-7,600

94:04 Day, Mark L., Davenport
94:46 Sandy, Danny L., Davenport
94:51 Loursten, John C., Davenport
94:53 Hudson, Brian L., Davenport
94:55 Johnson, Tim A., Davenport
94:56 Taylor, Glenn G., Davenport
95:01 Thomson, Jacob B., Davenport
95:03 Bucko, Craig A., Davenport
95:06 Sandoval, Brandon A., Davenport
95:07 Sandoval, Rene A., Davenport
95:08 Lemke, Ryan L., Davenport
95:08 Spencer, Richard G., Davenport
95:09 Schuitt, Jeff J., Davenport
95:16 Searry, Donn J., Davenport
95:16 Hawkins, Jeffrey L., Davenport
95:17 Walker, Kevin, Davenport
95:18 Hanson, Randy L., Davenport
95:19 Hancock, John E., Davenport
95:19 Frieler, Rick A., Davenport
95:20 Kirkpatrick, Jamie B., Davenport
95:21 Stanton, Louis M., Davenport
95:22 Hawkins, Bill D., Davenport
95:23 Bergman, Raymond S. Jr., Davenport
95:24 Carlson, Rick, Davenport
95:26 Renton, Charles S., Davenport
95:29 King, Terry M., Davenport
95:30 Ramey, Gary F., Davenport
95:31 Aden, Dangine E., Davenport
95:32 Alexander, Richard J., Davenport
95:34 Schubert, Leo P., Davenport
95:35 Schneider, Roger J., Davenport
95:36 Guthrie, Charles R., Davenport
95:37 Rothschild, Tom G., Davenport
95:38 Lohr, Jeff D., Davenport
95:39 Nickle, Bradford N., Davenport
95:40 Cunningham, Bruce A., Davenport
95:41 Kettleson, Gerry O., Davenport
95:42 Hoffman, Jay H., Davenport
95:43 De Vore, Donald C., Davenport
95:44 Wheeler, Kenneth, Davenport
95:46 Troendelli, Kenneth W., Davenport
95:47 Weller, Dale G., Davenport
95:48 Brinkley, Mark D., Davenport
95:49 Hanson, Michael O., Davenport
95:50 Gerlach, Steven A., Davenport
95:50 Madericker, John M., Davenport
95:51 Smith, Brad M., Davenport
95:52 Smith, Brad M., Davenport
95:53 Smith, Brad M., Davenport
95:54 Champ, Brian D., Davenport
95:55 Champ, John T., Davenport
95:56 Stoffey, James H., Davenport
95:57 Lowry, Larry D., Davenport
95:58 Gatts, Steven F., Davenport
95:59 Gatts, Steven F., Davenport
96:05 Campbell, Ryan M., Davenport
96:01 Shinners, Michael J., Davenport
96:02 Smith, Austin J., Davenport
96:03 Dohn, David J., Davenport
96:04 Dohn, David J., Davenport
96:05 Brake, Kevin L., Davenport
96:05 Smith, Ronald D., Davenport
96:08 Smith, Larry D., Davenport
96:08 Abell, Robert K., Davenport
96:09 Hoffman, Ronald R., Davenport
96:10 Englund, Corey J., Davenport
96:10 Hoffman, Wayne, Davenport
96:21 Simmons, James E., Davenport
96:22 Hoffman, Michael J., Davenport
96:23 Danielson, Robert E., Davenport
96:25 Lowry, Howard R., Davenport
96:27 Ernst, Ben, Davenport
96:27 Hulsebus, Francis L., Davenport
96:28 Hendricks, Tom L., Davenport
96:30 Noel, Andrew J., Davenport
96:33 Mc Alister, Robert H., Davenport
96:34 Sands, Todd M., Davenport
96:35 Anderson, Sylvan E., Davenport
96:37 Mallicoat, Ronald J. Sr., Davenport
96:38 Mallibay, Brad B., Davenport
96:38 Swanson, Arlon T., Davenport
96:39 Kroll, Terry J., Davenport
96:40 Baney, David P., Davenport
96:41 Cooper, Jeff A., Davenport
96:43 Kroll, Terry J., Davenport
96:44 Davidson, Roger, Davenport
96:45 Beatty, Ryan W., Davenport
96:45 Buettcher, William D., Davenport
96:46 Sowards, Billy L., Davenport
96:47 Schnoor, Norman E., Davenport
96:48 Petersen, Ryan O., Davenport
96:50 Miller, Kent L., Cedar Rapids
96:50 Washburn, Donald E., Davenport
97:01 Dotzenrod, Charles J., Davenport
97:55 Sturgeon, William B., Davenport
97:59 Curtis, Rick W., Davenport
97:00 Graves, Jack E., Davenport
97:01 Doughty, Robert, Davenport
97:01 Reese, Chris, Davenport

7,601-7,700

97:03 Schulz, Michael R., Davenport
97:04 Sharp, Kyle R., Davenport
97:05 Shaw, Terry L., Davenport
97:05 Meyer, Darryl R., Davenport
97:07 Meyer, Bruce R., Davenport
97:09 Bass, Joseph L., Davenport
97:09 Mackey, David R., Davenport
97:10 Stiles, Steven J., Moline
97:11 Miller, Matt, Davenport
97:11 Wilson, Floyd, Davenport
97:13 Sacha, Marlon J., Moline
97:15 Scott, Richard, Davenport
97:16 Hill, John R., Davenport
97:16 Taylor, Terry M., Davenport
97:18 Hunter, Matthew, Davenport
97:18 West, Dale R., Davenport
97:21 Schroeder, Robert H., East Moline
97:25 Moyes, Perry D., Davenport
97:27 Chase, Kevin P., La Crosse
97:29 Ott, Thomas R., Kentwood
97:30 Ott, Robert G., Davenport
97:33 Kingland, David L., Davenport
97:37 Slattery, Brian T., Davenport
97:39 Bullington, Martin E., Davenport
97:43 Lucas, Kevin L., Davenport
97:44 Freeman, Louis A., Davenport
97:45 Sotman, Rob E., Moline
97:47 Hultman, Dennis L., Davenport
97:48 Brada, Steven R., Davenport
97:48 Hinbach, Lee H., Walcott, IA
97:49 Gutsch, Paul H., Davenport
97:53 Haughton, Jerry M., Canton, IL
97:54 Mallory, Michael T., Davenport
97:55 Mc Guire, Francis J., Moline
97:56 Gustafson, James E., Davenport
97:59 Oldham, Keith, Charles City, IA
98:00 Smutzer, Michael A., Davenport
98:00 Peters, Kyle P., Davenport
98:02 Young, Robert B., New Washington, IN
98:04 Bonstetter, James F., East Moline
98:05 Glaser, Rollin J., Moline
98:05 Grafton, Ralph O., Davenport
98:09 Stout, Bob, Rock Island
98:11 Littrell, Mark P., Moline
98:12 Bain, Thomas E., Westchester, PA
98:12 Sanders, Timothy M., Rock Island
98:13 Hausbergar, Terry, Rock Island
98:13 Wangler, Mark A., Rock Island
98:14 Brock, Keith A., Davenport
98:14 Lindgatney, Terren H., Rock Island
98:16 Martin, Dick, Davenport
98:16 Petzl, Kenny J., Davenport
98:17 Conlon, James E., Davenport
98:17 Dias, David M., Bettendorf
98:17 Shall, Steve J., Sterling, IL
98:19 Wilson, Tyrone M., Moline
98:19 Hopson, John A., Davenport
98:19 Silva, Cruz, Davenport
98:20 Kruse, Stephen K., Bettendorf
98:22 Nolte, Bill F., Bettendorf
98:25 Gadient, Patrick C., Davenport
98:25 Weaton, Ted, Davenport
98:27 Cofiell, Glenn, Davenport
98:27 Pollitz, Stephen J., Moline
98:27 Varner, Chuck J., Davenport
98:28 Denys, Cassidy S., Moline
98:28 Hoenemann, James A., East Moline
98:29 De Vaal, Mike G., Davenport
98:30 Dover, James C., Canton, IL
98:32 Dover, Jon D., Davenport
98:31 Lewis, James R., Davenport
98:32 Christian, Robert J., Davenport
98:33 Wade, Barry E., Pitts, GA
98:34 Leigh, Benjamin A., Long Grove, IA
98:35 Kessel, Harold, Bettendorf
98:35 Leigh, Jacob A., Long Grove, IA
98:37 Oliver, Darren J., Davenport
98:43 Brescher, Christian H., Davenport
98:44 Prentiss, Gary A., Moline
98:45 Bedell, Richard C., Davenport
98:46 Deaton, Alexius J., Davenport
98:46 Taylor, Rick J., Cedar Rapids, IA
98:50 Foley, John R., Rock Island
98:51 Phillips, Jeffrey, Bryant, IL
98:53 Delgado, Juan A., Davenport
98:54 De Smith, Daniel E., Davenport
98:56 Davis, Patrick T., Moline
98:57 Alexander, Kenneth D., Davenport
98:58 Ernst, William M., Bettendorf
98:58 Thomas, Cecil D., Davenport
99:00 Dimmitt, Zachery J., Davenport
99:01 Dunbound, Steven J., Bettendorf
99:02 Mangold, Benjamin G., Davenport
99:04 Zerba, Joseph H., Bettendorf
99:05 Gerlach, Frederick D., Davenport
99:07 Garner, Corry L., Davenport
99:07 Mangold, Benjamin G., Davenport
99:10 Schultz, Michael R., Alexis, IL
99:11 Smith, Kyle R., Davenport
99:14 Lindell, John E., Davenport

7,701-7,800

99:14 Tully, Tim J., Bettendorf
99:17 Closner, Jeffrey, Cedar Grove, NC
99:19 Mc Carthy, Todd, Beaver Dam, WI
99:19 Searl, Mark T., Fort Byron
99:20 Rice, Richard K., Davenport
99:21 Mc Carthy, Eric, Beaver Dam, WI
99:21 Dor, Hartley L., Muscatine
99:23 Jochum, James L., Bettendorf
99:25 Wadson, Michael, Davenport
99:26 Alexander, Dan L., Davenport
99:31 Weldon, Robert E., Moline, IL
99:33 Hoffman, Mark, Davenport
99:34 Wear, Lauren L., Davenport
99:36 Jones, Nathan, Davenport
99:39 Nichols, Darrel D., Davenport
99:41 Briggs, Nathan L., Davenport
99:43 Tenley, Scott R., Moline
99:45 Blunt, Gerald E., Davenport
99:46 Gunn, Richard E., Davenport
99:49 Glockie, James W., East Moline
99:53 Trapp, Andrew, Davenport
99:57 Dalrymes, Chris G., Bettendorf
100:01 Gamez, R. R., Davenport
100:03 Nelson, Glenn E., Davenport
100:03 Bonilla, Douglas J., Davenport
100:03 Simard, Normand M., Davenport
100:05 Smith, Rocky S., Davenport
100:07 Snead, Timothy J., Davenport
100:13 Clingman, Kenneth M., Bettendorf
100:13 Kirkley, Greg A., Davenport
100:13 Kuchel, Bob D., Davenport
100:14 Williams, Bradley D., Davenport
100:18 Kreek, Joseph J., East Moline
100:21 Hunter, Mark W., Davenport
100:22 Murray, William D., Chamberlain, SD
100:24 Erpa, Dick L., Davenport
100:24 Woodson, Thomas C., Davenport
100:25 Moore, Thomas R., Moline
100:28 Michelson, Robert J., Davenport
100:31 Crowe, Robert C., Davenport
100:31 Gaddis, Jerry L., Davenport
100:32 Grawn, Don W., Cedar Rapids, IA
100:33 Schmidt, Paul C., Davenport
100:37 Lower, Mel E., Davenport
100:39 Brown, Aaron M., Davenport
100:40 Arbogast, Ryan, Davenport
100:43 Johnson, Dale A., East Moline
100:47 Gamez, R. R., Davenport
100:47 Knowles, Tyler C., Davenport
100:48 Cochran, Harry D., Davenport
100:48 Plymale, Floyd M., Bettendorf
100:51 Perry, Allan R., Davenport
100:51 Hendrickson, Don L., Davenport
100:53 Fisher, Carl A., Aurora, IL
100:54 Cervantes, Richard J., Davenport
100:55 Willett, Ryan J., Davenport
100:57 Sharma, Michael A., Davenport
100:57 Shannon, Rick W., Moline
100:58 Bennett, Corky M., Davenport
100:59 Bonning, Don, Davenport
100:59 Richardson, Bill P., Muscatine, IA
101:03 Thompson, Randy R., Davenport
101:05 Kemp, Daniel H., Davenport
101:06 Kemp, Daniel H., Davenport
101:08 Hall, Michael J., La Crosse, WI
101:08 Rucker, Kenneth D., Davenport
101:10 Yager, David N., Chicago, IL
101:11 Mc Williams, Ken, Chicago, IL
101:14 Mc Williams, Ken, Chicago, IL
101:16 Farren, Jim E., Des Moines, IA
101:17 Gaddis, Jonathan P., Davenport
101:19 Schulz, Jerry H., Davenport
101:20 Cunningham, Bruce A., Davenport
101:20 Dauer, Gordon P., Davenport
101:22 De Dohnander, Brian, East M & R, IA
101:22 Hasman, Heath O., Davenport
101:23 Koehler, Philip E., Moline, IL
101:23 Gaddis, Donna M., Davenport
101:24 Prudom, Paul D. Sr., Davenport
101:26 Shaw, Kelly E., Davenport
101:28 Mc Govern, Tom, Canton, IL
101:28 Mc Govern, Mark E., Canton, IL
101:29 Snyder, Bill E., Moline, IL
101:29 Young, Aaron C., Davenport
101:30 Schlichtemeyer, Bill, Davenport
101:30 Young, Larry L., Davenport
101:31 Gudebrod, Ralph A., Moline, IL
101:33 Smith, Heath A., Davenport
101:35 Dowdle, Dennis J., Davenport
101:36 Krug, Ronald D., Muscatine, IA
101:36 Wehlig, Jeffrey, Davenport
101:37 Lewis, Robert L., Davenport
101:38 Vandracek, Marcus A., Bettendorf
101:40 Bennett, Lyle J., Davenport
101:40 Ismael, Carol, Davenport
101:41 Nelson, Mark S., Davenport
101:41 Geisling, James A., Muscatine, IA
101:44 Barkley, Steven J., Davenport
101:45 Marksbury, Mike E., Davenport
101:46 Heuer, Ryan M., Davenport
101:48 Keller, Erwin F., Davenport
101:48 Kerry, Keith W., Rock Island
101:49 Henning, Geoffrey P., East Moline
101:50 Dornirke, Shawn R., Davenport
101:51 Rose, Alan, Davenport
101:52 Borders, Andrew R., Davenport
101:53 Borders, Greg S., Davenport
101:55 Baldas, Bob, Davenport
101:55 Christy, James D., Bettendorf
101:56 Foster, Ryan J., Rock Island
101:56 Battelge, Richard L., Davenport
101:57 Emmert, Robert D., Coal Valley, IL
101:58 Barrett, Evan, Muscatine, IA
101:59 Driscoll, Michael J., Moline, IL
101:59 Small, Jeff D., Davenport
102:00 Cunningham, Steve T., Davenport
102:00 Wilcox, Keith H., Bettendorf
102:21 Cunningham, Todd J. Jr., Davenport
102:26 Butler, Rick D., Davenport
102:03 Wilkins, Edward L., Davenport
102:12 Connors, Don E., Davenport
102:15 Yang, Matthew, Moline, IL
102:18 Fogg, David, Davenport
102:20 Van Veerea, Thomas J., Davenport
102:20 Young, Dallas, Davenport
102:21 Gonzales, Russell D., Davenport
102:22 Lakers, Jon J., Cedar Grove, NC
102:23 Fish, David E., Davenport
102:26 Koenig, Chris M., Davenport
102:27 Garrell, Brett L., Davenport
102:31 Brooks, Tom L., Bettendorf
102:32 Hagar, Tom C., Davenport
102:34 Knecht, Lindsay M., Westchester, IA
102:35 Bush, Scott, Davenport
102:39 Greenhouse, Tyler W., Rock Island
102:40 Dorweiler, David L., Rock Island
102:40 Mohr, Mark G., Davenport
102:41 Boles, Michael R., Bettendorf
102:44 Hinchs, Roger D., Davenport
102:44 Bush, Robert M., Davenport
102:46 Dunlap, Michael, Davenport
102:47 Hudspeth, Duane E., Davenport
102:47 Ide, Jeremy P., Moline
102:48 Gray, Steven W., Moline
102:48 Slattery, Terry L., Davenport
102:50 Williamson, Jonna T., Moline
102:51 Bowdon, Andrew J., Pennsylvania, PA
102:51 Ley, Doug J., Davenport
102:52 Sutter, Clarence J., Lee Center, IL
102:53 Trellis, Eric L., Davenport
102:53 Wertenhan, Nick, Davenport
102:55 Peterson, David N., Wilmington, IL
102:57 Gooch, Joel A., Davenport
102:58 Pals, Fred J., Davenport
102:59 Bates, Matt R., Davenport
103:00 Baker, Dale M., Davenport
103:00 Cravens, Dennis J., Moline
103:01 Stegall, Mark, Galesburg, IL
103:02 Hubbe, Benjamin J., Moline, IL
103:04 Hubbe, Charles W., Moline, IL
103:04 Lucas, Ralph, Davenport
103:07 Childs, Steve J., Davenport
103:09 Dindinger, Telford H., Muscatine, IA
103:09 Lanning, Wayne O., Davenport
103:10 Rees, Jeff R., Muscatine, IA
103:14 Barker, David M., Davenport
103:16 Daily, Elmer R., Davenport
103:16 Schellhaus, Allan M., Moline, IL
103:20 Carson, Mike T., Davenport
103:24 Carlon, Paul T., Moline
103:28 Vilkins, Kenneth E. Jr., Rock Island
103:30 Deters, James A., Bettendorf
103:30 Shepherd, Ben G., Davenport
103:33 Agan, Adam T., Blue Grass, IA
103:33 Minnich, Mike, Bettendorf
103:34 Gunning, Robert C., Davenport
103:35 Fleser, Nathan A., Moline
103:35 Marsh, Myles R., Stockton, IL
103:35 Moody, Robert E., Moline
103:36 Rodgers, Will F., Davenport
103:37 Chard, Daniel L., Walnut, IL
103:39 Dahmen, Francis H., Davenport
103:40 Gaunt, Mark R., Davenport
103:43 Bond, Caryl H., Davenport
103:44 Eisert, Charles M., Davenport
103:44 Smith, Jeff D., Elmira, IL
103:45 Haste, Andrew J., Carbon City, IL
103:49 Prather, Cory L., Davenport
103:50 Gerard, Noland M., Davenport
103:51 Jackson, Kenneth R., Clinton, IA
103:55 Jokinski, Jim R., Davenport
103:56 Hoff, Josh A., Moline, IL
103:57 Wedra, Arthur, Moline
104:02 Scopp, Jeff H., Cedar Rapids, IA
104:03 Archer, John E., West Liberty, IA
104:12 Ely, Jon D., Rock Island
104:14 Ervin, Eric C., Moline, IL
104:17 Gropp, Frank, Davenport
104:19 Kearney, Brandon J., Davenport
104:21 Eaton, Lu R., Iowa City, IA

7,901-8,000

104:22 Elliott, Ralph E., La Crosse, WI
104:27 Bennett, Darrell D., Burlington, IA
104:29 Shaw, Robert P., Davenport
104:31 Deavers, Roger A., Davenport
104:34 Everson, Michael, Davenport
104:40 Skellington, Wesley M., Des Moines, IA
104:40 Skellington, Bryan L., Des Moines, IA
104:42 Hagen, Richard F., Lincoln, IL
104:43 Oaks, John, Tampa, FL
104:43 Carlton, Landon D., Davenport
104:44 Fiedler, Terry W., Iowa City, IA
104:45 Schiller, Donald, Davenport
104:48 Holmes, Dave L., Davenport
104:51 Clowes, Henry B., Davenport
104:51 Kaw, Gregory V., Davenport
104:52 Barrett, Vincent J., Bettendorf
104:54 Clowes, Richard, Davenport
104:55 Wieklinski, Ray, Hampshire, IL
104:58 Montgomery, Jim, Davenport
105:07 Miller, Jesse E., Davenport
105:07 Zuber, Thomas W., Davenport
105:08 Hinton, William C., Davenport
105:09 Harland, Thomas J., Bettendorf
105:10 Downey, John A., Rock Island
105:16 Renach, Louis A., Davenport
105:17 Venino, Steven, Davenport
105:18 Hilton, Bill, Muscatine, IA
105:19 Tiemeier, Kevin R., Davenport
105:19 Mc Clain, Brian, Davenport
105:14 De Bruyn, Michael L., Davenport
105:16 Lehman, Ryan, Davenport
105:17 Vest, Dick C., Davenport
105:23 Grave, John, Davenport
105:24 Hayden, Brent E., East Moline

JULY 28, 1991

WOMEN'S TIMES

Greg Bell/Quad-City Times

German Uta Pippig won the women's division in her first appearance in the *Quad-City Times Bix 7*.

101-8,200

8,201-8,300

8,301-8,400

8,401-8,500

8,501-8,600

8,601-8,700

8,701-8,800

8,801-8,836

101-200

201-300

301-400

401-500

1-100

July 28, 1991

July 28 1991

501-600

601-700

701-800

801-900

901-1,000

1,001-1,100

1,101-1,200

1,201-1,300

1,301-1,400

1,401-1,5

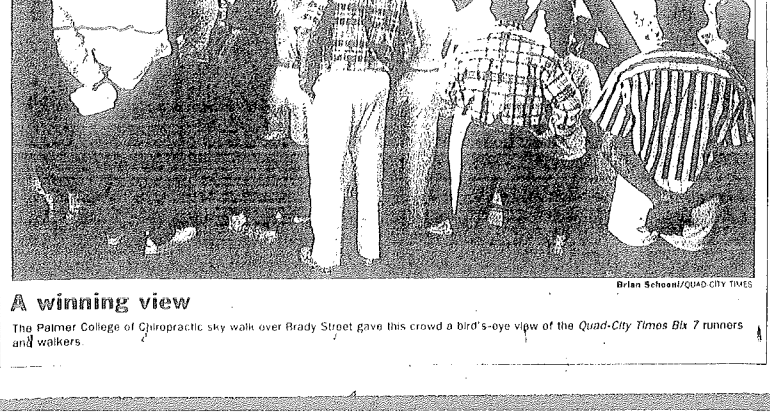

Brian Schoonl/QUAD CITY TIMES

A winning view

The Palmer College of Chiropractic sky walk over Brady Street gave this crowd a bird's-eye view of the *Quad-City Times Bix 7* runners and walkers

Hand Hoshner/QUAD-CITY TIMES

The Twain gang

Riverboat gambling gave this group of walkers the idea for their costumes in the *Quad-City Times Bix 7*. Clad in the garb of Mark Twain and his historical friends are, back from left, Donn Sperry, Alexis, Ill.; Randy Benson, Galesburg, Ill., and Michelle Anderson, Monmouth, Ill. In front are Larry Humes, of Alexis, and John Hancock, of Galesburg. As a popular group last year in costumes as the Fruit of the Loom people, they said they think up their costume ideas while farming.

Janet King's family ja
Times Bix 7 Saturday
from left: Gayle Shoo

The fan

For the past couple
Janet King has watche
sands of runners and
prance up Brady Stree
said, "Someday, I'm g
that."

This year, Janet an
ily — all eight of them
walked the *Quad-City*
Bix 7.

"My husband, my
my sisters and my ne

Scott Reeder/QUAD CITY TIMES

Janet King's family joined her for the *Quad-City Times Bix 7* Saturday. Family member are, from left: Gayle Shook, Janet King, Dennis King, Jody Scott, Joyce Stein, and Sharon Stein. Center, standing: Amanda Bromell. Center, kneeling: Sandy Laing.

The family that walks together

For the past couple of years, Janet King has watched thousands of runners and walkers prance up Brady Street. She has said, "Someday, I'm going to do that."

This year, Janet and her family — all eight of them walked the *Quad-City Times Bix 7*.

"My husband, my daughters, my sisters and my nieces all are walking the Bix with me this year," she said. "I hadn't planned to have this many people walk with me, but everyone said they wanted to do it."

Janet's husband, Dennis, walked the Bix 7 this year, but had never even watched the race before.

"Janet and I have lived in Davenport for quite a while, but I always made a point of being on the golf course when people were running the Bix," he said.

Janet said she finds it thrilling to participate in an event with thousands of participants.

"I like having all of this excitement around me," she said. "It's fun to be one of all these thousands of people participating in this event."

— Scott Reeder

Jennifer Weddell/QUAD CITY TIMES

Sounds of the Davenport band NFG welcomed runners to McClellan Heights. Band members include, from left, drummer Jayson Johnson, singer Brad Fugat, Pat Riley and Jeff Porter.

Band made rousing debut along Bix route

A field of 18,124 runners and thousands of spectators was enough of an audience for five Davenport men who debuted Saturday as the band NFG.

The recent Central High School graduates served as the main entertainment for the Bix Breakfast at Bernie's party. That was before the race rounded the bend into McClellan Heights.

"We'll be getting continuous clapping," band member Jayson Johnson said. Some of that applause might have been aimed at the *Quad-City Times Bix 7* runners and walkers, though.

For the Bix event, the band members learned to play "Chariots of Fire" as the race leaders rounded the corner near the party. The sounds of a live band turned some heads among the runners.

Members of the group are: Johnson, Jeff Porter, Pat Riley, Zach Ide and Brad Fugat. ®

1,201-1,300

1,301-1,400

1,401-1,500

1,501-1,600

1,601-1,700

1,701-1,800

1,801-1,900

1,901-2,000

2,001-2,100

2,101-2,200

JULY 28, 1991

Craig Chandler/QUAD-CITY TIMES

Rebecca Judas of Davenport holds a marker for runners to line up under before the start of the race.

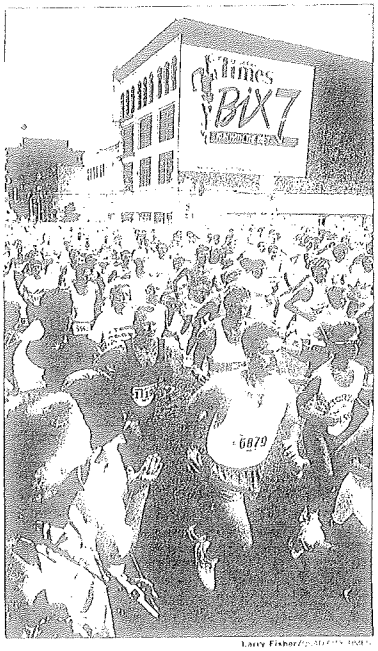

Larry Fisher/QUAD-CITY TIMES

Runners stream up Brady Street

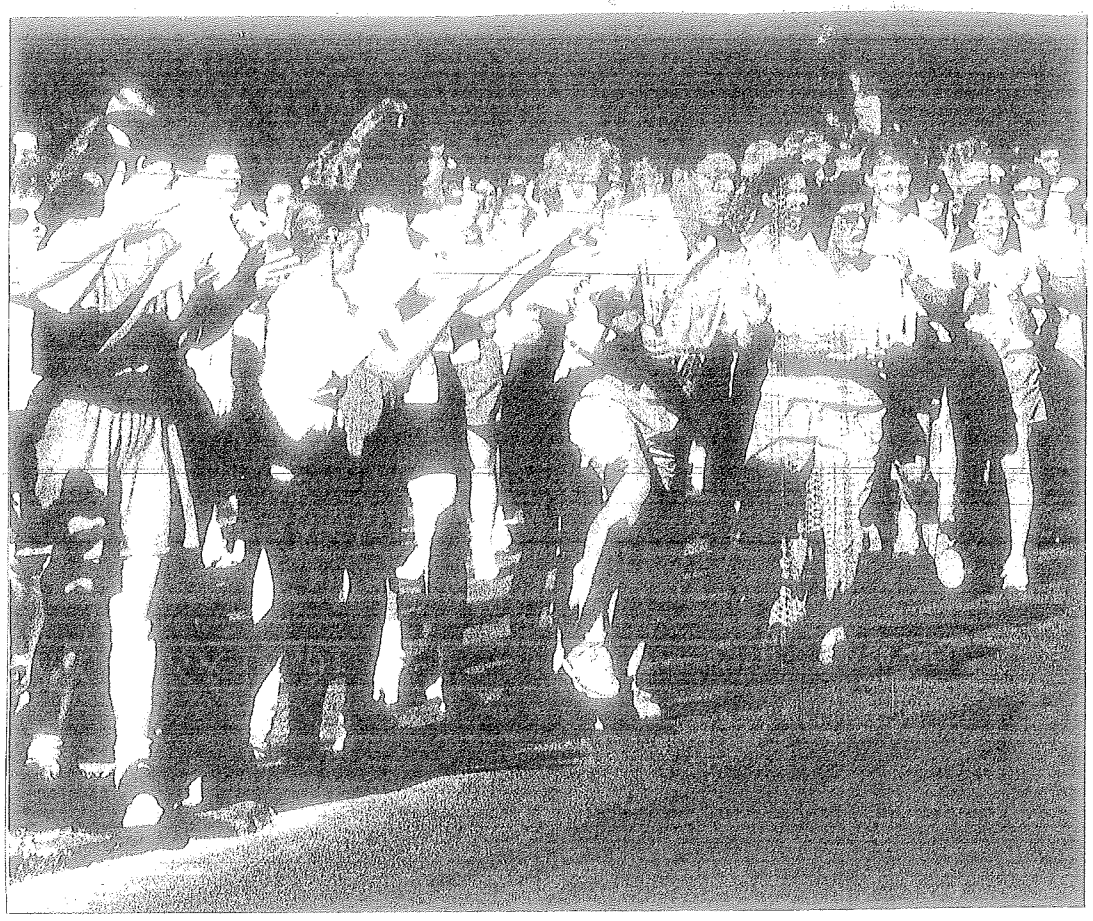

As the elite runners head back toward the finish line, hundreds of walkers cheered them on.

A Victory Run

The weather, the runners, the walkers, the volunteers, and those who came in costume all make the Bix run a success

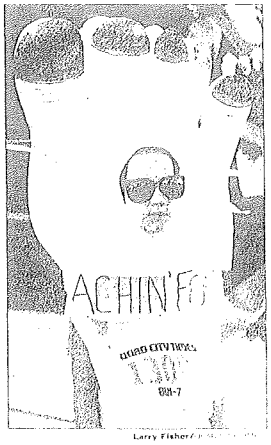

Larry Fisher/QUAD-CITY TIMES

Kamiel De Toye of Davenport started the race as many finished with sore feet

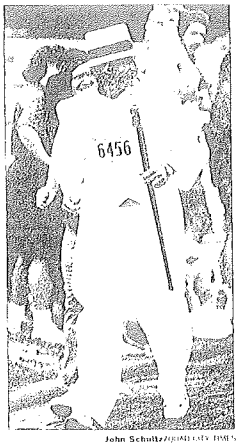

John Schultz/QUAD-CITY TIMES

Mark Twain, who is really Larry Humes of North Henderson, Ill., strolled along.

Greg Bell/QUAD CITY TIMES

Jamie Farrell of Chicago wore a costume with a south Pacific motif.

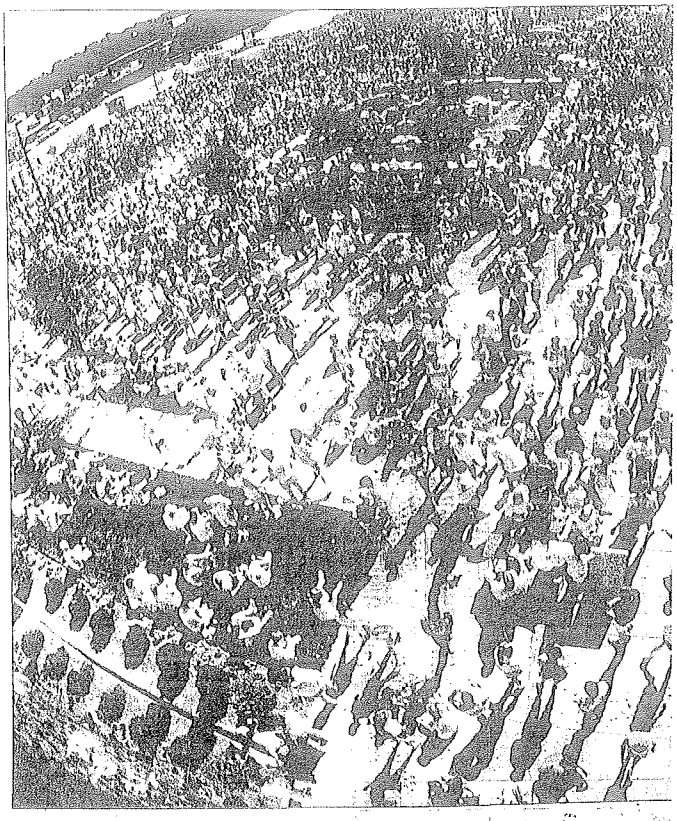

Thousands of runners and walkers converge on the *Quad-City Times* parking lot for the post-race party.

Brian Schoeni/QUAD CITY TIMES

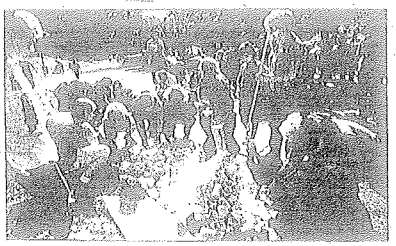

John Schultz/QUAD CITY TIMES

Volunteers clean up the residue of a watering stop at the turnaround point.

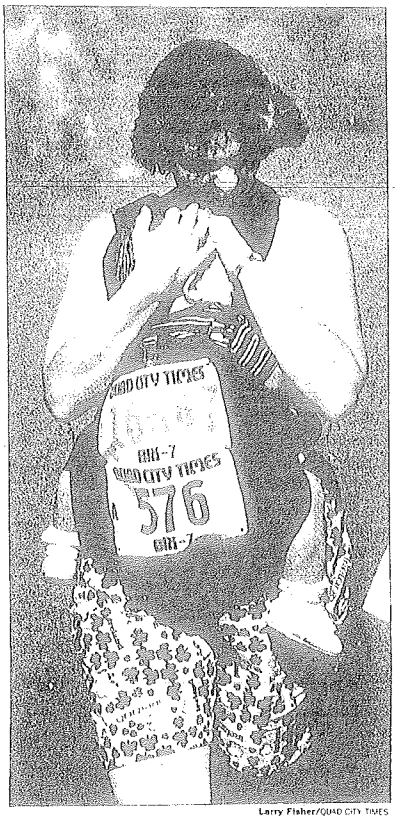

Larry Fisher/QUAD CITY TIMES

Lisa Ploehn of Davenport and her 17-month-old son, Billy, cool off in the post-race shower after completing the course together.

Larry Fisher/QUAD CITY TIMES

runners and walkers converge on the *Quad-City Times* parking lot for the post-race party.

Greg Boll/QUAD-CITY TIMES

Jeremy Behrens and his mother, Nancy Hill, were escorted down Brady Street as the last of the pack of 18,124 runners and walkers.

July 28, 1991

Lee Nelson/QUAD CITY TIMES

Four-month-old Michael Larson cuddles with his mother Brooke before the start of the race.

Runner gets young start

Swaddled in a "nap sack," little Michael Larson cuddled against his mother's chest as she waited to walk up Brady Street hill.

"We won't set any records, but I look forward to this every year," Brooke Larson of East Moline said.

This was Brooke's sixth year to participate in the race. Michael was born four months ago, but he was premature and weighed only four pounds.

"He's little, but he's doing good. I'll walk and run some of it," his mother added as Michael babbled and watched the runners' bright clothing.

"My mom is up at Kirkwood Boulevard, waiting with a baby's bottle to hand to me," she said.

Brooke was going to push Michael in a stroller. But when she picked up her registration packet Friday night, she learned that strollers would not be allowed on the route this year.

"He was up at 5 a.m. I wasn't expecting to get up that early. So we'll see how it goes when we get farther into the race."

— *Lee Nelson*

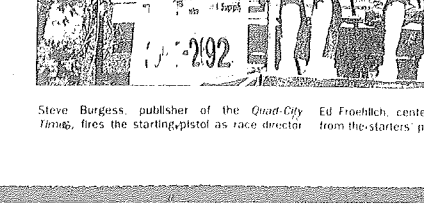

QUAD CITY TIMES

Steve Burgess, publisher of the *Quad-City Times*, fires the starting pistol as race director Ed Froehlich, center, and John Keady look on from the starters' platform.

2,201-2,300

19-01 Weaver, Janice M., Davenport
19-02 Mills, Marna K., Davenport
19-03 Duncan, Melinda L., Cordova, Il
19-04 Pierce, Susan R., Davenport
19-05 Fisher, Jeanette A., Davenport
19-06 Anton, Barbara A., New York, N.Y.
19-07 Gustafson, Lou Ann, Silvis, Il
19-08 Johnson, Michelle L., Moline
19-09 Pfeifer, Carol A., Davenport
19-10 Huskey, Jandi A., Davenport
19-11 Wickett, Debra L., Davenport
19-12 Van Ostrom, Julie A., Davenport
19-13 Hayes, Renee P., Davenport
19-14 Dickrell, Barb J., Davenport
19-15 Steinmetz, Esther, Davenport
19-16 Hawkins, Corinne K., East Moline
19-17 Kehn, Leokadia C., Davenport
19-18 Fangio, Melissa K., Davenport
19-19 De Vore, Emmett L., Davenport
19-20 Nagelson, Lisa A., Davenport
19-21 Harrell, Carolyn A., Davenport
19-22 Collings, Mary Ellen K., Davenport
19-23 Crawell, Janet M., Davenport
19-24 Guy, Marybeth, Davenport
19-25 Mason, Lorraine L., Davenport
19-26 Stafford, Alisha M., Davenport
19-27 Van Dommen, Maryann, Davenport
19-28 Coy, Pat A., Davenport
19-29 Jasper, Pat M., Davenport
19-30 Pierce, Janell, Davenport
19-31 Corrigan, Whitney, Davenport
19-32 Fricking, Kendra K., Davenport
19-33 Moore, Dawn M., Davenport
19-34 Winter, Jill E., Davenport
19-35 Woodward, Marie M., Davenport
19-36 Chlumsky, Andrea L., Moline
19-37 Graham, Julie A., Davenport
19-38 Meeker, Janice, Davenport
19-39 Cirek, Kaci R., Davenport
19-40 Ryan, Ellen J., Davenport
19-41 Mahal, Donna M., Davenport
19-42 Logsdon, Shawn L., Davenport
19-43 Logsdon, Stacia L., Davenport
19-44 Slyter, Judy J., Davenport
19-45 Jones, Cindy J., Davenport
19-46 Lesher, Anita L., Davenport
19-47 Morgan - Dodge, Kathie, Davenport
19-48 Wetherson, Shelley D., Davenport
19-49 Clark, Suzanne D., Davenport
19-50 Jensen, Sharon S., Davenport
19-51 Shrader, Jennifer L., Davenport
19-52 Weiss, Sharon E., Davenport
19-53 Cabell, Jennifer L., Davenport
19-54 Eruner, Amy L., Davenport
19-55 Johnson, Kelly M., Davenport
19-56 Paxton, Cindy M., Davenport
19-57 Kelly, Jean, Davenport
19-58 Hernandez, Stacey J., Davenport
19-59 Rein, Kandis L., Davenport
19-60 Mabry, Wendy V., Davenport
19-61 Sheets, Elise L., Davenport
19-62 Brooks, Missy L., Davenport
19-63 Veasey, Stephanie J., Davenport
19-64 Andrews, Tammy, Davenport
19-65 Brown, Ann M., Davenport
19-66 Hayes, Jane, Davenport
19-67 Hunter, Becky L., Davenport
19-68 Brunn, Brenda M., Davenport
19-69 Finnegan, Danielle, Davenport
19-70 Gibson, Maggie M., Davenport
19-71 Stewart, Annie A., Davenport
19-72 Perkins, Karen L., Davenport
19-73 Rodloff, Mary A., Davenport
19-74 Sturms, Lisa, Davenport
19-75 Freimoto, Martha L., Davenport
19-76 Morgan, Kristine, Davenport
19-77 Slaughter, Anne M., Davenport
19-78 Ackley, Marshell L., Davenport
19-79 Goodall, Debora A., Davenport
19-80 Freers, Karen M., Davenport
19-81 Schutter, Marilyn A., Davenport
19-82 Carr, Bernadette C., Davenport
19-83 Gordon, Christine, Davenport
19-84 Meurrie, Amanda L., Davenport
19-85 Lorenzen, Jeanne, Davenport
19-86 Loy, Elizabeth C., Davenport
19-87 Neff, Debra S., Davenport
19-88 Sirna, Trish L., Davenport
19-89 Coogan, Joni F., Davenport
19-90 Paul, Jane C., Davenport
19-91 Judd, Jessica M., Davenport
19-92 Jesse, Monica L., Davenport
19-93 Thien, Jane E., Davenport
19-94 Thompson, Frances, Davenport
19-95 Burns, Christina L., Davenport
19-96 Fraedle, Pamela R., Davenport
19-97 Timmer, Kelly A., Davenport
19-98 Wasson, Alice K., Davenport
19-99 White, Martha C., Davenport
19-100 Kramer, Judy L., Davenport

2,301-2,400

19-101 Leffler, Linda S., Davenport
19-102 Hanhein, Robin L., Davenport
19-103 Baske, Linda K., Davenport
19-104 Tietjen, Laura K., Davenport
19-105 Kasper, Tami K., Davenport
19-106 Krall, Rebecca A., Davenport
19-107 Riley, Meghan M., Davenport
19-108 Mc Grane, Maria J., Davenport
19-109 Frett, Paula J., Davenport
19-110 Anhoe, Jennifer J., Davenport
19-111 Jones, Sandra S., Davenport
19-112 Hund, Susan E., Davenport
19-113 Fett, Jacqueline, Davenport
19-114 Lussier, Mary E., Davenport
19-115 Meece, Amy J., Davenport
19-116 Bradley, Paul J., Davenport
19-117 Van De Vanter, Kerah L., Davenport
19-118 Schaaf, Ann M., Davenport
19-119 Todd, Amy M., Davenport
19-120 Quinn, Beth J., Davenport
19-121 Kurth, Michelle R., Davenport
19-122 Cooper, Sandy, Davenport
19-123 Lutow, Cindy A., Davenport
19-124 Hoyt, Teresa A., Davenport
19-125 Weatherwax, Carla A., Davenport
19-126 Obye, Julie M., Davenport
19-127 Forte, Jo A., Davenport
19-128 Peters, Michelle L., Davenport
19-129 Jones, Lynette S., Davenport
19-130 Weber, Kateena L., Davenport
19-131 Anderson, Kathryn M., Davenport
19-132 O'Farrell, Sandy, Davenport
19-133 Scott, Julie A., Davenport
19-134 Seitz, Tracy A., Davenport
19-135 Hernandez, Pamela J., Bettendorf
19-136 Ivers, Janice L., Davenport
19-137 Hoover, Jennifer L., Davenport
19-138 Jensen, Allison L., Davenport
19-139 Coleman, Dorothy A., Davenport
19-140 Nelson, Renee K., Davenport
19-141 Smith, Donna C., New York
19-142 Brookman, Nikki, Davenport
19-143 Johnson, Elaine L., Davenport
19-144 Weber, Katherine L., Davenport
19-145 Koepsel, Becky M., Moline
19-146 Cook, Beth E., Davenport
19-147 Van Dornum, Joan M., Davenport
19-148 Annett, Margaret E., Davenport
19-149 Tedell, Abby S., Davenport
19-150 Rennemeyer, Gerri M., Davenport
19-151 Reinert, Sheri E., Davenport
19-152 Jakubowski, Kathy A., Davenport
19-153 Boughton, Lori, Davenport
19-154 Payne, Erin M., Davenport
19-155 Mathis, Rose M., Moline
19-156 Schneidtmann, Lisa K., Bettendorf
19-157 Arnold, Robin, Davenport
19-158 Wright, Kelly A., Davenport
19-159 Oconnor, Heather M., Davenport
19-160 Tilton, Cathy J., Davenport
19-161 Delaney, Karen S., Davenport
19-162 Rice, Linda M., Davenport
19-163 Adams, Lynn C., Davenport
19-164 Mc Alex, Michelle M., Davenport
19-165 Calhoun, Cindy, Davenport
19-166 Moore, Judi, Davenport
19-167 Kruse, Penny A., Davenport
19-168 Cunningham, Patty, Davenport
19-169 Wolfe, Bridget L., Davenport
19-170 Yager, Marla J., Davenport
19-171 Holsing, Mary D., Davenport
19-172 Howell, Kelley L., Davenport
19-173 Hiser, Marin V., Davenport
19-174 Long, Marilia E., Davenport
19-175 Stallenberg, Lorie A., Bettendorf
19-176 Schermerhorn, Linda J., Davenport
19-177 Ahrends, Tabitha A., Davenport
19-178 Axtell, Eva M., Davenport
19-179 Mc Devitt, Sue P., Rock Island
19-180 Evans, Angela C., Rock Island
19-181 Gano, Diana E., Davenport
19-182 Carlson, Elizabeth D., Davenport
19-183 Strohm, Margaret A., Davenport
19-184 Vogt, Wendy A., Davenport
19-185 Jenkins, Tia E., Davenport
19-186 Stevenson, Kim, Rock Island
19-187 Wente, Colleen M., Davenport
19-188 Gaudl, Danielle L., Davenport
19-189 Hartmann, Elaine, Davenport
19-190 Gilbert, Mary Ann H., Davenport
19-191 Brown, Patsy A., Davenport
19-192 Mullin, Barbara E., Davenport
19-193 Nissen, Paige L., Davenport
19-194 Campbell, Sara C., Davenport
19-195 Getz, Linda C., Davenport
19-196 Hinrichsen, Angela, Davenport
19-197 Kerstiens, Greta W., Davenport
19-198 Stoutt, Carol M., Davenport
19-199 Kruse, Debi L., Davenport

2,401-2,500

19-200 Blum, Kimberly J., Bettendorf
19-201 Jackson, Stephanie M., Bettendorf
19-202 Oberg, Lisa D., Davenport
19-203 Anigan, Rebecca L., Davenport
19-204 Kincaid, Marilyn M., Davenport
19-205 Quinn, Nancy C., Davenport
19-206 Meyer, Cece M., Davenport
19-207 Mancill, Terri A., Davenport
19-208 Brooks, Tammy R., Davenport
19-209 Honing, Judy L., Davenport
19-210 Brus, Cathy A., Davenport
19-211 Jensen, Beth A., Davenport
19-212 Miley, Tammy S., Davenport
19-213 Donnenfeld, Angela S., Davenport
19-214 Durham, Cheryl A., Davenport
19-215 Sandberg, Jo Ann, Davenport
19-216 Tenison, Patricia M., Bettendorf
19-217 Vingerud, Maria A., Davenport
19-218 Weber, Rosann, Davenport
19-219 Neuman, Kris K., Bettendorf
19-220 Richards, Jonnie, Davenport
19-221 Nelson, Mary L., Davenport
19-222 Hooker, Sue Ann, Davenport
19-223 Sitz, Ann M., Davenport
19-224 Veasey, Stephanie J., Davenport
19-225 Andrews, Tammy, Davenport
19-226 Brown, Ann M., Davenport
19-227 Hayes, Jane, Davenport
19-228 Hunter, Becky L., Davenport
19-229 Brunn, Brenda M., Davenport
19-230 Finnegan, Danielle, Davenport
19-231 Gibson, Maggie M., Davenport
19-232 Stewart, Annie A., Davenport
19-233 Perkins, Karen L., Davenport
19-234 Rodloff, Mary A., Davenport
19-235 Sturms, Lisa, Davenport
19-236 Freimoto, Martha L., Davenport
19-237 Morgan, Kristine, Davenport
19-238 Slaughter, Anne M., Davenport
19-239 Ackley, Marshell L., Davenport
19-240 Goodall, Debora A., Davenport
19-241 Freers, Karen M., Davenport
19-242 Schutter, Marilyn A., Davenport
19-243 Carr, Bernadette C., Davenport
19-244 Gordon, Christine, Davenport
19-245 Meurrie, Amanda L., Davenport
19-246 Lorenzen, Jeanne, Davenport
19-247 Loy, Elizabeth C., Davenport
19-248 Neff, Debra S., Davenport
19-249 Sirna, Trish L., Davenport
19-250 Coogan, Joni F., Davenport
19-251 Paul, Jane C., Davenport
19-252 Judd, Jessica M., Davenport
19-253 Jesse, Monica L., Davenport
19-254 Thien, Jane E., Davenport
19-255 Thompson, Frances, Davenport
19-256 Burns, Christina L., Davenport
19-257 Fraedle, Pamela R., Davenport
19-258 Timmer, Kelly A., Davenport
19-259 Wasson, Alice K., Davenport
19-260 White, Martha C., Davenport
19-261 Kramer, Judy L., Davenport

2,501-2,600

19-262 Sarver, Eleanor J., Davenport
19-263 Gallagher, Sandra, East Moline
19-264 Patterson, Sharry, Davenport
19-265 Welch, Phil L., Davenport
19-266 Ulich, Jennifer M., Davenport
19-267 Hansen, Theresa M., Davenport
19-268 Owen, Wanda P., Rock Island
19-269 Schaap, Kris L., Sherrard
19-270 Bakkum, Lisa A., Davenport
19-271 Bach, Wanda D., Davenport
19-272 Griffith, Susan L., Davenport
19-273 Hicks, Lisa, Davenport
19-274 Bless, Lorna M., Bettendorf
19-275 Mc Lister, Lindy R., Davenport
19-276 Williams, Gail, Davenport
19-277 Thomas, Vanessa L., Davenport
19-278 Burke, Rachael E., Clinton, Ia
19-279 Lewis, Karen L., Davenport
19-280 Brown, Jill S., Davenport
19-281 Jackson, Jill L., Davenport
19-282 Brown, Shannon D., Davenport
19-283 Kiefelsen, Patricia M., Moline Schools, Il
19-284 Schermerhorn, Gloria J., Davenport
19-285 Van Winkle, Anita E., Davenport
19-286 Kelchen, Kari A., Davenport
19-287 Worley, Kathy M., Rock Island
19-288 Fox, Lisa L., Clinton, Ia
19-289 Kittrelman, Lisa M., Davenport
19-290 Mc Kenny, Sherry A., Davenport
19-291 Fellon, Lilia, Davenport
19-292 Kelly, Sharon A., Davenport
19-293 Wente, Kathleen M., Davenport
19-294 Montgomery, Kristi S., Gallipolis, Oh
19-295 Hayden, Carolyn M., Davenport
19-296 Weller, Mary J., Davenport
19-297 Dickey, Sally K., Bettendorf
19-298 West, Jan A., Davenport
19-299 Mc Kee, Susan J., Davenport
19-300 Dalton, Kimberly S., Davenport
19-301 Ruge, Sarah K., Davenport
19-302 Einfeldt, Lisa L., Davenport
19-303 Bakkum, Diane, Davenport
19-304 Wenger, Carla J., Davenport
19-305 Krapman, Beth, Davenport
19-306 Vincent, Judy A., Davenport
19-307 Grossman, Rebecca S., Davenport
19-308 Vossoughi, Nafisoh A., Rock Island
19-309 Smoker, Karen J., Davenport
19-310 Stafford, Gwyneth M., Davenport City
19-311 Schneider, Carolyn J., Davenport
19-312 Brown, Maureen H., Davenport
19-313 Felsing, Jacquie L., Davenport
19-314 Doerr, Suzanne M., Davenport
19-315 Steck, Kelly J., Davenport
19-316 Hasenmiller, Pattie M., Davenport
19-317 Heffernan, Jayne L., Davenport
19-318 Hill, Nicole, Davenport
19-319 Norton, Rachel B., Davenport
19-320 Shoemaker, Shelley R., Davenport
19-321 Mauder, Donna K., Milan, Il
19-322 Vargas, Maria E., Bettendorf
19-323 Jacobs, Kaile A., Davenport
19-324 Foley, Diana S., Davenport
19-325 Wilt, Morgan S., Davenport
19-326 Harper, Terry A., Davenport
19-327 Keogh, Joyce M., Davenport
19-328 Kingness, Evanine J., Rock Island
19-329 Acton, Cheryl L., Bettendorf
19-330 Pierce, Debra S., Davenport
19-331 Mauller, Kit L., Davenport
19-332 Loomis, Denise M., Davenport
19-333 Blake, Janet G., Davenport
19-334 Mosier, Carolyn M., Bettendorf
19-335 Strutz, Dianne K., Davenport
19-336 Martin, Jackie J., Davenport
19-337 Willems, Becky L., Davenport
19-338 Bowling, Ann M., Davenport
19-339 Skulski, Amy L., Davenport
19-340 Bixby, Leslie, Davenport
19-341 Richardson, Melanie L., Rock Island
19-342 Kaufman, Beverly, Davenport
19-343 Curtis, Beverly A., Davenport
19-344 Roby, Pamela K., Davenport
19-345 Kelly, Michelle S., Davenport
19-346 Foley, Bridget F., Moline
19-347 Wilson, Rhonda J., Davenport
19-348 Paulsen, Holly S., Davenport
19-349 Peterson, Christy K., Davenport
19-350 Townsend, Kay G., Davenport
19-351 Christenson, Lynn L., Davenport
19-352 Lonsin, Heidi C., Rock Island
19-353 Wierson, Jennifer J., Davenport
19-354 Hooks, Jean M., Davenport
19-355 Moore, Wendy A., Clinton, Ia
19-356 Graham, Jennifer R., Davenport
19-357 Renken, Julie M., Davenport
19-358 Hennessey, Maureen C., Rock Island
19-359 Lueller, Teri S., Milan, Il
19-360 Zeller, Julie L., Davenport
19-361 Kennedy, Eileen A., Davenport
19-362 Schmidt, Joyce A., Davenport
19-363 Meyers, Nancy J., Davenport
19-364 Olson, Kathleen E., Bettendorf
19-365 Kelly, Cheri L., Davenport
19-366 Mabury, P. J., Davenport
19-367 Kaufman, Lynn, Davenport
19-368 Bailey, Patty J., Davenport
19-369 Browning, Phyllis M., Davenport
19-370 Nelson, Marcia J., Davenport
19-371 Hutchinson, Shirley K., Davenport
19-372 Bowen, Diane S., Rock Island
19-373 Kruegger, Betty L., Davenport
19-374 Bass, Lora G., Davenport
19-375 Randleman, Cheryl K., Davenport
19-376 Still, Crystal M., Davenport
19-377 Hunsch, Andrea R., Davenport
19-378 Wiser, Joan L., Davenport
19-379 Hueter, Elizabeth A., Davenport
19-380 Mc Minch, Gaye P., East Moline
19-381 Hoffmann, Shelly F., Davenport
19-382 Fisher, Ann M., Milan, Il

2,601-2,700

19-383 Ernst, Lori J., Davenport
19-384 Ernst, Kimberly P., Davenport
19-385 Kaufman, Beverly, Davenport
19-386 Magrew, Aundra, Davenport
19-387 Murphy, Shelly M., Davenport
19-388 Schneekloth, Angela S., Stockton, Mn
19-389 Kelly, Bridget F., Moline
19-390 Wilson, Rhonda J., Davenport
19-391 Paulsen, Holly S., Davenport
19-392 Peterson, Christy K., Davenport
19-393 Townsend, Kay G., Davenport
19-394 Christenson, Lynn L., Davenport
19-395 Lonsin, Heidi C., Rock Island
19-396 Wierson, Jennifer J., Davenport
19-397 Hooks, Jean M., Davenport
19-398 Moore, Wendy A., Clinton, Ia
19-399 Graham, Jennifer R., Davenport
19-400 Renken, Julie M., Davenport
19-401 Hennessey, Maureen C., Rock Island
19-402 Lueller, Teri S., Milan, Il
19-403 Zeller, Julie L., Davenport
19-404 Kennedy, Eileen A., Davenport
19-405 Schmidt, Joyce A., Davenport
19-406 Meyers, Nancy J., Davenport
19-407 Olson, Kathleen E., Bettendorf
19-408 Kelly, Cheri L., Davenport
19-409 Mabury, P. J., Davenport
19-410 Kaufman, Lynn, Davenport
19-411 Bailey, Patty J., Davenport
19-412 Browning, Phyllis M., Davenport
19-413 Nelson, Marcia J., Davenport
19-414 Hutchinson, Shirley K., Davenport
19-415 Bowen, Diane S., Rock Island
19-416 Kruegger, Betty L., Davenport
19-417 Bass, Lora G., Davenport
19-418 Randleman, Cheryl K., Davenport
19-419 Still, Crystal M., Davenport
19-420 Hunsch, Andrea R., Davenport
19-421 Wiser, Joan L., Davenport
19-422 Hueter, Elizabeth A., Davenport
19-423 Mc Minch, Gaye P., East Moline
19-424 Hoffmann, Shelly F., Davenport
19-425 Fisher, Ann M., Milan, Il

2,701-2,800

19-426 Hendrickson, Kathleen M., Rock Island
19-427 Collins, Karen S., Davenport
19-428 Kaminske, Victoria L., Davenport
19-429 Bennett, Linda K., Moline
19-430 Yeager, Judi A., Rock Island
19-431 Remyshek, Kristine D., Ames, Ia
19-432 Rice, Kelly M., Moline
19-433 Patterson, Sarah A., Bettendorf
19-434 Sauer, Michelle M., Davenport
19-435 Dunn, Julie M., Davenport
19-436 Schaal, Connie S., Clinton, Ia
19-437 Dergins, Linda K., Rock Island
19-438 Ferrer, Madonna E., Davenport
19-439 Vance, Wanda A., Bettendorf
19-440 Sauer, Julie A., Davenport
19-441 Van Amerongen, Jerri L., Fairmont, Mn
19-442 De Wall, Jennifer R., Bettendorf
19-443 Hollingsworth, Kim, Davenport City, Ia
19-444 De Wall, Sharon K., Bettendorf
19-445 Roush, Mary Lou, Davenport
19-446 Irvin, Kelly S., Davenport
19-447 Agan, Donna J., Davenport
19-448 Sidale, Renee L., Davenport, Ia
19-449 Sauer, Nicole M., Davenport
19-450 Bollinger, Lori L., Davenport
19-451 Irvin, Kathy C., Davenport
19-452 Dabert, Carol Mae, Cedar Falls, Ia
19-453 Hubbard, Lorie A., Davenport
19-454 Mc Harmon, Ollie M., East Moline
19-455 Lane, Pam C., Davenport
19-456 Frey, Jennifer L., Davenport
19-457 Enright, Donna J., Fort Byron, Il
19-458 Fettinger, Betty L., Davenport
19-459 Hinrichsen, Susan K., Bettendorf
19-460 Tapp, Lori A., Davenport
19-461 Wuestenberg, Amy B., Davenport, Ia
19-462 Timmerman, Kerri L., Bettendorf, Ia
19-463 Sharp, Jenny, Davenport
19-464 Kirkline, Tamara, Davenport
19-465 Lindgren, Diane M., Bettendorf
19-466 Hawley, Andrea K., Davenport
19-467 Seligman, Colette A., Davenport
19-468 Hawley, Ruth J., Davenport
19-469 Hannah, Kathy D., Davenport
19-470 Coulter, Holly J., Davenport
19-471 Lane, Jackie, Davenport
19-472 Sasser, Anita S., Davenport
19-473 Peterson, Kristen M., Coon Rapids, Mn
19-474 Webber, Stephanie A., Davenport
19-475 Peterson, Kristi A., Davenport, Ia
19-476 Gibson, Megan L., Bettendorf
19-477 Keefe, Denise A., Davenport
19-478 Tobey, Ruth A., Davenport
19-479 Carlson, Lyndsay G., East Moline
19-480 Mc Neil, Christine L., Bettendorf
19-481 Hinck, Judy M., Davenport
19-482 Allison, Terry L., Davenport
19-483 Hinnrichs, Lisa, Davenport
19-484 Johnson, Janice E., Davenport
19-485 Stetlen, Sylvia K., Bettendorf
19-486 Martin, Tina Y., Davenport
19-487 Bowman, Kathryn L., Davenport
19-488 Hoover, Sandra L., Davenport
19-489 Wendt, Kristi K., Davenport, Ia
19-490 Hoover, Jennifer L., Davenport
19-491 Evans, Cori, Davenport
19-492 Kurtziger, Janette T., Moline
19-493 Kurtziger, Caroline M., Moline
19-494 Levy, Marcy, Davenport
19-495 Asperger, Rita, Davenport
19-496 Bertram, Sharon L., Bettendorf
19-497 Clay, Carol A., Davenport
19-498 Larsen, Kelly A., Bettendorf
19-499 Rowley, Kersten S., Davenport
19-500 Lewis, Madonna, Davenport
19-501 Tadlock, Lynn B., Davenport
19-502 Blackard, Ruth E., Davenport
19-503 Moen, Stephanie L., Davenport
19-504 Fonbuena, Linda L., Davenport
19-505 Hagerman, Sara M., Davenport
19-506 Digiovanni, Donna R., Davenport
19-507 Jackson, Judi S., Bettendorf
19-508 Bell, Beverly, Linda D., Davenport
19-509 Mc Clain, Tracie A., Davenport
19-510 Findley, Sandra J., Davenport
19-511 Gaudin, Jenny M., Davenport
19-512 Macias, Tonya L., Davenport
19-513 Ernst, Pamela J., Bettendorf
19-514 Stader, Nicole L., Davenport
19-515 Turner, Mickey, Davenport
19-516 Hoffman, Kathy, Davenport
19-517 Robinson, Lisa K., Moline
19-518 Sadowski, Geraline M., Bettendorf
19-519 Bando, Lisa A., Davenport City, Ia
19-520 De Graeve, Joyce N., Davenport
19-521 Hosley, Deborah L., Davenport
19-522 Johnson, Emily L., Rock Island
19-523 Kelly - Oliver, Polly, Austin, Tx
19-524 Kouskiris, Lisa A., Davenport
19-525 Bailey, Pamela J., Moline
19-526 Evans, Donna, Davenport
19-527 Sharp, Jenny, Davenport
19-528 Smits, Judy A., Davenport
19-529 Dennis, Carol, Davenport, Ia
19-530 Kenyon, Elizabeth S., South Bend, In
19-531 Adams, Mary K., Davenport
19-532 Gause, Robyn, Bettendorf
19-533 Fitzsimons, Ann, Davenport
19-534 Reagan, Gretchen L., Bettendorf
19-535 Allen, Kathryn S., Rock Island
19-536 Wagner, Linda L., Rock Island

2,801-2,900

19-537 Burke, Deb G., Chandler, Az
19-538 Gee, Michelle A., Davenport
19-539 Frankel, Megan B., Bettendorf
19-540 Tripaldi, Linda V., Davenport
19-541 Mayers, Carol, Davenport
19-542 Ott, Kate L., Davenport
19-543 Johnson, Leslie S., Davenport
19-544 Dohrmann, Ida M., Davenport
19-545 Fiely, Sue, Davenport
19-546 Pohl, Mary Beth, Davenport, Wi
19-547 Bridge, Karen L., Davenport
19-548 Bridge, Kathy, Davenport
19-549 Marolt, Nicki A., Dubuque, Ia
19-550 Cassell, Judy E., Moline
19-551 Cunningham, Barbara J., Bettendorf
19-552 Gano, Carol S., Davenport
19-553 Voth, Patricia H., Clinton, Ia
19-554 Hinrichs, Diana L., Davenport
19-555 Davis, Tracie A., Davenport
19-556 Wolin, Brigid C., Milwaukee, Wi
19-557 Johnson, John F., Davenport
19-558 Sebolt, Becky, Davenport
19-559 Stevenson, Kathy, Davenport
19-560 Sullivan, Judi K., Davenport
19-561 Fitzsimons, Kelly, Davenport
19-562 Fitzpatrick, Jill E., Davenport
19-563 Kreiter, Rosemary V., Davenport
19-564 Ziegenhorn, Jill A., Davenport
19-565 Proestler, Dixie J., Wescott, Il
19-566 Schaefer, Julie A., Davenport
19-567 Mc Cormick - Price, Chris, Davenport
19-568 Brunnert, Rebecca A., Davenport
19-569 Bowman, Ruth A., Geneseo, Il
19-570 Mc Cree, Susan, Davenport
19-571 Kissner, Michele L., New London, Ia
19-572 Hoover, Jennifer L., Davenport
19-573 Nusbaum, Laurie L., Davenport, Ia
19-574 Stoffel, Norah J., Iowa City
19-575 Seed, Karla A., Davenport
19-576 Bohm, Catherine C., Moline
19-577 Brockert, Kay, Davenport
19-578 Gilbride, Linda K., Conroe, Tx
19-579 Smith, Michelle, Davenport
19-580 Lamb, Mary C., Jeffersonville, Vt
19-581 Walters, Joyce L., Bettendorf
19-582 Mahony, Jennifer L., Bettendorf, Wa
19-583 Palmer, Sally L., Davenport
19-584 Dano, Kim, Davenport
19-585 Rohr, Shirley A., Kewanee, Il
19-586 Goeda, Joyce E., Davenport
19-587 Harrison, Carol J., Bettendorf
19-588 Trumbo, Debbie, Davenport
19-589 Creuchelow, Kim M., Davenport
19-590 Nelson, Kathy, Davenport
19-591 Brooke, Karen A., Davenport
19-592 Hirose, Yuko, Davenport
19-593 Bowen, Patricia, Davenport
19-594 West, Marilyn M., Rock Island
19-595 Thiele, Linda S., Davenport
19-596 Weiner, Barbara R., Denver, Co
19-597 Weber, Pattie, Davenport
19-598 Blumer, Linda J., Long Grove, Ia
19-599 Dorrell, Ann M., Davenport
19-600 Shaw, Carolyn S., Davenport, Ia
19-601 Miller, Terry A., Bettendorf
19-602 Mahlik, Elizabeth A., Davenport, Ia
19-603 Clark, Deborah S., Cordova, Il
19-604 Mc Klasick, Kelly L., Davenport
19-605 Anthony, Polly A., Rock Island
19-606 Fournier, Shelly, Davenport
19-607 Boudebush, Elizabeth A., Davenport
19-608 Schwarz, Marla L., Davenport
19-609 Rinkude, Cindy L., East Moline
19-610 Stephens, Stephanie D., Minneapolis, Mn
19-611 Kelly, Gayle L., Davenport
19-612 Lundquist, Kimberly R., Cedar Rapids, Ia
19-613 Kramer, Mary M., Davenport
19-614 Brooks, Pat J., Davenport, Wi
19-615 Brown, Pamela S., Davenport
19-616 Plattner, Shelly J., Rock Island
19-617 Mauller, Patricia M., Bettendorf, Wa
19-618 Wetzenach, Deborah, Davenport
19-619 Bruggeman, Judith L., Davenport
19-620 Du Roy, Norma J., Davenport
19-621 Hylton, Barbara A., Bettendorf, Ia
19-622 Wyvil, Laura L., Davenport
19-623 Bierndorf - Smouts, Beth A., Davenport
19-624 Gerlach, Julie L., Davenport, Ia
19-625 Mc Kay, Martha E., Moline
19-626 Gleason, Debbie L., Davenport
19-627 Hawkins, Kathy L., Davenport
19-628 Herman, Mary K., Davenport
19-629 Wise, Sandra K., Davenport
19-630 Allard, Regina, Davenport
19-631 Moore, Nancy L., Davenport
19-632 Wolf, Kelli A., Davenport
19-633 Carlon, Terry A., Moline
19-634 Hoffman, Kathy, Davenport
19-635 Byerly, Lori A., Davenport
19-636 Gaudin, Jenny M., Davenport
19-637 Macias, Tonya L., Davenport
19-638 Ernst, Pamela J., Bettendorf
19-639 Stader, Nicole L., Davenport
19-640 Turner, Mickey, Davenport
19-641 Robinson, Lisa K., Moline
19-642 Robinson, Cindy K., Moline, Il
19-643 Bando, Lisa A., Davenport City, Ia
19-644 De Graeve, Joyce N., Davenport
19-645 Hosley, Deborah L., Davenport
19-646 Johnson, Emily L., Rock Island
19-647 Kelly - Oliver, Polly, Austin, Tx
19-648 Kouskiris, Lisa A., Davenport
19-649 Bailey, Pamela J., Moline
19-650 Evans, Donna, Davenport
19-651 Sharp, Jenny, Davenport
19-652 Smits, Judy A., Davenport
19-653 Dennis, Carol, Davenport, Ia
19-654 Kenyon, Elizabeth S., South Bend, In
19-655 Adams, Mary K., Davenport
19-656 Gause, Robyn, Bettendorf
19-657 Fitzsimons, Ann, Davenport
19-658 Reagan, Gretchen L., Bettendorf
19-659 Allen, Kathryn S., Rock Island
19-660 Wagner, Linda L., Rock Island

2,901-3,000

19-661 Kinnan, Barb L., Bettendorf
19-662 Selmin, Diana D., Davenport
19-663 Seltzer, Anne H., Davenport
19-664 Belargo, Lynn, Davenport
19-665 Orbell, Kimberly K., Davenport
19-666 Heaves, Melissa K., Davenport, Ia
19-667 Veach, Lindy R., Davenport
19-668 Kidpatrick, Cheryl K., Davenport, Ia
19-669 Wilson, Gloria M., Davenport
19-670 Thelen, Sharon, Davenport, Ia
19-671 Reeves, Sue, Davenport
19-672 Stevens, Carol J., Glen Ellyn, Il
19-673 Cullum, Diane L., Le Claire, Ia
19-674 Wellings, Michelle L., Davenport
19-675 Woodhouse, Wendy B., Davenport
19-676 Spivey, Sonny, Davenport
19-677 Hansen, Deborah A., Davenport, Ia
19-678 Hansen, Brenda G., Rock Island
19-679 Hanson, Maureen L., Davenport
19-680 Hanson, Kelly, Davenport
19-681 Landhuer, Diane L., Moline, Il
19-682 Pfeifer, Elaine, Davenport
19-683 Williams, Marietta D., Davenport, Ia
19-684 Hunter, Dolly J., Davenport
19-685 Humphrey, Suzanne, Bettendorf
19-686 Bateman, Kathleen M., Davenport
19-687 Roots, Dolores A., Moline, Il
19-688 Green, Dixie M., Rock Island Center, Il
19-689 Green, Donna E., Rock Island
19-690 Reader, Linda L., Davenport
19-691 Bonnstetter, Donna F., Rock Island
19-692 Keller, Kelly J., Davenport
19-693 Johnson, Lisa K., Rock Island
19-694 Pardie, Diane L., Davenport
19-695 Stingone, Kristen A., Davenport, Ia
19-696 Judge, Sharon K., Cedar Rapids, Ia
19-697 Schoch, Kristen M., Davenport, Ia
19-698 Mickle, Linda, Davenport
19-699 Bender, Christine M., East Moline
19-700 Hoth - Quinn, Kathleen, Bettendorf, Ia
19-701 Dewald, Daphne J., Davenport, Ia
19-702 Pulliam, Dolores E., Davenport, Ia
19-703 Hankinson, Angie C., Davenport
19-704 Dickson, Kathy, Davenport
19-705 Pelley, Lynne A., Moline
19-706 Lambert, Cecilia A., Davenport
19-707 Kleiss, Susie M., Davenport
19-708 Sandin, Barb K., Moline
19-709 Williams, Danielle F., Davenport, Ia
19-710 Hanson, Tracie G., Davenport
19-711 Bartlett, Betty J., Grand Island, Ne
19-712 Dingman, Florence M., Davenport, Ia
19-713 Jahn, Brenda L., Davenport
19-714 Pearman, Mary E., Davenport
19-715 Swiger, Angela K., Davenport
19-716 Miller, Kathleen A., Davenport
19-717 Gaswick, Judie A., Davenport
19-718 Leggett, Jane A., Moline
19-719 Gallup, Sara L., Davenport
19-720 Harris, Nancy L., Davenport
19-721 Hillyer, Jennifer A., Davenport, Ia
19-722 Jones, Peggy J., Rock Island
19-723 Jones, Elizabeth M., Davenport, Wi
19-724 Zimmer, Karen E., Davenport, Ia
19-725 Emerson, Peggy L., Moline
19-726 Nelson, Jean A., Davenport
19-727 Ogle, Mary A., Davenport
19-728 Brenner, Leslie A., Clinton, Ia
19-729 Riley, Joann J., Davenport
19-730 Brian, Cathy, Kansas City, Mo
19-731 Fleming, Robin L., Davenport
19-732 Cook, Stacey L., Davenport
19-733 Riesenbiler, Celia A., Davenport
19-734 Flavers, Shirley, East Moline
19-735 Gibbs, Rebecca, Davenport
19-736 Stuvaert, Julie A., Davenport
19-737 Schaefer, Shawn, Davenport
19-738 Grimm, Patricia J., Davenport
19-739 Lomascolo, Angelina V., Davenport
19-740 Nelson, Christine, Davenport
19-741 Sanin, Margaret M., Davenport
19-742 Gibbs, Nancy A., Davenport
19-743 O'Gorg, Jon L., Davenport, Ia
19-744 Wilson, Kathy A., Moline
19-745 Mangels, Kelly C., Davenport, Ia
19-746 Pennock, Loretta M., Davenport,

JULY 28, 1991

3,101-3,200

02-12 Ang, Kristi L., Davenport
02-13 Mack, Kathy L., Davenport
02-14 Bailey, Kim K., Davenport
02-16 Wagnerowicz, Lucille R., Morrison
02-17 Goettsch, Dina A., Davenport
02-18 Lundquist, Angela M., Moline
02-19 Anderson, Jan L., Moline
02-19 Steen, Diana L., Moline
02-20 Eklund, Cecil A., Bettendorf
02-22 Barrer, Roberta A., Davenport
02-23 Greer, Janet C., Davenport
02-25 Hilgos, Tami, Davenport
02-26 Cullin, Michelle, Bettendorf
02-28 Renfiro, Angela D., Davenport
02-29 Ollis, Becky S., Davenport
02-28 Koepsler, Kimberly J., Davenport
02-30 Harrop, Michelle T., Davenport
03-01 Davis, Laura A., Port Byron
03-02 Ireland, Tracy L., Andover, IL
03-03 Pellastrini, Mary P., Carbon
03-04 Mack, Michelle L., Davenport
03-05 James, Kimberly A., Davenport
03-05 Martinez, Tresa M., Davenport
03-06 Olvas, Amy J., Davenport
03-06 Jackson, Dorothy M., Davenport
03-07 Stiles, Diane L., Moline
03-07 Shiles, Stacey L., Moline
03-08 Fortune, Lisa J., Muscatine
03-07 Dierkes, Amy J., Davenport
03-09 Ortiz, Nicole L., Bettendorf
03-09 Warren, Noreen L., Long Grove
03-10 Parsch, Robbie A., Davenport
03-10 Garvin, Becca A., Muscatine
03-10 Nissen, Carol M., East Moline
03-11 Summit, Kathy M., Bettendorf
03-11 Welch, Barbara E., Le Claire
03-12 Hahn, Linda S., Davenport
03-12 Roberts, Catherine L., Davenport
03-12 Werling, Michelle L., Rock Island
03-13 Hafner, Susan E., Bettendorf
03-13 Mc Coy, Shawn M., Sioux City, IA
03-14 Hicks, Vicki L., Moline
03-14 Torrey, Susan D., Rock Island
03-15 Brand, Cindy, Davenport
03-15 Dresen, Rosemary A., Moline
03-16 Dowtell, Dana H., Milan, IL
03-17 Dowtell, Fran L., Milan, IL
03-18 Zara, Nora E., Bettendorf
03-19 Kennedy, Bridget E., Muscatine
03-20 Lane, Susan C., Moline
03-21 Magee, Lynne, Bettendorf
03-22 Betts, Linda L., Bettendorf
03-22 Lahuis, Laura M., Hampton, IL
03-22 Morley, Tamara H., Davenport
03-23 Henecke, Renee E., Moline
03-23 Kaczuski, Kayne E., Davenport
03-24 Le Claire, Jane A., Davenport
03-24 Toll, Darlene J., Davenport
03-26 Caselman, Barbara L., Waterloo
03-26 Slunger, Heather M., Davenport
03-27 Graves, Lynn M., Davenport
03-27 Shield, Linda L., Muscatine
03-28 Shanahan, Marla K., Bettendorf
03-30 Roach, Melissa, Davenport
03-31 Nowicki, Linda M., Bettendorf
03-31 Dolter, Ann M., Long Grove
03-31 Adams, Amber D., Davenport
03-31 Whitaker, Kim M., Moline
03-31 Dow, Karen S., Geneseo
03-31 Zeiser, Diane K., Muscatine
03-31 Evans, Charlotte M., Davenport
03-31 Mc Donald, Sara L., Davenport
03-31 Weides, Susan A., Moline
03-31 Mc Galian, Linda J., Bettendorf
03-31 Snook, Angela F., Davenport
03-31 Clark, Chris, Davenport
03-31 Doughty, Alicia S., Rock Island
03-31 Mann, Marilyn, Jacksonville, IL
03-31 Rock, Darlene K., Davenport
03-31 Johnson, Sharon L., Davenport
03-31 Hoover, Darcy M., Davenport
03-31 Jones, Debora K., Moline
03-31 Payton, Trell L., Davenport
03-31 Weegar, Michelle A., Muscatine
03-31 Duhm, Maxine R., Moline
03-31 Peterson, Mary E., Moline
03-31 Hannerdinck, Lu A., Davenport
03-31 Becker, Anna C., Davenport
03-31 Bowman, Lynn K., Bettendorf
03-31 Hullenge, Mary R., Watertown, IL
03-31 Van Cullig, Becky L., Moline
03-31 Voogd, Erika L., Davenport
03-31 Johnson, Heather J., Le Claire
03-31 Morrell, Tabitha B., Good Hope, IL
03-31 Foster - Weis, Martha A., Davenport
03-31 Lawler, Andy L., Bettendorf
03-31 Fakkeman, Marilyn J., Davenport
03-31 Harshman, Jo Anne, Davenport
03-31 Lane, Carole S., Davenport
03-31 Day, Linda B., Moline

3,201-3,300

03-31 Hoendler, Jackie L., Bettendorf
03-31 Voorhees, Beth A., Davenport
03-31 De Muynck, Nancy J., Rock Island
03-31 Eklund, Laura L., Davenport
03-31 Newcomstock, Debbie A., Camanche, IA
03-31 Lammers, Maggie A., Davenport
03-31 Pitts, Jan K., Moline
03-31 Lebold, Lisa L., Davenport
03-31 Van Dell, Carole R., Kansas, IL
03-31 Dunmore, Cindy, Davenport
03-31 Hurst, Sharon J., Anchorage, AK
03-31 Abraham, Nancy M., Moline
03-31 Martens, Cynthia J., Orion, IL
03-31 Dixson, Bonnie J., Bettendorf
03-31 Doran, Annie M., Davenport
03-31 Hallman, Marion J., Moline
03-31 Hill, Marilyn A., Le Claire
03-31 Johnson, Carol A., Rock Island
03-31 Greer, Jenny M., Davenport
03-31 Hughes, Maggie C., Davenport
03-31 Klass, Shelley A., Davenport
03-31 Mc Manus, Deborah L., Bettendorf
03-31 Summers, Sylvi A., Davenport
03-31 Volz, Ann M., Davenport
03-31 Gilting, Molly A., Davenport
03-31 Mc Donald, Joyce A., Bettendorf
03-31 Byers, Gwen M., Davenport
03-31 Vaughn, Janet C., Green Castle, MO
03-31 Zell, Mary G., Davenport
03-31 Petrutz, Rita K., Davenport
03-31 Wolff, Karen E., Davenport
03-31 Ryan, Nan A., Davenport
03-31 Lewis, Nancy L., Davenport
03-31 Cunningham, Lisa M., Moline
03-31 Gastling, Carol S., Davenport
03-31 Brown, Nancy D., Clinton, IA
03-31 Mc Wane, Angie L., Green City, MO
03-31 Petersen, Nancy K., Davenport
03-31 Sullivan, Jane O., Davenport
03-31 Tucker, Ginny B., Bettendorf
03-31 Alexander, Lori J., West Des Moines, IA
03-31 Marion, Lisa M., Geneseo
03-31 Holt, Kathy J., Davenport
03-31 Henning, Victoria J., Coal Valley, IL
03-31 Yocum, Vanessa D., Muscatine, IA
03-31 Thomas, Diane A., Le Claire, IA
03-31 Orcutt, Kathleen E., Davenport
03-31 Fuller, Tammy J., Davenport
03-31 Shaw, Nancy J., Fulton, IL
03-31 Lundike, Dawn K., Muscatine, IA
03-31 Schorer, Christine M., Rock Island
03-31 Schulte, Jodi M., Davenport
03-31 Lingafelter, Pat A., Rock Island
03-31 Luedtke, Katherine M., Muscatine, IA
03-31 Cunningham, Samantha L., Moline
03-31 Dilcacka, Cyndi J., Bettendorf
03-31 Guffney, Janice L., Davenport
03-31 Hunter, Jeanette, East Moline
03-31 Abrahamsen, Emily L., Rock Island
03-31 Gaudio, Louise R., Davenport
03-31 Haldron, Dana, Moline
03-31 Bates, Kimberly S., Davenport
03-31 Kuntz, Shelley M., De Witt, IA
03-31 Wertheimer, Connie E., Aurora, CO
03-31 Sadler, Kimmi M., Davenport
03-31 Wertheimer, Kelly J., Aurora, CO
03-31 Marquis, Mary C., Rock Island
03-31 Schrader, Shelia A., Le Claire, IA
03-31 Schneider, Vicki L., Davenport
03-31 Riedesel, Jessica L., Rock Island
03-31 Riedesel, Jill A., De Witt, IA
03-31 Holliday, Lola M., Camanche, IA
03-31 Meyers, Laura L., Bettendorf
03-31 Mc Arter, Brenda J., Fulton, IL
03-31 Tack, Kathy, Davenport
03-31 Huston, Alana J., Bettendorf
03-31 Pitters, Angi M., Bettendorf
03-31 Ryan, Marilyn J., Rock Island
03-31 Worthman, Janet M., Davenport
03-31 Bowman, Julie A., Milan, IL
03-31 Elliott, Bonnie K., Moline
03-31 Collis, Jani M., Hampton, IL
03-31 Rekuss, Susan K., Davenport
03-31 Ide, Jill M., Davenport
03-31 Marsh, Amanda J., Moline
03-31 Carr, Molly A., Moline
03-31 Malloy, Patti A., Davenport
03-31 Powell, Carol L., Moline
03-31 Phillips, Betsy M., Clinton, IA
03-31 Theis, Theresa, Davenport
03-31 Topf, Catherine H., Wonder Lake, IL
03-31 Woodruff, Kristin J., Davenport
03-31 Woodruff, Sheri C., Bettendorf, IA
03-31 Kopp, Chris N., Bettendorf
03-31 Nelson, Anita C., Davenport
03-31 Snyder, Susie, Moline
03-31 Kraft, Susan E., Davenport
03-31 Logazon, Julia L., Davenport
03-31 Hancock, Sandra K., Davenport
03-31 Lammers, Katie A., Davenport

3,301-3,400

03-31 Anderson, Paulette J., Alexis, IL
03-31 Smethley, Marta J., Davenport
03-31 Hubbard, Colleen T., Geneva, IL
03-31 Wenzel, Joan T., Rock Island
03-31 Mc Glone, Roxanne K., Indianola, IA
03-31 Schmidt, Donna L., Davenport
03-31 Rosdahl, Charlotte H., Eldridge, IA
03-31 Davis, Roberta Y., Bryant, IL
03-31 Kettler, Patti K., Fulton, IL
03-31 Martin, Debra D., Moline
03-31 Nelson, Marsha K., Eden Prairie, MN
03-31 Hitchcock, Lola A., Davenport
03-31 Huber, Gloria A., Fulton, IL
03-31 Ray, Shampa, Kingston, Sellers
03-31 Rawlay - Peters, Tara D., Davenport
03-31 Williamson, Joanna K., Milan, IL
03-31 Poorman, Kathryn R., Davenport
03-31 Wood - Vincent, Barbara J., Rock Island
03-31 Yarger, Susan, Cambridge, IL
03-31 Young, Lisa M., Moline, IL
03-31 Belknap, Peggy S., Moline

Jennifer Waddell/QUAD-CITY TIMES

Janet and Mark Gould sample mimosas from a champagne fountain — new at their Bix party.

Fountain makes a splash at Bix party

The runners were searching for a water fountain Saturday, but Janet and Mark Gould's guests enjoyed a champagne fountain filled with mimosas.

A Bix party is an old tradition for the Goulds and many of their neighbors who live along the race route in Davenport's McClellan Heights. But the champagne fountain was something new.

Mark Gould said their invitation list has grown to about 60 people over the years, and everybody seems to enjoy it.

"We have a little more this year," he said.

The key to a successful gala? "It's a lot of good help," Janet Gould said, crediting sons Tim and Mark with making the Bloody Mary's and other preparations.

— Jennifer Waddell

07-30 Sommerfeld, Kathi J., Waterloo, IA
07-30 Olsen, Kathy Beth, Davenport
07-30 Bain, Heather M., Anamosa, IA
07-30 Calvert, Beverly J., Davenport
07-30 Kubitz, Clara M., Davenport, IA
07-30 Merritt, Lori, Davenport
07-30 Brennan, Joann, Davenport
07-30 Dost, Judith A., Bettendorf
07-30 Duvall, Kathy L., Davenport
07-30 Quinn, Anna M., Davenport
07-30 Chilcutt, Ruth E., Fort Lauderdale, FL
07-30 Lake, Linda, Rock Island
07-30 West, Mary J., Bettendorf, IA
07-31 Bollmann, Becky D., Davenport, IA
07-31 Read, Sally A., Le Claire, IA
07-31 Kayrl, Cheryl M., Cedar Rapids, IA
07-31 Darby, Wanda L., Bettendorf
07-31 Hussey - Greer, Sheryl L., Rock Island
07-31 Overton, Julie L., Danville, IA
07-31 Schofield, Mary L., Davenport
07-31 Edinger, Sheryl K., Bettendorf
07-31 Fuska, Judy A., Milwaukee, WI
07-31 Bryant, Virginia L., Davenport
07-31 Rohlfer, Stefanie L., Hazelwood, MO
07-31 Jones, Elizabeth, Davenport
07-31 Johnson, Crystal M., Davenport
07-31 Murphy, Sue A., Davenport
07-31 Deckman, Linda L., Davenport
07-31 Borge, Christine M., Port Byron, IL
07-31 Hyde, Phillip M., Davenport
07-31 Schorli, Carol L., Bettendorf
07-31 Waggoner, Regina L., Davenport
07-31 Moncrolla, Jo L., Iowa City, IA
07-31 Prachinski, Renee, Davenport
07-31 Kingland, Susan K., Carlisle, IA
07-31 Neumann, Marion K., Stockton, IA
07-31 Jones, Denise M., Davenport
07-31 Rickman, Stephanie, Davenport
07-31 Holes, Lori A., Bettendorf
07-31 Hall, Julie M., Bettendorf
07-31 Hunter, Kristine, Davenport
07-31 Mistere, Cynthia G., Rock Island
07-31 Schlipali, Cheryl A., Davenport
07-31 Brinkmann, Susanna M., Davenport
07-31 Trunger, Lisa, Davenport
07-31 Jones, Elizabeth,

4,001-4,100

99-31 Hoch, Jackie G., Moline
99-32 Hecke, Joyce M., Moline
99-33 Shoultz, Ann K., Davenport
99-34 Carter, Kate A., West Liberty
99-35 Schmidt, Sandra S., Rock Island
99-36 Mitola, Janson S., Bettendorf
99-37 Thulemeier, Judy L., Le Claire
99-38 Goeda, Cheryl A., Davenport
99-39 Hoskins, Heidi L., Davenport
99-40 Lodge, Priscilla M., Andover, IL
99-41 Verbeck, Kim S., Moline
99-42 35 Day, Debra G., Rock Island
99-43 36 Dudley, Marilyn L., Aledo, IL
99-44 38 Goode, Michelle A., Davenport
99-45 39 Zubrzycki, Kathleen L., Bettendorf
99-46 40 Patrick, Lori A., Muscatine, IA
99-47 41 Spies, Denise C., Rock Island
99-48 42 White, Pamela J., Moline
99-49 43 De Luce, Mary A., Milan, IL
99-50 44 Hall, Maureen M., Moline, IL
99-51 45 Wilharber, Tera R., Davenport
99-52 46 Crawford, Tina L., Rock Island
99-53 49 Dunbar, Carmen K., Muscatine, IA
99-54 50 Gordon, Shirley A., Lakewood, CO
99-55 51 Hicks, Debra A., Muscatine, IA
99-56 52 Alexander, Dianna S., Davenport
99-57 53 Lindley, Karen J., Bettendorf
99-58 54 Potter, Bonnie J., Davenport
99-59 55 Coyle, Theresa L., Moline
99-60 57 Meier, Susan M., Rock Island
99-61 58 Holmes, Adrienne R., Coal Valley, IL
99-62 59 Mc Kinnis, Sheila M., Davenport
99-63 60 Imming, Debbie L., Davenport
99-64 61 Knight, Mary J., Davenport
99-65 62 Martinez, Tracey R., Davenport
99-66 63 Hickenbottom, Debbie A., East Moline
99-67 65 Mc Bride, Debra J., Moline
99-68 66 Hebbe, Julie M., Rock Island
99-69 67 Hotchkiss, Janet K., Rock Island, IL
99-70 69 Jackson, Jennifer M., Moline
99-71 70 Ophler, Marilyn, Davenport
99-72 71 Arp, Arlene J., Davenport
99-73 72 Gulliver, Nancy C., Davenport
99-74 73 Farrell, Julie, Rock Island
99-75 74 Lee, Christine R., Moline
99-76 75 Briggs, Sharon L., Davenport
99-77 76 Dague, Judy A., Clinton, IA
99-78 77 Mc Bride, Maria M., Le Claire, IA
99-79 78 Dusling, Gwen L., Davenport
99-80 79 Gage, Peg M., Moline
99-81 80 Sedano, Joanne P., Rock Island
99-82 81 De Vine, Jennifer L., Davenport
99-83 82 De Vine, Sue A., Davenport
99-84 83 Figgins, Nancy J., Clinton, IA
99-85 84 Suchomel, Emilie E., Davenport
99-86 85 Beeler, Margaret L., Davenport
99-87 86 Reed, Linda L., Clinton, IA
99-88 87 Schroeder, Aurora M., Davenport
99-89 88 Gentry, Joanne M., Davenport
99-90 89 Hobek, Hermina, Bettendorf
99-91 90 Parts, Jean A., Davenport
99-92 91 Rockey, Amy, Moline
99-93 92 Cox, Lori, Rock Island
99-94 93 Saunder, Dickytee D., Davenport
99-95 97 Banfield, Gina M., Burlington, IA
99-96 98 Delgado, Melia M., Moline
99-97 99 Dormitte, Cheryl A., Davenport
99-98 100 Merritt, Beverly K., Muscatine, IA
99-99 101 Bevans, Trish A., Moline
99-100 102 Wellumsen, Rose M., Moline
99-101 103 Hecht, Tamara L., Davenport
99-102 104 Reed, Julie M., Rock Island
99-103 105 Mimnaugh, Linda S., Moline
99-104 106 Sonner, Cindy J., Clinton, IA
99-105 107 Kroll, Debra A., Davenport
99-106 108 Hruby, Cindy L., Davenport
99-107 109 Anderson, Karla, Davenport
99-108 110 Brandt, Kurtis D., Rock Island
99-109 111 Driscoll, Barbara J., Hampton, IL
99-110 112 Hruby, Vicki K., Davenport
99-111 113 Cedarstrom, Lillian M., East Moline
99-112 114 Davis, Mollie L., Davenport
99-113 115 Stewart, Margo, Sunbury, OH
99-114 116 Hunter, Sherre A., Rock Island
99-115 117 Bauer, Christina L., Davenport
99-116 118 Burgus, Karen S., Lowden, IA
99-117 119 Prewitt, Adwynia, Davenport
99-118 120 Rohl, Janice L., Clinton, IA
99-119 121 Cave, Lori R., Moline
99-120 122 Mulé, Cathy, Moline
99-121 123 Rankin, Rosalie A., Davenport
99-122 124 Tacey, Carolyn, Moline
99-123 125 Dumcombe, Angel M., Davenport
99-124 126 Kraemer, Judy J., Davenport
99-125 127 Mc Colm, Terri E., Davenport
99-126 128 Kuehl, Kelli R., Davenport
99-127 129 Mola, Joyce E., Rock Island
99-128 130 Sanders, Jennifer C., Davenport
99-129 131 Lewis, Shirley J., Davenport
99-130 134 Lewis, Joanne, Moline

4,101-4,200

99-131 135 Riggs, Cathy M., Moline
99-132 136 Pearmonne, Cathy J., Le Claire, IA
99-133 137 Barnes, Linda, Moline
99-134 138 Oberbeck, Cheryl D., Davenport
99-135 139 Oberbeck, Cheryl D., Davenport
99-136 140 Burkett, Sandy J., Davenport
99-137 141 Clark, Cindy, Moline
99-138 142 Hazen, Phyllis E., Moline
99-139 143 Mc Elheney, Ginny, Moline
99-140 144 Mayers, Margaret, Moline
99-141 145 Orr, Ruth J., Muscatine, IA
99-142 146 Sellers, Vicky L., Davenport
99-143 147 Hanlon, Jane, Bettendorf
99-144 148 Peschel, Deborah J., Davenport
99-145 149 Wagner, Patti A., Bettendorf
99-146 150 Gaskins, Jana A., Davenport
99-147 151 Savary, Debbie H., Galesburg, IL
99-148 152 Schaff, Bonnie S., Bettendorf
99-149 153 Schaff, Bonnie S., Bettendorf
99-150 154 Gehrts, Deanna D., Clinton, IA
99-151 155 Hughes, Barbara A., Moline
99-152 157 Gould, Sylvia, Clinton, IA
99-153 158 Harmon, Clennie E., Davenport
99-154 159 Cauwenberg, Joyce M., Davenport
99-155 160 Lutz, Joanne, Moline
99-156 161 English, Karen M., Davenport
99-157 162 Hullquist, Julie M., Muscatine, IA
99-158 163 Owens, Jana L., Davenport
99-159 164 Arku, Renee L., Davenport
99-160 165 De Vine, Mary J., Davenport
99-161 166 Brennan, Kelly S., Davenport
99-162 167 Stark, Kara S., Davenport
99-163 168 Howat, Phyllis B., Cedar Rapids, IA
99-164 169 Stark, Vicki L., Davenport
99-165 170 Johnson, Theresa A., Davenport
99-166 171 Cotter, Alice M., Le Claire, IA
99-167 172 Kuehne, Cathy L., Davenport
99-168 173 Bell, Marjorie L., Moline
99-169 174 Malone, Jennifer R., Davenport
99-170 175 Fort, Tamara A., Rock Island
99-171 176 Blue, Joy, Davenport
99-172 177 Rohn, Vicki J., Bettendorf
99-173 178 Wilson, Lettie A., Davenport
99-174 179 Cotter, Pam A., Le Claire, IA
99-175 180 Gross, Barb J., Muscatine, IA
99-176 181 Hammond, Jennifer A., Bettendorf
99-177 182 Kehler, Suzanne J., Davenport
99-178 183 Schacker, Lisa A., Davenport
99-179 184 Howette, Phone D., Moline
99-180 185 Mathy, Kristine D., Davenport
99-181 186 Hansen, Tonya R., Davenport
99-182 187 Hatchett, Gerri A., Rock Island
99-183 188 Owens, Nikki L., Davenport
99-184 189 Perry, Debbie S., Davenport
99-185 190 Roberts, Nicole R., Davenport
99-186 191 Mc Cue, Mary K., Viola, IL
99-187 192 Annoister, Phyllis R., Davenport
99-188 193 Hopkins, Amy A., Rock Island
99-189 194 Millice, Jennifer J., Davenport
99-190 195 Hinck, Mary E., Davenport
99-191 196 Kenney, Bonnie R., Moline
99-192 197 Wirth, Marcia A., Davenport
99-193 198 Hanning, Mary Jo, Davenport
99-194 199 Kemper, Grace M., Davenport
99-195 200 Wagner, Catherine R., Davenport
99-196 201 Davis, Kelly M., Davenport
99-197 202 Sybesma, Nicole L., Davenport
99-198 203 Willert, Nancy A., Davenport
99-199 204 Cambis, Connie J., Davenport
99-200 205 Hancock, Meunanie G., Davenport
99-201 206 Dostrovsky, Donna, Davenport
99-202 207 Sabatka, Jolene J., Davenport
99-203 208 Valentzas, Phillis A., Davenport
99-204 209 Beckett, Kathleen M., Davenport
99-205 210 Lowry, Cathy L., Davenport
99-206 211 Wittenjager, Susan M., Davenport
99-207 212 Van Beveren, Jaquie, Davenport
99-208 213 Jones, Paula M., Davenport
99-209 214 Hudson, Teresa L., Davenport
99-210 215 Link, Suzanne R., Davenport
99-211 216 Evans, Laura M., Rock Island
99-212 217 Pace, Lynette A., Davenport
99-213 218 Valkenaar, Valerie A., Davenport
99-214 219 Behanska, Beth M., Davenport
99-215 220 Bradshaw, Yvonne, Davenport
99-216 221 Young, Rachel A., Davenport
99-217 222 Mollmanger, Michelle L., Davenport
99-218 223 Young, Jane A., Davenport
99-219 224 Schmidt, Jean M., Davenport
99-220 225 Weigel, Sarah M., Davenport
99-221 226 Eckert, Leslie M., Davenport
99-222 227 Meeks, Janice L., Davenport
99-223 228 Schwarm, Judy A., Davenport
99-224 229 Sundstedt, Stina J., Davenport
99-225 230 Arguello, Magdeline L., Davenport
99-226 231 Duffy, Bridget L., Davenport
99-227 232 Bueker, Catherine M., Davenport
99-228 233 Wellemann, Ethel, Davenport
99-229 234 Missel, Erin M., Davenport
99-230 235 Gould, Marna Jean, Moline

4,201-4,300

99-231 236 Hahn, Joyce E., Bettendorf
99-232 237 Hueter, Jenna M., Davenport
99-233 238 Baum, Teresa, Bettendorf
99-234 239 Francis, Kathy J., Davenport
99-235 240 Pappas, Carolyn R., Davenport
99-236 241 Forrest, Nichole L., Davenport
99-237 242 Hardie, Becky M., Davenport
99-238 243 Johnson, Abigail M., Davenport
99-239 244 Sadel, Erin M., Davenport
99-240 245 Vogtsch, Mary D., Davenport
99-241 246 Hanson, Sue E., Davenport
99-242 247 Gilberry, Barbara J., Davenport
99-243 248 Leier, Kelli, Davenport

100-244 Clark, Rosemary R., Davenport
100-245 King, Brenda J., Davenport
100-246 Schmidt, Barbara K., Davenport
100-247 Patterson, Susan S., Davenport
100-248 Scott, Nina D., Davenport
100-249 Audie, Laurie S., Davenport
100-250 Wilson, Mary Jo, Davenport
100-251 Hahn, Linda R., Davenport
100-252 Stewart, Sharon E., Davenport
100-253 Welland, Diana L., Davenport
100-254 Fornoff, Donna, Davenport
100-255 Hoover, Tammy L., Bettendorf
100-256 Shoppa, Becky J., Davenport
100-257 Stolson, Judy A., Davenport
100-258 Stolcup, Kim K., Woodbine, IA
100-259 Scott, Kim D., Davenport
100-260 Little, Cheryl A., Davenport
100-261 O' Rourke, Sherry L., Davenport
100-262 Schmitt, Lori A., Fonda, IA
100-263 Dostis, Kevin D., Davenport
100-264 Felgar, Susan M., Moline
100-265 Voenkel, Peggy A., Bettendorf
100-266 Streiff, Susan, Davenport
100-267 Young, Chris A., New Washington, OH
100-268 Hoverick, Pamela R., Rock Island
100-269 Presten, Charla L., Bettendorf
100-270 Bowers, Lisa J., Davenport
100-271 29 Green, Stephanie L., Davenport
100-272 30 Kaufmann, Susan M., Davenport
100-273 31 Lohmann, Terri L., Davenport
100-274 32 Hanson, Carolyn J., Davenport
100-275 33 Bowlers, Lori A., Davenport
100-276 34 Cordozo, Coco R., East Moline
100-277 35 Dostis, Kevin D., Davenport
100-278 36 Smith, Kathleen L., Davenport
100-279 37 Roy, Stephanie D., Davenport
100-280 38 Saldivar, Tory J., West Monroe
100-281 39 Lehbuh, Lynn M., Davenport
100-282 40 Webber, Peggy, Davenport
100-283 41 Schmidt, Cathy L., Davenport
100-284 42 Harper, Hickey M., Davenport
100-285 43 Feddersen, Deborah J., Davenport
100-286 44 Illig, Christy L., Davenport
100-287 45 Davine, Jeanne C., Davenport
100-288 46 Wolf, Linda, Davenport
100-289 47 Marshall, Elaine L., Muscatine, IA
100-290 48 Salz, Julie A., Coal Valley, IL
100-291 49 Collin, Dave L., Bettendorf
100-292 50 Meranto, Kathy J., Tulsa, IL
100-293 51 Jacobson, Tracey L., Davenport
100-294 52 Lelonek, Beverly L., Rock Island
100-295 53 Boyer, Vicki M., Bettendorf
100-296 54 Koenig, Wendy A., Davenport
100-297 55 Small, Joyce A., Davenport
100-298 56 White, Brenda S., Moline
100-299 57 Hunt, Kathryn E., Davenport
100-300 58 Hoeffle, Carol K., Rock Island
100-301 59 45 Mc Kinney, Sandra D., Davenport
100-302 60 Hoeffle, Judith R., Rock Island
100-303 61 47 Merrissey, Carol L., Davenport
100-304 62 48 Malcahy, Susan, St. Charles, IL
100-305 63 49 Bowling, Sherri L., Davenport
100-306 64 50 Stallenberg, Nancy A., Davenport
100-307 65 51 Weggen, Carla J., Davenport
100-308 66 52 Weinkers, Sharon K., Moline
100-309 67 53 Henrickson, Julie A., Bettendorf
100-310 68 54 Mc Quay, La Cricia D., East Moline
100-311 69 55 O' Hern, Connie S., Rock Island
100-312 70 56 Schuster, Mary, Davenport
100-313 71 59 Stratton, Jennifer M., Bettendorf
100-314 72 60 Nelson, Pamela M., Moline
100-315 73 61 Preudell, Shelley D., Bettendorf
100-316 74 62 Chambers, Ruth A., Davenport
100-317 75 63 Christie, Karen A., Bettendorf
100-318 76 67 Guery, Mary L., Bettendorf
100-319 77 68 Moreno, Lorna L., East Moline
100-320 78 69 Schmitt, Darcey J., Le Claire, IA
100-321 79 70 Wiebler, Dara M., Davenport
100-322 80 71 Brands, Jill L., Moline
100-323 81 72 Hedrick, Debra S., East Moline
100-324 82 73 Lund, Jo Anna M., Le Claire, IA
100-325 83 74 Lund, Judy J., Davenport
100-326 84 75 Schrader, Denise R., Le Claire, IA
100-327 85 76 Stoddman, Barbara A., Moline
100-328 86 77 Magdeleno, Geovera C., Davenport
100-329 87 78 Tucker, Susan K., Davenport
100-330 88 79 Brown, Teresa A., Rock Island

4,301-4,400

100-331 89 80 Kauffman, Michelle L., Bettendorf
100-332 90 81 Smith, Anne E., Davenport
100-333 91 84 Conway, Susan, Bettendorf
100-334 92 86 Carragher, Constance A., Bettendorf
100-335 93 88 Edwards, Susan, Davenport
100-336 94 90 Tietjen, Carol A., Davenport
100-337 95 91 Gregory, Rosalie A., Moline
100-338 96 92 Lloyd, Tiffanie F., Moline
100-339 97 93 Fadel, Betty J., Davenport
100-340 98 94 Worrell, Hilda J., Davenport
100-341 99 95 Brake, Kathy A., Davenport
100-342 100 96 Lindale, Naomi M., Davenport
100-343 101 97 King, Debbie J., Davenport
100-344 102 98 Kiss, Cathy, Davenport
100-345 103 99 Dumouchel, Sharon S., Moline
100-346 104 100 Reyes, Mary M., Davenport
100-347 105 101 Kelley, Debbie S., Davenport
100-348 106 102 Ide, Sara A., Moline
100-349 107 103 Smith, Nancy J., Moline
100-350 108 Kasnacek, Cindy S., Muscatine, IA
100-351 109 Schroeder, Susan J., Rock Island
100-352 110 Berkley, Donna J., Davenport
100-353 111 Taylor, Jackie M., Rock Island
100-354 112 Schickel, Joanne C., Davenport
100-355 113 Gustafson, Peggy L., Davenport
100-356 114 Puchert, Michael E., Davenport
100-357 115 Lake, Meghan K., Davenport
100-358 116 Lake, Jill A., Davenport
100-359 117 Cline, Nancy F., Bettendorf
100-360 118 Lanzarzon, Jane M., Bettendorf
100-361 119 Hinkle, Pascale L., Davenport
100-362 120 Cline, Vernetta L., Davenport
100-363 121 Hart, Karen, Davenport
100-364 122 Nikestan, Kay P., Muscatine, IA
100-365 123 Nelson, Teresa L., Davenport
100-366 124 Hughes, Laurel D., Rock Island
100-367 125 Smith, Audrey J., Davenport
100-368 126 Jones, Lori A., Davenport
100-369 127 O' Brien, Lisa A., Davenport
100-370 128 Whipple, Normal L., Davenport
100-371 129 Carr, Barbara, East Moline
100-372 130 Hinkelbein, Jennifer L., Davenport
100-373 131 Nicola, Cherie A., Davenport
100-374 132 Bergen, Cindy J., Davenport
100-375 133 Kunnel, Dee Dee M., Davenport
100-376 134 Hull, John D., Davenport
100-377 135 Schultz, Rhonda L., Davenport
100-378 136 Brown, Karen M., Bettendorf
100-379 137 Schneider, Deborah S., Davenport
100-380 138 Mattery, Jodi L., Davenport
100-381 139 Kaczynski, Fannie M., Davenport
100-382 140 Dressel, Doreen A., Davenport
100-383 141 Fraga, Angela G., Davenport
100-384 142 Rosene, Janice K., Davenport
100-385 143 Berard, Jean - Marie, Davenport
100-386 144 Squires, Margaret L., Rock Island
100-387 145 Billet, Connie A., Davenport
100-388 146 Van Veenen, Ruth, Davenport
100-389 147 Williams, Linnie S., Davenport
100-390 148 Dow, Kathy, Davenport
100-391 149 Fleitstrand, Kelli J., Davenport
100-392 150 Petersen, Nancy A., Moline
100-393 151 Sandfort, Della, Rock Island
100-394 152 Burk, Kathy L., Davenport
100-395 153 Wilson, Mary, Davenport
100-396 154 Dowling, Geralyn M., Rock Island
100-397 155 Smith, Rosalind D., Davenport
100-398 156 Gaffney, Katrina A., Davenport
100-399 157 Kelley, Barbara J., Moline
100-400 158 Hoskins, Lisa M., Davenport
100-401 159 Smith, Kathleen, Davenport
100-402 160 Olsen, Lori J., Davenport
100-403 161 Bodine, Cathy A., Davenport
100-404 162 Wilfrorde, Cheryl H., Moline
100-405 163 Blakup, Diana M., Grand Island, NE
100-406 164 Boyd, Teresa S., Davenport
100-407 165 Hall, Heidi M., Moline
100-408 166 Kurth, Allison M., Davenport
100-409 167 Dirks, Becky G., Davenport
100-410 168 Wickersham, Missy A., Davenport
100-411 169 Rodman, Judy K., Davenport
100-412 170 Epps, Rosalind L., Davenport
100-413 171 Mc Kinney, Karen, Davenport
100-414 172 Doenking, Angela, Bettendorf
100-415 173 Peters, Barbara L., Davenport
100-416 174 Rosenberg, Stephanie A., Davenport
100-417 175 Kennedy, Donna L., Davenport
100-418 176 Kennedy, Christine A., East Moline
100-419 177 Michalek, Anita J., East Moline
100-420 178 Boyd, Kathleen, Davenport
100-421 179 Richards, Anita L., Davenport
100-422 180 Wilde, Marcia A., Davenport

4,401-4,500

100-423 181 Shelangoski, Mindy A., Davenport
100-424 182 Rietmiller, Sharon L., Davenport
100-425 183 Schroder, Kim, Davenport
100-426 184 Betters, Becky S., Blue Grass, IA
100-427 185 Kiefer, Sharon K., Davenport
100-428 186 Creery, Karen C., Davenport
100-429 187 Da Vinci, Jean M., Davenport
100-430 188 Emmert, Amanda L., East Moline
100-431 189 Coontare, Diana R., Taylor Ridge, IL
100-432 190 Fuller, Vicki M., Davenport
100-433 191 Lane, Marie, Cedar Rapids, IA
100-434 192 Stone, Diane K., Moline
100-435 193 Peterson, Carole A., Davenport
100-436 194 Peterson, Theresa L., Davenport
100-437 195 Suko, Jeannine, Rock Island
100-438 196 Anderson, Julie A., Davenport
100-439 197 Bowlds, Pamela J., Davenport
100-440 198 Hoskins, Amy J., Davenport
100-441 199 Hoskins, Carol L., Davenport
100-442 200 Houston, Joyce E., Davenport
100-443 201 Klinger, Dorothy L., Davenport
100-444 202 Smith, Angela K., Davenport
100-445 203 Parks, Lori A., Davenport
100-446 204 Schmidt, Sandra, Davenport
100-447 205 Schecker, Kori L., Davenport
100-448 206 Hoffman, Beverly A., Davenport
100-449 207 Lingefelter, Shelly J., Bettendorf
100-450 208 Medina, Melissa M., Moline
100-451 209 Lanzen, Sherry L., Moline
100-452 210 Quinn, Carol J., Bettendorf
100-453 211 Findley, Brockey, Kimberly A., Davenport
100-454 212 Hynes, Christine R., Coralville
100-455 213 Barrett, Emily R., Davenport
100-456 214 Mc Kenzie, Cheryl A., Davenport
100-457 215 Lukey, Susie M., Davenport
100-458 216 Lynell, Patricia J., Davenport
100-459 217 Harris, Karen A., Davenport
100-460 218 Vacek, Julie M., Davenport
100-461 219 Kelly, Debbie R., Davenport
100-462 220 Erickson, Linda R., Davenport
100-463 221 Hoffman, Karen A., Davenport
100-464 222 Glinker, Judith M., Moline
100-465 223 Schenkel, Susan D., Davenport
100-466 224 Colwell, Karen S., Davenport
100-467 225 Kelley, Shirley, Gail A., Davenport
100-468 226 Saunder, Tricia A., Davenport
100-469 227 Van Dalle, Dawn M., Davenport
100-470 228 Mcburgh, Teresa M., Davenport
100-471 229 Cobile, Stacy L., Bettendorf
100-472 230 Roberts, Darlene M., Davenport
100-473 231 Perez, Cassie J., Davenport
100-474 232 Batty, E., Davenport
100-475 234 Cole, Sandy K., Davenport
100-476 235 Cochrane, Lori A., Davenport
100-477 236 Burroughs, Pat M., Davenport
100-478 237 Ray, Beverly A., Moline
100-479 238 Vilmer, Beverly J., Moline
100-480 239 Henning, Kay L., Moline
100-481 240 Slater, Judy, Moline
100-482 241 Stark, Erica L., Davenport
100-483 242 Berryhill, Therese, Davenport
100-484 243 Gallinger, Mary J., Davenport
100-485 244 Weller, Gina J., Davenport
100-486 245 Black, Barbara J., Davenport
100-487 246 Butler, Kedra K., Bettendorf
100-488 247 Teal, Paula A., Moline
100-489 248 Carnes, Norma E., Moline
100-490 249 Hagel, Carolyn K., Davenport
100-491 250 Johnson, Ann M., Moline
100-492 251 Swanney, Heather A., Bettendorf
100-493 252 Lundberg, Anne, Davenport
100-494 253 Allen, Jay R., Davenport
100-495 254 Kerps, Mary, Davenport
100-496 255 Venk, Jenifer M., Davenport
100-497 256 Carroll, Lisa D., Davenport
100-498 257 Hoste, Kathy A., Rock Island
100-499 258 Pawlo, Mary H., Davenport
100-500 259 Fuller, Tonya L., Davenport
100-501 260 Blair - Dirk, Sarah L., Bettendorf
100-502 261 Hoffman, Gary A., Davenport
100-503 262 Holton, Cary C., Davenport
100-504 263 Brunsvold, Jane K., Davenport
100-505 264 Burton, Jan K., Davenport
100-506 265 Anton, Tracy A., Rock Island
100-507 266 Gulickson, Andrea L., Davenport
100-508 267 Donnelly, Louise H., Bettendorf
100-509 268 Kruse, Mary A., Davenport
100-510 269 Meehan, Debbie R., Davenport
100-511 270 Hoffman, Brenda M., Davenport
100-512 271 Osborn, Margo A., Davenport
100-513 272 Bowlds, Julie A., Davenport
100-514 273 Kelso, Nancy A., Davenport
100-515 274 Morgan, Vicki S., Davenport
100-516 275 Wenzel, Marsha D., Davenport
100-517 276 Downs, Mike A., Davenport
100-518 277 Knob, Brenda L., Davenport

4,501-4,600

100-519 278 Knob, Jennifer B., Davenport
100-520 279 Lewing, Alicia, Davenport
100-521 280 Sandstrom, Julie T., Davenport
100-522 281 Sandstrom, Tonia B., Moline
100-523 282 Sandstrom, Antoinette, Davenport
100-524 283 Mackenzie, Helen, Davenport
100-525 284 Otto, Susan A., Davenport
100-526 285 Prahler, Cindy L., Davenport
100-527 286 Rollings, Judy, Moline
100-528 287 Hagen, Marlisa K., Davenport
100-529 288 Francour, Danielle J., Moline
100-530 289 Jurkens, Michelle A., Davenport
100-531 290 Marsh, Heather L., Stockton, IL
100-532 291 Wiegand, Debbie, Davenport
100-533 292 Gabriel, Donna P., Davenport
100-534 293 Kelly, Debbie R., Davenport
100-535 294 Meagan, Laura, Davenport
100-536 295 Smallens, Cheryl A., Rock Island
100-537 296 Guinaena, M. J., Davenport
100-538 297 Schmidt, Laurie L., Davenport
100-539 298 Smith, Patricia D., Davenport
100-540 299 Jabelowski, Sherri, Davenport
100-541 300 Lastel, Linda S., Davenport
100-542 301 Hussman, Carol L., Ft. Dodge, IA
100-543 302 Gibson, Kimberly S., Moline
100-544 303 Justis, Kathy E., Hopkinton, IA
100-545 304 Cassity, Virginia A., Davenport
100-546 305 Pike, Sandra G., Bettendorf
100-547 306 Noack, Kristen L., Davenport
100-548 307 Sanders, Patty J., Davenport
100-549 308 Vogel, Laurie A., Cedar Falls, IA
100-550 309 Dunnwald, Kathleen A., Bettendorf
100-551 310 Struve, Judy, Davenport
100-552 311 Minzer, Debbie A., Davenport
100-553 312 Kelley, Debbie A., Davenport
100-554 313 Thorrington, Diane M., Davenport
100-555 314 Engler, Nancy J., Davenport
100-556 315 O' Connor, Cate B., Davenport
100-557 316 Beth, Lisa E., Davenport
100-558 317 Schmoor, Mary E., Davenport
100-559 318 Schmoor, Karen S., Davenport
100-560 319 Burger, Mia E., Moline
100-561 320 Morrow, Kathy A., Davenport
100-562 321 Morrow, Karen S., Davenport
100-563 322 Morrow, Jo Ann, Davenport
100-564 323 Morrow, Kathy A., Davenport
100-565 324 Lewis, Kathy, Davenport
100-566 325 Shoemaker, Ann E., Muscatine, IA
100-567 326 Wagner, Jo Ann, Moline
100-568 327 Wray, Mary A., Davenport
100-569 328 Wray, Shari S., Davenport
100-570 329 Hoste, Kathy A., Rock Island
100-571 330 Dieterich, Shawn E., Muscatine, IA
100-572 331 Ellingson, Marilyn J., Rock Island
100-573 332 Pieper, Gemma C., Moline
100-574 333 Hoste, Angela G., Davenport
100-575 334 Overstreet, Lisa L., Davenport
100-576 335 Samberg, Melissa L., Davenport
100-577 336 Williamson, Alisa G., Davenport
100-578 337 Chapman, Nancy L., Bettendorf
100-579 338 Kenworth, Dawn L., Davenport
100-580 339 Martinez, Mary H., Davenport
100-581 340 Dalenius, Rhonda G., Davenport
100-582 341 Samuelson, Miriam A., Cedar Rapids, IA
100-583 342 Donahue, Kristin L., Davenport
100-584 343 Burke, Christine A., Davenport
100-585 344 O' Brien, Kathy A., Moline
100-586 345 Wilson, Kathy, Davenport
100-587 346 Brown, Sandy J., Cedar Rapids, IA
100-588 347 Schenker, Deborah A., Le Claire, IA
100-589 348 Hoffelman, Pattie, Davenport
100-590 349 Johnson, Lisa M., Moline
100-591 350 Kerest, Karen A., Bettendorf
100-592 351 Scott, Eileen M., Moline
100-593 352 Demmer, Kelly S., Davenport
100-594 353 Mueller, Debra L., Davenport
100-595 354 Hoffman, Kathy, Davenport
100-596 355 Graves, C. R., Rock Island
100-597 356 Stegner, Patricia L., Moline
100-598 357 Wallach, Beth A., Bettendorf
100-599 358 Sorensen, Jennifer L., Davenport
100-600 359 Renze, Kelly L., West Des Moines, IA
100-601 360 Schwaninger, Margie L., Bettendorf
100-602 361 Eahlson, Kelly J., Bettendorf
100-603 362 Lee, Chris A., Davenport
100-604 363 Gritschacha, Becky L., Davenport
100-605 364 Stuster, Dorothy M., Davenport
100-606 365 Weaver, Dorland L., Davenport
100-607 366 Morgan, Elaine M., Davenport
100-608 367 Worlck, Diana E., Des Moines, IA
100-609 368 Francis, Cassy A., Davenport
100-610 369 Lueth, Brittney J., Davenport
100-611 370 Wachholz, Gretchen A., Davenport
100-612 371 Meister, Roxanne M., Muscatine, IA
100-613 372 Wachholz, Judy J., Davenport
100-614 373 Dressel, Sandra L., Davenport
100-615 374 Dobbelaere, Marcy M., Bettendorf
100-616 375 Hurl, Phyllis G., Davenport
100-617 376 Hoelly, Jessica A., Moline
100-618 377 Bowling, Kimberly A., Davenport
100-619 378 Reintre, Judy L., Davenport
100-620 379 Widenmyer, Marcia L., Bettendorf
100-621 380 Smith, Erin K., Bettendorf
100-622 381 Widenmyer, Kelley S., Bettendorf
100-623 382 Albrecht, Carol M., Moline
100-624 383 Elliott, Wanda L., Blue Grass, IA
100-625 384 Hamilton, Judi L., Muscatine, IA
100-626 385 Blackhofer, Linda E., Walcott, IA
100-627 386 Schroder, Michele S., Davenport
100-628 387 Jean, Jean, Davenport
100-629 388 Browning, Kimberly A., Moline
100-630 389 Stepanek, Leslie A., Davenport
100-631 390 Weaton, Joan E., Bettendorf
100-632 391 Baumbach, Patricia A., Davenport
100-633 392 Durick, Michelle L., Davenport
100-634 393 Anderson, Barbara J., Davenport
100-635 394 Richardson, Wendy M., Muscatine, IA
100-636 395 Forbes, Jim L., Muscatine, IA
100-637 396 Dohm, Nancy L., Davenport
100-638 397 Eisner, Linda J., Clinton, IA
100-639 398 Mazember, Jo Ann P., Blue Grass, IA
100-640 399 Knapp, Missy A., Davenport
100-641 400 Walling, Sheila R., Bettendorf
100-642 401 Cavins, Gail J., Moline
100-643 402 Dawson, Carolyn S., Davenport
100-644 403 Clifton, Teresa L., Hampton, IL
100-645 404 Durham, Susan L., Davenport
100-646 405 Dux, Theresa M., Davenport
100-647 406 Olsen, Sandra D., Blue Grass, IA
100-648 407 Hoegsten, Linda, Davenport
100-649 408 Johnson, Julie M., Davenport
100-650 409 Simons, Amy S., Muscatine, IA
100-651 410 Hubbard, Alice J., Davenport
100-652 411 Chatmon, Cynthia A., Davenport
100-653 412 Kaldenberg, Gerri, Sorkes, KS
100-654 413 Bryan, Carol E., Muscatine, IA
100-655 414 Barth, Susan M., Davenport
100-656 415 Helling, Jo Ann, Des Moines, IA
100-657 416 Figgers, Arlene J., Davenport
100-658 417 Mc Fate, Barbara D., Bettendorf
100-659 418 Schuster, Sheri L., Davenport
100-660 419 Wolle, Michelle L., Davenport
100-661 420 Nolan, Kathy J., Davenport
100-662 421 Hamilton, Cindy L., Davenport
100-663 422 Gullickson, Elizabeth A., Davenport
100-664 423 Nelson, Carol L., Davenport
100-665 424 Pullman, Melissa, Davenport
100-666 425 Broad, Gertrude, Rock Island
100-667 426 Smith, Carolyn C., Davenport
100-668 427 Thorne, Kim A., Coralville, IA
100-669 428 Rodenburg, Kathy, Davenport
100-670 429 Riderour, Mauhon S., Bettendorf
100-671 430 Sorensen, Norma J., Rock Island
100-672 431 Robison, Nancy L., Stanwood, IA
100-673 432 Spinner, Jennifer L., Davenport
100-674 433 Adams, Barb A., Davenport
100-675 434 Holliday, Dina A., Davenport
100-676 435 Bennett, Laurel R., Bettendorf

4,801-4,900

100-677 436 Hansen, Pam D., Moline
100-678 437 Grace, Michele A., Davenport
100-679 438 Lammers, Patricia A., Davenport
100-680 439 Montgomery, Barbara A., Davenport
100-681 440 Hammersberg, Susan S., Davenport
100-682 441 Hoermann, Lynn R., Moline
100-683 442 Lallmer, Lynn M., Moline
100-684 443 Nagel, Tami J., East Moline
100-685 444 Noack, Karen A., Davenport
100-686 445 Simms, Nancy J., Davenport
100-687 446 Vershaw, Martina A., Moline
100-688 447 Pennah, John G., Rock Island
100-689 448 Crafton, Kristi E., Andover, IL
100-690 449 Maynard, Dolita L., Rock Island
100-691 450 Simmons, Suzanne H., Moline
100-692 451 Rohr, Theresa L., Davenport
100-693 452 Klein, Lu Ann L., Bettendorf
100-694 453 Reitsch, Linda M., Andalusia, IL
100-695 454 Rolwell, Jennifer L., Davenport
100-696 455 Underwood, Kimberly K., Davenport
100-697 456 Bayler, Susan M., Davenport
100-698 457 Nissen, Peg, Moline
100-699 458 Black, Angie L., Bettendorf
100-700 459 Blackwood, Rebecca A., Bettendorf
100-701 460 Hoffman, Debra A., Davenport
100-702 461 Thoennes, Deanna G., Rock Island
100-703 462 Rufkes, Sherri A., Davenport
100-704 463 Mann, Rita K., Bettendorf
100-705 464 Bishop, Joyce V., Rock Island
100-706 465 Bishop, Joyce V., Rock Island
100-707 466 Vacek, Lisa L., Davenport
100-708 467 Weharber, Kelly S., Davenport
100-709 468 Drake - Suiko, Pamela S., Davenport

4,901-5,000

100-710 469 Hahn, Jane L., Davenport
100-711 470 Hatcher, Peggy L., Davenport
100-712 471 Pilcher, Tammy L., Davenport
100-713 472 Lillard, Ellen K., Davenport
100-714 473 Ziegler, Lynne G., Galesburg, IL
100-715 474 Doherty, Linda M., Davenport
100-716 475 Leader, Laura A., Moline
100-717 476 Ziegler, Jana C., Galesburg, IL
100-718 477 Carter, Connie M., Davenport
100-719 478 Garder, Muriel E., Moline
100-720 479 Hazel, Ellen J., Davenport
100-721 480 Wichter, Karen M., Washington, WI
100-722 481 Wichter, Jeanette, Davenport
100-723 482 Daniels, Jana K., West Des Moines, IA
100-724 483 Doufeldt, Katherine E., Davenport
100-725 484 Dawes, Jean, Davenport
100-726 485 Couch, Gayle A., Bettendorf
100-727 486 De Pover, Angela M., Davenport
100-728 487 England, Debbie J., East Moline
100-729 488 Kelly, Debra L., Davenport
100-730 489 Clark, Pamela R., Davenport
100-731 490 Sandknop, Sarah E., Davenport
100-732 491 Beardmore, Lori S., Cedar Rapids, IA
100-733 492 Kelly, Nina L., Mt. Carroll, IL
100-734 493 Greene, Lisa M., Davenport
100-735 494 Mc Kay, Lyndsey R., Smooth Creek, MT
100-736 495 Stark, Lori J., Davenport
100-737 496 Muthiumuna, Jacilia L., Bettendorf
100-

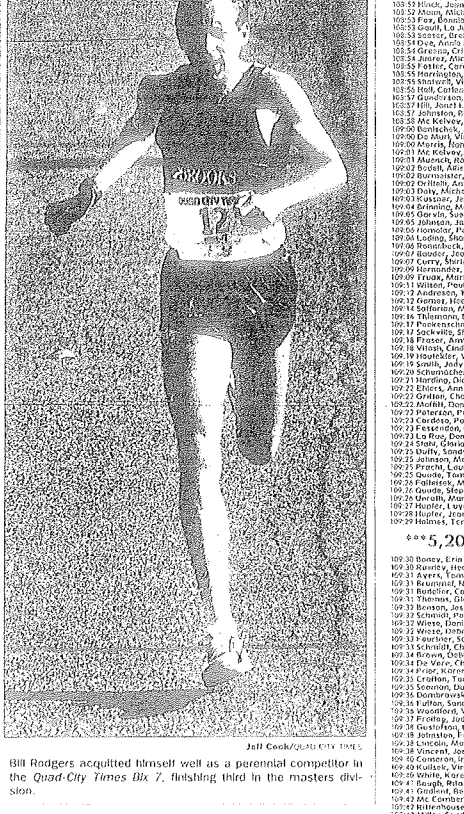

Jeff Cook/QUAD CITY TIMES

Bill Rodgers acquitted himself well as a perennial competitor in the *Quad-City Times Bix 7*, finishing third in the masters division.

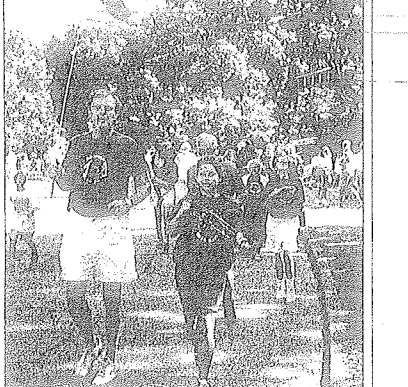

Jennifer Waddell/QUAD-CITY TIMES

Some "runners" were not in the *Quad-City Times Bix 7*, but instead participated in the BITS — Bix Invitational Trumpet Stumble or Shuffle. Leading the pack of non-athletes around a median were James Pearson and Natalie McCombs.

Non-athletes stumble through their own race

The *Quad-City Times Bix 7* wasn't the only race being run Saturday in Davenport.

For Quad-City non-athletes, there was the Bix Invitational Trumpet Stumble or Shuffle. This is an annual competition held during the festivities at J. and Kay Gardner's Bix party on McClellan Boulevard.

"If you make a fool of yourself, you get a T-shirt," the host said. "We were going to have a mile Bix relay but we couldn't find anyone to run a mile."

So instead, competitors jog, walk or crawl around the median in front of his house.

"The rules are: you can drink a Bloody Mary before, after, or if you're really coordinated, during the race," he said. Participants pass off an old cornet instead of a baton.

"Once you're invited, you're always invited," Gardner said. "There are people here I don't even know. We have a good time."

— Jennifer Waddell

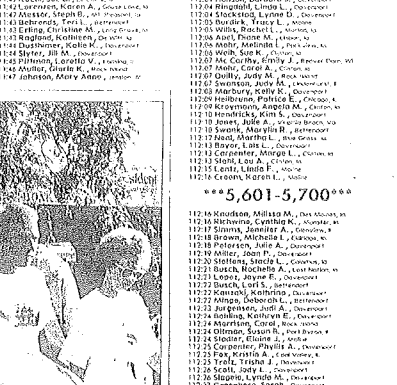

Ed Tibbetts/QUAD CITY TIMES

Arriving early paid off for Rick McWhorter of Aledo, Ill., who watches the *Quad-City Times Bix 7* from a front-row seat at 5th and Brady streets.

Early bird gets the best seat

Rick McWhorter of Aledo, Ill., was a first-time spectator at the *Quad-City Times Bix 7*, but he already knew what veteran Bix watchers have come to learn: Come early to get a good seat.

McWhorter parked his pickup at 5th and Brady streets before 7 a.m., sat in a lawn chair in the bed of the truck and cracked open a cold drink.

He pushed back his Panama hat and smiled. "I love the atmosphere," he said, drinking in both the beverage and the thousands of runners that streamed by. "I'm just content to sit back here and oversee it all."

Like many, he came in to town Friday night to take in the festivities. "We've been having a great time," he said, leaving no doubt he will be back — probably bright and early.

— Ed Tibbetts

Dad, daughter cheer on mom

As thousands of runners pounded toward the finish line, little Michelle Stolzoff sat on her father's shoulders, watched the runners, and said, "Where's mommy?"

Mommy was competing in the *Quad-City Times Bix 7* while daddy, David Stolzoff of Sterling, Ill., was trying to keep his 2-year-old daughter entertained.

"Mommy is a runner, so we watch a lot of races together," he said as Michelle tugged on a clump of hair.

He said this is the fifth year he has watched his wife, Angela, compete in the Bix 7.

"We usually try to stand close to the finish line to watch all of the runners," he said. "I don't like having my daughter sitting up here on my shoulders, but it is the only way she can see the race over all of these people. Once she sees her mommy coming down the road, she starts cheering."

— Scott Reeder

JULY 28, 1991

801-4,900***

n, Pam D , Moline
Michelle A , Davenport
ers, Patricia A , Davenport
ronsory, Barbara A , Cambridge, IL
erberg, Susan S , Coal Valley
ington, Lynn R , Moline
ty, Lynn M , Moline
Tanui J , East Moline
Karen J , Davenport
, Nancy J , Davenport
ow, Marlene A , Moline
n, Joan G , East Moline
n, Kristi E , Moline
and, Denise E , Moline
ons, Suzanne R , Moline
Thistedt L , Davenport
ly, Anni J , Moline
n, Linda M , Moline
H , Jennifer L , Bettendorf
wood, Kimberly K , Long Grove, IA
, Susan M , Bettendorf
, Peg , Moline
, Kerry L , Davenport
Angie L , Davenport
wood, Rebecca A , Davenport
ard J , Davenport
ann, Deanna G , East Moline
n, Shari A , Rock Island
Bita K , Rock Island
, Amy E , Bettendorf
, Joyce V , Rock Island
, Lana L , Davenport
Burt, Kelly L , Davenport
Salles, Pamela S , Milwaukee
Jane L , Davenport
Shelly R , Davenport
, Tammy L , Davenport
, Ellen M , Moline
, Lynn D , Davenport
, Linda M , Erie
, Laura A , Moline
, Joni C , Davenport
, Connie M , Bettendorf
, Muriel C , Davenport
, Ellen J , Davenport
er, Karen M , Davenport
, Mona L , Bettendorf
, Janet L , Davenport
ldi, Katherine P , Davenport
ston, Joyce , Davenport
, Gayle A , Bettendorf
ver, Angie M , Davenport
ve, Debbie K , Davenport
Debra J , Davenport
Pamela K , Davenport
nson, Susan E , Davenport
nna, Lynn , East Moline
Tina A , Davenport
ly, Lyndsey N , Davenport
don, Cena L , Moline
dsen, Leslie L , Davenport
, Lorette M , Davenport
right, Pamela K , Davenport
nno, Pat A , Davenport
ardson M , Davenport
nusen, Carol J , Bettendorf
, Jennifer , Davenport
ason, Missy A , Davenport
, Kelly A , Davenport
, Julie A , Davenport
, Norma J , Davenport
shot, Sherry J , Davenport
ing, Mary C , Davenport
, Lesa M , Davenport
, Loretta K , Davenport
Donna L , East Moline
n, Ruby M , Davenport
Lisa M , Davenport
, Esther M , Davenport
n, Loree C , Bettendorf
Jorlene J , Davenport
, Verne J , Davenport
Renee K , Davenport
, Brenda L , Rock Island
n, Angela M , Davenport
ande, Tracy C , East Moline
ford, Mary K , Davenport
, Kelly R , Moline
, Robin G , Moline
enberg, Jana S , Moline
enberg, Teresa M , Moline
ford, Shirley J , Davenport
, Kimberly , Davenport
Stephanie , Davenport
Susan L , Davenport
Ma, Vicky L , Davenport

901-5,000***

, Carla R , Moline
ly, Ellen , Rock Island
Janice L , Davenport
ell, Susan J , Bettendorf
, Beverly B , Rock Island
ick, Barbara A , Davenport
ck, Jill L , Davenport
Mary F , Moline
, Joyce , East Moline
Robin L , Davenport
, Dolores A , Davenport
ann, Elizabeth A , Moline
ithal, Melissa E , Moline
, Jill , Davenport
n, Sandra L , Bettendorf
, Barbara A , Davenport
Susan E , Davenport
nberg, Tammy L , Davenport
Kristy L , Davenport
, Julie L , Davenport
Ste, Sue M , Davenport
on, Patricia , Davenport
n, Kay C , Davenport
, Donna A , Davenport
o, Jackie E , Davenport
ann, Naomi J , Davenport
nns, Regina S , Davenport
ns, Susan D , Davenport
, Barbara J , Davenport
Innocenta , Bettendorf
ia, Alice K , Davenport
, Sandra J , Davenport
y, Karen E , Davenport
, Donna M , Davenport
ink, Sandra J , East Moline
, Betty A , Davenport
, Amy J , Davenport
ing, Jo Ann , Davenport
, Melissa J , Davenport
, Nancy , Davenport
, Margo J , Davenport
hele, Sandra K , Davenport
ley, Sandra K , Davenport
ohle, Andrea , Davenport
n, Nancy J , Bettendorf

2,001-3,000***

Jeff Cook/QUAD CITY TIMES

3,001-3,200***

3,201-3,400***

3,401-3,500***

3,501-3,600***

3,601-3,700***

3,701-3,800***

3,801-3,900***

3,901-4,000***

4,001-4,100***

4,101-4,200***

4,201-4,300***

4,301-4,400***

4,401-4,500***

4,501-4,600***

4,601-4,700***

4,701-4,800***

4,801-4,900***

4,901-5,000***

5,001-5,100***

5,101-5,200***

5,201-5,300***

5,301-5,400***

5,401-5,500***

5,501-5,600***

5,601-5,700***

VICTORY IN 1991

5,901-6,000

5,701-5,800

5,801-5,900

6,001-6,100

Kami Koehner/QUAD CITY TIMES

When it comes to the *Quad-City Times Bix 7*, it's all in the family for Melissa, Andrea and Kyle Bassman of Davenport. This was the second year that they've run together.

Keeping it in the family

Running is a family affair for the Bassmans.

Melissa Bassman got involved with the *Quad-City Times Bix 7* because her husband, Jeff, is a volunteer and an avid runner.

But, because he usually is in the front of the crowd at the starting line, she sticks to the back with her children, Andrea, 9, and Kyle, 6.

To make the seven-mile trek go a little faster, they usually dress in some kind of costume. But Melissa said that idea sometimes backfires.

"Last year when we dressed up in costumes, we waved to my husband along the way," she says. "At first, he didn't even know that it was us."

To keep the family's sense of identity this year — and to make sure her husband recognized her in the crowd — Melissa opted to dress in regular garb.

Kyle also stuck to running gear for a more serious purpose. "This year, I'm going to try to beat my sister," he said.

— Kami Keehner

6,101-6,200

6,201-6,300

6,401-6,500

6,301-6,400

***6,601-6,

Kami Keehner/QUAD CITY TIMES

Dan and Peg Wisdom of Geneseo, Ill., said they run together all the time and planned to stick together during the race.

Geneseo couple conquers hill together

Saturday was the first *Quad-City Times Bix 7* for Dan and Peg Wisdom of Geneseo, Ill.

They've been running together for quite some time and said before the race that they were ready, while admitting that their biggest fear was the Brady Street hill.

Since the first time is always a little scary, Peg said they devised a plan on how to stick together and make it to the finish line in one piece.

"We've been wanting to do this for the last two years," she said. "We plan to keep a slow pace, and if he stops, I stop."

If you couldn't tell they were a married couple by the way they ran together, you could identify them by their fluorescent pink caps.

"A friend wants to be able to pick us out of the crowd," Dan explained.

— Kami Keehner

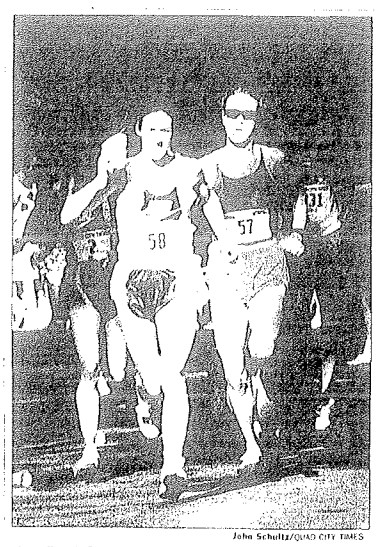

John Schultz/QUAD CITY TIMES

Joan Benoit Samuelson didn't pause to enjoy her water break during the race.

Runners and walkers

***6,501-6,6

JULY 28 1991

6,401-6,500

6,501-6,600

6,601-6,700

6,701-6,800

6;801-6,900

6,901-7,000

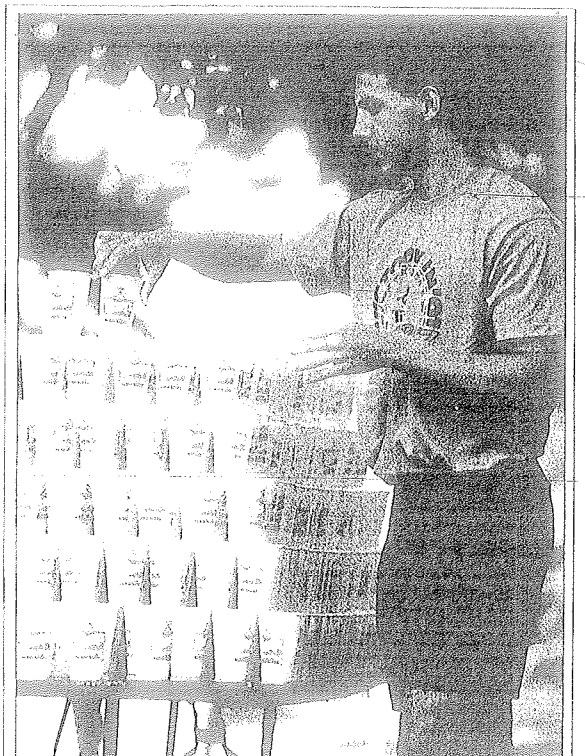

QUAD CITY TIMES

This volunteer made sure the water stops had plenty of cups for the runners and walkers.

Runners and walkers in the *Quad-City Times Bix 7* found plenty of company along the route.

QUAD-CITY TIMES

...nd Heahner/QUAD-CITY TIMES

...aid they run together all
...uring the race.

...gether

Jennifer Waddell/QUAD CITY TIMES

Some watched the race from lawn chairs, but little tykes like Ryan and Colleen Gould of Davenport had a view from their strollers.

Youngsters are in training

If you're still recovering from Saturday, you may find it a little too early to begin planning for next year's *Quad-City Times Bix 7*.

But relatives of 3-year-old Colleen Gould and her brother Ryan, 1, say you can look for them in the 1992 competition — they're in training.

On Saturday, the two youngsters trained in the comfort of a piggyback stroller. They were among thousands who enjoyed the race in some of the coolest temperatures to grace the Bix 7.

— Jennifer Waddell

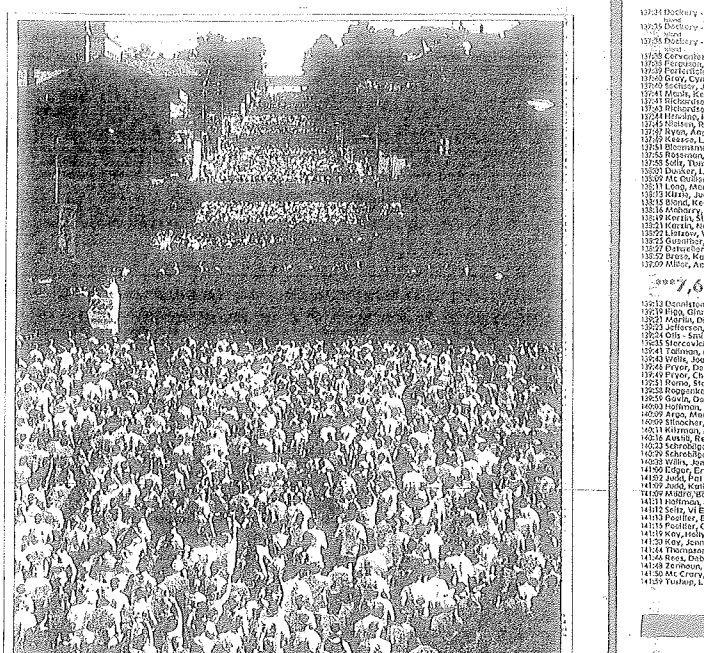

QUAD-CITY TIMES

The view from the back of the *Quad-City Times Bix 7* pack was as impressive as what spectators at the top of the Brady Street hill saw during the start.

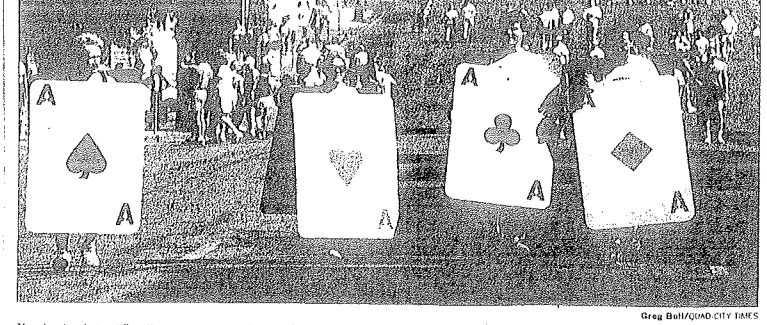

Greg Bell/QUAD-CITY TIMES

The riverboat gambling theme was a popular one for costumed race participants.

JULY 28 1991

124-31 Lynch, Donna J. ...
124-32 Mc Kelley, Marcy J. ...
124-33 Dahl, Barb K. ...
124-34 Fischer, Hazel H. ...
124-35 Lounsberry, Penny S. ...
124-36 Fard, Maureen G. ...
124-37 Dessels, Delores M. ...
124-38 De May, Deb J. ...
124-39 Thyer, Diane E. ...
124-40 Scriven, Julie E. ...

7,001-7,100

124-41 Hobbel, Christa M. ...
124-42 Leonar, Lori A. ...
124-43 Sebastian, Dorothy ...
124-44 Jellard, Dawn S. ...
124-45 Gerstebiart, Connie ...
124-46 Simmons, Mary A. ...
124-47 Mosher, Donna J. ...
124-48 Dessels, Kelly A. ...
124-49 Best, Valerie A. ...
124-50 Prischl, Maggie ...
124-51 Winter, Marsha M. ...
124-52 Winter, Cathy M. ...
124-53 Cifrese, Francis ...
124-54 Magnussen, Margaretha ...
124-55 Wolgraves, Alice M. ...
124-56 Lindbs, Christina B. ...
124-57 Frazier, Lois ...
124-58 Ortanez, Kim J. ...
124-59 Walsh, Lynette M. ...
124-60 Johnson, Mary C. ...
124-61 Hartman, Kathy S. ...
124-62 Mosiondz, Natalie J. ...
124-63 Van Metz, Kim L. ...
124-64 Bedford, Joanne M. ...
124-65 Ebel, Debbie L. ...
124-66 Williams, Stacey L. ...
124-67 Grobsel, Fay ...
124-68 Kohl, Wendi B. ...
124-69 Alley, Virginia ...
124-70 Hemillard, Maureen M. ...
124-71 Barnhart, Lisa M. ...
124-72 Lipczay, Christine A. ...
124-73 Larson, Cathy A. ...
124-74 Lebeitter, Mary J. ...
124-75 Kellons, Kathleen A. ...
124-76 Remos, La Nae C. ...
124-77 Hall, Kathy D. ...
124-78 Hyle, Pam D. ...
124-79 Koos, Pam S. ...
124-80 Hrickels, Deborah D. ...
124-81 Rusch, Brenda L. ...
124-82 Sinker, Debbie A. ...
124-83 Mclaup, Dana H. ...
124-84 Schultz, Lisa L. ...
124-85 Hanson, Elizabeth S. ...
124-86 Lego, Mollie L. ...
124-87 Plummer, Gail S. ...
124-88 Hallenna, Donna S. ...
124-89 Nelson, Brian R. ...
124-90 Dawson, Gail M. ...
124-91 Gillespie, Kim P. ...
124-92 Cockrell, Linda ...
124-93 Jensen, Cher E. ...
124-94 Conway, Vicky S. ...
124-95 Hopkins - Will, Leslie ...
124-96 Kessler, Marlene K. ...
124-97 Urbatsch, Tonya O. ...
124-98 De Frisbis, Joanne N. ...
124-99 Mc Govern, Lennie L. ...
124-100 Wagner, Ashley A. ...
124-101 Woodhouse, Emily L. ...
124-102 Inoge, Shay J. ...
124-103 Muttenberger, Lisa A. ...
124-104 Parent, Leah K. ...
124-105 Schechinger, Teresa ...
124-106 Evans, Rosie M. ...
124-107 Kiehl, Pam ...
124-108 Eakin, Michelle H. ...

7,101-7,200

124-109 Falck, Lori A. ...
124-110 Kandyke, Lorie A. ...
124-111 Hanson, Nancy A. ...
124-112 Hund, Ruth E. ...
124-113 Paysen, Darlene R. ...
124-114 Fino, Hieronimo ...
124-115 Smith, Susan K. ...
124-116 Crossen, Marilyn L. ...
124-117 Sellevold, Kathleen J. ...
124-118 Albrecht, Lisa ...
124-119 Fisher, Mary E. ...
124-120 Schotz, Dee C. ...
124-121 Cunningham, Glenn J. ...
124-122 Reindl, Leon R. ...
124-123 Ruby, Cheryl ...
124-124 Crickten, Andrea ...
124-125 Mc Alee, Ann M. ...
124-126 Shay, Gail J. ...
124-127 Gottwald, Cara A. ...
124-128 Jacobi, Penny ...
124-129 Ziegenhorn, Barbara A. ...
124-130 Hayes, Julie A. ...
124-131 Arp, Sandra L. ...
124-132 Myron, Bruno ...
124-133 Argenta, Janet ...
124-134 Quade, Ann L. ...
124-135 Kunnen, Kathy ...
124-136 Wilson, Bev A. ...
124-137 Seitz, Susan E. ...
124-138 Slocum, Mary Jo ...
124-139 Wallerich, Angela ...
124-140 Hand, Grace ...
124-141 Mansfield, Carol ...
124-142 Fitch, Michele M. ...
124-143 Fellman, Mary Ann ...
124-144 Merrill, Michele ...
124-145 Stein, Joyce A. ...
124-146 Farrell, Jaime M. ...
124-147 Wyffels, Susan M. ...
124-148 Smoverstek, Jennifer L. ...
124-149 Hoark, Lynn M. ...
124-150 Gentsch, Peggy C. ...
124-151 Roberts, Heidi R. ...

124-152 Hatchkiss, Virginia M. ...
124-153 Kucharis, Cecelia L. ...
124-154 Carlig, Johanna G. ...
124-155 Hawthorn, Judy L. ...
124-156 Norem, Rosie A. ...
124-157 Peters, Linda R. ...
124-158 Hawthorne, Amy B. ...
124-159 Horn, Margaret C. ...
124-160 Sellerg, Donna D. ...
124-161 Sellerg, Julie B. ...
124-162 Casey, Jeanne M. ...
124-163 Orr, Kathleen K. ...
124-164 Ver Cauteren, Nell Lynn ...
124-165 Orr, Sharon M. ...
124-166 Stegelli, Laura J. ...
124-167 Cady, Sue A. ...
124-168 Johnson, Beverly A. ...
124-169 Kuhns, Kathy A. ...
124-170 Nelson, Latrisha M. ...
124-171 Buettner, Dianne F. ...
124-172 Fatelly, Karen S. ...
124-173 Donnenfeldt, Alicia M. ...
124-174 Sellerg, Donna D. ...
124-175 Dean, Judy A. ...
124-176 Gerson, Barbara ...
124-177 Kilburg, Kathy A. ...
124-178 Dalter, Denise M. ...
124-179 Dalter, Judy A. ...
124-180 Hahn, Stephanie J. ...

7,201-7,300

127-181 Foster, Darcy ...
127-182 Nichols, Linda S. ...
127-183 Fluke, Ruth A. ...
127-184 Hohenbach, Sandy J. ...
127-185 Spraul, Wendy K. ...
127-186 Johnson, Anne E. ...
127-187 Johnsonsen, Beverly J. ...
127-188 White, Marjorie H. ...
127-189 Pewe, Rhonda ...
127-190 Luetke, Lynette L. ...
127-191 Chaney, Patricia A. ...
127-192 Pewe, Leola L. ...
127-193 Weinebach, Margie L. ...
127-194 Guizer, Diana ...
127-195 Barnhart, Loreen ...
127-196 Fuller, Teresa M. ...
127-197 Bobcock, Diane M. ...
127-198 Gustafson, Trina M. ...
127-199 Searles, Donna R. ...
127-200 Short, Alice D. ...
127-201 Canada, Virginia L. ...
127-202 Miracle, Janet A. ...
127-203 Langstaff, Janet B. ...
127-204 Winder, Marcia A. ...
127-205 De Vine, Kelly ...
127-206 Sullivan, Shelia K. ...
127-207 De Vine, Kelly ...
127-208 De Vine, Christy ...
127-209 Smith, Stacy R. ...
127-210 Phipps, Shannon E. ...
127-211 Reed, Kendra R. ...
127-212 Parsons, Jayne D. ...
127-213 Taylor, Christine D. ...
127-214 Kissner, Melissa J. ...
127-215 Rains, Ann M. ...
127-216 Blevins, Judy L. ...
127-217 Bloomz, Lisa M. ...
127-218 Cook, Ann M. ...
127-219 Gradert, Paula S. ...
127-220 Rivers, Amy S. ...
127-221 Tankersley, Sue A. ...
127-222 Webb, Carolyn F. ...
127-223 Lehenbauer, Linda M. ...
127-224 Summers, Ronny J. ...
127-225 Dalter, Rhonda M. ...
127-226 Worley, Sally L. ...
127-227 Vanrike, Susan C. ...
127-228 Hoskins, Jane M. ...
127-229 Stacy, Angela B. ...
127-230 Kroop, Susan ...
127-231 Gretstein, Elizabeth A. ...
127-232 Delia, Patricia R. ...
127-233 Engvall, Loreen R. ...
127-234 Peters, Theresa E. ...
127-235 Ryan, Andrea ...
127-236 Andrews, Knight, Kathleen M. ...

7,301-7,400

128-237 Rehr, Brenda J. ...
128-238 Simmons, Dolores A. ...
128-239 Sanders, Denise M. ...
128-240 Tedell, Suzanne J. ...
128-241 Behrens, Mary D. ...
128-242 Nacho, Laura F. ...
128-243 Harris, Judy M. ...
128-244 De Rita, Susan ...
128-245 Emory Burken, Mary B. ...
128-246 Young, Kristina L. ...
128-247 Dice, Cindi M. ...
128-248 Bohrman, Heidi L. ...
128-249 Drexler, Anna L. ...
128-250 Reed, Briana L. ...
128-251 Toupland, Molly C. ...
128-252 Morrison, Esther E. ...
128-253 Converse, Shirley M. ...
128-254 Friends, Pamela S. ...
128-255 Nagle, Lisa L. ...
128-256 Leibel, Lori A. ...
128-257 Pollack, Ruth ...
128-258 Knobel, Gerlie G. ...
128-259 Wolf, Michele R. ...
128-260 Simon - Harris, Teresa V. ...
128-261 Staples, Gail E. ...
128-262 Blake, Linda R. ...
128-263 Montgomery, Jona L. ...
128-264 Wheatley, Sue M. ...
128-265 Hedgate, Melissa K. ...
128-266 Wallin, Julie ...
128-267 Hound, Amy L. ...
128-268 Shook, Jennifer ...
128-269 Hound, Michele J. ...
128-270 Frevert, Courtney A. ...
128-271 Kreiss, Kathy E. ...
128-272 Helm, Connie S. ...
128-273 Pearson, Laura L. ...
128-274 Fox, Rose D. ...
128-275 Madro, Mary R. ...
128-276 Madro, Lisa M. ...
128-277 Younkin, Vicki ...
128-278 McGrever, Doris R. ...
128-279 Rhodes, Patricia S. ...
128-280 Martl, Amanda J. ...

128-281 Sanders, Kristen M. ...
128-282 Helgeson, Gloria A. ...
128-283 Doran, Traci J. ...
128-284 Steele, Dianne E. ...
128-285 Shillot, Yvonne M. ...
128-286 De Foster, Susan ...
128-287 Green, Hazel A. ...
128-288 Gasy, Nancy J. ...
128-289 Pearson, Lisa A. ...
128-290 Meier, Mary Jo ...
128-291 Kimberling, Rosemary V. ...
128-292 Vrenson, Jan Kaye ...
128-293 Burke, Jo Ann ...
128-294 Grey, Marley E. ...
128-295 West, Mary E. ...
128-296 Hein, Susan C. ...
128-297 Stokes, Jackie M. ...
128-298 Espburg, Robin ...
128-299 Zeller, Lindsay A. ...
128-300 Zeller, Susan J. ...
128-301 Simonton, Peggy A. ...
128-302 Simonton, Jennifer L. ...
128-303 Ulloo, Cathy J. ...
128-304 Leibel, Lori A. ...
128-305 Hinterminister, Karen L. ...
128-306 Mc Cleary, Faith ...
128-307 Wolfe, Virginia F. ...
128-308 Fetter, Martina A. ...
128-309 Lybarger, Kathy A. ...
128-310 Moore, Debbie J. ...
128-311 Brunner, Kate A. ...
128-312 Brunner, Mary A. ...
128-313 Bolton, Kimberly ...
128-314 Zeno, Teresa D. ...
128-315 Zimmellen, Janet M. ...
128-316 Cooper, Janet S. ...
128-317 Sweney, Karla D. ...
128-318 Newman, Lori A. ...
128-319 Ridnour, Susan G. ...
128-320 Espburg, Debra M. ...
128-321 Gefferts, Diana J. ...
128-322 Kenle, Debbie ...
128-323 Starr, Carol J. ...
128-324 Morlin, Dianna K. ...
128-325 Hoyt, Patricia S. ...
128-326 Codogan, Brenda J. ...
128-327 Cook, Pamela A. ...
128-328 Held, Ann C. ...
128-329 Held, Kathryn M. ...
128-330 Mc Fate, Jill ...
128-331 Crumpler, Loreen E. ...
128-332 Crews, Valerie D. ...
128-333 Bragg, Susan A. ...
128-334 Mayne, Rendda R. ...
128-335 Mayfield, Charlotte ...

7,401-7,500

128-336 Hayne, Nicole L. ...
128-337 Crumpler, Linda R. ...
128-338 Moore, Aurelia T. ...
128-339 Haggland, Cathy R. ...
128-340 Crosier, Amy L. ...
128-341 Haney, Tara L. ...
128-342 Wilson, Melissa F. ...
128-343 Wiese, Tammy A. ...
128-344 O' Brien, Bridget A. ...
128-345 Hawkins, Donna R. ...
128-346 Engstrom, Karen K. ...
128-347 Jones, Julia L. ...
128-348 Magnussen, Ann E. ...
128-349 Mudlock, Joyce L. ...
128-350 Bishop, Peggy J. ...
128-351 Holcomb, Jenell M. ...
128-352 Dengler, Betty L. ...
128-353 Kelly, Susan E. ...
128-354 Murphy, Yvonne M. ...
128-355 Carstens, Susan ...
128-356 Van Fossen, Dorcina S. ...
128-357 Bohon, Jennifer K. ...
128-358 Bohon, Jennifer K. ...
128-359 Wolf, Joann L. ...
128-360 Lauer, Christine M. ...
128-361 Lauer, Lyndsi R. ...
128-362 Lopez, Lisa A. ...
128-363 Duax, Lorilonna M. ...
128-364 Chandler, Da Anna L. ...
128-365 Lowe, Sharon ...
128-366 Ottchies, Jayna C. ...
128-367 Moyers, Hilary L. ...
128-368 Klein, Lisa M. ...
128-369 Van Quekelberghe, Alice ...
128-370 Du Pre, Isabelle ...
128-371 Weisinger, Barbara A. ...
128-372 Voss, Eleanor ...
128-373 Deitz, Kathy ...
128-374 Hoffman, Jill ...
128-375 Morrisett, Miranda ...
128-376 Morrisett, Jo Ann ...
128-377 Donnett, Carolyn J. ...
128-378 Carlisle, Maureen A. ...
128-379 Lewis, Jeanna A. ...
128-380 Gilbreth, Diana G. ...
128-381 Swisher, Brandy L. ...
128-382 Nelson, Grace ...
128-383 Haul, Deborah A. ...
128-384 Redig, Connie S. ...
128-385 Christiansen, Reyadi L. ...
128-386 Christiansen, Karen R. ...
128-387 Green, Mary L. ...
128-388 Pilter, Canda S. ...
128-389 Salter, Shelly E. ...
128-390 Houghton, M. Ann ...
128-391 Phipps, Stephanie L. ...

128-392 Strodl, Linda L. ...
128-393 Hamilton, Lori A. ...
128-394 Wilson, Pat A. ...
128-395 Hunsberg, Gretchen A. ...
128-396 Williams, Gloria H. ...
128-397 Hilliker, Connie S. ...
128-398 Johnston, Kristy ...
128-399 Dorns, Jane M. ...
128-400 Pruden, Wanda A. ...
128-401 Clapp, Ruthann ...
128-402 Sauvage, Cathy M. ...
128-403 Johnson, Kellie L. ...
128-404 Johnson, Patsy M. ...
128-405 Bernstrom, Susan L. ...
128-406 Sauvage, Cathy M. ...
128-407 Johnson, Lori D. ...
128-408 Ambro, Kay ...
128-409 Ambro, Sherry M. ...
128-410 Howard, Kelly L. ...
128-411 Cadelon, Aimee ...
128-412 Martens, Rosemary ...
128-413 Bartles, Colleen A. ...
128-414 Jackson, Cathy E. ...
128-415 Hanson, Susan K. ...
128-416 Tollen, Mary R. ...
128-417 Meyer, Janice C. ...
128-418 Newman, Lisa M. ...
128-419 Canada, Connie S. ...
128-420 Judge, Joanne S. ...
128-421 Feldner, Wendy L. ...
128-422 Feldner, Diana R. ...
128-423 Weeks, Winifred A. ...
128-424 Burnheit, Mona ...
128-425 Smith, Debra A. ...
128-426 Enoxs, Laurie A. ...
128-427 Cook, Megan M. ...
128-428 Bruchmann, Janet C. ...
128-429 Van Camp, Joy L. ...
128-430 Reitz, Kate E. ...
128-431 Reitz, Jana A. ...
128-432 Olive, D' Carlo ...
128-433 Olive, D' Carlo ...
128-434 Cocanlan, La Vonne A. ...

7,501-7,600

128-435 Spies, Denise J. ...
128-436 Swinford, Cheryl L. ...
128-437 Burns, Connie L. ...
128-438 Lukens, Sharon A. ...
128-439 Johnson, Helen C. ...
128-440 King, Bonnie J. ...
128-441 Ivey, Carol A. ...
128-442 Bonfield, Monika J. ...
128-443 Sands, Amy ...
128-444 Gossett, Danielle E. ...
128-445 Mc Creary, Elizabeth ...
128-446 Kelly, Kelly A. ...
128-447 Ramirez, Myrtle M. ...
128-448 Jimenez, Tina M. ...
128-449 Rivera, Edna D. ...
128-450 Pryor, Erin M. ...
128-451 Cook, Jamie R. ...
128-452 Walker, Eileen M. ...
128-453 Gaul, Angie E. ...
128-454 Kellis, Ellen E. ...
128-455 Mc Intosh, Jenny A. ...
128-456 Hossman, Jennifer L. ...
128-457 Hossman, Colleen L. ...
128-458 Heuel, Becky R. ...
128-459 Morris, Jackie M. ...
128-460 Morris, Karen A. ...
128-461 Neary, Brenda J. ...
128-462 Dugan, Linda H. ...
128-463 Cover, Carolyn ...
128-464 Adams, Pamela S. ...
128-465 Van Metz, Jenifer M. ...
128-466 Ricketts, Trudy L. ...
128-467 Burnwald, Lisa M. ...
128-468 Walker, Sarah M. ...
128-469 Venker, Betty A. ...
128-470 Walker, Sheryl A. ...
128-471 Pirch, Kristen L. ...
128-472 Robertsen, Kelle M. ...
128-473 Jones, Elizabeth J. ...
128-474 Tougeio, Angi M. ...
128-475 Kemph, Michelle A. ...
128-476 Nelson, Tonette ...
128-477 Clark, Maryann ...
128-478 Adams, Deborah A. ...
128-479 Wright, Joannie M. ...
128-480 Guy, Kari K. ...
128-481 Brolhersen, Dianna K. ...
128-482 O' Halloran, Mary Beth C. ...
128-483 Crank, Meredith M. ...
128-484 Michels, Abigail C. ...
128-485 Michels, Leo A. ...
128-486 Gulinger, Ruth ...
128-487 Lletrow, Carlene A. ...
128-488 Dunn, Cathy C. ...
128-489 Kennedy, Eleanor A. ...
128-490 Hood, Sarah A. ...
128-491 Chennell, Kathy J. ...
128-492 Passig, Jodeen ...
128-493 Miller, Janet L. ...
128-494 Kuehn, Terri A. ...
128-495 Kuehn, Betty C. ...
128-496 Ives, Mary C. ...
128-497 Grunwald, Carol E. ...
128-498 Parchert, Bala A. ...
128-499 Hilgers, Laura L. ...
128-500 Erickson, Michelle L. ...
128-501 Davis, Myra J. ...
128-502 Davis, Teresa C. ...
128-503 Richmond, Virginia D. ...

The mass of more t

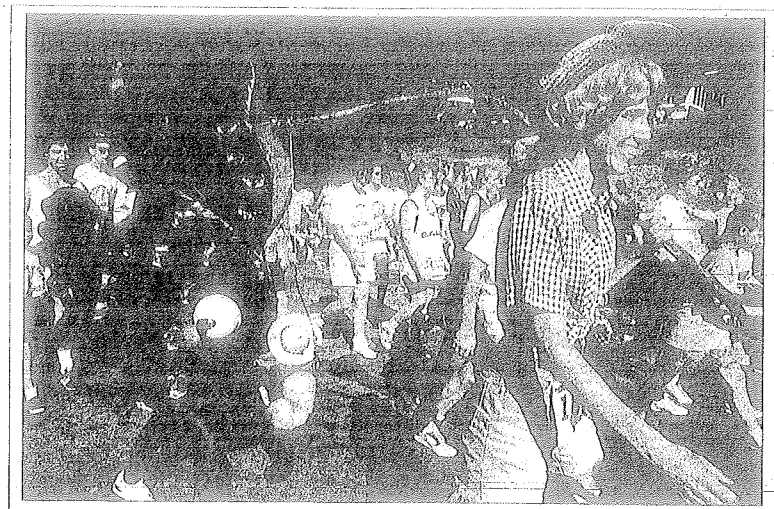

QUAD-CITY TIMES

A Mississippi River fisherman shows off her catch during the *Quad-City Times Bix 7*.

Congratulations to all participants

QUAD-CITY TIMES

The mass of more than 18,000 runners at the start of the *Quad-City Times Bix 7* is an awe-inspiring sight.

JUL 28 1991

Volunteers make it happen

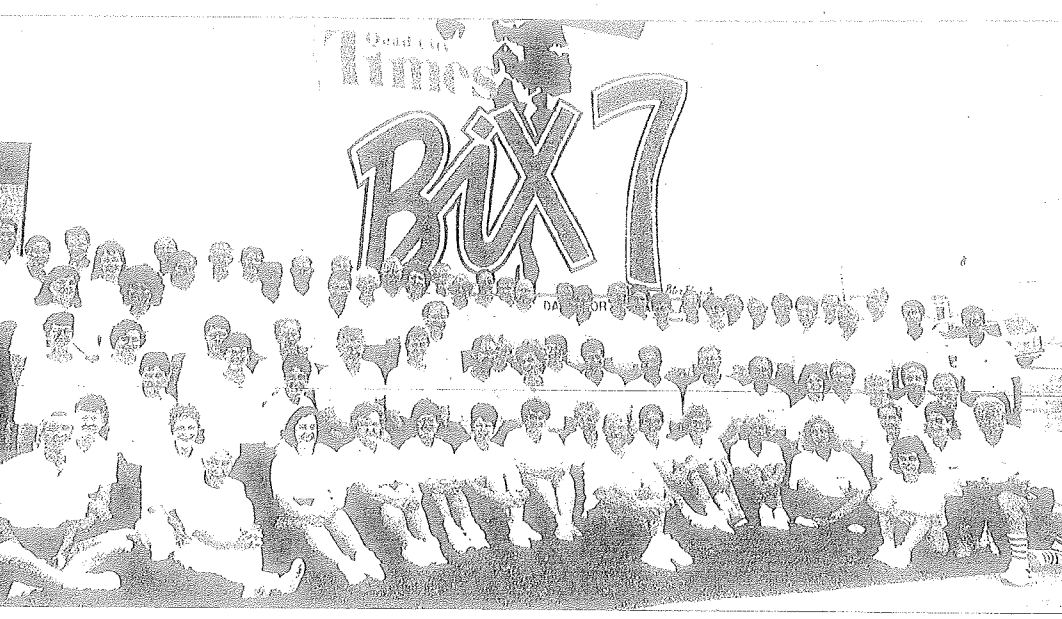

John Schultz/QUAD-CITY TIMES

Here are the Quad-City Times Bix 7 race committee chairmen: Front Row: Clara Littig-Sturm, Kay Nickerson, Mari Sekharan, Delores Jebsen, Ann Barker, Mary Bailey, Marianne Schroeder, Kim Nickerson, Shirley Holgorsen, Vicki Nimmo, Ed Froehlich, Theresa Hansen, Karen Harris, Eddy Jones, Ann Heuer, May McBride, Donna Golden, Nancy Kapheim. Art Nickerson. 2nd Row: Mary Littig, Carol Madsen, Sharon Johannsen, Dan Breidinger, Sally Treiber, Mary Breidinger, Dean Hermiston, Joe Bailey, Nancy Williams, Lloyd Ihrig, Larry Busch, Babs Treiber, Peggy Woeckener, Patty Flaherty, Jeff Bassman, Raj Sekharan, Tom McBride, Allen Harris, Sara Ihrig, Ted McElhiney, Jan McElhiney, John Hobbs, Gary Hansen. 3rd Row: Bev Keppy, Sharon Wachal. Back Row: Mark McElhiney, Nancy McElhiney, Steve Glass, Leneatha Glass, Steve Treiber, Dave Nickerson, Dave Treiber, Phil Caldwell, Eloise Caldwell, Chuck Wiese, Mary Conger, Karl Ungurean, Diane Kussatz, Bill Klutho, Pat Broderick, Dennis Flaherty, Kelly Conger, John Soper, Don Wachal, Mike Linn, Ellen Hermiston, Mike Panther, Debbie Panther, Bill Holgorsen, Ken Golden, Dan Wessel, Paul Jones, Joel Suhr, Jack Keppy, Tom Blackmon.

Bix of Six Training

Committee chairpersons: Nancy Kapheim, John Conder, Lonnie Abrams, Mark Adamski, John Antus, Sandy Alexander, Jeremy Baird, Al Ballinger, Laura Ballinger, Jeremy Borchman, Rich Borchman, Ann Bartlett, Bill Barton, Jim Barton, Chippy Beckenbaugh, Kathy Berry, Sonny Berry, Ken Bickel, Chris Benson, Karen Benson, Paul A. Bergmold Sr, Meredith Boug, Sue Boyer, John Bremnhorst, Mike Bleedorn, Terry Blumer, Tammy Boland, Terry Bolig, Bragg Hopkins, Thomas Brehmer, Eric Breugenwirth, Esther Brown, L. Lane Buck, Kelly Burke, Robert Byron, Jim Carey, Beth Carlson, Bernadette Carr, Barb Chester, Dan Christer, Jim Christenson, Marilyn Clinkie, John Clausen, Judy Clements & Family, Carol Clifford, Melanie Clifford, Shane Collison, Margaret Colon, Lee Conrad, Mary Conrad, John Cook, Mark Cook, Connie Copsford, Ellen Crail, Bob Crain, Carl Daniels, Carie Dunn, Bill Davaet, Rose Dehning, Deb Dekeyzer, Cam Dugger, Greg Dreibelbis, Sue Erwin, Jim Dunkenne, Mary Dunkenne, Larry Duncan, Mike Elder, Ron Lake, Bonnie Ferguson, Carl Englebrecht, Kathy Fox, Frank Fox, Brenda Fuller, Richard Fuller, Frederick L. Funk Sr, Cindy Gallinbugh, Rick Gammon, Fred Gandy, Jean Gates, Linda Gavin, Ja Gaske, Marie Gatwood, Sandy Gretling, Shelly Gretling, Dan Grimmer, Eric Grimme, Brian Gruda, John M. Grunder, Connie Guenther, Sandy Guise, Pam Guy, Mary Ann Hamann, Amy Hanna & Family, Will Hannon, Russ Hart, Chris Hart, Jodi Haverroft, Scott Hecht, Francis Hensley, Tamara Herzog, Paul Hernandez, Matthew Hess, Ernie Hill, Lois Jean Hill, Vern Hill, Jerry Hoard, Deborah Hobbs, Hop Hogan, Lori Hudson, Pat Hughes, Sara Ihrig, Steve Jensen, Dale A. Jewell, Dolores Jewell, Jim Jewell, Dave Johansen, Carl H. Johnson, Matt Johnson, Sheri Johnson, Vicky Johnson, Warren Jungo, Nancy Kapheim, Carrie Kilbur, Jenny Keller, Joyce Keller, Lynn Keller, Tracy Keller, Darin Kelly, Bonnie Kerry, Keith Kerry, David Kilker, Steve Kilker, Douglas W Kilmer, Noah Kinnick, Jerry Klingenberg, Ken Klappenberg, Karen Knubbeholt, John Kreiger, Annette Kriensing, Larry Krug, Rich Landis, Connie Lane, Howard H. Langston, Debra Larsen, Pat Laubenguyer, Doris Leonard, Kathy Lovstrom, Don Lobdell, Theresa Lobdell, Terry Lockhart, Chuck Lotspeich, Joann Louck, Earl Louis, Sue A. Relph Lucas, Deb Luckenbill, Joe Lynch, Lisa Machalek, Bob Mackey, Joe Mackey, Rick Malles, Rick Malone, Diane May, Tom McLean, Pat McQuinn, Patricia Meadows, Geneva Meadows, Rich Meyer, Brian A. Meyer, Barbara Meyers, Georgia Meyers, Butch Miller, Dick Miller, Kevin Miller, Don & Bev Mittyl, Ron Montgomery, Michael Moreno, Ray Morris, Rita Mockney, Janet Mosher, Jerry Mosher, John Myers, Becky Neighbors, Richard Nicola, Teresa Nicola, Vicki Nimmo, Jennifer O'Connor, Tom O'Leary, Vicki O'Leary, Tommy Oliver, Kathy Ortiz, Douglas A. Ott, Nicky Overstreet, Carol Pagel, Vicki Pagliq, Tony Pagliqch, Jim Patterson, Fred Peterson, Geoff Peifer, Kathy Pep, Chuck Ray, John Reichter, Ken Reamy, Mary Reay, Theresa Reyes, Bob Reyes, Marvin Lou Ries, Chris Rietzbieter, Frank Rios, Philip Rolfore, Steven Rogers, Ken Roggenkamp, Timothy Rouf, Jonna Sanberg, Ron Sanberg, Pam Schneckloth, Jim Schroeder, Jerry Schroeder, Connie Schroeder, Steve Schwerdman, Betty Sears, Suzanne Seidler, Michael Sharp, Jim Shaw, Fran Shaw, April Shaw, Wendy Shaw, Robyn Shaw, Chris Shaw, John Sinanger, Terence Sinnott, Jim Smaxwell, Dr. Bill Smith, Carolyn Smith, Mike Smith, Kelley Snyder, Sharon Sokkewitz, Erin & Diane Soesll, Ken Spaeth, Ruth Scott, Marilyn Sprague, Jeff Steward, Rita Stirling, Margaret A. Stick, Kelly Swartz, Pete Swartz, Kathleen Tanka, Pat Taylor, Sandy A. Chen, Jackie Thompson, Terry Thompson, Chris Tipsler, Judy Tuttle, Colleen Van Deweille, Mabel Velez, Jerilee Vandland, Tonya Vertaag, Tom Peterson, Bernice Walsh, Floyd Weaver, Linda Warning, Carol Washburn, Ron Watkins, Shelley M. Weisert, Paul Wheeler, Pat Wachel, Scott Wedders, Lisle Wege, Sue Wilder, Billy Wilkerson, Marjorie Wilkerson, Ed Wilkinson, Margaret Wilkinson, Reggie M. Williams, Ruth Wieserding, Ana Woods, Beth Ann Woods, Mike Woods, Reggie Zirkfeld, Dave & Betty Zeinner

Bix of Six Corporate/Group Helpers

AI COA, The Olive Garden, ABA HF Motorcycle Club, Action Gears & Trim, Amateur Radio Club, Coca Cola Corporation, Eastern Avenue Community Schools, Davenport, KUCR, Iowa-Illinois Gas & Electric, PLCO Enterprises, Quad City Charger, Scott County Rescue Unit, W.G. Black Whitey's Ice Cream

Traffic Control

Committee Chairman: Chuck Weise, Clara Littig, Debby Hauck, Iowa-Illinois Gas & Electric Co. (elevated trucks, cones, etc. etc.), Harry Arnold, Jim Anderson, Jim Anderson, Carolyn Anderson, Tom Bell, John Berner, Sue Blaney, Sally Boone, Mario Brandon, John Boggs, Becky Calloway, Neil Campbell, Diane Clinton, Dick Cooper, Sharon Corken, Amy Dauer, Tony Dauer, Hicks Dawson, Glen Evans, Jane Farber, Lee Farber, Bill Finck, Robert Flock, Paul Fontana, Chris Gaither, Marilyn Gamble, Don Griffith, Donna Griffiths, George Gallery, Kim Gallivan, Dave Hansen, Carol Hender, Austin Henry, Dave Hogarty, Charlie Howell, Lynn Jones, Don Kelly, Phyllis Kelly, Sharon Lane, Don Langston, Kristie Long, Ross Lynch, Lindsey Lallmer, Wanda Lovell, Leroy Lewis, Charles Ming, Janet Lilley, John Lilley, Martha Lilley, Sue Mangelsdorf, Greta Marshall, Susie Miller, Wendy Moeller, Marilyn Moll, Tonya Moll, Tom Peterson, Joe Rauch, Angie Rabanna, Peggy Reimann, Drew Schlinger, Sara Schlinger, Wally Smith, Lee Smith, Lori Smith, Donna Stubber, Steve Storm, Barry Sutter, Dave Taylor, Jamie Tone, K.C. Tone, Becky Treadstone, Bob Tuedt, Ron Wall, Paul Weyrichowitz, Ken White, Sandi Wiese, Tammi Wild, Terry Williams

Mile Timers

Chairperson: Dianne Kussatz, Chris Schultz, Jerry Cavanaugh, Fred Classon, Randy Bird, Ann Cook, Claudia Greenstreet, Diane Stewart, Peggy Sleep, Jerry Smith, Roberta Cochram, Zavitz, Sharon Simmonds, Glenn Simmonds, Jim Heiger, Patty McGee, Sally Pieper, Pat Williams, Joe Williams, Nancy Schreiber, Williams GMAC

Post Race Party

Committee Co-chairs: Art Nickerson, Kay Nickerson, Jim Ash, Sabrina Ash, Kathy Byers, Sonny Berry, Joe Bocchinosso, T.J. Case, Paula Chester, Dan Chester, Marilyn Clinkie, Don Cornish, Diana Cogell, Diana Cogell, Jacque Cogell, Janet J. Cogell, Sue Daley, Pam Donnelson, Greg Eisler, Mrs. Dietz, Jenny Fleiman, Cory Ferrer, Allen Fields, Sue Fields, Matt Fischer, Nancy Fischer, Tom Fischer, Roberta Roehlk, Kraig Roehlk, Mike Orlicki, Fenna & Fred Alter & Sons Inc. General Contractors

Information Booth

Kristi Gedell-Stolt, Mary Brightenger, Donna Dye, Theresa Hansen, Karen Harris, Jamie Labuth

Awards

Chairman: Rai Sekharan, Don Grande, Dolores Jagten, David Sekharan, Vinnita Sekharan, Mari Sekharan

Application Distribution

Co-chairman: Marianne Schroeder, Randy Schroeder, Patti Switzer, Cam Kirkpatrick, Norman Sutton, Vickie Sutton, Mary Kay Brentnerger, JD Brickman, Brian Coughlin, Kris Coughlin, Diane DeLoshmolt, Fred Gilder, Nick Gerrings, Sue Gunsalter, Wolf Hanson, Jerry Jenny, Connie Kapovilos, Jessa Kiowalina, Edna Kremer, Bert Lundman, Vicky Pendergast, Connie Riley, Mary Rogers, Tony Rogiewicz, Cherry Sly, Judy Stolt, Sherri Vincent, Stephanie Wilkie

Finish Line Setup

Committee chairs: Joe Kussatz, Allen Harris, Janets Andrews, Ted Blessing, Brian Brenneman, Jim Campbell, Jerry Cavanaugh, Fred Classon, Dean Dye, Donna Dye, Mike Farley, Bill Good, Gary Hansen, Theresa Hansen, Allison Harris, Brian Harris, Carl Harris, Jeff Harris, Karen Harris, Kelly Harris, Terry Hester, Dennis Johns, Jerry Kinser, Wayne Kratz, Bob Lorenz, Tim Maddox, Jim Mellor, Jim Marti, Brian Metzger, Brad Oates, Ron Owen, Willie Owen, John Pagan, Tom Pelhood, Mark Richter, Bob Rietow, Robyn Roehlk, Ron Roehlk, Vic Rothbauer, John Schinder, Nick Schroeder, Randy Schroeder, David Stolt, Chris Stolt, Nick Tunis, Don Turbeville, David Uzzo, Jason VanFossen, Tom Wolfe, Roberta Roehlk, Craig Roehlk, Mike Orlicki, Fenna & Fred Alter & Sons Inc. General Contractors

Finish Line Setup

Co-chairs: Gary Hickerson, Kim Nickerson, Mike Bailey, Pat Bell, Harley Devore, Debbie Gaudion, Connie Gustafson, Angie Hammes, Jim Hammes, Dean Hermiston, Cindy Jarvis, Cindy Jarvis, Tom Kahn, Jon Ragsdale, Brandon Hayes, Bill Steele, Robin Stewart, Tim Shaver, Jerkin Thompson, Dave Tillie, Angie Walters, Bob Walter, Sue Walker, Rick Walker

Press Area

Chairman: Mike Linn, Chris Anderson, Joanna Anda, Rocky Andes, Karen Benson, Kim Bowman, Bruce Coers, Terry Jacobs, Kevin Jensen, Fred Jensen, Cathy Linn, Jeff Vroeschoute

Starting Line Platform

Co-chairs: Bill Holgorsen, Shirley Holgorsen, Mike Bailey, David Dyensig, Alan Haverczenp, David Holgerson, Kenny Rogers, Bill Sturm, Howard Tyler, Barry Vandeiscom, Jamie Walsh, Andy Weber, Matt Whitaker

Friday PM Party

Co-chairmen: Donna Golden, Ken Golden, Mari Sekharan, Bill Adams, Jeff Adams, Leon Adams, Carol Ann, Don Arp, Ron Bacon, Bev Curtis, Pete Dyke, Brent Earl, Sophia Chrisopoulos, Russ Hart, Dolores Jagten, Doug Klauer, Kate Kohler, Tom Lane, Carrie Panther, Mathew Panther, Ray Smith, Colin Woods

Elite Runners' Tent

Co-chairmen: Donna Golden, Ken Golden, Heather Harris, Kellie Heysinger, Lisa Kraus, Nancy Schricker, Diane Waskowink

Artwork

Co-chairmen: Ted McElhiney, Jan McElhiney

Finish Line Volunteers

Co-chairs: Eddie Jones, Paul Jones, Tom Allen, Kaudra Allman, Dennis Ash, Joanna Ash, Lynn Ash, Deb Ashley, Sue Atkinson, Michelle Ayala, Tarnora Bellchek, Brandon Bell, Jon Berron, Amy Bauenbach, Glenda Bennett, Peggy Bennett, Alice Benson, Brian Benson, Larry Benson, Shelley Booker, Jill Bowler, Larry Bowler, Terry Bower, Joel Brennan, Joe Brennan, Brenda Bricker, Ann Brown, Elizabeth Brown, Rex Brown, Susan Brown, Lil Brussel, Carol Bryson, Paula Burnett, Ken Buttgen Sr., Ken Buttgen Jr., Noel Buttgen, Dick Bylard, Cal Calvert, Jo Calvert, Pat Campbell, Craig Carlson, Judy Carlson, Bernie Carpenter, Judy Carpenter, Mary Carpenter, Pam Carpenter, Chris Carr, Barbara Caswell, Susie Caswell, Cathy Champagne, Thurman Channon, Bobby Christner, David Christner, Helen Clover, Gwen Cliff, Mike Clifton, Phyllis Combs, Mary Conger, William Conger, Diana Cook, Ed Cook, Ann Craddock, Dave Crawford, Pat Crosby, Mary Crosby, Susan Day, Steve Davis, Chad Deining, Elizabeth Dillon, Janice Dixon, Margo Dixon, Kelly Dressler, Michelle Dressler, Lisa Dunn, Dwora Dyas, Amy Engle, Mary Engle, Sue Engle, Carla Engstrom, Christa Engstrom, Phil Engstrom Jr., Darrell Estes, Darrell Feuerbach, Brenda Fields, Debbie Fifer and husband Linda Fleetwood, Lindy Fleetwood, Rick Foran, Kelly Forrest, Connie Foster, Lois Fraed, Ron Frazier, Charlotte Franklin, Tammy Freitag, Cheryl Fuller, Larry Galaski, Kerry Gall, Patrick Gannon, Melissa Geerts, Sean Geoang, Pat Gerry, Sara Glandis, Dean Glimm, Dean Gnatz, George Gimm, Aaron Gnatz, Anna Goethe, Harry Goethe, Kay Gordon, Karen Graap, Steve Grant, Gaylene Grace, Clarice Gray, Leesa Gray, Jill Gretes, Curtis Hadley, Chris Hansen, Meredith Hanson, Donna Harkson, Mike Hart, Phyllis Herrick, Roy Hiebs, Marie Hoffman, Michelle Holkinson, Sheryl Holkinson, Cori Jansen, Renee Hall, Rita Hold, Gale Houpchick, Betsy Ik, Pat Jacques, Angie Jackson, Lori Janson, Eric Jobgen, Karen Johnson, Deb Johns, Tina Johns, Linda Johnson, Jason Jones, Linda Jones, Nick Karsin, Pam Kaiser, Lee Keller, Neil Keller, Bill Kelley, Yvonne Kelley, Carolyn Kemp, Teri Kaiser, Chris Kracion, Dave Krause, Karen Krause, Doris Kruse, Russell Kruse, Tammy Kuhl, Kathie Kunger, Steve LeWarne, Amy Lauenbach, Kathy Lange, Diana Lanum, Tom Lanum, Lisa Larew, Lois Larew, Janice Lawson, Marshall Lawson, Sarah LaBeau, Kyra Leaner, Jason Lietz, Renee Lietz, Judy Lindner, Juan Lindner, Sara Lintz, Terry Leuck, Brian Lovaas, Brooke Lovott, Joan Lovott, Donna Maender, Diane Marchik, Jim Marchik, Richard Marshall, Jim Maus, Tonwie Maus, Terry Maus, Gwen McCarthy, Mike McCarthy, Jim McCrindle, Rachel McIlvine, Todd McKenney, Sue McLaughlin, Marnie Merlin, McMonas, Michael McNick, Christine Moulton, Bob Meeker, Brian Meeker, Rita Meeker, Tammy Melton, Lana Meyers, Ron Milburn, Ann Miller, Christie Miller, Gerald Miller, Janice Miller, Jerry Miller Jr., Melissa Miller, Mike Miller, Nicholas Miller, Richard Miller, Richard Miller, Ruby Miller, Tina Miller, Gina Mirr, Michele Mirr, Ronda Mirr, Joe Mihr, Melody Mohr, Ron Mohr, Roseann Mohr, Sharon Moore, Bob Mullin, Gerry Mutts, Mike Mulcahy, Russ Murphy, Thomas Murray, Janice Mulhern, Jonna Mullinn, John Mullinn, Carl Nabb, David Nabb, Kenneth Nabb, Beth Nagle, Robert Nangle Jr., Robert Nangle Sr., D.J. Nicholson, Todd O'Bert, Todd O'Connor, Betsy O'Hare, Pamela O'Hare, Les Ochsenrod, Mary Ann Ochsenrod, Kristi Ockelmann, Jamie Oliver, Dottie Pagels, Kathaleen Pagels, Nicole Pagels, Norm Pagels, Kelly Payvogel, Sandee Payvogel, Jim Pitman, Bob Pearson, Brenda Pearson, Ed Peck, Judy Peterson, Kim Peterson, Linda Peterson, Betty Phanenstiel, Bob Phanenstiel, Craig Pigott, Kelly Piggot, Midge Piggot, Sandra Radle, Carl Ramirez, Lee Rellingen, Patricia Rehal, Ron Rehal, Yvette Reed, Kerry Reifen, Marge Reinert, Carla Reitz, Mary Reitz, Teresa Reitz, Loretta Rice, Ray Richter, Jon Riedesel, Bridget Riley, Mary Kay Riley, Mindi Ringle, Jeff Robinson, D. Robinson-Stebe, Kelly Rodriguez, Jeff Rollin, Cathy Rollin, Paul Rudan, Jeff Rychnort, Jim Rychnort, Mancy Salmonson, Teresa Schever, Bronislaw Schmidt, Beth Schabler, Don Schabler, Dennis Schabler, Sandy Shrickel, Cathy Schwyers, Don Schwyers Sr., Gloria Schwidt, Linda Schroeder and daughter, Rebecca Schroeder, Russ Schroeder, Don Sebble, Doug Sall, Julia Shepherd, Mary Shaak, Tom Shewalter, Rick Siebe, Danette Skeries, Stephanie Skyler, Carry Smith, Gail Smith, Mike Smith, Dave Snyder, Sue Snyder, Ken Sobkowiak, Kevin Sopke, Gary Spooner, Linda Sprague, Kristi Spencer, Loretta Spencer, Steven Spencer, Marianne Squillace, Greg Steele, Rex Stein, Dick Stone, Mary Stoughton, Cheryl Strohmann, Diana Strohmeier, Greg Swanson, Harold Swanson, Beth Swanson, Bert Swope, Jackie Swope, Kim Tack, Bill Tanner, Alice Tanner, Kathy Tarko, Rex Taylor, Bob Thomasson, Juanita Thomasson, Kathy Tiemeier, Kevin Tiemeier, Ellen Tucker, Kristi Turner, Brandon Uttig, Sherry Uttig, Beth Vaberg, Sandy Verden, Linda Wagner, Wayne Wagner, Mary Walsh, Linda Walthan, Darcey Weatherly, Donna Weatherly, Gary Weatherly, Paul Weber, Barbara Webster, Shelley Weikert, Heather Westfall, Jeff Westen, Barb Wolfe, Donny White, Matt Wickersham, Roxanne Wild, Katie Williams, Larry Williams, Sue Williams, Rochelle Williamson, Kim Will, Jim Wolfe, Ruth Wolfe, Chris Woodall, Kathy Yadlief, Shirley Zimmer

Bix of Six Training

Committee chairpersons: Carol Madsen, Pam Abdo, Sarah Abdo, Kelly Anderson, Mary Anderson, Jan Bailey, Joan Behrens, Judy Bellha, Jane Bergendahl, Linda Bolin, Gaile Brost, Jean Brendan, Jane Brockman, Valerie Bredius, Larry Bryson, Lynn Cash, Amy Clark, Roxanne Clark, Sara Collins, Kurt Daniels, Sandy Daniels, Allen Dixon, Dale Dove, Barb Ellis, Denise Elmore, Marie Elmore, Florence Engstrom, Jake Davis, Nal Ewers, Bill Fairs, Joanne Farris, Barb Fisher, Jim Florang, Sandy Frohlich, Natalie Frulinger, Marlene Fuller, Arlene Gaertler, Bill Gaertler, Laurie Gaertler, Steve Gaertler, Deborah Garnes, Jim Gibbs, Tony Gibbs, Alex Gibbs, Rick Gibbs, Jo Gonze, Dina Gaitar, Cindy Hill, Kathy Holmes, Sandy Hummel, Kerry Hunter, Cathy Jager, Tina Jensen, Karen Johnson, Martha Knapko, Joyce Keller, Bev Kepay, Kimberly Krohs, Peggy Krohs, Deb Kretschmer, Virginia Kuehnel, Kathleen Lahey, John Lahey, Nina Lamay, Barb Lyons, Gretchen Madsen, Jennifer Madsen, Rich Madsen, Donny Gerald, Date Conard, Jim Conrad, Jane Conrad, Bob Dorr, Tim Duncombe, Terry Eldens, Belinda Marley, Hanna Merrell, Jan Morrell, Lauri Moyer, Maggie Mueech, Vicki Myers, Stephanie Nechat, Joe Nelson, Anette Nilsen, Lesly Oates, Nancy Osborne, Denise Paulsen, Kelly Peters, Becky Pullman, Jim Pullman, Debi Ronson, Karen Ray, Doris Rambold, Jennie Richards, Phil Richards, Jim Riedesel, Kim Roggenkamp, Jean Rosenfiler, Sherry Scott, Laura Seier, Nancy Shannon, Judy Shranda, Dolores Simpson, Peggy Sleep, Rose Smith, Margaret Stick, Carol Thomason, Rita Thomason, Colleen Ungurean, David Ungurean, Kay Ungurean, Carolyn Walters, Joyce Walters, Robyn Wangerin, Jean Ward, Marylou Wheeler, Sara Whitler, Sara Whitler, Diane Wiese, Leila Wilcken, Nancy Williams

Registration and Results

Chairperson: Carol Madsen, Pam Abdo, Sarah Abdo, Kelly Anderson, Mary Anderson, Jan Bailey, Joan Behrens, Judy Bellha, Jane Bergendahl, Linda Bolin, Gaile Brost, Jane Brendan, Jane Brockman, Valerie Bredius, Larry Bryson, Lynn Cash, Amy Clark, Roxanne Clark, Sara Collins, Kurt Daniels, Sandy Daniels, Allen Dixon, Dale Dove, Barb Ellis, Denise Elmore, Marie Elmore, Florence Engstrom, Jake Davis, Nal Ewers, Bill Fairs, Joanne Farris, Barb Fisher, Jim Florang, Sandy Frohlich, Natalie Frulinger, Marlene Fuller, Arlene Gaertler, Bill Gaertler, Laurie Gaertler, Steve Gaertler, Deborah Garnes, Jim Gibbs, Tony Gibbs, Alex Gibbs, Rick Gibbs, Jo Gonze, Dina Gaitar, Cindy Hill, Kathy Holmes, Sandy Hummel, Kerry Hunter, Cathy Jager, Tina Jensen, Karen Johnson, Martha Knapko, Joyce Keller, Bev Kepay, Kimberly Krohs, Peggy Krohs, Deb Kretschmer, Virginia Kuehnel, Kathleen Lahey, John Lahey, Nina Lamay, Barb Lyons, Gretchen Madsen, Jennifer Madsen, Rich Madsen, Donny Gerald, Date Conard, Jim Conrad, Jane Conrad, Bob Dorr, Tim Duncombe, Terry Eldens, Belinda Marley, Hanna Merrell, Jan Morrell, Lauri Moyer, Maggie Mueech, Vicki Myers, Stephanie Nechat, Joe Nelson, Anette Nilsen, Lesly Oates, Nancy Osborne, Denise Paulsen, Kelly Peters, Becky Pullman, Jim Pullman, Debi Ronson, Karen Ray, Doris Rambold, Jennie Richards, Phil Richards, Jim Riedesel, Kim Roggenkamp, Jean Rosenfiler, Sherry Scott, Laura Seier, Nancy Shannon, Judy Shranda, Dolores Simpson, Peggy Sleep, Rose Smith, Margaret Stick, Carol Thomason, Rita Thomason, Colleen Ungurean, David Ungurean, Kay Ungurean, Carolyn Walters, Joyce Walters, Robyn Wangerin, Jean Ward, Marylou Wheeler, Sara Whitler, Sara Whitler, Diane Wiese, Leila Wilcken

Course Security

Chairman: Gary R. Hansen, Dan Acosta, Gary Berg, Scott Carter, Danny Gerald, Date Conard, Jim Conrad, Jane Conrad, Bob Dorr, Tim Duncombe, Terry Eldens, Belinda Marley, Hanna Merrell, Jan Morrell, Lauri Moyer, Maggie Mueech, Vicki Myers, Stephanie Nechat, Joe Nelson, Anette Nilsen, Lesly Oates, Nancy Osborne, Denise Paulsen, Kelly Peters, Becky Pullman, Jim Pullman, Debi Ronson, Karen Ray, Doris Rambold, Jennie Richards, Phil Richards, Jim Riedesel, Kim Roggenkamp, Jean Rosenfiler, Sherry Scott, Laura Seier, Nancy Shannon, Judy Shranda, Dolores Simpson, Peggy Sleep, Rose Smith, Margaret Stick, Carol Thomason, Rita Thomason, Colleen Ungurean, David Ungurean, Kay Ungurean, Carolyn Walters, Joyce Walters, Robyn Wangerin, Jean Ward, Marylou Wheeler, Sara Whitler, Sara Whitler, Diane Wiese, Leila Wilcken

Communications

Chairman: Dave Johansen, Joy Albert, Bill Barton, Tim Barton, Bill Ballon, Jim Carey, John Clausen, John Clevey, Jim Conrad, Lee Conrad, Mary Conrad, Ivan Cross, David Dill, John Hagemann, John Hurn, Larry Hinzman, John Hosenfeld, Joyce Keller, Lynn Keller, Tracy Keller, Darin Kelly, Bonnie Kerry, Keith Kerry, David Kilker, Steve Kilker, Douglas W Kilmer, Noah Kinnick, Jerry Klingenberg, Ken Klappenberg, Karen Knubbeholt, John Kreiger, Annette Kriensing, Larry Krug, Rich Landis, Connie Lane, Howard H. Langston, Debra Larsen, Pat Laubenguyer, Doris Leonard, Kathy Lovstrom, Don Lobdell, Theresa Lobdell, Terry Lockhart, Chuck Lotspeich, Joann Louck, Earl Louis, Sue A. Relph Lucas, Deb Luckenbill, Joe Lynch, Lisa Machalek, Bob Mackey, Joe Mackey, Rick Malles, Rick Malone, Diane May, Tom McLean, Pat McQuinn, Patricia Meadows, Geneva Meadows, Rich Meyer, Brian A. Meyer, Barbara Meyers, Georgia Meyers, Butch Miller, Dick Miller, Kevin Miller, Don & Bev Mittyl, Ron Montgomery, Michael Moreno, Ray Morris, Rita Mockney, Janet Mosher, Jerry Mosher, John Myers, Becky Neighbors, Richard Nicola, Teresa Nicola, Vicki Nimmo, Jennifer O'Connor, Tom O'Leary, Vicki O'Leary, Tommy Oliver, Kathy Ortiz, Douglas A. Ott, Nicky Overstreet, Carol Pagel, Vicki Pagliq, Tony Pagliqch, Jim Patterson, Fred Peterson, Geoff Peifer, Kathy Pep, Chuck Ray, John Reichter, Ken Reamy, Mary Reay, Theresa Reyes, Bob Reyes, Marvin Lou Ries, Chris Rietzbieter, Frank Rios, Philip Rolfore, Steven Rogers, Ken Roggenkamp, Timothy Rouf, Jonna Sanberg, Ron Sanberg, Pam Schneckloth, Jim Schroeder, Jerry Schroeder, Connie Schroeder, Steve Schwerdman, Betty Sears, Suzanne Seidler, Michael Sharp, Jim Shaw, Fran Shaw, April Shaw, Wendy Shaw, Robyn Shaw, Chris Shaw, John Sinanger, Terence Sinnott, Jim Smaxwell, Dr. Bill Smith, Carolyn Smith, Mike Smith, Kelley Snyder, Sharon Sokkewitz, Erin & Diane Soesll, Ken Spaeth, Ruth Scott, Marilyn Sprague, Jeff Steward, Rita Stirling, Margaret A. Stick, Kelly Swartz, Pete Swartz, Kathleen Tanka, Pat Taylor, Sandy A. Chen, Jackie Thompson, Terry Thompson, Chris Tipsler, Judy Tuttle, Colleen Van Deweille, Mabel Velez, Jerilee Vandland, Tonya Vertaag, Tom Peterson, Bernice Walsh, Floyd Weaver, Linda Warning, Carol Washburn, Ron Watkins, Shelley M. Weisert, Paul Wheeler, Pat Wachel, Scott Wedders, Lisle Wege, Sue Wilder, Billy Wilkerson, Marjorie Wilkerson, Ed Wilkinson, Margaret Wilkinson, Reggie M. Williams, Ruth Wieserding, Ana Woods, Beth Ann Woods, Mike Woods, Reggie Zirkfeld, Dave & Betty Zeinner

John Schultz/QUAD-CITY TIMES

Tolise Caldwell, Chuck Russatz, Bill Klutho, Pat in Soper, Don Wachal, Debbie Panther, Bill Jones, Joel Suhr, Jack

Road Guard Volunteers
Co-chairs
Darwin "Cecil" Shelton, Denny Gustis.
Chris Bradford, Irene ABATE 15,
Blackhawk ABATE, Illinois HOG, Gold Wings XIII, Knights of Moscoline, Ohio Knights
Mark Adams
Mary Jo Applewhite
Tom Bartlett
Jo Beach
Mel Beach
Debbie Benson
Rick Benson
Doug Beneke
Mary Ann Boomecke
Elsie Bowen
Eric Bowen
Wayne Bowen
Danny Branch
Chet Brese
Deb Brese
Carol Brown
Marvin Brown
Denny Bryant
Sandy Bryant
Bob Card
Shirley Card
Wayne Carlson
Jackie Carter
John Carter
Bob Clarbout
Frank Clevell
Grace Clowell
Jim Cooper
Jim Cooper
Connie Curry
Duane Curry
Esther M. Dooley
Mike Eggertsmad
Fritz Pelski
Reto Pelski
Bill Firth
Jon Firth
Jean Foster
Mike Foster
Frank Fritz
Roger Fugiano
Don Gilchrist
Sandy Glowacki
Doug Gortney
Vickie Gortney
Brad Gradert
Ed Hall
Sue Schroeder
Karen Hallar
Mike Haller
Bob Hansen
Ed Hanson
Seth Harding
Jim Hass
Arlene Hatfield
Walt Hatfield
Don Hauman
Bob Hill
Rhonda Hill
Arnold Hock
Cheryl Hock
Gary Jay
Bill Jones
Marla Jones
Sandy Jones
Bryan Jordan
Cherry Kaucher
Dick Kaucher
Vince Kaucher
Bert Koph
Dick Koph
Steve Kreager
Don Law
Karleen Law
Duke Lawler
Marti Lawler
Ray Lee
Don Lee
Jack Lee
Maria Lee
Darrell Longtatt
Kathy Longtatt
Jack Lykam
Kim Mandella
Janice Park Meiner
Michelle Meiner
Joan Meyer
Paul Meyer
Butch Miller
Paul Miller
Gary Mackmore
Jane Mackmore
Dan Montagne
Judy Montgomery
Ron Montgomery
Terry Moseley
Kaye Newland
Scott Nagel
J.C. Parks
Jon Parmenter
Leonard Peters
Jay Pieve
Cecil Quatta
Darnel Quatta
Gary Quatta
Kathy Quatta
Danny Rae
Leslie Rae
Richie Reeves
Jon Riedorf
Jon Riedorf
Keith Robbins
Bob Roberts
Doris Roberts
Becky Rock
Jill Rosai
Joe Rosai
Gary Ryan
Clyde Sanders
Kraig Sanders
Dave Schooley
Kim Schooley
Carl Self
Brent Shelton
Pam Sims
Marvin Smith
Jason Stewart
Barry Stutler
Linda Stutler
Vick Swanson
Chris Talbot
Brian Talbot
Bob Tappendorf
Bob Tappendorf, Jr.
Laurie Gardner
Steve Gardner
Deborah Garnes
Jan Gibbs
Tony Gibbs
Alex Gibbs
Nick Gibbs
Jo Gonze
Duane Gonzer
Cindy Hill
Cathy Holmes
Sandy Hummel
Kerry Hunter
Kathy Jager
Tina Jensen
Karen Johnson
Martha Kanobe
Joyce Keller
Bev Kappy
Kimberly Krebs
Peggy Kuhn
Bob Kretschmer
Virginia Kuehnel
Kathleen Leahy
John Linde
Nina Looney
Barb Lyons
Gretchen Madsen
Jennifer Madsen
Rick Madsen
Julie Mahoney
Debra Mayne
Ann McAtee
Michelle McAtee
Rita Meeker
John Meeker
Wanda Melvik
Belinda Mosley
Hanna Morrell
Jon Morrell
Laurel Mayer
Maggie Miesch
Vickie Anderson
Stephanie Nachez
Joe Nelson
Anette Nielsen
Lesly Oates
Nancy Osborne
Denise Osquitan
Kelly Peters
Becky Pohlman
Jon Pohlman
Dale Rorach
Karen Ray
Doris Reynolds
Joanie Richards
Phil Richards
Jim Riedorf
Kim Roggenkamp
Jean Rotsinger
Sherry Scott
Logan Sears
Nancy Sigmon
Judy Sheehan
Dotsea Simpson
Peggy Sloop
Blake Smith
Margaret Stock
Carol Thompson
Rita Thompson
Colleen Unguresan
David Unguresan
Kay Unguresan
Carolyn Walters
Joyce Walters
Robyn Wangerin
Jean Ward
Marylou Wheeler
Kurt Whaley
Sue Whaley
Irene Wiese
Lorie Wilcken

Dave Johnston
Craig Jurgensen
Dave Kelly
Ralph Kirkwood
Jim Larson
Doug Lessard
Dave Meyer
Dick Miller
Dick Mosier
John Myers
Doug Neal
Theodore Neal
Donald Nelson
Ken Nix
Terry Nixon
Wayne Parmenter
Ed Pasold
Geoff Peiffer
Mark Reed
Keith Schaaf
Dave Schneider
Don Schneider
Jim Schneider
Julie Schneider
George Scott
John Shearer
Mike Smith
Jim Smith
Dave Sohr
Pat Taylor
Bob Ward
Don Whitmer
Kent Williams
Leo Williams
Clarence Wilson
Donna Wilson

T-Shirt Distribution
Chairpersons:
Elaine Caldwell,
Phillis Caldwell
Paul Arnold
Dewayne Behrens
Joan Behrens
Clay Bristow
Lyla Bristow
Kevin Caldwell
Mike Caldwell
Nancy Chapman
Gary Christianson
Lorna Christianson
Keith Colbourn
Verna Colbourn
Bill Davis
Linda Davis
Ronald Flaherty
Verna Hamann
Betty Hamerlick
Danny Hamerlick
Lou Hamerlick
Shirley Hillebrand
Heather Hoffman
Johanna Hollinger
John Huffman
Joy Huffman
Tom Jonaski
Sheila Jones
Skip Kapalka
Vic Kopelke
Julie Kyle
Chart Leonard
Karen McCreary
Nancy Meyer
Wendy Meyer
Vicki Nemmo
Rachel Norton
Laura Pennycutt
Mary Reinitz
Patty Rosenauer
Connie Sherr
Jerry Short
Jim Smith
Judy Smythe
Meade Smythe
Pat Thompson
Kay Townsend
Kelly Townsend

Prize Money Security
Chairman: Karl Ungureanu
Jim Bourbon
Alicia Brewer
Mark Dovey
Bill Elliott
Paul Ernerot
Dick Ernerot
Shirley Gunsolley
Bob Green
Janice Johnson
John Hanson
Jim Lambert
Kevin Lindley
Jim Manley
Art Meyers
Chas Meyers
Ron Montgomery
Terry Moseley
Mike Moulton
Robin Sequoia
Brad Rodenhall
Jay Rodenhall
Tom Ryan
Ken Taylor
Pat Taylor
Dick Thomas
David Unguresan
Jim Weller

Medical Tent
Mercy Hospital donated all medical supplies and equipment
Co-chairs: Debi Poniter, Mike Poniter
Medical Director: Dr. Forrest Smith
Dr. Aristo
Dr. Reiquilla
Dr. Bella
Dr. Bunda
Dr. Campbell
Dr. Cooper
Dr. Garvin
Dr. Harlowe
Dr. Harrington
Dr. Hoffmann
Dr. Hogan
Dr. Kelly
Dr. Kowalski
Dr. Lehman
Dr. Manoleviu
Dr. Milini
Dr. Mobley
Dr. Motta
Dr. Pulman
Dr. Schrock
Dr. Visser
Dr. Walczyk
Dr. Zuercher
Jan Abson
Virginia Alger
Deb Allen
Denise Antle
Jesse Antle
Brenda Antes
Rick Baker
LeAnn Belden
Nancy Barton
Cindy Bell
Ted Blessing
Julian Bowdoin
Sue Brodbeck
Terry Buckles
Lisa Calfee
Jim Campbell
Margaret Carlin
Brian Carlson
Cindy Christian
Jim Clasen
Fran Classen
Tony Crowley
Karen Cummins
Mary Curtis
Beth Davis
Cathy Davis
Judy Davis
Jane Dayer
Beth DeMeyer
Bob DeMeyer
Diana DeMeyer
Maggie Dubin
Sharon Duffy
Jon Dunbar
Isabelle Duffy
Jenny Ehrecke
Sue Ellen Ellerbe
Karen Garvey
Wanda Green
Ann Gobbis
Pam Gordon
Patrick Green
Nancy Greenwood
Randy Gulliver
Trish Halligan
Al Harris
Cal Harris
Jeff Harris
Paula Harrison
Sandy Heaton
Ann Heuer
J.R. Heuer
Diane Hilal
Wayne Hoist
Wanda Huntington
Carol Hunter
Paula John
Carl Johnson
Donna Johns
Judy Jones
Julie Jones
Pam Joseph
Dawn Kane
John Kelly
Bill Kennedy
Sue Kittman
Carlette Kokemuller
Mickey Krach
Tina Kruckenberg
Jon Kuckelt
Tim Lane
David Lawson
Karen LeMaster
Mike Lefebvre
Carl Lucas
Tammy Lynville

Mary Ann Lynch
Julie Lucas
Vicki Lusby
Kelly Lutzenkirchen
Clint Lynn
Steve Lynn
Tori Lynn
Melissa Macbeth
Colby Mainey
Donna Marshall
Jim Mark
Debbie Masters
Julie Matthews
Marilyn Matthews
Fritz May
Jennie May
Pat May
Bonnie McAdams
Dolores McAdams
Beth McGregor
Lisa McVey
Brian Meiner
Rita Meiner
Bob Mehrhof
Peg Mehrhof
Mary Michalek
Mary Jo Milam
Mike Milam
Bill Miller
Ivy Miller
Chuck Minor
Connie Moreno
Mary Nash
Carolyn Nelson
Karen Nelson
Doug Oberhart
Jim Oberhart
Kathleen Oberhart
Ann O'Donnell
Earl Oelerich
Jim Oelerich
Rick Oelerich
Don Odell
Ron Owen
Carrie Pantlier
Janice Panther
Cathy Plunkett
Nancy Pribyl
Brenda Pyrz
Jim Pyrz
Robert Ramirez
Terry Bradford
Lori Richard
Mike Richard
Julie Richters
Jon Ridgeway
Helen Riedstat
Paul Riordan
Ron Roehlk
Adam Rosenbaum
Ray Rosenbohm
Chris Rosenbohm
Rich Schroeder
Jim Schroeder
Bob Shaleer
Carole Six
Lynn Six
Diana Smith
Anita Solis
Liz Solis
Theresa Solis
Don Stahl
John Sunderbruch
Wanda Tolson
Mary Tomlin
Tom Taylor
Jeff Teske
Barb Tebian
Kathy Tomalka
Sandy Walsh
Natalie Uttermark
Jason Van Fossen
Sheila Vegas
Cheryl Vogner
Teresa Walter
Brian Walters
Jim Warren
Jennifer Waughtal
Jill Weber
Theresa Westling
Mary Yeager

Merchandising Committee
Co-chairs
Patty Flaherty,
Donna Flaherty
Ann Blondell
Don Blondell
Mary Bucek
Lori Carlson
Jandi Cobbs
Patrick DePrimeo
Sue Day
Tracey Dereck
Travis England
Lisa England
Kara Erickson
Kathy Erickson
Linda Fenton
Brenda Flaherty
Brigida Flaherty
Nora Kate Flaherty
Jean Flynn
Peter Flynn
Pauline Fortuna
Jean Giles
Amy Greenburg
Sarah Greenburg
Ann Gross
Kathy Grubisich
Barb Hamerlick
Ed Hamerlick
Shana Hamerlick
Hannah Hammesser
Judy Hurlbut
Karin Johnson
Carol Jones
Chris Jones
Betty Leue
Cindy Lasasso
Jaime Masterson
Mary McBride
Tom McBride
Michelle McDonald
Susan Morris
Jack Morris
Evie Plambeck
Chris Powell
Terry Powell
Ron Ramsey
Jo Rich
Meredith Rich
Steve Rich
Fran Riley
Sue Roberts
Denny Smith
Linda Smith
Donna Spangelmeyer
Edward Swaggard
Sherri Tebben
Amy Wettenbach
Bill Wettenbach
Kathy Williams
Casey Walters
Jack Walters
Jerod Walters
Justin Walters

Saturday Party Setup
Co-chairs
Still and Dave Treiber
Ann Ashton
Bill Ashton
Steve Ashton
Trish Ashton
Jenny Bolker
John Bolker
Colleen Cavanaugh
Alice Cordts
Don Cordts
Jeff Cordts
Jeremy Cordts
Scott Endres
Don Eros
Tom Eros
Chris Hoyne
Jim Hoyne
Terry Hoyne
Tracy Hoyne
Don Hilyer
Don Lathrop
Joann Lathrop
Cindy Lathrop
Steve Maher
Andy Neyrinck
Bill Poe Sr.
Linda Poe
Jim Poe
Steph Raudz
Bob Rosenbaum
Tona Rosenbaum
Howard Rudnick
Michelle Rudnick
Nancy Rudnick
Sherm Rudnick
Corey Stockland
Lynne Stockland
Dave Stroud
Michelle Stroud
Chris Taylor
Karl Treiber
Stuart Treiber
Carol White
Jerry White

Crowd Control
Co-chairs
Don Wessel, Just Suhr
Bob Aiken
Sheila Allison
Dawn Anthony
Rick Arp
Chris Baker
Linda Baker
Terri Baker
Bev Barber
Vicki Barbour
Craig Behne
Eileen Benhart
Vicki Bell
Debbie Bracker
Kevin Brocker

Todd Breckenkamp
Chris Brown
Pete Bruno
Darlene Bruno
Paul Burns
Joe Cadagan
Mike Cadagan
Danielle Cadagan
Darren Chandler
Scott Clarke
Sharon Cobert
Bobby Coniglaro
Diane Converse
Jim Corbett
Julie Corbett
Wendy Cox
Kim Creevelus
Ed Davis
Diana Deforte
Mark Dollman
Connie Dodds
Wally Dodds
Betty Dorsettbaus
Georgia Dugan
Clark Elmers
Don Evans
Lucy Fay
Ray Fowler
Rhonda Fuller
Bill Frost
Muriel Frost
Ruth Gulovsen
Kerry Guernik
Dwaine Gerlach
Tom Golden
Carolyn Gorlinski
Gary Haas
Pat Hall
Jill Hanna
Mini Hayne
Mike Hendon
Dorea Heckman
Sue Hinsley
Cary Hooper
Jim Hooper
Linda Hooper
Tom Houl
Andrea Hull
Michelle Hutchison
Connie Jackson
Dick Jensen
Janice Jensen
Debbie Johns
Bob Kocina
Harlen Kolling
Jay Kolling
Mike Kolling
Nikki Kolb
Paula Lamson
Gary Larkin
Dawn Larson
Linda Kevorkiano
Lisa Key
Julie Kramer
Julie Lopez
Brent A.C. Lowe
Connie Maugler
Sonnie McCoy
Magliana
Menemore
Pat Miller
Terry Moore
Melissa Moline
Dan Patridge
Mike Plummer
Dan Patridge
Madelyn Phares
Mary Ann Puente
Mike Pueblo
Betsy Ray
Zachery Ray
Tim Reza
Carrie Reynolds
Rhonda Rickotts
Susie Ryan
Chris Smith
Kim Smith
Sam Smith
Johanna Stone
Mary Tucker
Jim Voudron
Jackie Walter
Kelly Webber
Darla Wallman
Steve Wilhoit
Stacy Wolf

Award Pin Distribution
Co-chairs
Jack and Bev Kepp
Loren Behrens
Marion Behrens
Tom Brockman
Mike Davison
Annabelle DeCock
Jeanette Kepp
Jeff Kepp
Wendy Keepy
Christie Newenhoven
Ken Newenhoven
Joni Parrish Doane
Becky Rose
Don Rose
Jon Sailer
Lucy Schmidt
Terry Schmidt

Television
Co-chairs:
Tom McBride,
Mary McBride
Kim Letts
Cristi Maurer
Bette Moore
Curt Morris
Cheryl Morris
Kelly Pederson
Joe Potter
Ron Ramsey
Tom Sawvell
Angie Turner
Tom Turner
Dave Wymore
Sue Wymore

Banner
Co-chairs
Leonetta Close,
Steve Close
Carol Caplan
Cheryl Clapp
Eric Clapp
Jim Clapp
Nicole Clapp
Florence Coon
Pam Coon
Marie Glass
Angie Glass
Nick Glass
Robert Glass
Randy Hulpiu
Jamie Jacobs
Jason Jacobs
Jennifer Jacobs
Kris Jacobs
Mike Jacobs
Mark Kleser
Lynne Lunardi
Angela Tantari
Kyle Walter
Dale Willrock
Joe Zientek

Starting Line
Co-chairs
Ann Barker, Bill Barker
Judy Arner
Shane Arnold
Kimberly Baker
Don Barton
Nancy Barton
Barb Berry
Jim Berry
Herman Bretar
Norma Bretar
Don Brooksieg
Marsha Burton
Marcia Burton
Tena Clark
Mary Dunnamese
Steven Dragert
Ralph Dunes
Brooke Eckhardt
Ann Feldmann
Andrea Gardner
Bill Gardner
Laurie Gardner
John Goodell
Mary Ann Green
Drew Hanchly
Alan Hoverman
Frances Hensley
Emily Hiller
Ted Kirolo
Bill Holman
David Holgerson
Shirley Holgerson
Lloyd Huss
Sara Irby
Deb Irons
Jim Jinnis
Martha Jacobson
Steve Kilberg
Pam Killeman
Karen Krabbenhoft
Kathy Lewis
Debbie Magnuson
Jodi Magnuson
Paul Magnuson
Mike Martin
Angie Martin
Michelle Martin
Mark Martoy
Jay Mesplay
Kathy Miller
Don Moeller
Jon Moeller

Rita Mosley
Jack Myers
Mark Odgers
Scott Odgers
Ricky Overholser
Dave Parker
Kristi Pearson
Tim Pearson
Joe Ray Pierce
Gail Pressley
Joe Pressley
Tim Pressley
Don Radford
Dean Rock
Celeste Rolls
John Roth
Jerry Schoestal
Carol Stutts
Denise Sarengalmeyer
Marty Sprengalmeyer
Margaret Stock
Chris Sullivan
Kenneth Thornton
Pat Thomson
Diane Tiedje
Jim Tiedje
Bobs Treiber
Brett Treiber
Steve Treiber
Tina Treiber
Debbie Unger
Jon Waden
Diane Walsh
Jay Walters
Jim West
Jim Wildmann
Leslie Wildmann
Michael Wildmann

Waterstops
Co-chairs:
Kelly Cooper and Mary Cooper
U.S. West Communications:
Kevin Anderson
Mailing:
Anderson
Sandy Anderson
Joni Bell
Dale Benson
Lori Benson
Lexie Beyer
Sue Beyer
Sandy Borstorva
Colin Bradford
Wayne Brooders
Chrystal Buchman
Darrell Buchman
Eric Buchman
Jason Carr
Peggy Carr
Al Cellitti
Deb Connell
Pat Countryman
Noni Crafton
John Davis
Marylyn Davis
Mickey Davis
Kelly Dalton
Barb Dass
Lisa Dass
Vera Eit
Brent Gause
Joe Gilette
Steve Gisse
Barb Greby
Jerry Grady
Julie Grady
Todd Grady
Kevin Grady
Anita Hagen
Bud Hagen
Bill Hamilton
Corwyn Hamilton
Dick Hanshaw
Kathy Hanshaw
John Hannah
Tom Hannah
Angie Hoyt
Gary Hoyt
Linda Hoyt
Mike Hoyt
Priscilla Hoyt
Tony Hoyt
Marlene Hoyes
Ken Hayes
Elizabeth Johnson
Mary Johnson
Angela Jones
Kevin Jones
Cory Koberg
Travis Koberg
Sandy Lee
Jeanne Libbie
Chris Libbie
Lisa Mohler
Bob Mannhardt
Lind Mannhardt
Phil Martin
Raye Mayer
Sandi Mastaert
Jennifer Maynard
Penny Phillips
Barb Prangle
Jim Ryan
Rex Schmidt
Carl Smith
Brent Sodhwaster
Julie Sodhwaster
Ashley Stahlas
Tammy Stearns
Bill M. Stick
Jodi Stick
Mary Stick
Marty Stick
Phil Stick
Jeff Teahok
Marlin Teahok
Missy Teahok
Brianna Tovero
Jackie Tovero
Matthew Tovero
Crystal Tschanfi
Gary Tschanfi
Don Turnmeyer
Jill Van Hossler
Tammy Van Hossler
Todd Van Hossler
Jeff Vanjohn
Bob Weld
Cameron Weld
Corey Weld
Lance Walter
Pat Weld
Cheryl Wolf

Heritage National Health Plan
Jennie Ash
Cindy Bender
Brandon Bohnert
Liz Braden
Gale Brown
Sarah Brown
Rosanne Bruchmann
Kathy Bunnery
Steve Bunnery
Jonanie Byrd
Mr. Byrd
Janel Carroll
Mary Jo Chaw
Sandi Clew
Shawn Clew
Dale Curless
Joanie Curless
Kim DeVries
Mark DeVries
Mike Ellenbaye
Andrew Fay
Pam Fay
James Gekas
Lauren Jeffer
Theresa Jeffer
Jolene Kannenberg
Julie Kannenberg
Kristi Kell
Sherri Kelly
Debbie Kraft
Bree Loughlin
Kate Loughlin
Sandy Loughlin
Jacqui Loughlin
Mark Mahlau
Sue Mahlau
Allen Mahlau
Erin Mahlau
Justin Mahlau
Sharon Mahlau
Wes Mahlau
Jon Meisenbach
Mr. Meisenbach
Judy Millard
Judy Nelson
Rich Nelson
Jon Nelson
Cheryl Rabuhn
Jeffrey Rabuhn
Mr. Reid
Nancy Reid
Marylee Renner
Jane Schnackleth
Mr. Schnackleth
Diane Scott
Joyce Scott
Sandi Shorer
Allan Shorpe
Bruce Smith
Justin Smith
Ryan Smith
Vicki Smith
Jonanita Solder
Brent Steinder
Sean Steinder
Sue Steinder
Dale Zachert
Jackie Zachert

Wayne Montgomery
Water Stop:
Karen Conlisk
Elena Chiapinelli
Dr. Joe D'Souza
Meghan O'Sullivan
Doug Davis
Esther Davis
Jack Davis

Jean Davis
Tony Davis
Angel Desiderovic
Audey Grinbol
Jessica Gustafson
Rod Hooton
Rebecca Hoppe
Richard Hoppe
Cory Hull
Roger Hull
Angel Jared
Marilyn Jared
Susan Kruse
Jon Mayer
Lorna Mayer
Ann Montoya
Emily Montoya
Jon Mounce
Steve Montoya
Jim Roth
Jonathan Nash
Linda Nordeen
Liz Nordeen
Steven Nordeen
Kate O'Connor
George Pinchiva
Kelly Pinchiva
Steve Ringsetts
Gary Rolling
Rex Sullivan
Scott Sullivan
Carol Schroeder
Kelly Schroeder
Willis Schroeder
Sandra Thibodeau
Bev Tibbs
Dave Tibbs Jr.
Jon Wakeland
Mark Wakeland

Girl Scouts:
Troop 3003
Troop 1393
Troop 2281
Heather Adams
Dodie Allers
Debbie Baldry
Mary Lou Baumgartner
Baumgartner
Veronica Baumgartner
Stephanie Carpenter
Kristi Franklin
Tammy Franklin
Megan Gavinan
Molly Gavinan
Jean Grange
Sarah Grange
Kim Haas
Theodora Hannah
Patti Hern
Gloria Hornincl
Jennifer Inhelder
Sara Jones
Julie Jugenheimer
Theresa Kubatka
Jennifer Laake
Dan Lawrence
Margo Lawrence
Julie Lemonds
Anne Lesnin
Sarah Marth
Stephanie Moore
Liz Occadona
Cindy Reinger
Sandra Rosenbaum
Colby Russell
Daniel Sellet
Angela Smith
Tabitha Suits
Marisa Troup
Amanda Walton
Dan Walton
Jennifer Willers

Fellowship of Christian Athletes:
Lisa Arnold
Walter Bein
John Bohn
Jack Bollerff
Rex Bollerff
Ryan Bollerff
Mark Brooks
Marie Brooks
Carol Bruss
Paul Bruss
Mandy Collier
Tony Collier
Tricia Collier
Doug Davis
Gabe Davis
Vivian Davis
Shae Goetz
Candice Goetz
Flavia Goetz
Melinda Goetz
Dick Gaily
Korna Gaily
Ruth Gaily
Ann Hoekstra
Betty Hoekstra
Chris Hoekstra
Dave Hoekstra
Dick Hoekstra
Erin Hoekstra
Jessica Hoekstra
Kathy Hoekstra
Nick Hoekstra
Rita Hoekstra
Tom Hoekstra
Mary Johnson
Danny Koch
Lana Koch
Sarah Martindale
Scott Massey
Jeff Masterson
Kristi Masterson
Amy McAnally
Cory McAnally
Beth McAnally
Chris McDermott
Eric McDermott
Deana Moore
Krista Noessen
Marlene Noessen
Ron Noessen
Claudia Perlaha
Marilyn Peters
Randy Peters
Ryan Peters
Sarah Peters
Chuck Prachar
Steve Prachar
David Robbins
Linda Robbins
Jim Sanders
Joanna Sanders
Kelli Sanders
Marty Sanders
Bill Sandry
Karla Sandry
Amy Schack
Linda Shinn
Chelsie Shrader
John Shrader
Mary Tosh
Rob Tosh
Shelly Tool
Bart Tammerman
Alice Wead
Gabe Wead
Jeremiah Wead
Jo Wead
Beth Zimmerman

Truck Crew:
Jim Adams
Dave Awbrey
Joe Awbrey
Dave Cromatelle
Jim DeVries
Glenn Drassenkous
Bill Hardy
Gary Hildebrand
Barry Hill
Charles Jones
Dick Mathison
Harry Studer
Mark Taylor
Mary Vankirk
Jerr Wildmann

Houses Contributing Water:
Mr. and Mrs. Gerald Alles
Dorothy Chatman
Mr. and Mrs. Grile and Family
Ehrlich, 1734 Kirkwood
Andre Meyers
Mr. and Mrs. John Miller
Wayne Montgomery and Family
Mr. and Mrs. Schroeder
Dr. John Sinning and Family

Other Contributors for the Water Stops:
Iowa-American Water Company
General Car And Truck Leasing System
Ragan Company
Wendy's

Quad-City Times
Dennis Annis
Dodder Andersen
Steven Anderson
Bob Arnold-Fye
Rev Ashden
Steve Bailey
Tom Barker
Jill Barrett
Linda Bier
Dave Bilbos
Steve Bollerman
Sarah Bowden
Mary Brandt
Judy Betts
Rosa Bledsoe
Greg Ball
Harry Ball
Dave Balmer
Steve Bayer
Bob Brazier
Craig Brown
Rich Buffington
Tracy Buffington
Steve Bogarts
Chad Bustles
William Butler
Scott Butler
Berta Cate
Mark Cate
Craig Chandler
Frank Cirillo
Bill Collier
Jeff Cook
Linda Cook
Craig Cooper
Lorena Cornell
Monte Cox
Sandy Crabb
Rusty Cunningham
Pam Curry
Peg Cambraglia
Carla Dana
Carl Davis
Debbie Davis
Shirley Davis
Steve Davis
Vicki Decker
Rickie Sawyell
Don Schavers
Brian Schaeni
Diane Schreiner
Doug Scharap
Gary Schneberger
John Schultz
Donna Schooley
Rich Show
Mark Sieracki
Erik Smith
Gary Smith
Gary Snicker
Susie Snyder
Candace Sosnitzki
David Sloan
Greg Tarnson
Rachel Tallman
Richard Tamayo
Jonda Tipsword
Rod Thomson
Steve Thoe
Teresa Thorpe
Ed Tolbert
Margaret Vance
John Vandenomotte
Orrisil
Van Wassenhove
Jennifer Wendell
Linda Watson
Wendy
Weathers-Flowers
Frank Weiser
Pat Welch
Terry White
Bruce Whittenberg
Terry Wiley
John Willard
Donald Williams
Jerry Williams
Scott Woodruff
Ryan Yeotis
Bill Vandroem
Ruth Zeppelin

Chicago family enjoys 1st Bix

The *Quad-City Times Bix 7* is more than a race — it's a spectator sport.

That's why Dave and Pam Chambliss of Chicago traveled to Davenport this weekend with their five children.

The family lined up along the Bix 7 route at 7:30 a.m. to help cheer more than 1,100 runners up the Brady Street hill.

"We wanted to come here to go on the gambling boats," Dave said. "We originally planned to come in June, but when we heard about the race and the jazz festival, we figured this would be the best possible weekend to be in Davenport."

So how does the Quad-Cities compare with the Windy City?

"We've had a lot of fun so far," he said. "There's lots of things to do, and it's nice to get away once in a while."

He said the family may return next year to walk in the Bix 7. "I figure if it's fun to watch, it should be even more fun to be in it."

— Clark Kaufman

Bix band member also runs the race

You might not have recognized Bill Allred in running shorts.

Allred

But picture him with a trom bone and you might figure out where you saw him before and after the *Quad-City Times Bix 7*.

Yes, he is a member of the Saunders/Allred Jazz Stars Band performing this weekend at the Bix Beiderbecke Memorial Jazz Festival in LeClaire Park.

He was on stage Friday night and has a full schedule of performances throughout the weekend. He did take time to check out the race course ahead of time.

"I've been a jogger for years," the 55-year-old jazz musician said. "But this will be my first Bix 7 and all I wanted out of it is to finish."

Allred, who began his musical career with the Rock Island High School band, travels the country with his own group, the Classic Jazz All Stars. He lives in Orlando, Fla., where he used to perform at Disney World. "I've done some local races in Orlando. But nothing like the Bix 7," he said.

He had planned to run a couple of years ago. But he injured his knee in a skiing accident.

"If anything gets hurt, they'll have to carry me on stage," he said. "But I will be there."

— By Elmer

Special Thanks to:

Businesses:
ALCOA
Action Glass & Trim
Coca-Cola
Whitey's Ice Cream
Flynn Beverages
Town & Country Meats
Contel Cellular
Leak Repairs
Ganzo's Restaurant
Riefe's Restaurant
Lunardi's Restaurant
Industrial Engineering Equipment
Mercy Hospital
Advance Homes
BFI
Steve Diercks, Ltd.
Wickes Lumber
R T O Rentals
Born Heating and Air Conditioning
Treiber Construction Company
Citizens Federal Savings Bank
Iowa-America Water Company
General Car and Truck Leasing System
Ragan Company
Wendy's
Quad-City Times
U.S. West Communications
Heritage National Health Plan
Wayne Montgomery
KUUL
Medic Emergency Medical Services
Builders Sand & Cement
W.G. Block
Alter & Sons
Diercks
The Olive Garden
Rochlk Construction
Iowa-Illinois Gas & Electric
KWQC-TV
Schneff's Jewelers
Davenport Family Y

Organizations:
Iowa A.B.A.T.E. 15
Blackhawk A.B.A.T.E.
Illowa H.O.G.
Gold Wings R.R.A.
Duals of Muscatine
Blue Knights
Girl Scout Troop 3003
Girl Scout Troop 1393
Girl Scout Troop 2281
Fellowship of Christian Athletes
Davenport Amateur Radio Club
City of Davenport
Davenport Police Department
Dan Boyd
All the residents living on the Bix 7 course

Families Contributing Water:
Mr. and Mrs. Gerald Alles
Dorothy Chatman
Mr. and Mrs. Grilk & Family
Family at 1734 Kirkwood Blvd.
Andre Mayes
Mr. and Mrs. John Miller
Wayne Montgomery & Family
Mr. and Mrs. Schroeder
Dr. John Sinning & Family

An ode to the pack

Here's to the losers
God bless 'em
without 'em our triumphs
would lessen
you couldn't be fast
if no one was slow
you couldn't be rich
if no one was po'
you couldn't be high
if no one was low
so, here's to the losers
God, bless 'em once mo'.

— Jack Moody of Bettendorf dedicated this to the folks who cross the Quad-City Times Bix 7 finish line after the 1991 champion runners.

Bix 7 was a blast for veteran runner

By Barb Arland-Fye
QUAD-CITY TIMES

The 17th *Quad-City Times Bix 7* will go down in my personal history book as one of the best.

The weather was spectacular, the crowd was fabulous and the runners were more courteous than I remembered in past years.

That's pretty impressive, considering that more than 18,000 runners and walkers were jockeying for position.

My 11th Bix 7 began much like the last 10. I picked my spot in the starting chute, shuffled in place, and waited for the first lurch that would signal the pack had taken off.

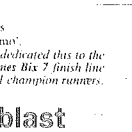

Arland-Fye

This year's start was a rare pleasure because I had no trouble making my way up Brady Street Hill. Other runners seemed to part when I wanted to pass, and those who passed me tried to avoid bumping and elbowing.

It was so thrilling when someone from the crowd who knew me yelled out my name.

As I finished the race, I felt limber and fast. For the first time ever, I checked the clock at the finish line. It read: 54:11:00. That was one of my better finishes.

Another woman about my age, 33, cruised in ahead of me, but then halted. She put her hands to her mouth and told me to pass. I said, "No, you'll lose your place. Just keep walking, you're going to be OK."

I kept telling her she would be OK. She made it. Boy, did I feel good.