

# The Woodlands

Bettendorf, IA

**May Completion**

**\$864,930**



**4790 Woodland Dr., Bettendorf**



- Level Lot (27-1) in The Woodlands
- Community Pool
- Two Stocked Lakes

*Valley Wynds*  
AT CROW VALLEY

**\$889,900**

**OPEN 2:30 - 4:00**



**6501 Blackbird Ln., Bettendorf**

## TWO GREAT OPTIONS, ONE PERFECT FIT! Villa or Villetta — Your Choice Awaits

**\$336,250**

**OPEN 12:00 - 2:00**



**361 E. Donahue St., Eldridge**

**\$247,525**



Photo of Similar Home

**547 N. 4th Ave., Eldridge**

- Villas starting in the lower \$300s
- 2-3 bedrooms, 2-3 baths
- 2 car garage
- Foundation or slab on grade
- Snow & lawn care

**IVY ACRES**

Eldridge, IA

- Villettas starting at \$236,900
- 2 bedrooms, 1 or 1.5 baths
- 1+ car garage
- Slab on grade
- Snow & lawn care

Nearby: YMCA • Sheridan Meadows Park • Library • Eldridge bike trail • Many restaurants

**ASPEN HOMES** LLC  
A WINDMILLER COMPANY

**\$399,900**



**OPEN 12:00 - 1:30**

**3918 Orchard Dr., Bettendorf**



**6873 Genesis Way, Bettendorf**

**\$839,900**



**19468 250th Ave., Bettendorf**

**\$1,955,000**



**0 Telegraph Road, Davenport**

- **121.26 acres MOL**
- **47.3 tillable acres**
- **73.89 acres of timber & pasture**
- **Adjacent to Sunderbruch Park**

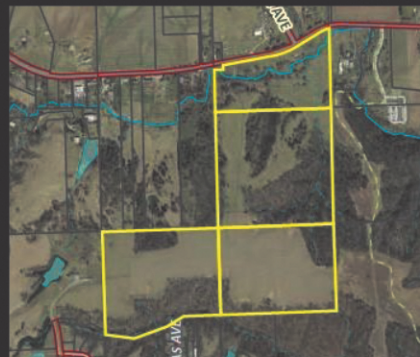

**mel foster co.**

*geri doyle*  
REALTOR  
LICENSED IN IOWA

**Call or Text (563) 343-5526**

[geridoyle Realtor.com](http://geridoyle Realtor.com)

Licensed in Iowa

