

SHERATON HOTEL
RENOVATION & CONVERSION
BLOCK 391 LOT 1
ATLANTIC CITY ATLANTIC COUNTY NEW JERSEY

LIST OF OWNERS WITHIN 200 FT

TO BE SUBMITTED UNDER SEPARATE COVER

INDEX OF CIVIL SHEETS:

- C-1 TITLE SHEET
C-2 PROPERTY SURVEY
C-3 SITE DEVELOPMENT PLAN
C-4 SOIL EROSION & SEDIMENT CONTROL PLAN
C-5 SITE DETAILS

Approved by Resolution # _____ Dated: _____

CRDA Planner _____ Date: _____

CRDA Engineer _____ Date: _____

CRDA Land Use Regulation & Enforcement Officer _____ Date: _____

CRDA Hearing Officer _____ Date: _____

COPYRIGHT © 2024 ARTHUR R. PENZO CO. ALL RIGHTS RESERVED. THE COPY OR USE OF THIS DOCUMENT OR ANY PART THEREOF IS STRICTLY PROHIBITED WITHOUT THE WRITING CONSENT OF THE PREPARED. THIS DOCUMENT IS THE SOLE PROPERTY OF ARTHUR R. PENZO CO. AND HAS BEEN PREPARED SPECIFICALLY FOR USE BY THE OWNER/CLIENT OF THIS PROJECT AT THIS SITE. IT SHOULD NOT BE USED BY ANY OTHER PERSON OR ENTITY AND MAY NOT BE COPIED IN ANY MANNER FOR ANY OTHER PURPOSE AT ANY TIME.

ALL WORK SHALL COMPLY WITH ALL APPLICABLE FEDERAL, STATE AND LOCAL LAWS AND SAFETY REGULATIONS. CONTRACTORS SHALL BE RESPONSIBLE FOR OBTAINING ALL NECESSARY PERMITS AND COMPLIANCE WITH ALL APPLICABLE FEDERAL, STATE AND LOCAL LAWS AND SAFETY REGULATIONS. THE OCCUPATIONAL SAFETY AND HEALTH ADMINISTRATION (OSHA), THE HIGH VOLTAGE PROXIMITY ACT, STATE OF NEW JERSEY, ADAPTED 77-0446 AS 198, 198-246, THE NEW JERSEY UNIFORM CONSTRUCTION CODE, ACTS OF SPECIAL ACTS, AND ALL APPLICABLE LOCAL ORDINANCES SHALL BE STRICTLY ENFORCED.

ARTHUR R. PENZO CO. RESPONSIBILITIES DO NOT INCLUDE ANY FIELD INSPECTION, CONSTRUCTION MANAGEMENT, CONSTRUCTION OR CONTRACTOR'S COMPLIANCE WITH CONSTRUCTION DOCUMENTS

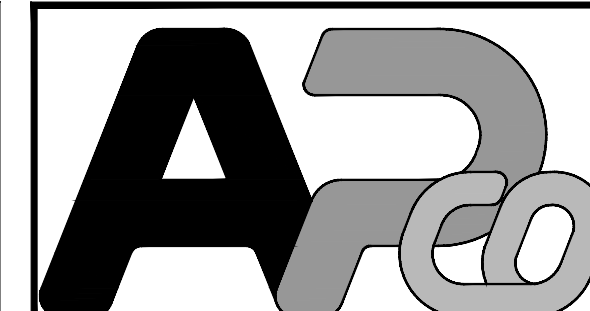
[illegible]

ARTHUR PONZIO CO.
ENGINEERS ♦ SURVEYORS
PLANNERS

400 NORTH DOVER AVENUE
ATLANTIC CITY, N.J. 08401
PHONE: 609-344-8194 FAX: 609-344-1594
NEW JERSEY STATE AUTH. NO.: 24GA28001300

JON J. BARNHART
PROFESSIONAL PLANNER N.J. NO. 33L
PROFESSIONAL ENGINEER N.I. NO. GE-4

ARTHUR W. PONZIO, JR.
PROFESSIONAL PLANNER N.J. NO. 33LI00267600
PROFESSIONAL LAND SURVEYOR N.J. NO. 24GS02831400

TITLE SHEET	
BLOCK 391	LOT 1
ATLANTIC CITY	ATLANTIC COUNTY NEW JERSEY
SCALE: NO SCALE	BY: JJB
DATE: 10-1-25	PROJ. NO.: 41899

HEET NO.

C-1

HEET 1 of 5

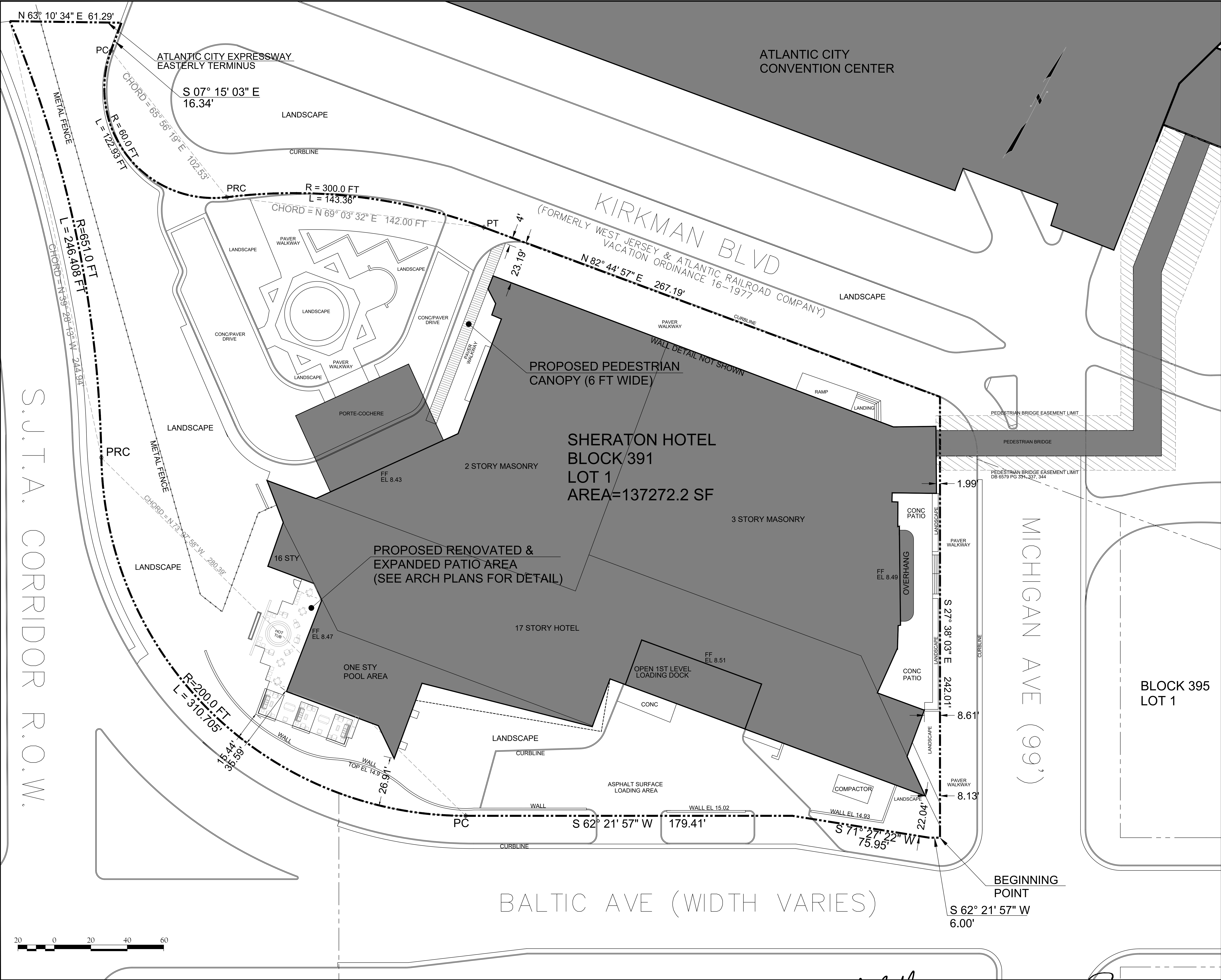

APPLICATION NOTES

- OWNER / APPLICANT
LINY INVESTOR, LLC
479 YORK ROAD
JENKINTOWN, PA 19046
- SITE INFORMATION
2 CONVENTION BOULEVARD
ATLANTIC CITY, NEW JERSEY 08401
BLOCK 391 LOT 1

LOT AREA = 3.15 ACRES

ZONING - CRDA ZONING - CBD
SHERATON HOTEL REDEVELOPMENT PLAN

EXISTING USE = SHERATON HOTEL
FEMA FLOOD ZONE = ZONE AE (EL 9)
- INTENT OF APPLICANT
 - CONVERSION OF EXISTING HOTEL ROOMS TO 130 RESIDENTIAL UNITS
 - RENOVATION OF 252 HOTEL ROOMS TO REMAIN
 - EXPANSION OF EXISTING EXTERIOR AMENITIES
 - RENOVATION OF PORTIONS OF EXISTING 1ST AND 2ND LEVELS IN SUPPORT OF HOTEL, RESIDENTIAL UNITS AND OTHER PERMITTED USES
 - CONSTRUCTION OF PEDESTRIAN CANOPY WITHIN THE PORTE-COCHERE AREA TO PROVIDE WEATHER PROTECTION FOR GUESTS
 - SIGNAGE MODIFICATIONS AND ADDITIONS AS SHOWN ON THE ARCHITECTURAL PLANS
- ELEVATIONS ON PLAN REFLECT NAVD 88. (+ 1.329 = NGVD19)
- SOLID WASTE & RECYCLE:
 - NO CHANGE PROPOSED, EXISTING TRASH AREA AND LOADING AREA TO BE UTILIZED
- NO SITE LIGHTING CHANGES ARE PROPOSED.
- NO LANDSCAPE CHANGES ARE PROPOSED.
- NO GRADING OR STORM WATER MANAGEMENT CHANGES ARE PROPOSED.
- NO PUBLIC UTILITY CHANGES OR NEW UTILITY SERVICES ARE PROPOSED. ALL UTILITIES REQUIRED CURRENT SERVICE THE SITE.

PARKING SCHEDULE

Apartment	Quantity	Units	NIAC 5-21-4.14- Parking New Jersey, RPS High Rise Use	Spaces	Spaces Required
Studios	24	Units	0.8	Spaces	19.2
1 Bedroom	74	Units	0.8	Spaces	59.2
2 Bedroom	32	Units	1.3	Spaces	41.6
Hotel:					
Rooms	252	Rooms	1	Spaces	252.0
TOTAL PARKING REQUIRED:					372.0
EXISTING PARKING: 356 SPACES - CONVENTION CENTER PARKING GARAGE 75 SPACES - SURFACE PARKING FACILITY @ BLOCK 395 LOT 1 75 SPACES - SURFACE PARKING FACILITY @ BLOCK 396 LOT 1 TOTAL = 506 PARKING SPACES (PROJECT COMPLIES)					

ZONING SCHEDULE - SHERATON REDEVELOPMENT PLAN

ITEM	REQUIRED	EXISTING	PROPOSED	STATUS
LOT AREA	5000 SF	137272.2 SF	137272.2 SF	C
LOT DEPTH	200 FT	475 FT +/-	475 FT +/-	C
LOT WIDTH	50 FT	315 FT +/-	315 FT +/-	C
MAX IMPERVIOUS COVERAGE	90%	74%	75%	C
MAX PRINCIPAL BLDG COVERAGE	70%	45%	43%	C
MAX DENSITY	150 U/A	N/A	40.6 U/A	C
SETBACKS				
FRONT YARD				
KIRKMAN BLVD	0 FT	23.19 FT	23.19 FT	C
MICHIGAN AVE	0 FT	1.99 FT	1.99 FT	C
BALTIC AVE	0 FT	22.04 FT	22.04 FT	C
SITA CORRIDOR R-O-W	0 FT	35.59 FT	35.59 FT	C
SIDE YARD	0 FT	N/A	N/A	C
REAR YARD	0 FT	N/A	N/A	C
HEIGHT	200 FT	200 FT	200 FT	C
PARKING (SEE SCHEDULE)	(SEE SCHEDULE)	506 SP	506 SP	C

COPYRIGHT © 2014 ARTHUR PONZIO CO. ALL RIGHTS RESERVED. THE COPY OR USE OF THIS DOCUMENT OR ANY PORTION THEREOF IS STRICTLY PROHIBITED WITHOUT THE WRITTEN CONSENT OF THE PREPARED. THIS DOCUMENT IS THE SOLE PROPERTY OF ARTHUR PONZIO CO. AND HAS BEEN PREPARED SPECIFICALLY FOR THE USE OF THE OWNER AND CANNOT BE REPRODUCED OR USED IN ANY MANNER WITHOUT THE WRITTEN CONSENT OF ARTHUR PONZIO CO. ANY REUSE OR MODIFICATION OF THIS DOCUMENT WITHOUT THE WRITTEN CONSENT OF ARTHUR PONZIO CO. IS STRICTLY PROHIBITED.

ALL WORK SHALL COMPLY WITH ALL APPLICABLE FEDERAL, STATE AND LOCAL LAWS AND SAFETY REQUIREMENTS AND SHALL BE PERFORMED IN ACCORDANCE WITH THE LATEST PROVISIONS OF THE NEW JERSEY CONSTRUCTION CODE AND HEALTH AND SAFETY CODE. PREPARED SPECIFICALLY FOR THE STATE OF NEW JERSEY, ADOPTED 7/24/04 AS L. 1948, C.249. THE NEW JERSEY UNIFORM CONSTRUCTION CODE, ICC, ASTM SPECIFICATIONS, ALL APPLICABLE REGULATIONS AND PERMIT CONDITIONS.

ARTHUR PONZIO CO. RESPONSIBILITIES DO NOT INCLUDE ANY FIELD INSPECTION, CONSTRUCTION MANAGEMENT, CONSTRUCTION OR CONTRACTOR COMPLIANCE WITH CONSTRUCTION DOCUMENTS.



ARTHUR PONZIO CO.
ENGINEERS & SURVEYORS
PLANNERS

400 NORTH DOVER AVENUE
ATLANTIC CITY, N.J. 08401
PHONE: 609-344-8094 FAX: 609-344-1594
NEW JERSEY STATE AUTH. NO.: 24GA28001300

JON J. BARNHART
PROFESSIONAL PLANNER N.J. NO. 33LI00581500
PROFESSIONAL ENGINEER N.J. NO. GE43483

ARTHUR W. PONZIO, JR.
PROFESSIONAL PLANNER N.J. NO. 33LI00267600
PROFESSIONAL LAND SURVEYOR N.J. NO. 24GS02831400

SITE DEVELOPMENT PLAN
BLOCK 391 LOT 1
ATLANTIC CITY ATLANTIC COUNTY NEW JERSEY
SCALE: 1" = 20'
DATE: 10-1-25
BY: JJB
PROJ. NO.: 41899

SHEET NO.
C-3
SHEET 3 of 5

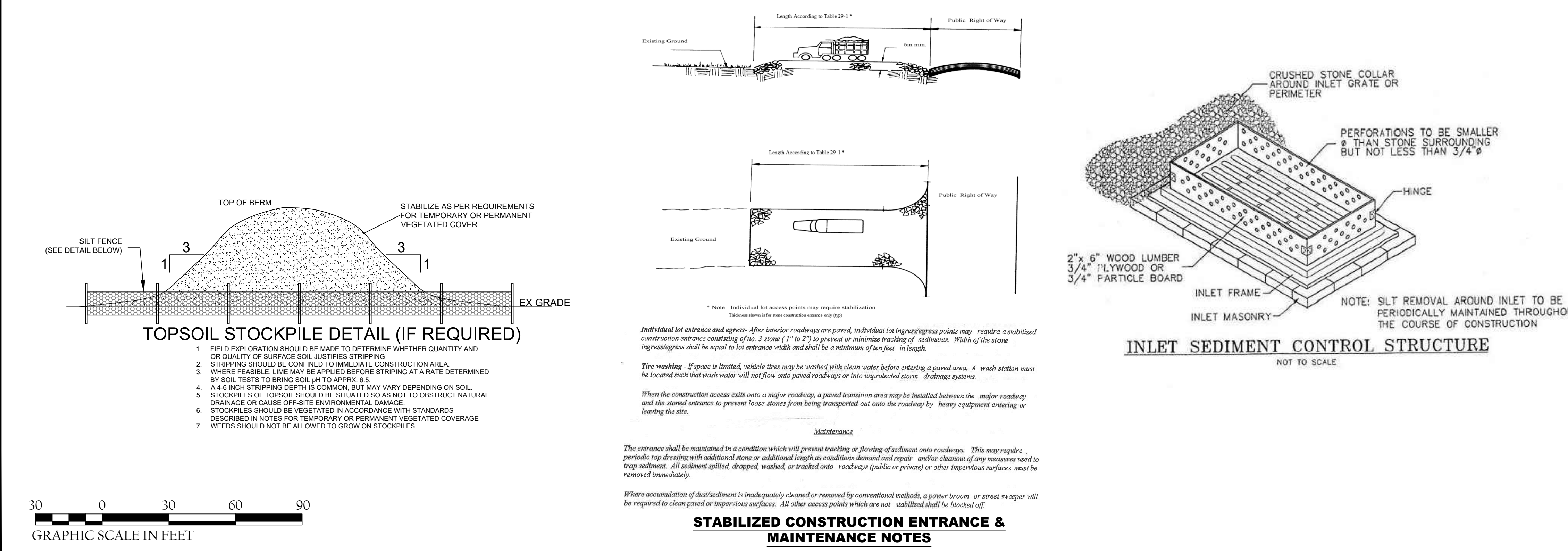
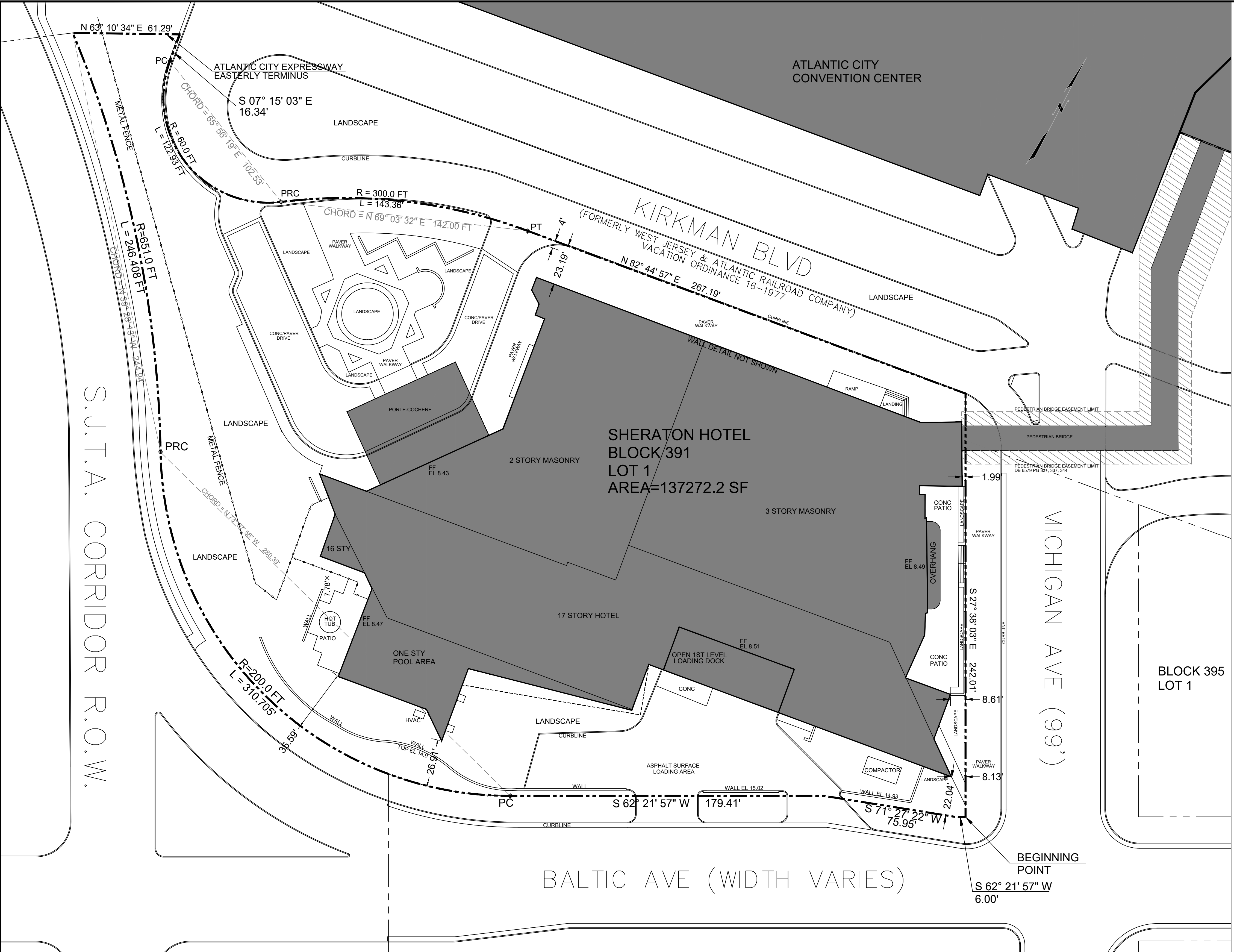

- SOIL EROSION AND SEDIMENT CONTROL NARRATIVE**
- Reference: The Standards for Soil Erosion and Sediment Control in New Jersey, 7th Edition, January 2014. Revised July 2017, for additional information on items presented in this narrative, as necessary.
- STRUCTURAL MEASURES**
- 1. STABILIZED CONSTRUCTION ENTRANCE.** The Contractor shall construct a temporary stone apron at the designated entrances to the site to limit mud tracking onto area roadways. It shall consist of ASTM C-33, size #30-3 crushed stone surface 30' wide x 3' long x 8" deep.
 - 2. HAY BALE DAM.** The Contractor shall construct a Hay Bale Dam around all stockpile areas. The Hay Bale Dam shall be constructed with the following provisions:
 - a. Bales shall be placed in a row with ends tightly abutting the adjacent bales.
 - b. Each bale shall be embedded in the soil a minimum of 4".
 - c. Bales shall be securely anchored in place by stakes, steel pickets, or rebar driven through the bales. The first stake in each bale shall be angled toward the previously laid bale.
 - d. Inspection shall be frequent and repair or replacement shall be made promptly as needed.
 - e. The sediment collected along the hay bales shall be periodically gathered and placed on the site.
 - f. Bales shall be removed when they have served their usefulness as not to block impede storm water flow or drainage.
 - 3. SILT FENCE.** A silt fence shall be constructed at locations shown on the Engineering Plan. Installation will be as follows:
 - a. Install fence posts 8' o.c. on a slight angle toward the anticipated runoff source.
 - b. Dig a 6" trench along the uphill side of the fence line.
 - c. Lay out silt fence fabric along post line.
 - d. Wrap fabric around the first post and tie securely with cord.
 - e. Take fabric to the next post and make a 1/2" slit in the hem directly above the cord.
 - f. Repeat above step until last post is reached, wrap fabric around the post and secure with the cord.
 - g. Drape the lower 6" of fabric in the trench, curled up-hill.
 - h. Back fill trench.
 - 4. MAINTENANCE**
 - a. Sediment shall be removed from the upstream face of the barrier when it has reached a depth of 1/2 the barrier height.
 - b. Repair or replace barriers (fabric, posts, bales, etc.)
 - c. Barriers shall be inspected daily for signs of deterioration and sediment removal.
 - 5. LOW POINT INLET SEDIMENT FILTER.** The Contractor shall construct low point inlet sediment filters at those locations on the Engineering Plan to prevent the transport of sediment into the stormwater management system and surface water bodies. Silt removal around inlet to be periodically maintained throughout the course of construction. As depicted on Sheet C-8.2, the Inlet Sediment Filter shall consist of:
 - a. Surround constructed from 3/4" perforated pipe.
 - b. Crushed stone collar.
 - 6. STONE BARRIERS**
 - a. The stone shall be piled to a natural angle of repose with a height of at least 2 feet.
 - b. The stone shall meet ASTM C-33 No. 2 (2.5 to 1.5) or 3 (2 to 1 inch).
 - 7. TEMPORARY SEDIMENT BASIN**
 - a. Outlet of temporary sediment basin to be through primary swale; masonry blocks to be graded into west to raise outlet.
 - b. Temporary basin discharge must be to a stabilized location.
 - c. The sediment shall be removed from the basin once it reaches 50% trap efficiency or elevation 22'.
 - d. The sediment shall be removed from the basin once construction is completed.
 - e. A flocculent such as PAM (Polyacrylamide) may be added to the basin in accordance with manufacturer's instructions to remove fine suspended colloidal material prior to dewatering.
 - f. A source of free cationic ions (such as Ca²⁺) may be required at a rate of 50-60 gm Ca²⁺/1 kg PAM to encourage binding between colloids and PAM.
 - g. Material such as lime, CaCl₂, gypsum or flyash may be used to provide the cation component.
 - h. The flocculent shall not cause adverse environmental conditions to develop in the area receiving the basin discharge.
 - i. Flocculent may be added through the use of "logs" or similar devices impregnated with PAM to dose inflow water prior to entrance to the sediment basin. Such devices shall be placed to allow complete passage of the design storm and shall not obstruct flow through storm sewer systems.
- NON-STRUCTURAL MEASURES**
- 1. PERMANENT VEGETATION:** Immediately following the completion of construction activities at the site, the Contractor shall stabilize with permanent vegetative cover all exposed and disturbed soils. Permanent vegetative cover shall be accomplished as specified below:
 - a. Site preparation
 - i. Grade as needed and feasible to permit the use of conventional equipment for seeding, preparation, seeding, mulch application, and mulch anchoring. All grading should be done in accordance with Standard for Land Grading.
 - ii. Immediately prior to seeding and topsoil application, the subsoil shall be evaluated for compaction in accordance with the Standard for Land Grading.
 - iii. Topsoil should be handled only when it is dry enough to work without damaging the soil structure. A uniform application to a depth of 5 inches (unsettled) is required on all sites. Topsoil shall be amended with organic matter, as needed, in accordance with the Standard for Topsoiling.
 - b. Seeded Preparation
 - i. Uniformly apply ground limestone and fertilizer to topsoil which has been spread and firmed, according to soil test recommendations such as offered by Rutgers Co-operative Extension Soil sample materials are available from local Rutgers Cooperative Extension offices (http://njaes.rutgers.edu/county/). Fertilizer shall be applied at the rate of 500 pounds per acre or 11 pounds per 1,000 square feet of 10-10-10 or equivalent with 50% water insoluble nitrogen unless a soil test indicates otherwise and incorporated into the surface 4 inches. If fertilizer is not incorporated, apply one-half the rate described above during seeded preparation and repeat another one-half rate application of the same fertilizer within 3 to 5 weeks after seeding.
 - ii. Work time and fertilizer into the topsoil as nearly as practical to a depth of 4 inches with a disc, springtooth harrow, or other suitable equipment. The final harrowing or disking operation should be on the general contour. Continue tillage until a reasonable uniform, fine seedbed is prepared.
 - iii. High acid producing soils. Soils having a pH of 4 or less or containing iron sulfide shall be covered with a minimum of 12 inches of soil having a pH of 5 or more before initiating seeded preparation. See Standard for Management of High Acid Producing soils for specific requirements.
 - c. Seeding
 - i. Seed shall consist of:
 - a. Hard Fescue and/or Chewy Fescue and/or Strong creeping red fescue - 4 lbs / 1,000 sq
 - b. Perennial ryegrass - 1 lb / 1,000 sq
 - c. Kentucky bluegrass - 1 lb / 1,000 sq
 - ii. Seeding Dates: 2/1-4/30 or 8/15 - 10/30. If seed is not planted within these dates, the Contractor shall stabilize with mulch.
 - iii. Conventional Seeding is performed by applying seed uniformly by hand, cyclone (centrifugal) seeder, drop seeder, drill or outcutter seeder. Except for drilled, hydroseeded or outcutter seeded, seed shall be incorporated into the soil within 24 hours of seeded preparation to a depth of 1/2 to 1 1/2 inch, by raking or dragging. Depth of seed placement may be 1/4 inch deeper on coarse-textured soil. Sandy soils require seed depth to be doubled.
 - iv. Mulching is required on all seeding. Mulch will insure against erosion before grass is established and will promote faster for establishing fine turf or lawn due to the presence of weed seed.
 - v. Application: Spread mulch uniformly by hand or mechanically to that approximately 95% of the soil surface will be covered. For uniform distribution of hand spread mulch, divide area into approximately 1,000 square foot sections and distribute 70 to 90 pounds within each section.
 - vi. If soil moisture is deficient supply new seeding with adequate water (a minimum of 1/4 inch applied up to twice a day) until germination is well established. This is especially true when seedlings are made in abnormally dry or hot weather or on droughty sites.
 - 2. PERMANENT STABILIZATION WITH SOD**
 - a. High quality cultivated sod is preferred over native or pasture sod.
 - b. Sod should be free of broadleaf weeds and undesirable coarse and fine weed grasses.
 - c. Sod should be of uniform thickness, typically 5/8 inch, plus or minus 1/4 inch, at time of cutting (excludes top growth).
 - d. Sod should be vigorous and dense and able to retain its own shape and weight when suspended vertically with a firm grasp from the upper 10 percent of the strip. Broken pans and rolls and torn and uneven ends will not be acceptable.
 - e. For droughty sites, a sod of turf-type tall fescue or turf-type tall fescue mixed with Kentucky bluegrass is preferred over a 100% Kentucky bluegrass sod. Although not widely available, a sod of fine fescue is also acceptable for droughty sites.
 - f. Only moist, fresh, unheated sod should be used. Sod should be harvested, delivered, and installed within a period of 24 hours or less during summer months.
 - 3. SITE PREPARATION**
 - a. Grade as needed and feasible to permit the use of conventional equipment for liming, fertilizing, incorporation of organic matter, and other soil preparation procedures. All grading should be done in accordance with Standard for Land Grading.
 - b. Topsoil should be handled only when it is dry enough to work without damaging the soil structure. A uniform application to a depth of 6 inches (unsettled) is required on all sites. See the Standard for Topsoiling for topsoil and amendment requirements.
 - c. Install needed erosion control practices or facilities such as diversions, grade stabilization structures, channel stabilization measures, sediment basins, and waterways.
 - 4. SEEDBED PREPARATION**
 - a. Apply ground limestone and fertilizer according to soil test recommendations such as offered by Rutgers Co-operative Extension. Soil sample materials are available from the local Rutgers Cooperative Extension offices. Fertilizer shall be applied at the rate of 500 pounds per acre or 11 pounds per 1,000 square feet of 10-10-10 or equivalent with 50% water insoluble nitrogen unless a soil test indicates otherwise and incorporated into the surface 4 inches. If fertilizer is not incorporated, apply 1/2 the rate described above during seeded preparation and repeat another 1/2 rate application of the same fertilizer within 3 to 5 weeks after seeding.
 - b. Work time and fertilizer into the topsoil as nearly as practical to a depth of 4 inches with a disc, springtooth harrow, or other suitable equipment. The final harrowing or disking operation should be on the general contour. Continue tillage until a reasonably uniform, fine seedbed is prepared.
 - c. Remove from the surface all objects that would prevent good soil to topsoil contact and remove all other debris, such as wire, cable, tree roots, pieces of concrete, clods, lumps or other unsuitable material.
 - d. Inspect site just before seeding. If traffic has left the soil compacted, the area must be retitled and firmed in accordance with above.
 - 5. SOD PLACEMENT**
 - a. Sod strips should be laid on the contour, never up and down the slope, starting at the bottom of the slope and working up. On steep slopes, the use of ladders will facilitate the work and prevent damage to the sod. During periods of high temperature, lightly irrigate the soil immediately prior to laying sod.
 - b. Place sod strips with snug, even joints (seams) that are staggered.
 - c. Open spaces under sods, immediately following placement to insure solid contact of root mat and soil surface. Do not overlap sod. All joints should be buttled tightly to prevent voids which would cause drying of the roots and invasion of weeds.
 - d. On slopes greater than 3 to 1, secure sod to surface soil with wood pegs, wire staples, biodegradable plastic spikes, or split shingles 1/2 to 1 1/2 inches long by 3/4 inch wide.
 - e. Surface water cannot always be diverted from flowing over the face of the slope, but a capping strip of heavy turf or plastic netting, properly secured, along the crown of the slope and edges will provide extra protection against lifting and undercutting of sod. The same technique can be used to anchor sod in water-carrying channels and other critical areas. Wire staples must be used to anchor netting in channel work.
 - f. Immediately following installation, sod should be watered until water penetrates the soil layer beneath sod to a depth of 1 inch. Maintain uniform water for at least two weeks.
 - g. Topsoiling: Since soil organic matter and slow release nitrogen fertilizer (water insoluble) are prescribed in Sections 1 and 2 in this Standard, a follow-up topsoiling is not mandatory, except where gross nitrogen deficiency exists in the soil to the extent that turf failure may develop; topsoiling shall then be applied. Topsoiling with 10-0-10 or equivalent at 700 lbs per acre or 7 pounds per 1,000 square feet every 3 to 5 weeks until the gross nitrogen deficiency in the turf is ameliorated.
- TEMPORARY VEGETATIVE COVER**
- 1. Prior to halting construction for periods longer than 60 days and during the off-season, the Contractor shall stabilize with temporary vegetative cover all exposed soils.**
 - 2. Site preparation**
 - a. Grade as needed and feasible to permit the use of conventional equipment for seeded preparation, seeding, mulch application, and mulch anchoring.
 - b. Install needed erosion control practices or facilities.
 - c. Immediately prior to seeding, the surface should be scarified 6" to 12" where there has been no construction.
 - 3. Seeded Preparation**
 - a. Apply ground limestone and fertilizer according to soil test recommendations such as offered by Rutgers Co-operative Extension. Soil sample materials are available from the local Rutgers Cooperative Extension offices. Fertilizer shall be applied at the rate of 500 pounds per acre or 11 pounds per 1,000 square feet of 10-10-10 or equivalent with 50% water insoluble nitrogen unless a soil test indicates otherwise. Calcium carbonate is the equivalent and standard for measuring the ability of liming materials to neutralize soil acidity and supply calcium and magnesium to grasses and legumes.
 - b. Work time and fertilizer into the soil as nearly as practical to a depth of 4 inches with a disc, springtooth harrow, or other suitable equipment. The final harrowing or disking operation should be on the general contour. Continue tillage until a reasonable uniform, fine seedbed is prepared.
 - c. Inspect seeded just before seeding. If traffic has left the soil compacted, the area must be retitled and firmed in accordance with the above.
 - d. High in surface water carrying a pH of 4 or less refer to Standard for Management of High Acid Producing Soils, pg. 1-1.
 - 4. Seeding**
 - i. Seed shall consist of Perennial ryegrass - 1 lb / 1,000 sq - at a depth of 1/2 inch.
 - ii. Seeding Dates: 2/1-4/30 or 8/15 - 10/30. If seed is not planted within these dates, the Contractor shall stabilize with mulch.
 - iii. Conventional Seeding is performed by applying seed uniformly by hand, cyclone (centrifugal) seeder, drop seeder, drill or outcutter seeder. Except for drilled, hydroseeded or outcutter seeded, seed shall be incorporated into the soil within 24 hours of seeded preparation to a depth of 1/2 inch, by raking or dragging. Depth of seed placement may be 1/4 inch deeper on coarse-textured soil. Sandy soils require seed depth to be doubled.
 - iv. After seeding, firming the soil with a corrugated roller will assure good seed-to-soil contact, restore capillarity, and improve seedling emergence. This is the preferred method. When performed on the contour, sheet erosion will be minimized and water conservation on will be maximized.
 - v. Mulching is required on all seeding. Mulch will insure against erosion before grass is established and will promote faster and earlier establishment. The existence of vegetation sufficient to control soil erosion shall be deemed compliance with this mulching requirement.
 - vi. Wood-fiber or paper-fiber mulch. Shall be made from wood, plant fibers or paper containing no growth or germination inhibiting materials, used at the rate of 1,200 pounds per acre (or as recommended by the product manufacturer) and may be applied by a hydroseeder. This mulch shall not be mixed in the tank with seed. Use is limited to flatter slopes and during optimum seeding periods in spring and fall.
 - vii. Pelletized mulch. Compressed and extruded paper and/or wood fiber product, which may contain co-polymers, tackifiers, fertilizers and coloring agents. The dry pellets, when applied to a seeded area and water, form a mulch mat. Pelletized mulch shall be applied in accordance with the manufacturer's recommendations. Mulch may be applied by hand or mechanical spreader at the rate of 60-75 lbs./1,000 square feet and activated with 0.2 to 0.4 inches of water. This material has been found to be beneficial for use on small lawn or renovation areas, seeded areas where weed seed free mulch is desired, or on sites where straw mulch and tackifier agent are not practical or desirable. Applying the full 0.2 to 0.4 inches of water after spreading pelletized mulch on the seed bed is extremely important for sufficient activation and expansion of the mulch to provide soil coverage.
 - viii. After seeding, firming the soil with a corrugated roller will assure good seed-to-soil contact, restore capillarity, and improve seedling emergence. This is the preferred method. When performed on the contour, sheet erosion will be minimized and water conservation on will be maximized.
 - ix. If soil moisture is deficient supply new seeding with adequate water (a minimum of 1/4 inch applied up to twice a day) until germination is well established. This is especially true when seedlings are made in abnormally dry or hot weather or on droughty sites.
- TEMPORARY VEGETATIVE COVER**
- 1. Peg and Twine.** Drive 8 to 10 inch wooden pegs to within 2 to 3 inches of the soil surface every 4 feet in all directions. Stakes may be driven before or after applying mulch. Secure mulch to soil surface by stretching twine between pegs in a cross-cross and a square pattern. Secure twine around each peg with two or more round turns.
 - 2. Mulch Netting.** Staple paper, jute, cotton, or plastic nettings to the soil surface. Use a degradable netting in areas to be mowed.
 - 3. Crimper (mulch anchoring tool).** A tractor-drawn implement, somewhat like a disc harrow, especially designed to push or cut some of the broadcast long fiber mulch 3 to 4 inches into the soil so as to anchor it and leave part standing upright. This technique is limited to areas traversable by a tractor, which must operate on the contour of slopes. Straw mulch rate must be 3 tons per acre. No tackifying or adhesive agent is required.
 - 4. Liquid Mulch-Binders.** May be used to adhere soft hay, straw mulch.
- Applications should be heavier at edges where wind may catch the mulch, in valleys, and at crests of banks. Remainder of area should be uniform in appearance.**
- Use one of the following:**
- 1. Organic and Vegetable Based Binders.** Naturally occurring, powder based, hydrophilic materials when mixed with water formulates a gel and when applied to much under satisfactory curing conditions will form membranous networks of insoluble polymers. The view vegetable gel is physiologically harmless and not result in a phytotoxic effect or impeded growth of turf grass. Use at rates and weather conditions as recommended by the manufacturer to anchor mulch materials. Many new products are available, some of which may need further evaluation for use in this state.
 - 2. Synthetic Binders.** High polymer synthetic emulsion, miscible with water when diluted and following application of mulch, drying and curing shall no longer be soluble or dispersible in water. Binder shall be applied at rates recommended by the manufacturer and remain tacky until germination of grass.
 - 3. Wood-fiber or paper-fiber mulch.** Shall be made from wood, plant fibers or paper containing no growth or germination inhibiting materials, used at the rate of 1,200 pounds per acre (or as recommended by the product manufacturer) and may be applied by a hydroseeder. This mulch shall not be mixed in the tank with seed. Use is limited to flatter slopes and during optimum seeding periods in spring and fall.
 - 4. Pelletized mulch.** Compressed and extruded paper and/or wood fiber product, which may contain co-polymers, tackifiers, fertilizers and coloring agents. The dry pellets, when applied to a seeded area and water, form a mulch mat. Pelletized mulch shall be applied in accordance with the manufacturer's recommendations. Mulch may be applied by hand or mechanical spreader at the rate of 60-75 lbs./1,000 square feet and activated with 0.2 to 0.4 inches of water. This material has been found to be beneficial for use on small lawn or renovation areas, seeded areas where weed seed free mulch is desired, or on sites where straw mulch and tackifier agent are not practical or desirable. Applying the full 0.2 to 0.4 inches of water after spreading pelletized mulch on the seed bed is extremely important for sufficient activation and expansion of the mulch to provide soil coverage.
- After seeding, firming the soil with a corrugated roller will assure good seed-to-soil contact, restore capillarity, and improve seedling emergence. This is the preferred method. When performed on the contour, sheet erosion will be minimized and water conservation on will be maximized.**
- Establishing permanent vegetation means 80% vegetation coverage with the specified mixture for the seeded area and mowed once.**
- If soil moisture is deficient supply new seeding with adequate water (a minimum of 1/4 inch applied up to twice a day) until germination is well established. This is especially true when seedlings are made in abnormally dry or hot weather or on droughty sites.**
- PERMANENT STABILIZATION WITH SOD**
- 1. High quality cultivated sod is preferred over native or pasture sod.**
 - 2. Sod should be free of broadleaf weeds and undesirable coarse and fine weed grasses.**
 - 3. Sod should be of uniform thickness, typically 5/8 inch, plus or minus 1/4 inch, at time of cutting (excludes top growth).**
 - 4. Sod should be vigorous and dense and able to retain its own shape and weight when suspended vertically with a firm grasp from the upper 10 percent of the strip. Broken pans and rolls and torn and uneven ends will not be acceptable.**
 - 5. For droughty sites, a sod of turf-type tall fescue or turf-type tall fescue mixed with Kentucky bluegrass is preferred over a 100% Kentucky bluegrass sod. Although not widely available, a sod of fine fescue is also acceptable for droughty sites.**
 - 6. Only moist, fresh, unheated sod should be used. Sod should be harvested, delivered, and installed within a period of 24 hours or less during summer months.**
- Site preparation**
- 1. Grade as needed and feasible to permit the use of conventional equipment for liming, fertilizing, incorporation of organic matter, and other soil preparation procedures. All grading should be done in accordance with Standard for Land Grading.**
 - 2. Topsoil should be handled only when it is dry enough to work without damaging the soil structure. A uniform application to a depth of 6 inches (unsettled) is required on all sites. See the Standard for Topsoiling for topsoil and amendment requirements.**
 - 3. Install needed erosion control practices or facilities such as diversions, grade stabilization structures, channel stabilization measures, sediment basins, and waterways.**
- Seeded Preparation**
- 1. Uniformly apply ground limestone and fertilizer to topsoil which has been spread and firmed, according to soil test recommendations such as offered by Rutgers Co-operative Extension Soil sample materials are available from local Rutgers Cooperative Extension offices (http://njaes.rutgers.edu/county/). Fertilizer shall be applied at the rate of 500 pounds per acre or 11 pounds per 1,000 square feet of 10-10-10 or equivalent with 50% water insoluble nitrogen unless a soil test indicates otherwise and incorporated into the surface 4 inches. If fertilizer is not incorporated, apply one-half the rate described above during seeded preparation and repeat another one-half rate application of the same fertilizer within 3 to 5 weeks after seeding.**
 - 2. Work time and fertilizer into the topsoil as nearly as practical to a depth of 4 inches with a disc, springtooth harrow, or other suitable equipment. The final harrowing or disking operation should be on the general contour. Continue tillage until a reasonable uniform, fine seedbed is prepared.**
 - 3. High acid producing soils. Soils having a pH of 4 or less or containing iron sulfide shall be covered with a minimum of 12 inches of soil having a pH of 5 or more before initiating seeded preparation. See Standard for Management of High Acid Producing soils for specific requirements.**
- Seeding**
- 1. Seed shall consist of:**
 - a. Hard Fescue and/or Chewy Fescue and/or Strong creeping red fescue - 4 lbs / 1,000 sq
 - b. Perennial ryegrass - 1 lb / 1,000 sq
 - c. Kentucky bluegrass - 1 lb / 1,000 sq
 - 2. Seeding Dates: 2/1-4/30 or 8/15 - 10/30. If seed is not planted within these dates, the Contractor shall stabilize with mulch.**
 - 3. Conventional Seeding is performed by applying seed uniformly by hand, cyclone (centrifugal) seeder, drop seeder, drill or outcutter seeder. Except for drilled, hydroseeded or outcutter seeded, seed shall be incorporated into the soil within 24 hours of seeded preparation to a depth of 1/2 to 1 1/2 inch, by raking or dragging. Depth of seed placement may be 1/4 inch deeper on coarse-textured soil. Sandy soils require seed depth to be doubled.**
 - 4. Mulching is required on all seeding. Mulch will insure against erosion before grass is established and will promote faster for establishing fine turf or lawn due to the presence of weed seed.**
 - 5. Application: Spread mulch uniformly by hand or mechanically to that approximately 95% of the soil surface will be covered. For uniform distribution of hand-spread mulch, divide area into approximately 1,000 square foot sections and distribute 70 to 90 pounds within each section.**
 - 6. If soil moisture is deficient supply new seeding with adequate water (a minimum of 1/4 inch applied up to twice a day) until germination is well established. This is especially true when seedlings are made in abnormally dry or hot weather or on droughty sites.**
- PERMANENT STABILIZATION WITH SOD**
- 1. High quality cultivated sod is preferred over native or pasture sod.**
 - 2. Sod should be free of broadleaf weeds and undesirable coarse and fine weed grasses.**
 - 3. Sod should be of uniform thickness, typically 5/8 inch, plus or minus 1/4 inch, at time of cutting (excludes top growth).**
 - 4. Sod should be vigorous and dense and able to retain its own shape and weight when suspended vertically with a firm grasp from the upper 10 percent of the strip. Broken pans and rolls and torn and uneven ends will not be acceptable.**
 - 5. For droughty sites, a sod of turf-type tall fescue or turf-type tall fescue mixed with Kentucky bluegrass is preferred over a 100% Kentucky bluegrass sod. Although not widely available, a sod of fine fescue is also acceptable for droughty sites.**
 - 6. Only moist, fresh, unheated sod should be used. Sod should be harvested, delivered, and installed within a period of 24 hours or less during summer months.**
- Site preparation**
- 1. Grade as needed and feasible to permit the use of conventional equipment for seeded preparation, seeding, mulch application, and mulch anchoring. All grading should be done in accordance with Standard for Land Grading.**
 - 2. Topsoil should be handled only when it is dry enough to work without damaging the soil structure. A uniform application to a depth of 6 inches (unsettled) is required on all sites. See the Standard for Topsoiling for topsoil and amendment requirements.**
 - 3. Install needed erosion control practices or facilities such as diversions, grade stabilization structures, channel stabilization measures, sediment basins, and waterways.**
- Seeded Preparation**
- 1. Uniformly apply ground limestone and fertilizer according to soil test recommendations such as offered by Rutgers Co-operative Extension. Soil sample materials are available from the local Rutgers Cooperative Extension offices. Fertilizer shall be applied at the rate of 500 pounds per acre or 11 pounds per 1,000 square feet of 10-10-10 or equivalent with 50% water insoluble nitrogen unless a soil test indicates otherwise and incorporated into the surface 4 inches. If fertilizer is not incorporated, apply 1/2 the rate described above during seeded preparation and repeat another 1/2 rate application of the same fertilizer within 3 to 5 weeks after seeding.**
 - 2. Work time and fertilizer into the topsoil as nearly as practical to a depth of 4 inches with a disc, springtooth harrow, or other suitable equipment. The final harrowing or disking operation should be on the general contour. Continue tillage until a reasonable uniform, fine seedbed is prepared.**
 - 3. High acid producing soils. Soils having a pH of 4 or less or containing iron sulfide shall be covered with a minimum of 12 inches of soil having a pH of 5 or more before initiating seeded preparation. See Standard for Management of High Acid Producing soils for specific requirements.**
- Seeding**
- 1. Seed shall consist of:**
 - a. Hard Fescue and/or Chewy Fescue and/or Strong creeping red fescue - 4 lbs / 1,000 sq
 - b. Perennial ryegrass - 1 lb / 1,000 sq
 - c. Kentucky bluegrass - 1 lb / 1,000 sq
 - 2. Seeding Dates: 2/1-4/30 or 8/15 - 10/30. If seed is not planted within these dates, the Contractor shall stabilize with mulch.**
 - 3. Conventional Seeding is performed by applying seed uniformly by hand, cyclone (centrifugal) seeder, drop seeder, drill or outcutter seeder. Except for drilled, hydroseeded or outcutter seeded, seed shall be incorporated into the soil within 24 hours of seeded preparation to a depth of 1/2 to 1 1/2 inch, by raking or dragging. Depth of seed placement may be 1/4 inch deeper on coarse-textured soil. Sandy soils require seed depth to be doubled.**
 - 4. Mulching is required on all seeding. Mulch will insure against erosion before grass is established and will promote faster for establishing fine turf or lawn due to the presence of weed seed.**
 - 5. Application: Spread mulch uniformly by hand or mechanically to that approximately 95% of the soil surface will be covered. For uniform distribution of hand-spread mulch, divide area into approximately 1,000 square foot sections and distribute 70 to 90 pounds within each section.**
 - 6. If soil moisture is deficient supply new seeding with adequate water (a minimum of 1/4 inch applied up to twice a day) until germination is well established. This is especially true when seedlings are made in abnormally dry or hot weather or on droughty sites.**
- PERMANENT STABILIZATION WITH SOD**
- 1. High quality cultivated sod is preferred over native or pasture sod.**
 - 2. Sod should be free of broadleaf weeds and undesirable coarse and fine weed grasses.**
 - 3. Sod should be of uniform thickness, typically 5/8 inch, plus or minus 1/4 inch, at time of cutting (excludes top growth).**
 - 4. Sod should be vigorous and dense and able to retain its own shape and weight when suspended vertically with a firm grasp from the upper 10 percent of the strip. Broken pans and rolls and torn and uneven ends will not be acceptable.**
 - 5. For droughty sites, a sod of turf-type tall fescue or turf-type tall fescue mixed with Kentucky bluegrass is preferred over a 100% Kentucky bluegrass sod. Although not widely available, a sod of fine fescue is also acceptable for droughty sites.**
 - 6. Only moist, fresh, unheated sod should be used. Sod should be harvested, delivered, and installed within a period of 24 hours or less during summer months.**
- Site preparation**
- 1. Grade as needed and feasible to permit the use of conventional equipment for seeded preparation, seeding, mulch application, and mulch anchoring. All grading should be done in accordance with Standard for Land Grading.**
 - 2. Topsoil should be handled only when it is dry enough to work without damaging the soil structure. A uniform application to a depth of 6 inches (unsettled) is required on all sites. See the Standard for Topsoiling for topsoil and amendment requirements.**
 - 3. Install needed erosion control practices or facilities such as diversions, grade stabilization structures, channel stabilization measures, sediment basins, and waterways.**
- Seeded Preparation**
- 1. Uniformly apply ground limestone and fertilizer according to soil test recommendations such as offered by Rutgers Co-operative Extension. Soil sample materials are available from the local Rutgers Cooperative Extension offices. Fertilizer shall be applied at the rate of 500 pounds per acre or 11 pounds per 1,000 square feet of 10-10-10 or equivalent with 50% water insoluble nitrogen unless a soil test indicates otherwise and incorporated into the surface 4 inches. If fertilizer is not incorporated, apply 1/2 the rate described above during seeded preparation and repeat another 1/2 rate application of the same fertilizer within 3 to 5 weeks after seeding.**
 - 2. Work time and fertilizer into the topsoil as nearly as practical to a depth of 4 inches with a disc, springtooth harrow, or other suitable equipment. The final harrowing or disking operation should be on the general contour. Continue tillage until a reasonable uniform, fine seedbed is prepared.**
 - 3. High acid producing soils. Soils having a pH of 4 or less or containing iron sulfide shall be covered with a minimum of 12 inches of soil having a pH of 5 or more before initiating seeded preparation. See Standard for Management of High Acid Producing soils for specific requirements.**
- Seeding**
- 1. Seed shall consist of:**
 - a. Hard Fescue and/or Chewy Fescue and/or Strong creeping red fescue - 4 lbs / 1,000 sq
 - b. Perennial ryegrass - 1 lb / 1,000 sq
 - c. Kentucky bluegrass - 1 lb / 1,000 sq
 - 2. Seeding Dates: 2/1-4/30 or 8/15 - 10/30. If seed is not planted within these dates, the Contractor shall stabilize with mulch.**
 - 3. Conventional Seeding is performed by applying seed uniformly by hand, cyclone (centrifugal) seeder, drop seeder, drill or outcutter seeder. Except for drilled, hydroseeded or outcutter seeded, seed shall be incorporated into the soil within 24 hours of seeded preparation to a depth of 1/2 to 1 1/2 inch, by raking or dragging. Depth of seed placement may be 1/4 inch deeper on coarse-textured soil. Sandy soils require seed depth to be doubled.**
 - 4. Mulching is required on all seeding. Mulch will insure against erosion before grass is established and will promote faster for establishing fine turf or lawn due to the presence of weed seed.**
 - 5. Application: Spread mulch uniformly by hand or mechanically to that approximately 95% of the soil surface will be covered. For uniform distribution of hand-spread mulch, divide area into approximately 1,000 square foot sections and distribute 70 to 90 pounds within each section.**
 - 6. If soil moisture is deficient supply new seeding with adequate water (a minimum of 1/4 inch applied up to twice a day) until germination is well established. This is especially true when seedlings are made in abnormally dry or hot weather or on droughty sites.**
- PERMANENT STABILIZATION WITH SOD**
- 1. High quality cultivated sod is preferred over native or pasture sod.**
 - 2. Sod should be free of broadleaf weeds and undesirable coarse and fine weed grasses.**
 - 3. Sod should be of uniform thickness, typically 5/8 inch, plus or minus 1/4 inch, at time of cutting (excludes top growth).**
 - 4. Sod should be vigorous and dense and able to retain its own shape and weight when suspended vertically with a firm grasp from the upper 10 percent of the strip. Broken pans and rolls and torn and uneven ends will not be acceptable.**
 - 5. For droughty sites, a sod of turf-type tall fescue or turf-type tall fescue mixed with Kentucky bluegrass is preferred over a 100% Kentucky bluegrass sod. Although not widely available, a sod of fine fescue is also acceptable for droughty sites.**
 - 6. Only moist, fresh, unheated sod should be used. Sod should be harvested, delivered, and installed within a period of 24 hours or less during summer months.**
- Site preparation**
- 1. Grade as needed and feasible to permit the use of conventional equipment for seeded preparation, seeding, mulch application, and mulch anchoring. All grading should be done in accordance with Standard for Land Grading.**
 - 2. Topsoil should be handled only when it is dry enough to work without damaging the soil structure. A uniform application to a depth of 6 inches (unsettled) is required on all sites. See the Standard for Topsoiling for topsoil and amendment requirements.**
 - 3. Install needed erosion control practices or facilities such as diversions, grade stabilization structures, channel stabilization measures, sediment basins, and waterways.**
- Seeded Preparation**
- 1. Uniformly apply ground limestone and fertilizer according to soil test recommendations such as offered by Rutgers Co-operative Extension. Soil sample materials are available from the local Rutgers Cooperative Extension offices. Fertilizer shall be applied at the rate of 500 pounds per acre or 11 pounds per 1,000 square feet of 10-10-10 or equivalent with 50% water insoluble nitrogen unless a soil test indicates otherwise and incorporated into the surface 4 inches. If fertilizer is not incorporated, apply 1/2 the rate described above during seeded preparation and repeat another 1/2 rate application of the same fertilizer within 3 to 5 weeks after seeding.**
 - 2. Work time and fertilizer into the topsoil as nearly as practical to a depth of 4 inches with a disc, springtooth harrow, or other suitable equipment. The final harrowing or disking operation should be on the general contour. Continue tillage until a reasonable uniform, fine seedbed is prepared.**
 - 3. High acid producing soils. Soils having a pH of 4 or less or containing iron sulfide shall be covered with a minimum of 12 inches of soil having a pH of 5 or more before initiating seeded preparation. See Standard for Management of High Acid Producing soils for specific requirements.**
- Seeding**
- 1. Seed shall consist of:**
 - a. Hard Fescue and/or Chewy Fescue and/or Strong creeping red fescue - 4 lbs / 1,000 sq
 - b. Perennial ryegrass - 1 lb / 1,000 sq
 - c. Kentucky bluegrass - 1 lb / 1,000 sq
 - 2. Seeding Dates: 2/1-4/30 or 8/15 - 10/30. If seed is not planted within these dates, the Contractor shall stabilize with mulch.**
 - 3. Conventional Seeding is performed by applying seed uniformly by hand, cyclone (centrifugal) seeder, drop seeder, drill or outcutter seeder. Except for drilled, hydroseeded or outcutter seeded, seed shall be incorporated into the soil within 24 hours of seeded preparation to a depth of 1/2 to 1 1/2 inch, by raking or dragging. Depth of seed placement may be 1/4 inch deeper on coarse-textured soil. Sandy soils require seed depth to be doubled.**
 - 4. Mulching is required on all seeding. Mulch will insure against erosion before grass is established and will promote faster for establishing fine turf or lawn due to the presence of weed seed.**
 - 5. Application: Spread mulch uniformly by hand or mechanically to that approximately 95% of the soil surface will be covered. For uniform distribution of hand-spread mulch, divide area into approximately 1,000 square foot sections and distribute 70 to 90 pounds within each section.**
 - 6. If soil moisture is deficient supply new seeding with adequate water (a minimum of 1/4 inch applied up to twice a day) until germination is well established. This is especially true when seedlings are made in abnormally dry or hot weather or on droughty sites.**
- PERMANENT STABILIZATION WITH SOD**
- 1. High quality cultivated sod is preferred over native or pasture sod.**
 - 2. Sod should be free of broadleaf weeds and undesirable coarse and fine weed grasses.**
 - 3. Sod should be of uniform thickness, typically 5/8 inch, plus or minus 1/4 inch, at time of cutting (excludes top growth).**
 - 4. Sod should be vigorous and dense and able to retain its own shape and weight when suspended vertically with a firm grasp from the upper 10 percent of the strip. Broken pans and rolls and torn and uneven ends will not be acceptable.**
 - 5. For droughty sites, a sod of turf-type tall fescue or turf-type tall fescue mixed with Kentucky bluegrass is preferred over a 100% Kentucky bluegrass sod. Although not widely available, a sod of fine fescue is also acceptable for droughty sites.**
 - 6. Only moist, fresh, unheated sod should be used. Sod should be harvested, delivered, and installed within a period of 24 hours or less during summer months.**
- Site preparation**
- 1. Grade as needed and feasible to permit the use of conventional equipment for seeded preparation, seeding, mulch application, and mulch anchoring. All grading should be done in accordance with Standard for Land Grading.**
 - 2. Topsoil should be handled only when it is dry enough to work without damaging the soil structure. A uniform application to a depth of 6 inches (unsettled) is required on all sites. See the Standard for Topsoiling for topsoil and amendment requirements.**
 - 3. Install needed erosion control practices or facilities such as diversions, grade stabilization structures, channel stabilization measures, sediment basins, and waterways.**
- Seeded Preparation**
- 1. Uniformly apply ground limestone and fertilizer according to soil test recommendations such as offered by Rutgers Co-operative Extension. Soil sample materials are available from the local Rutgers Cooperative Extension offices. Fertilizer shall be applied at the rate of 500 pounds per acre or 11 pounds per 1,000 square feet of 10-10-10 or equivalent with 50% water insoluble nitrogen unless a soil test indicates otherwise and incorporated into the surface 4 inches. If fertilizer is not incorporated, apply 1/2 the rate described above during seeded preparation and repeat another 1/2 rate application of the same fertilizer within 3 to 5 weeks after seeding.**
 - 2. Work time and fertilizer into the topsoil as nearly as practical to a depth of 4 inches with a disc, springtooth harrow, or other suitable equipment. The final harrowing or disking operation should be on the general contour. Continue tillage until a reasonable uniform, fine seedbed is prepared.**
 - 3. High acid producing soils. Soils having a pH of 4 or less or containing iron sulfide shall be covered with a minimum of 12 inches of soil having a pH of 5 or more before initiating seeded preparation. See Standard for Management of High Acid Producing soils for specific requirements.**
- Seeding**
- 1. Seed shall consist of:**
 - a. Hard Fescue and/or Chewy Fescue and/or Strong creeping red fescue - 4 lbs / 1,000 sq
 - b. Perennial ryegrass - 1 lb / 1,000 sq
 - c. Kentucky bluegrass - 1 lb / 1,000 sq
 - 2. Seeding Dates: 2/1-4/30 or 8/15 - 10/30. If seed is not planted within these dates, the Contractor shall stabilize with mulch.**
 - 3. Conventional Seeding is performed by applying seed uniformly by hand, cyclone (centrifugal) seeder, drop seeder, drill or outcutter seeder. Except for drilled, hydroseeded or outcutter seeded, seed shall be incorporated into the soil within 24 hours of seeded preparation to a depth of 1/2 to 1 1/2 inch, by raking or dragging. Depth of seed placement may be 1/4 inch deeper on coarse-textured soil. Sandy soils require seed depth to be doubled.**
 - 4. Mulching is required on all seeding. Mulch will insure against erosion before grass is established and will promote faster for establishing fine turf or lawn due to the presence of weed seed.**
 - 5. Application: Spread mulch uniformly by hand or mechanically to that approximately 95% of the soil surface will be covered. For uniform distribution of hand-spread mulch, divide area into approximately 1,000 square foot sections and distribute 70 to 90 pounds within each section.**
 - 6. If soil moisture is deficient supply new seeding with adequate water (a minimum of 1/4 inch applied up to twice a day) until germination is well established. This is especially true when seedlings are made in abnormally dry or hot weather or on droughty sites.**
- PERMANENT STABILIZATION WITH SOD**
- 1. High quality cultivated sod is preferred over native or pasture sod.**
 - 2. Sod should be free of broadleaf weeds and undesirable coarse and fine weed grasses.**
 - 3. Sod should be of uniform thickness, typically 5/8 inch, plus or minus 1/4 inch, at time of cutting (excludes top growth).**
 - 4. Sod should be vigorous and dense and able to retain its own shape and weight when suspended vertically with a firm grasp from the upper 10 percent of the strip. Broken pans and rolls and torn and uneven ends will not be acceptable.**
 - 5. For droughty sites, a sod of turf-type tall fescue or turf-type tall fescue mixed with Kentucky bluegrass is preferred over a 100% Kentucky bluegrass sod. Although not widely available, a sod of fine fescue**

ALL CONCRETE UTILIZED FOR INSTALLATION OF CONCRETE SHALL BE CLASS B, MINIMUM DESIGN STRENGTH OF 4000 PSI AT 28 DAYS, AIR ENTRAINED

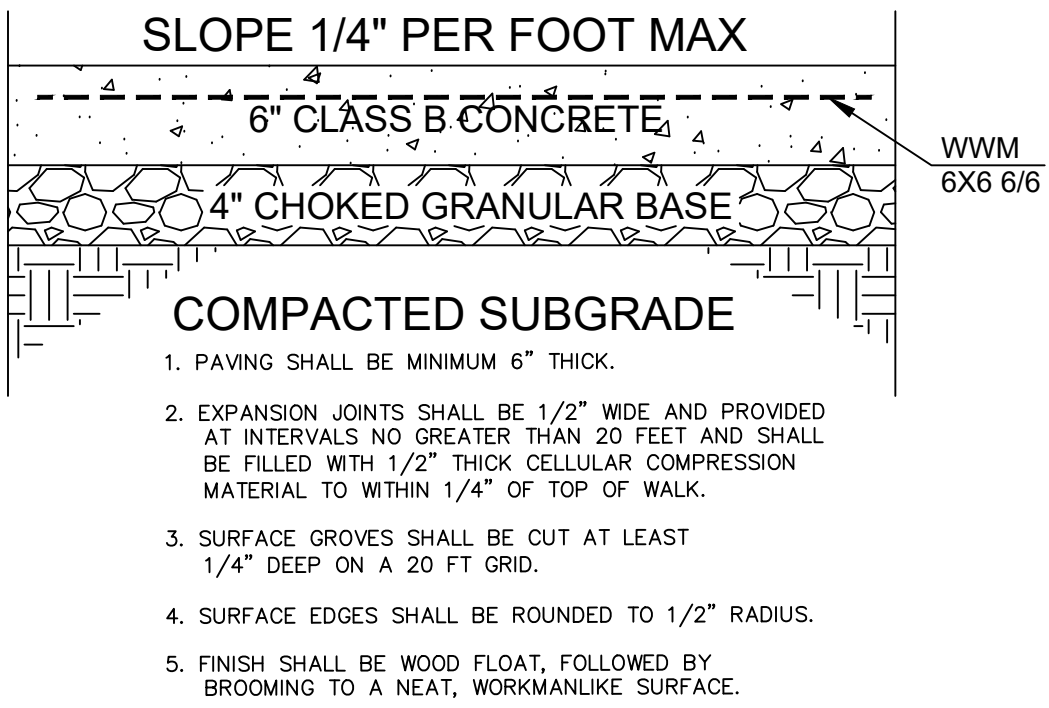

1 CONCRETE PAVING SECTION

ALL CONCRETE UTILIZED FOR INSTALLATION OF SIDEWALK SHALL BE CLASS B, MINIMUM DESIGN STRENGTH OF 4000 PSI AT 28 DAYS, AIR ENTRAINED

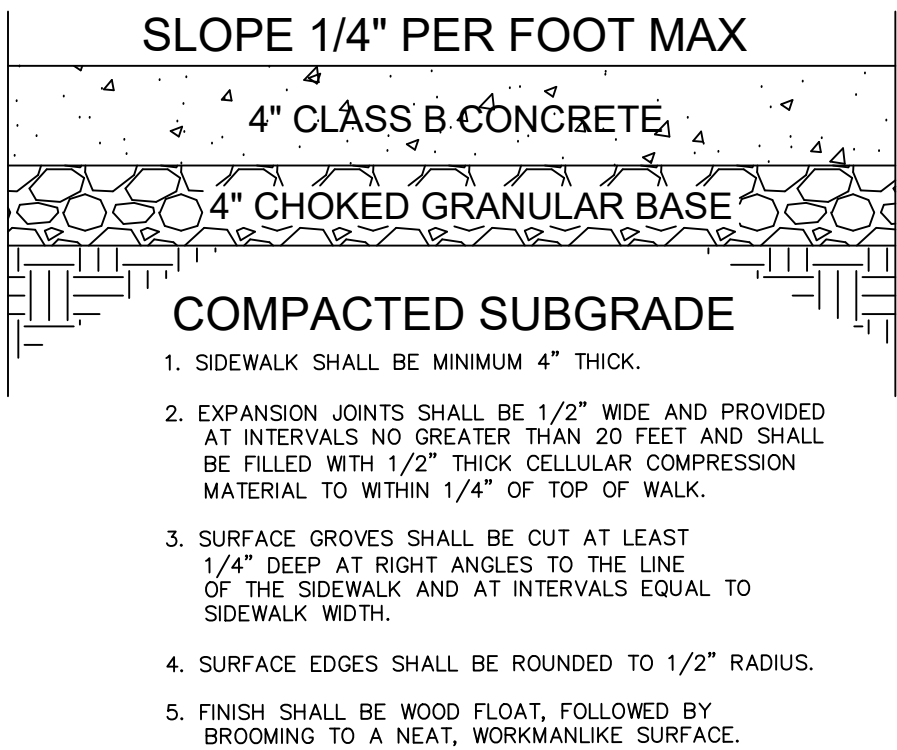

2 SIDEWALK DETAIL

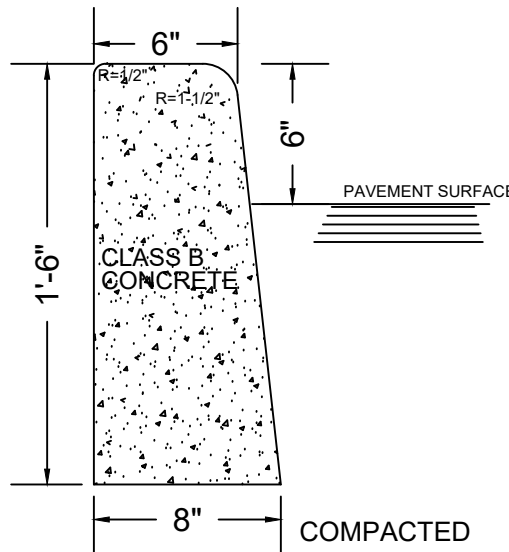

ALL CONCRETE UTILIZED FOR INSTALLATION OF SIDEWALK SHALL BE CLASS B, MINIMUM DESIGN STRENGTH OF 4000 PSI AT 28 DAYS, AIR ENTRAINED

3 CONCRETE CURB DETAIL (ON-SITE)

COPYRIGHT © 2014 ARTHUR PONZIO CO. ALL RIGHTS RESERVED. THE COPY OR USE OF THIS DOCUMENT OR ANY PORTION THEREOF IS STRICTLY PROHIBITED WITHOUT THE WRITTEN CONSENT OF THE PREPARED. THIS DOCUMENT IS THE SOLE PROPERTY OF ARTHUR PONZIO CO. AND HAS BEEN PREPARED SPECIFICALLY FOR USE BY THE OWNER/CLIENT OF THIS PROJECT AT THIS SITE. IT IS NOT TO BE USED BY ANY OTHER PERSON OR ENTITY AND MAY NOT BE COPIED IN ANY WAY FOR ANY OTHER PURPOSE AT ANY TIME.

ALL WORK SHALL COMPLY WITH ALL APPLICABLE FEDERAL, STATE AND LOCAL LAWS AND ANY VARIATIONS THEREOF. THE DESIGN AND CONSTRUCTION SHALL BE IN ACCORDANCE WITH THE LATEST EDITIONS OF THE NEW JERSEY, ADOPTED 1994 AS A F. 1994, 2001, 2003, 2004, 2005, 2006, 2007, 2008, 2009, 2010, 2011, 2012, 2013, 2014, 2015, 2016, 2017, 2018, 2019, 2020, 2021, 2022, 2023, 2024, 2025, 2026, 2027, 2028, 2029, 2030, 2031, 2032, 2033, 2034, 2035, 2036, 2037, 2038, 2039, 2040, 2041, 2042, 2043, 2044, 2045, 2046, 2047, 2048, 2049, 2050, 2051, 2052, 2053, 2054, 2055, 2056, 2057, 2058, 2059, 2060, 2061, 2062, 2063, 2064, 2065, 2066, 2067, 2068, 2069, 2070, 2071, 2072, 2073, 2074, 2075, 2076, 2077, 2078, 2079, 2080, 2081, 2082, 2083, 2084, 2085, 2086, 2087, 2088, 2089, 2090, 2091, 2092, 2093, 2094, 2095, 2096, 2097, 2098, 2099, 2100, 2101, 2102, 2103, 2104, 2105, 2106, 2107, 2108, 2109, 2110, 2111, 2112, 2113, 2114, 2115, 2116, 2117, 2118, 2119, 2120, 2121, 2122, 2123, 2124, 2125, 2126, 2127, 2128, 2129, 2130, 2131, 2132, 2133, 2134, 2135, 2136, 2137, 2138, 2139, 2140, 2141, 2142, 2143, 2144, 2145, 2146, 2147, 2148, 2149, 2150, 2151, 2152, 2153, 2154, 2155, 2156, 2157, 2158, 2159, 2160, 2161, 2162, 2163, 2164, 2165, 2166, 2167, 2168, 2169, 2170, 2171, 2172, 2173, 2174, 2175, 2176, 2177, 2178, 2179, 2180, 2181, 2182, 2183, 2184, 2185, 2186, 2187, 2188, 2189, 2190, 2191, 2192, 2193, 2194, 2195, 2196, 2197, 2198, 2199, 2200, 2201, 2202, 2203, 2204, 2205, 2206, 2207, 2208, 2209, 2210, 2211, 2212, 2213, 2214, 2215, 2216, 2217, 2218, 2219, 2220, 2221, 2222, 2223, 2224, 2225, 2226, 2227, 2228, 2229, 2230, 2231, 2232, 2233, 2234, 2235, 2236, 2237, 2238, 2239, 2240, 2241, 2242, 2243, 2244, 2245, 2246, 2247, 2248, 2249, 2250, 2251, 2252, 2253, 2254, 2255, 2256, 2257, 2258, 2259, 2260, 2261, 2262, 2263, 2264, 2265, 2266, 2267, 2268, 2269, 2270, 2271, 2272, 2273, 2274, 2275, 2276, 2277, 2278, 2279, 2280, 2281, 2282, 2283, 2284, 2285, 2286, 2287, 2288, 2289, 2290, 2291, 2292, 2293, 2294, 2295, 2296, 2297, 2298, 2299, 2300, 2301, 2302, 2303, 2304, 2305, 2306, 2307, 2308, 2309, 2310, 2311, 2312, 2313, 2314, 2315, 2316, 2317, 2318, 2319, 2320, 2321, 2322, 2323, 2324, 2325, 2326, 2327, 2328, 2329, 2330, 2331, 2332, 2333, 2334, 2335, 2336, 2337, 2338, 2339, 2340, 2341, 2342, 2343, 2344, 2345, 2346, 2347, 2348, 2349, 2350, 2351, 2352, 2353, 2354, 2355, 2356, 2357, 2358, 2359, 2360, 2361, 2362, 2363, 2364, 2365, 2366, 2367, 2368, 2369, 2370, 2371, 2372, 2373, 2374, 2375, 2376, 2377, 2378, 2379, 2380, 2381, 2382, 2383, 2384, 2385, 2386, 2387, 2388, 2389, 2390, 2391, 2392, 2393, 2394, 2395, 2396, 2397, 2398, 2399, 2400, 2401, 2402, 2403, 2404, 2405, 2406, 2407, 2408, 2409, 2410, 2411, 2412, 2413, 2414, 2415, 2416, 2417, 2418, 2419, 2420, 2421, 2422, 2423, 2424, 2425, 2426, 2427, 2428, 2429, 2430, 2431, 2432, 2433, 2434, 2435, 2436, 2437, 2438, 2439, 2440, 2441, 2442, 2443, 2444, 2445, 2446, 2447, 2448, 2449, 2450, 2451, 2452, 2453, 2454, 2455, 2456, 2457, 2458, 2459, 2460, 2461, 2462, 2463, 2464, 2465, 2466, 2467, 2468, 2469, 2470, 2471, 2472, 2473, 2474, 2475, 2476, 2477, 2478, 2479, 2480, 2481, 2482, 2483, 2484, 2485, 2486, 2487, 2488, 2489, 2490, 2491, 2492, 2493, 2494, 2495, 2496, 2497, 2498, 2499, 2500, 2501, 2502, 2503, 2504, 2505, 2506, 2507, 2508, 2509, 2510, 2511, 2512, 2513, 2514, 2515, 2516, 2517, 2518, 2519, 2520, 2521, 2522, 2523, 2524, 2525, 2526, 2527, 2528, 2529, 2530, 2531, 2532, 2533, 2534, 2535, 2536, 2537, 2538, 2539, 2540, 2541, 2542, 2543, 2544, 2545, 2546, 2547, 2548, 2549, 2550, 2551, 2552, 2553, 2554, 2555, 2556, 2557, 2558, 2559, 2560, 2561, 2562, 2563, 2564, 2565, 2566, 2567, 2568, 2569, 2570, 2571, 2572, 2573, 2574, 2575, 2576, 2577, 2578, 2579, 2580, 2581, 2582, 2583, 2584, 2585, 2586, 2587, 2588, 2589, 2590, 2591, 2592, 2593, 2594, 2595, 2596, 2597, 2598, 2599, 2600, 2601, 2602, 2603, 2604, 2605, 2606, 2607, 2608, 2609, 2610, 2611, 2612, 2613, 2614, 2615, 2616, 2617, 2618, 2619, 2620, 2621, 2622, 2623, 2624, 2625, 2626, 2627, 2628, 2629, 2630, 2631, 2632, 2633, 2634, 2635, 2636, 2637, 2638, 2639, 2640, 2641, 2642, 2643, 2644, 2645, 2646, 2647, 2648, 2649, 2650, 2651, 2652, 2653, 2654, 2655, 2656, 2657, 2658, 2659, 2660, 2661, 2662, 2663, 2664, 2665, 2666, 2667, 2668, 2669, 2670, 2671, 2672, 2673, 2674, 2675, 2676, 2677, 2678, 2679, 2680, 2681, 2682, 2683, 2684, 2685, 2686, 2687, 2688, 2689, 2690, 2691, 2692, 2693, 2694, 2695, 2696, 2697, 2698, 2699, 2700, 2701, 2702, 2703, 2704, 2705, 2706, 2707, 2708, 2709, 2710, 2711, 2712, 2713, 2714, 2715, 2716, 2717, 2718, 2719, 2720, 2721, 2722, 2723, 2724, 2725, 2726, 2727, 2728, 2729, 2730, 2731, 2732, 2733, 2734, 2735, 2736, 2737, 2738, 2739, 2740, 2741, 2742, 2743, 2744, 2745, 2746, 2747, 2748, 2749, 2750, 2751, 2752, 2753, 2754, 2755, 2756, 2757, 2758, 2759, 2760, 2761, 2762, 2763, 2764, 2765, 2766, 2767, 2768, 2769, 2770, 2771, 2772, 2773, 2774, 2775, 2776, 2777, 2778, 2779, 2780, 2781, 2782, 2783, 2784, 2785, 2786, 2787, 2788, 2789, 2790, 2791, 2792, 2793, 2794, 2795, 2796, 2797, 2798, 2799, 2800, 2801, 2802, 2803, 2804, 2805, 2806, 2807, 2808, 2809, 2810, 2811, 2812, 2813, 2814, 2815, 2816, 2817, 2818, 2819, 2820, 2821, 2822, 2823, 2824, 2825, 2826, 2827, 2828, 2829, 2830, 2831, 2832, 2833, 2834, 2835, 2836, 2837, 2838, 2839, 2840, 2841, 2842, 2843, 2844, 2845, 2846, 2847, 2848, 2849, 2850, 2851, 2852, 2853, 2854, 2855, 2856, 2857, 2858, 2859, 2860, 2861, 2862, 2863, 2864, 2865, 2866, 2867, 2868, 2869, 2870, 2871, 2872, 2873, 2874, 2875, 2876, 2877, 2878, 2879, 2880, 2881, 2882, 2883, 2884, 2885, 2886, 2887, 2888, 2889, 2890, 2891, 2892, 2893, 2894, 2895, 2896, 2897, 2898, 2899, 2900, 2901, 2902, 2903, 2904, 2905, 2906, 2907, 2908, 2909, 2910, 2911, 2912, 2913, 2914, 2915, 2916, 2917, 2918, 2919, 2920, 2921, 2922, 2923, 2924, 2925, 2926, 2927, 2928, 2929, 2930, 2931, 2932, 2933, 2934, 2935, 2936, 2937, 2938, 2939, 2940, 2941, 2942, 2943, 2944, 2945, 2946, 2947, 2948, 2949, 2950, 2951, 2952, 2953, 2954, 2955, 2956, 2957, 2958, 2959, 2960, 2961, 2962, 2963, 2964, 2965, 2966, 2967, 2968, 2969, 2970, 2971, 2972, 2973, 2974, 2975, 2976, 2977, 2978, 2979, 2980, 2981, 2982, 2983, 2984, 2985, 2986, 2987, 2988, 2989, 2990, 2991, 2992, 2993, 2994, 2995, 2996, 2997, 2998, 2999, 3000, 3001, 3002, 3003, 3004, 3005, 3006, 3007, 3008, 3009, 3010, 3011, 3012, 3013, 3014, 3015, 3016, 3017, 3018, 3019, 3020, 3021, 3022, 3023, 3024, 3025, 3026, 3027, 3028, 3029, 3030, 3031, 3032, 3033, 3034, 3035, 3036, 3037, 3038, 3039, 3040, 3041, 3042, 3043, 3044, 3045, 3046, 3047, 3048, 3049, 3050, 3051, 3052, 3053, 3054, 3055, 3056, 3057, 3058, 3059, 3060, 3061, 3062, 3063, 3064, 3065, 3066, 3067, 3068, 3069, 3070, 3071, 3072, 3073, 3074, 3075, 3076, 3077, 3078, 3079, 3080, 3081, 3082, 3083, 3084, 3085, 3086, 3087, 3088, 3089, 3090, 3091, 3092, 3093, 3094, 3095, 3096, 3097, 3098, 3099, 3100, 3101, 3102, 3103, 3104, 3105, 3106, 3107, 3108, 3109, 3110, 3111, 3112, 3113, 3114, 3115, 3116, 3117, 3118, 3119, 3120, 3121, 3122, 3123, 3124, 3125, 3126, 3127, 3128, 3129, 3130, 3131, 3132, 3133, 3134, 3135, 3136, 3137, 3138, 3139, 3140, 3141, 3142, 3143, 3144, 3145, 3146, 3147, 3148, 3149, 3150, 3151, 3152, 3153, 3154, 3155, 3156, 3157, 3158, 3159, 3160, 3161, 3162, 3163, 3164, 3165, 3166, 3167, 3168, 3169, 3170, 3171, 3172, 3173, 3174, 3175, 3176, 3177, 3178, 3179, 3180, 3181, 3182, 3183, 3184, 3185, 3186, 3187, 3188, 3189, 3190, 3191, 3192, 3193, 3194, 3195, 3196, 3197, 3198, 3199, 3200, 3201, 3202, 3203, 3204, 3205, 3206, 3207, 3208, 3209, 3210, 3211, 3212, 3213, 3214, 3215, 3216, 3217, 3218, 3219, 3220, 3221, 3222, 3223, 3224, 3225, 3226, 3227, 3228, 3229, 3230, 3231, 3232, 3233, 3234, 3235, 3236, 3237, 3238, 3239, 3240, 3241, 3242, 3243, 3244, 3245, 3246, 3247, 3248, 3249, 3250, 3251, 3252, 3253, 3254, 3255, 3256, 3257, 3258, 3259, 3260, 3261, 3262, 3263, 3264, 3265, 3266, 3267, 3268, 3269, 3270, 3271, 3272, 3273, 3274, 3275, 3276, 3277, 3278, 3279, 3280, 3281, 3282, 3283, 3284, 3285, 3286, 3287, 3288, 3289, 3290, 3291, 3292, 3293, 3294, 3295, 3296, 3297, 3298, 3299, 3300, 3301, 3302, 3303, 3304, 3305, 3306, 3307, 3308, 3309, 3310, 3311, 3312, 3313, 3314, 3315, 3316, 3317, 3318, 3319, 3320, 3321, 3322, 3323, 3324, 3325, 3326, 3327, 3328, 3329, 3330, 3331, 3332, 3333, 3334, 3335, 3336, 3337, 3338, 3339, 3340, 3341, 3342, 3343, 3344, 3345, 3346, 3347, 3348, 3349, 3350, 3351, 3352, 3353, 3354, 3355, 3356, 3357, 3358, 3359, 3360, 3361, 3362, 3363, 3364, 3365, 3366, 3367, 3368, 3369, 3370, 3371, 3372, 3373, 3374, 3375, 3376, 3377, 3378, 3379, 3380, 3381, 3382, 3383, 3384, 3385, 3386, 3387, 3388, 3389, 3390, 3391, 3392, 3393, 3394, 3395, 3396, 3397, 3398, 3399, 3400, 3401, 3402, 3403, 3404, 3405, 3406, 3407, 3408, 3409, 3410, 3411, 3412, 3413, 3414, 3415, 3416, 3417, 3418, 3419, 3420, 3421, 3422, 3423, 3424, 3425, 3426, 3427, 3428, 3429, 3430, 3431, 3432, 3433, 3434, 3435, 3436, 3437, 3438, 3439, 3440, 3441, 3442, 3443, 3444, 3445, 3446, 3447, 3448, 3449, 3450, 3451, 3452, 3453, 3454, 3455, 3456, 3457, 3458, 3459, 3460, 3461, 3462, 3463, 3464, 3465, 3466, 3467, 3468, 3469, 3470, 3471, 3472, 3473, 3474, 3475, 3476, 3477, 3478, 3479, 3480, 3481, 3482, 3483, 3484, 3485, 3486, 3487, 3488, 3489, 3490, 3491, 3492, 3493, 3494, 3495, 3496, 3497, 3498, 3499, 3500, 3501, 3502, 3503, 3504, 3505, 3506, 3507, 3508, 3509, 3510, 3511, 3512, 3513, 3514, 3515, 3516, 3517, 3518, 3519, 3520, 3521, 3522, 3523, 3524, 3525, 3526, 3527, 3528, 3529, 3530, 3531, 3532, 3533, 3534, 3535, 3536, 3537, 3538, 3539, 3540, 3541, 3542, 3543, 3544, 3545, 3546, 3547, 3548, 3549, 3550, 3551, 3552, 3553, 3554, 3555, 3556, 3557, 3558, 3559, 3560, 3561, 3562, 3563, 3564, 3565, 3566, 3567, 3568, 3569, 3570, 3571, 3572, 3573, 3574, 3575, 3576, 3577, 3578, 3579, 3580, 3581, 3582, 3583, 3584, 3585, 3586, 3587, 3588, 3589, 3590, 3591, 3592, 3593, 3594, 3595, 3596, 3597, 3598, 3599, 3600, 3601, 3602, 3603, 3604, 3605, 3606, 3607, 3608, 3609, 3610, 3611, 3612, 3613, 3614, 3615, 3616, 3617, 3618, 3619, 3620, 3621, 3622, 3623, 3624, 3625, 3626, 3627, 3628, 3629, 3630, 3631, 3632, 3633, 3634, 3635, 3636, 3637, 3638, 3639, 3640, 3641, 3642, 3643, 3644, 3645, 3646, 3647, 3648, 3649, 3650, 3651, 3652, 3653, 3654, 3655, 3656, 3657, 3658, 3659, 3660, 3661, 3662, 3663, 3664, 3665, 3666, 3667, 3668, 3669, 3670, 3671, 3672, 3673, 3674, 3675, 3676, 3677, 3678, 3679, 3680, 3681, 3682, 3683, 3684, 3685, 3686, 3687, 3688, 3689, 3690, 3691, 3692, 3693, 3694, 3695, 3696, 3697, 3698, 3699, 3700, 3701, 3702, 3703, 3704, 3705, 3706, 3707, 3708, 3709, 3710, 3711, 3712, 3713, 3714, 3715, 3716, 3717, 3718, 3719, 3720, 3721, 3722, 3723, 3724, 3725, 3726, 3727, 3728, 3729, 3730, 3731, 3732, 3733, 3734, 3735, 3736, 3737, 3738, 3739, 3740, 3741, 3742, 3743, 3744, 3745, 3746, 3747, 3748, 3749, 3750, 3751, 3752, 3753, 3754, 3755, 3756, 3757, 3758, 3759, 3760, 3761, 3762, 3763, 3764, 3765, 3766, 3767, 3768, 3769, 3770, 3771, 3772, 3773, 3774, 3775, 3776, 3777, 3778, 3779, 3780, 3781, 3782, 3783, 3784, 3785, 3786, 3787, 3788, 3789, 3790, 3791, 3792, 3793, 3794, 3795, 3796, 3797, 3798, 3799, 3800, 3801, 3802, 3803, 3804, 3805, 3806, 3807, 3808, 3809, 3810, 3811, 3812, 3813, 3814, 3815, 3816, 3817, 3818, 3819, 3820, 3821, 3822, 3823, 3824, 3825, 3826, 3827, 3828, 3829, 3830, 3831, 3832, 3833, 3834, 3835, 3836, 3837, 3838, 3839, 3840, 3841, 3842, 3843, 3844, 3845, 3846, 3847, 3848, 3849, 3850, 3851, 3852, 3853, 3854, 3855, 3856, 3857, 3858, 3859, 3860, 3861, 3862, 3863, 3864, 3865, 3866, 3867, 3868, 3869, 3870, 3871, 3872, 3873, 3874, 3875, 3876, 3877, 3878, 3879, 3880, 3881, 3882, 3883, 3884, 3885, 3886, 3887, 3888, 3889, 3890, 3891, 3892, 3893, 3894, 3895, 3896, 3897, 3898, 3899, 3900, 3901, 3902, 3903, 3904, 3905, 3906, 3907, 3908, 3909, 3910, 3911, 3912, 3913, 3914, 3915, 3916, 3917,