

BEGIN PROJECT ALIGNMENT
STA. 9+70

END PROJECT ALIGNMENT
STA. 13+67

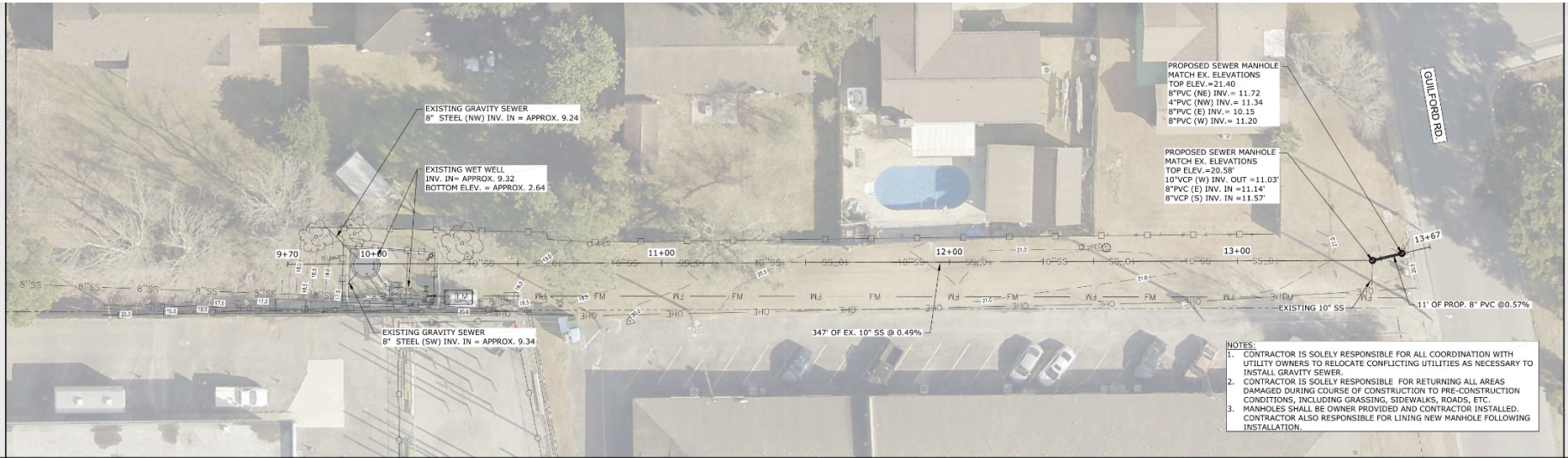

- NOTES:**
1. CONTRACTOR IS SOLELY RESPONSIBLE FOR ALL COORDINATION WITH UTILITY OWNERS TO RELOCATE CONFLICTING UTILITIES AS NECESSARY TO INSTALL GRAVITY SEWER.
 2. CONTRACTOR IS SOLELY RESPONSIBLE FOR RETURNING ALL AREAS DAMAGED DURING COURSE OF CONSTRUCTION TO PRE-CONSTRUCTION CONDITIONS, INCLUDING GRASSING, SIDEWALKS, ROADS, ETC.
 3. MANHOLES SHALL BE OWNER PROVIDED AND CONTRACTOR INSTALLED, CONTRACTOR ALSO RESPONSIBLE FOR LINING NEW MANHOLE FOLLOWING INSTALLATION.

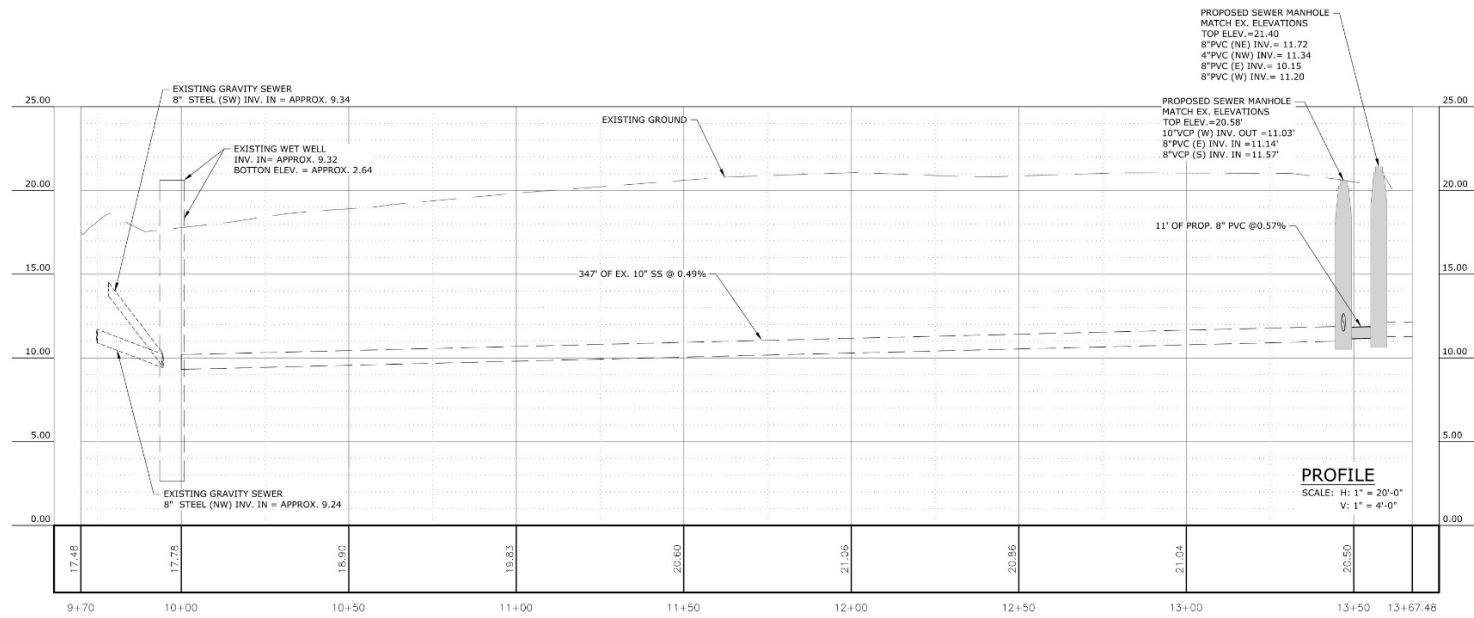

NOTICE TO DRAWING HOLDER

NEEL-SCHAFFER, INC., HEREAFTER REFERRED TO AS THE ENGINEER HAS PREPARED AND FURNISHED THIS DRAWING TO THE OWNER FOR USE ON THIS PROJECT ONLY. THIS DRAWING SHOULD NOT BE USED ON EXTENSIONS OF THIS PROJECT OR ON ANY OTHER PROJECT. ANY REUSE OF THIS DRAWING, WITHOUT WRITTEN VERIFICATION OR ADAPTATION BY THE ENGINEER, SHALL BE AT THE REUSER'S SOLE RISK AND THE REUSER SHALL INDEMNIFY AND HOLD HARMLESS THE ENGINEER FROM ALL CLAIMS, DAMAGES, LOSSES AND EXPENSES, INCLUDING ATTORNEY'S FEES ARISING OUT OF OR RESULTING THEREFROM.

| REVISIONS | | | DRAWING INFORMATION | | |
|-----------|----------|-----|---------------------|------------------|----------------------|
| NO. | DATE | BY | DESCRIPTION | N-S PROJECT NO.: | 19817 |
| A | 10/15/23 | NMB | ISSUED FOR BID | FILENAME: | 19817_01.0.dwg |
| | | | | SCALE: | AS NOTED |
| | | | | SURVEYED BY: | |
| | | | | DSON: | WAD DATE: 08/20/2025 |
| | | | | DRWN: | SLP DATE: 08/20/2025 |
| | | | | CHKD: | WAD DATE: 08/20/2025 |
| | | | | QA/QC: | DATE: / / |

FORT BAYOU AREA WASTEWATER IMPROVEMENTS
MANHOLE REPLACEMENT ALONG GUILFORD ROAD
 CITY OF OCEAN SPRINGS

| | |
|--|----------------------------------|
| PROPOSED SITE PLAN AND PROFILE STA. 9+70 TO STA. 13+67 | |
| WORKING NUMBER: C1.0 | DRAWING NUMBER: 3 of 5 |