

NEW CHRISTIANA HIGH OPEN FOR BUSINESS

"WHATEVER HAPPENED TO THE LITTLE RED SCHOOLHOUSE?"

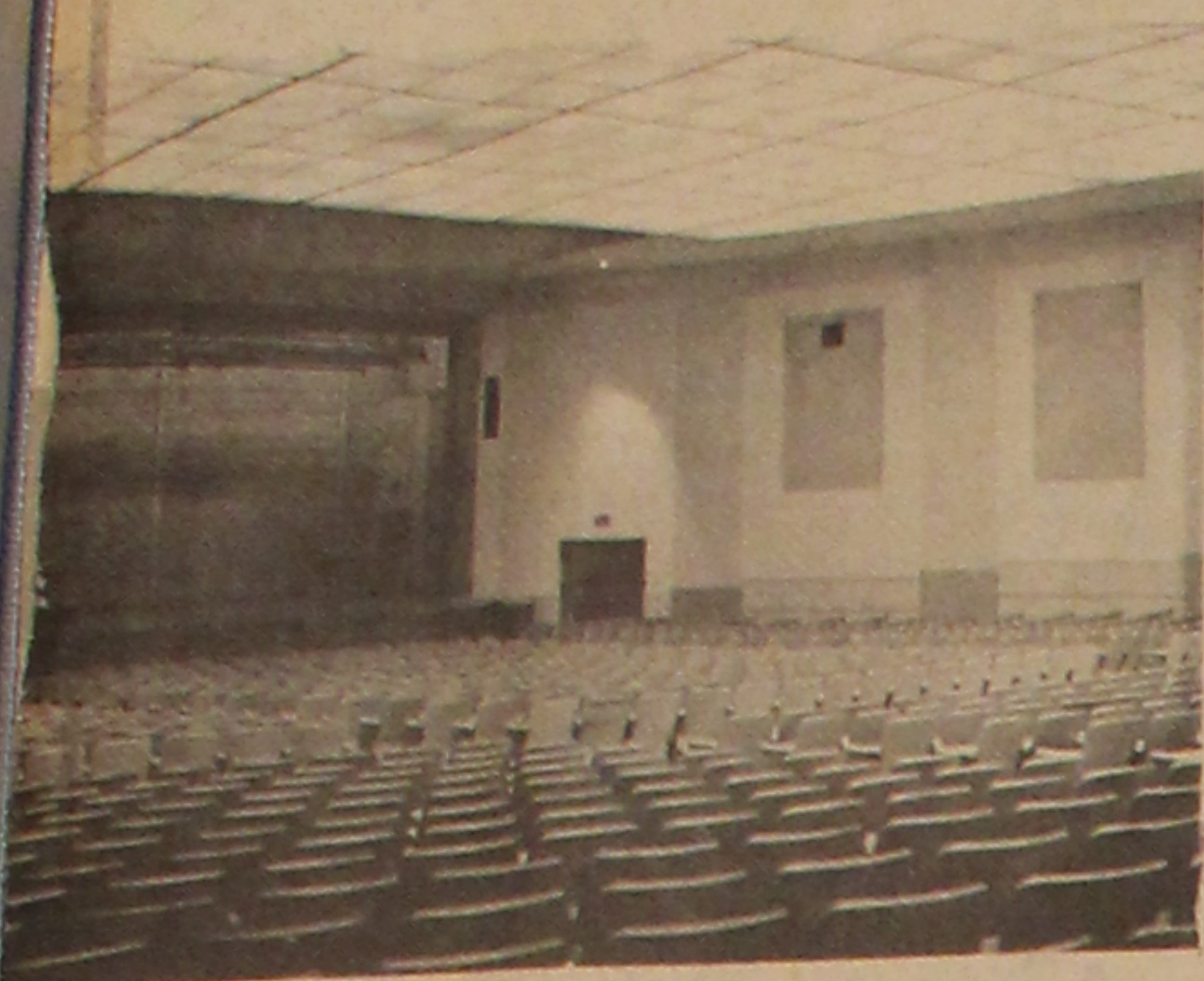

SPACIOUS AUDITORIUM WITH RECESSED LIGHTING AND LARGE STAGE SEATS 1,241

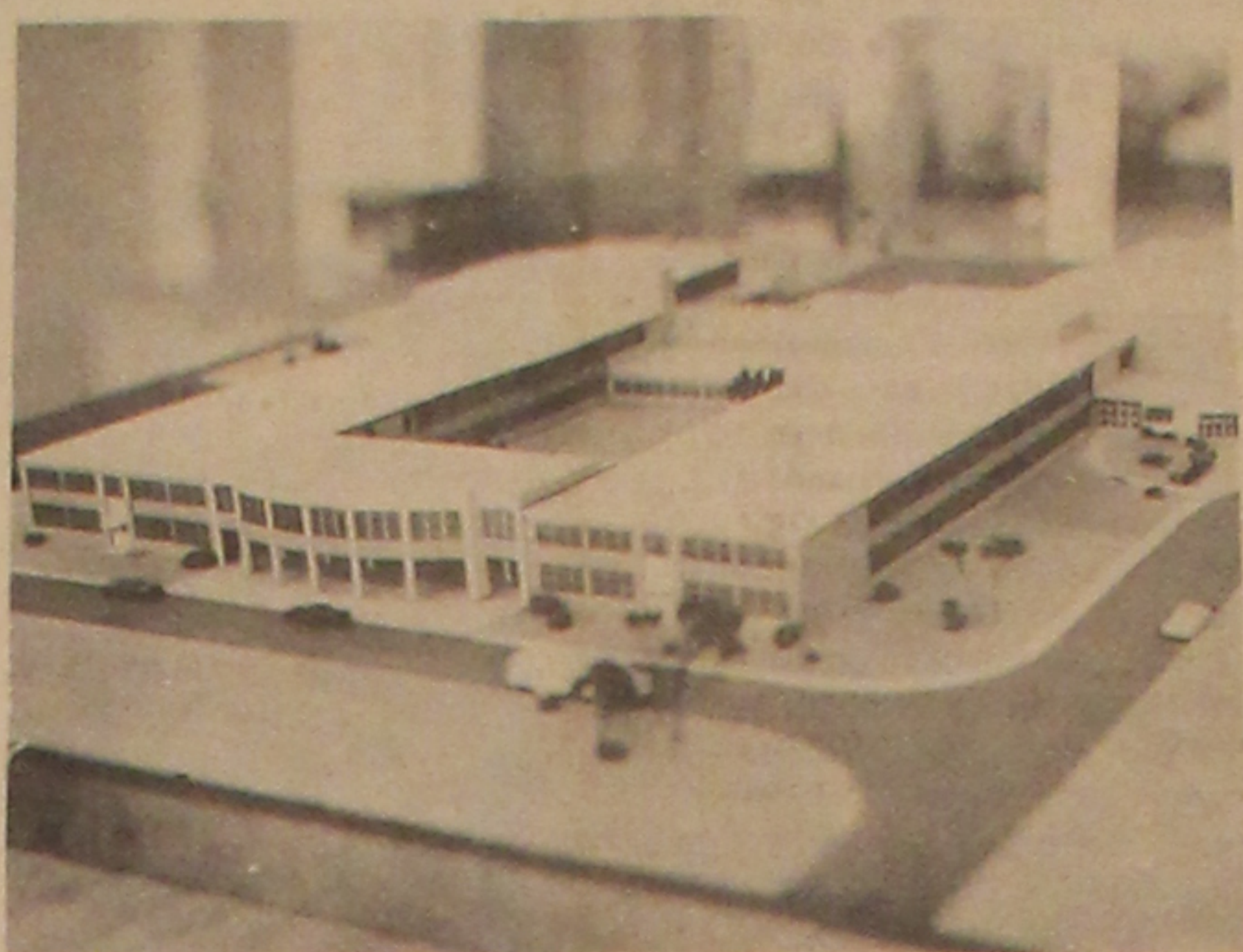

CHRISTIANA HIGH SCHOOL TOTAL COST EQUIPPED \$3,645,000.00



WELL LIGHTED HALLWAYS PROVIDE MAXIMUM OF SAFETY - PREVENT CONGESTION

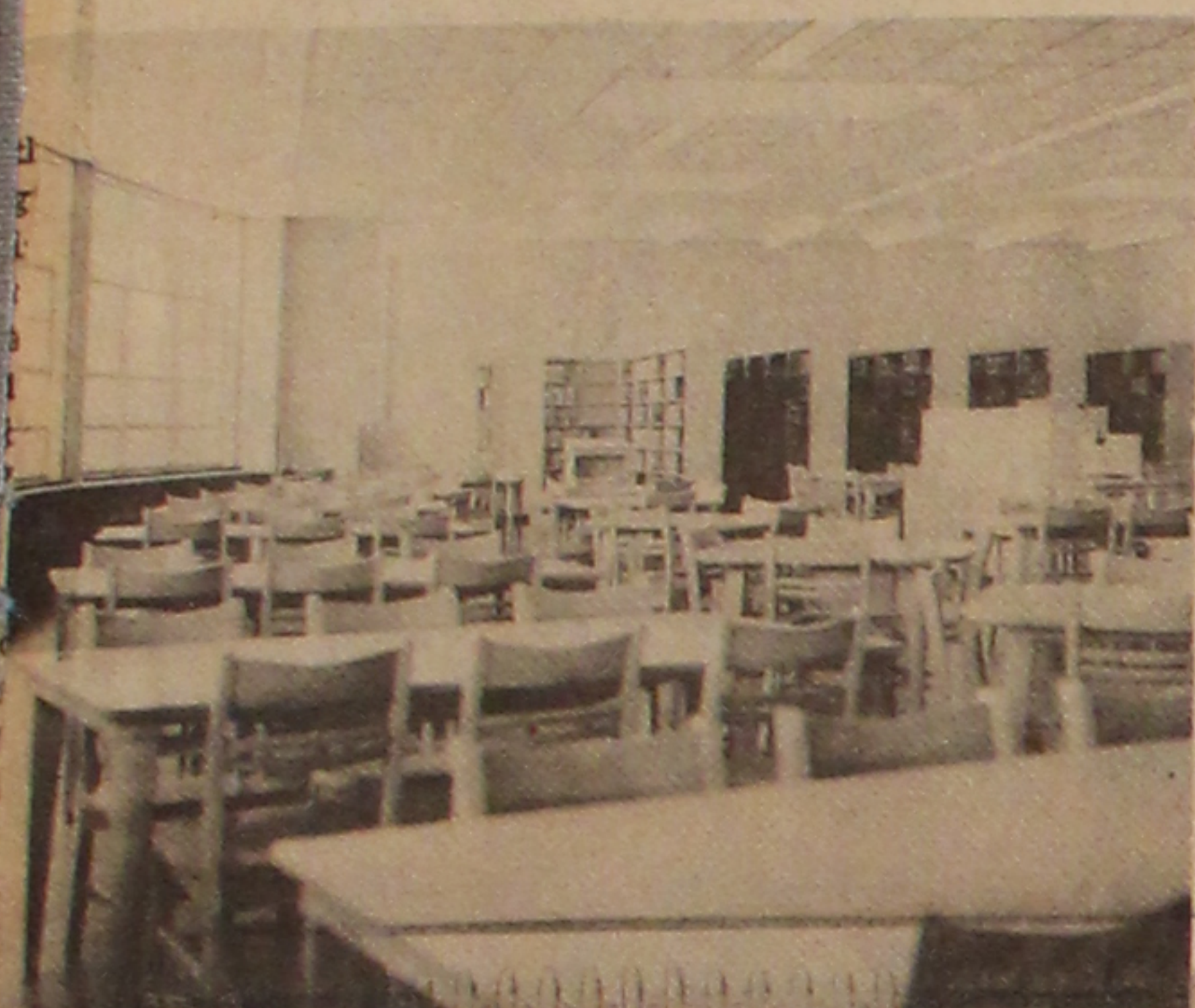

LIBRARY ON SECOND FLOOR OVER OPEN SPACE FOR REDUCTION OF NOISE LEVEL



ONE OF SEVERAL SCIENCE LABORATORIES DESIGNED FOR THE BEST IN EFFICIENCY

FACULTY AND STAFF FOR NEW SCHOOL NUMBERS 68

The staff and faculty of the New Christiana High School on Salem Church Road South of Ogleton totals 68 members. The names of the teachers and subjects taught by the teachers as well as the names of administrative personnel are listed below.

CHRISTIANA SENIOR HIGH SCHOOL

Gilmore B. Ott, Principal; Donald M. Finch and Gene R. Savage, Vice-Principals; Mrs. Kathryn M. Andrews, Home Economics; John J. Baldino, Mathematics; Edwin J. Bearner and Mrs. Catherine Y. Bonney, Industrial Arts; Travis L. Bowen, Business Education; Leonard Bundy, English; Mrs. Wilma J. Chambers, Mathematics; Mrs. Berta M. Church, English.

Thomas E. Concavage, Business Education; Harry F. Cooper, Robert S. Derickson, John Evancho, English; Robert P. Farny, Industrial Arts; Paul Fenstermaker and Francis J. Plerro, Mathematics; William H. Fox, English.

John H. Gauger and Ralph Graham, Social Studies; John F. Guy and Paul D. Harding, Driver Education; William Horney, Physical Education; Joan R. Hunsicker, English; Carl A. Kelm, Music; Sara E. Kimble, Business Education. Mrs. Ruth B. Kinney, Guidance; Kenneth E. Klimsk, Mathematics; Mrs. Maxine L.

La Place and John J. Largent, English; Myron L. Lazaras, Social Studies; Carmen P. Leto, Driver Education; Mrs. Stanlie L. Lyon, Art; William McNamee, Industrial Arts; Mrs. Frances S. McNeal and Isaac A. Mapp, English.

Vernon Meier, Business Education; Ronald Miller, Industrial Arts; Nial Minton, Social Studies; Mrs. Dolores Moses, and Mrs. Judith Nelson, English; Mrs. Catherine Nicholson, Business Education; Patrick O'Donnell, Librarian; James B. Owen and Mrs. Frances Patonovic, Social Studies; Nancy Pierce, Physical Education; Mrs. Anne M. Prettyman, Social Studies; Hubert V. Prettyman, Business Education; Elinor J. Short, Ora Ann Shultz and Edwin D. Stowell, Jr., Business Education; Franklin D. Sykes, mathematics; Loren J. Thompson, Social Studies; Mrs. Marian K. Tobin, Mathematics.

Robert J. Turnberger, Physical Education; William Vanman, Social Studies; Lee Walbert, Guidance; Eleanor Ward, English; Carol S. Ware, Physical Education; Mrs. Alice L. Whitham, English.

Betty L. Yeager, Social Studies; Mrs. Elizabeth Griffith, Nurse; Mrs. Orpha Cox, Cafeteria Manager; Mrs. Olive P. Draper, Secretary; Sylvia L. Dale, Secretary; Mrs. Dorothy Lewis, Secretary and Librarian Aide; Herman Morris, Chief Custodian.

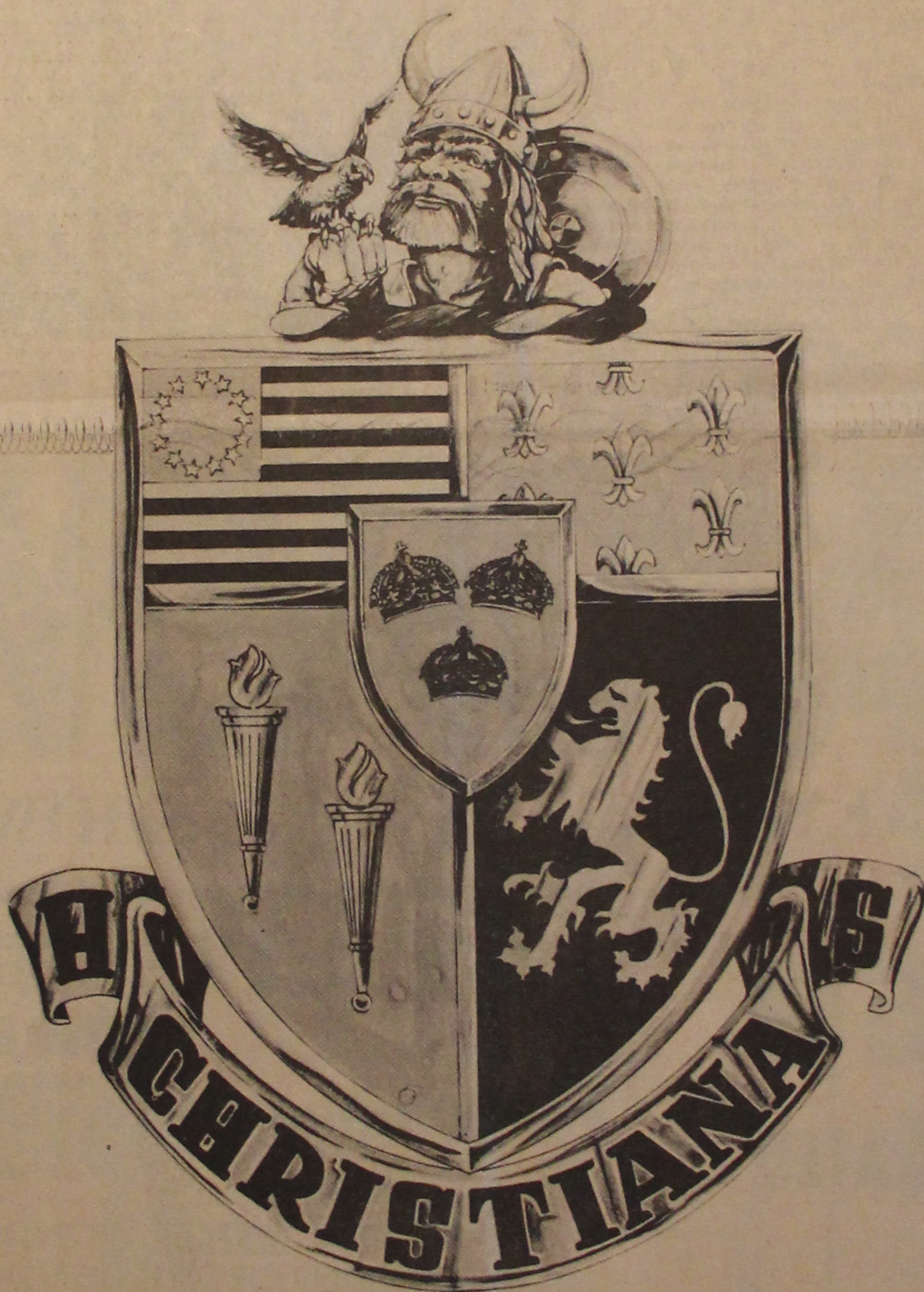

CHRISTIANA HIGH SCHOOL EMBLEM

Done in Red, Blue, and Silver, this emblem is representative of the history of the Newark Area. The upper left corner of the emblem contains the 13 star flag of the Battle of Cooches Bridge, the engagement where the flag was first used. To the right of the flag is the Fleur De Lis signifying the part played by the Marquis De LaFayette. In the lower right is the lion of Lord De La Warr and in the lower left is found twin torches representative of the Christiana High School being the second high school in the district. The center of the new emblem is composed of the Triple Crown of Queen Christiana of Sweden and the Viking at the top is symbolic of the venturesome Scandanavian spirit of the Swedes who settled in Delaware.

Christiana High School 12th School For Newark Special School District

The Opening of the New Christiana High School this week brings the total number of schools in the Newark Special School District to an even dozen. The words beautiful, functional, practical, and magnificent are the best for describing this new addition to the Newark system. From all appearances the building is designed for long term low maintenance use with quality being the keynote.

Construction costs totaled \$3,197,000.00. Books and Equipment costs are \$400,000.00 with an additional sum of \$48,000.00 for library books. Included in equipment cost is a new planetarium for use in the study of astronomy, and what appears to be the most modern possible arrangement of labs for scientific study. Principal, Gilmore Ott, recalling his days as a biology teacher in the district, noted that all he had to work with during his earlier teaching years was two second hand microscopes. It is with justifiable pride that he points to his new science classrooms as evidence of tremendous public faith in the ability of the Newark School District to properly train the youth of the community when given the very best in tools and equipment.

The area to be served by the new High School is that portion of the Newark Special School District which lies South of the Pennsylvania Railroad. Developments included in this area are Arbour Park, Rolling Green, Catalina Gardens, Silverbrook, Robseott Manor,

Brookside, Todd Estates, Chestnut Hills Estates, Birchwood, Tanglewood, Hillside Heights, Pilgrim Gardens, and the Communities of Glasgow, Ogleton, Christiana, and Bear.

Christiana High School -Editorial Comment-

For those who criticize what they feel to be lavish expenditure of almost 4 million dollars of the taxpayer's money on the new Christiana High School, it might be well to consider, among other things, that in this day and age there is no such thing as inexpensive construction, particularly on a building the size of this one. It might also be considered that it costs more to build a school than any other building of equal size because of health regulations, State Board of Education regulations, and other rules governing school design and construction.

No doubt, costs could probably have been cut in some places. However the dollar saving involved, when compared with the total cost, would be so small that the saving would be of little consequence. In terms of dollars, we suggest that very little separates a mediocre high school building from the very best high school building. We further suggest that Newark Area teachers and Newark Area students deserve better than a mediocrity. Consequently, we commend the local School Board on the planning and construction of this magnificent new school.