

# ANNUAL REPORT TO THE COMMUNITY



REPORT • RELOCATION • RECRUITMENT

# 23-24



# Proudly Serving Southwest Montana since 1881



Since 1881, when five Sisters of Charity came to serve God and the people of southwest Montana, St. James has been a part of the community. Our history is woven in the very fabric of Butte, and we're proud to call it home. That's why we've worked to create a place of healing and hope for families throughout southwest Montana.

Our ability to fulfill our mission is made possible thanks to the outstanding healthcare providers, nurses and associates and to you, our friends, family and neighbors, who allow us to serve you.

[sjh-mt.org](http://sjh-mt.org)







# You have better things to do

## We'll handle your home loan

**Your local Montana lenders, making homeownership a reality**

**Call us today: 406.299.HOME**



**Nicole Hanni**

Branch Manager  
M: 406.498.3130  
nhanni@guildmortgage.net

**Apply Online**

[guildmortgage.com/nicolehanni](https://guildmortgage.com/nicolehanni)



**Cassidy Leary**

Loan Officer  
M: 406.498.2267  
cleary@guildmortgage.net

**Apply Online**

[guildmortgage.com/cassidyleary](https://guildmortgage.com/cassidyleary)

**2825 Lexington Ave, Suite B, Butte, MT 59701**

Nicole Hanni NMLS ID# 487293 | Cassidy Leary NMLS ID# 1637124; Guild Mortgage Company; Equal Housing Opportunity. Co, NMLS #3274. [nmlsconsumeraccess.org](https://nmlsconsumeraccess.org); for more licensing info visit [guildmortgage.com/licensing](https://guildmortgage.com/licensing); 2825 Lexington Ave, Suite B Butte, MT 59701. All information, loan programs & interest rates are subject to change without notice. All loans subject to underwriter approval. Terms and conditions apply.





# EARN MONEY WHILE YOU SWIPE

- ✓ Same-day access to your debit card
- ✓ Earn \$.05 back on every swipe after 10 swipes
- ✓ Compatible with contactless payment
- ✓ Manage your account on the RMCU app from ANYWHERE!

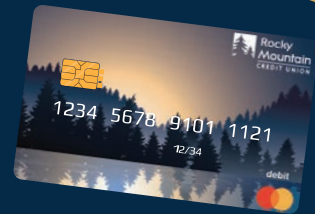

## OPEN A SWIPE CHECKING ACCOUNT AT RMCU TODAY



### Best Online Banking App!

I've never trusted putting my money in banks. But Rocky Mountain Credit Union has really won me over. To sum it up, I just feel safe with my money there.

get started at  
**RMCU.NET**



**Rocky  
Mountain**  
CREDIT UNION



\*Some restrictions apply, on approved credit. Checking accounts verified with Chex-Systems. By member's choice, this institution is not federally insured. Each account is insured up to \$250,000.



Join Today!



Download the **Pump It Up Rewards+** app  
or visit **TownPump.com/rewards** to sign up

**SAVE 5¢**  
ON EVERY GALLON  
EVERY DAY

Plus earn & redeem points and  
get members-only deals on  
your favorite in-store items!

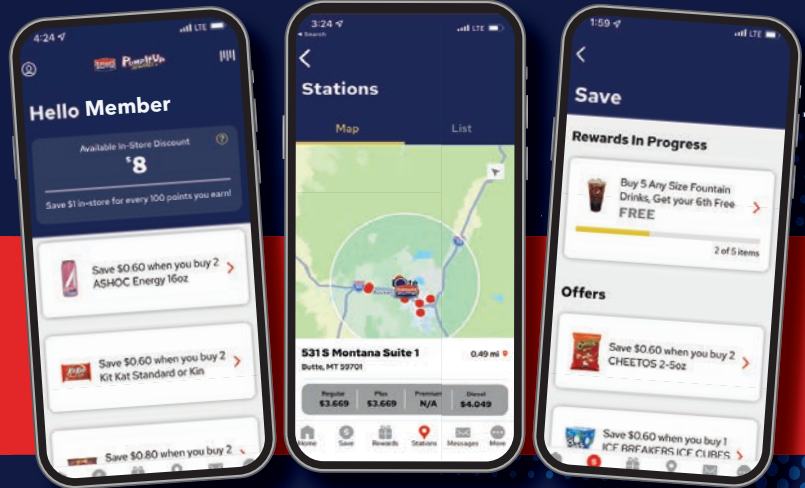

EXPERIENCE THE ALL-NEW

*Lil's*  
**Platinum**



**9 BUTTE**  
LOCATIONS TO  
CHOOSE FROM



GET  
AN  
INSTANT **400** POINTS  
SIGN UP TODAY

Relocating to  
Butte?

Ask about our  
relocation rate



**STAY IN COMFORT**



**Comfort Inn Butte**  
2777 Harrison Ave.  
Butte, MT 59701  
406.494.8850 opt 2  
**ComfortInnButte.com**



# Table of Contents

## 8 Chamber Report

Letter from President  
Letter from Executive Director  
Report & Details from the 22-23 Year  
Board of Directors  
Chamber Membership Benefits

## 14 Local Government

Letter from the Chief Executive  
Council of Commissioners &  
District Map  
Community & Business Development

## 20 Community Profile

Demographics/Economics  
SW MT Top Private Employers  
Montana Connections Park  
Education  
Healthcare  
Neighborhoods  
City Map  
Law Enforcement  
Fire Department  
Advantage Butte  
Butte-Silver Bow CVB & TBID

## 55 Community Services

Religion  
Clubs & Organizations  
Butte Local Development  
Business Resources

## 66 Recreation

Outdoor Maps  
Butte 100  
Winter Activities  
Rock Climbing  
Municipal Parks

## 79 Festivals

Freedom Fest  
Montana Folk Festival  
Serbian Food Festival  
An Ri Ra  
SNÖFlinga  
St. Patrick's Day  
Events

## 88 Attractions

Local Places to See and Visit  
Golf, Disc Golf  
YMCA

## 92 Transportation

Port of Montana  
Air, Ground, Emergency and Group

## 97 Chamber Membership Directory

## 111 Index



# Three Bears Alaska

No membership needed!

**Groceries - Fresh Meat - Fresh Produce - Pharmacy  
Health & Beauty - Sporting Goods - Guns & Ammo - Seasonal  
Hunting & Fishing Licenses - Fuel**



[www.ThreeBearsAlaska.com](http://www.ThreeBearsAlaska.com)

## Main Store

45 Three Bears Dr. Butte, MT 59701  
Ph: 406.494.7547 Fax: 406.494.7548

## Pharmacy

45 Three Bears Dr. Butte, MT 59701  
Ph: 406.494.4116 Fax: 406.494.4486







# Chamber Mission

The Butte-Silver Bow Chamber of Commerce is an alliance of individuals, businesses and other organizations dedicated to the growth, economic development and enhanced quality of life in the Butte area.

- **The People**
- **The Priorities**
- **The Resources**
- **The Service**

“Working together we can make a difference.”

## Our Vision

The Butte-Silver Bow Chamber of Commerce is an integral part of the community, offering business and economic support, travel and visitor information and resources. Our vision represents the commitment we have to the community to be the best organization to meet the growing needs.

- Continue to be an advocate for our diverse member businesses through leadership in the areas of social, civic, health and business issues.
- Become the voice for the common goals in our business community.
- Become the source of information for our community.
- Help in the implementation of the Butte Silver-Bow Business Plan.
- Actively involve the Convention & Visitors Bureau with the Butte Civic Center and other convention centers and arenas to help promote events to our area.
- Address the work/labor force issues in our community and help to develop programs to address needed areas.
- Help to form a cohesive bond between the community as a whole and Montana Technological University.
- Work in close relationship with the Economic Development Team to recruit businesses to Butte.

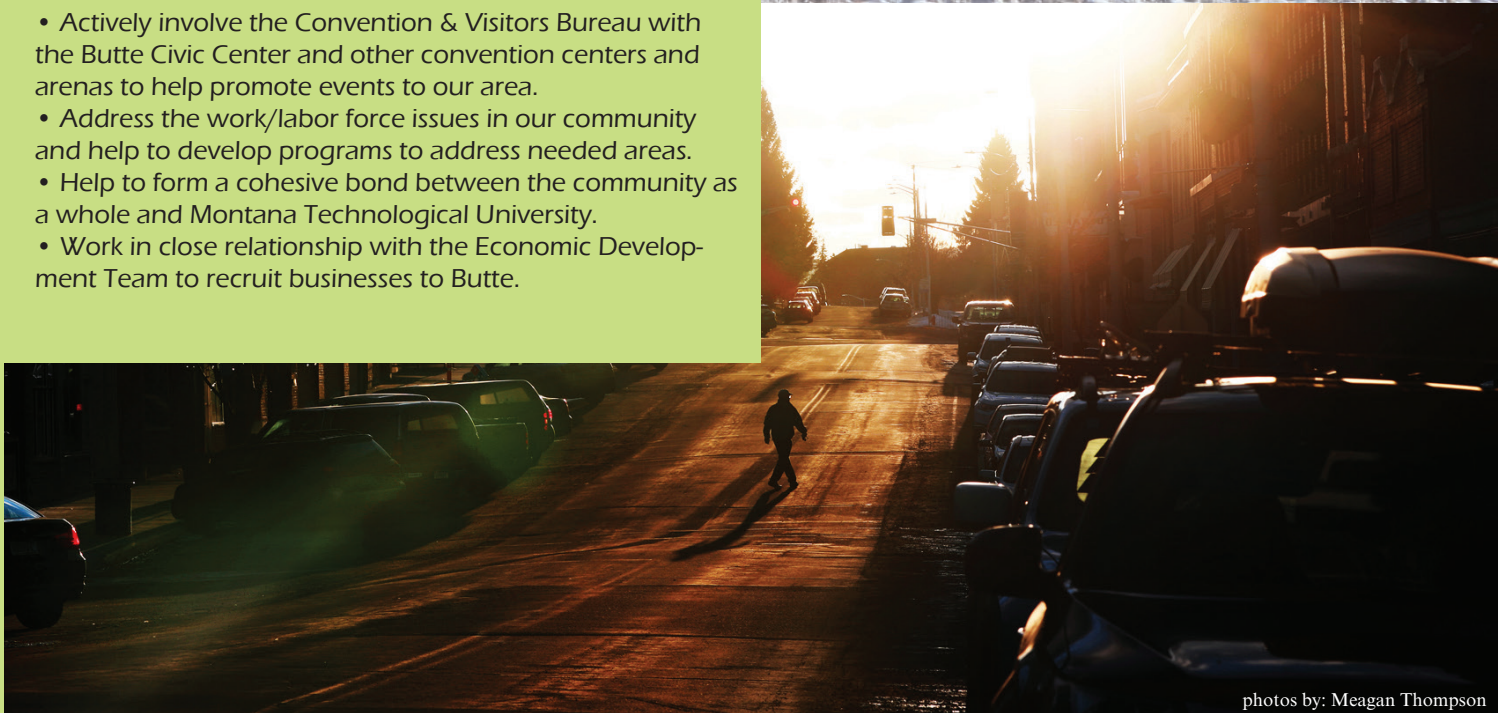

photos by: Meagan Thompson





I am honored to serve a second term as President, on the board of directors for the Butte Chamber of Commerce for the 2023 calendar year. As I stated last year, I am extremely proud to call Butte, America my home. I believe there is no better place to live, play and work and also a raise a family. I believe the Butte community takes pride in the word "Family." The people of Butte take care of their own and are always there to support those that need a helping hand. There is no community like the one in which we live.

As we head into 2023, we must not forget about the pandemic and all that it has taught us. With that in mind, I believe the community of Butte has shown its resiliency once again and has overcome all the challenges that we faced. A perfect example of this is how Stephanie Sorini, the Executive Director of the Butte Chamber of Commerce, and the great staff behind her, has continuously grown our memberships and services even through the tough times.

The Butte Chamber of Commerce is an alliance made up of individuals, both large and small businesses, and other organizations all dedicated towards growth, economic development and also the positive quality of life in the Butte area. The Chamber's vision represents our commitment to strive to make each and every business member as successful as possible.

The Butte Chamber of Commerce, along with its exceptional staff and board of directors, has done a fantastic job in making sure the Butte community prospers. Information about our local eateries, superb lodging accommodations and treasures such as the Berkley Pit, World Museum of Mining, Granite

Mountain Memorial and Our Lady of the Rockies is at the finger-tips of our Chamber, Butte's Convention and Visitor's Bureau and the many chamber members and volunteers.

Again, I am incredibly honored to serve as President of such an amazing organization. I look forward to a wonderful year and I'm excited to help Stephanie and her amazing team with all they do.

Sincerely,

Mark Johnston  
Board President  
Butte Chamber of Commerce

(406) 494-4395  
mjohnston@bankofbutte.com



Welcome to this year's edition of our 2023/2024 Annual Report to the Community. It is an honor to present this year's edition. It continues to serve as a resource to those living, looking to relocate, do business and visit our wonderful community.

The Butte-Silver Bow Chamber of Commerce continues to work tirelessly on your behalf. The Chamber is the strongest we have been in the past 15 years that I have been involved with 6 years on the Board of Directors and 9½ years as your Executive Director and Marketing and Membership Director. It remains my privilege to serve our members and business community. Our membership has grown to the largest it has been with members joining from all over Southwest Montana, Missoula, Bozeman and Helena.

We continue to be your voice for your business and our community. We are committed to making Butte a better place to live, work, play and to do business.

The Chamber continues to be a part of our Economic Development Team with Butte-Silver Bow, NorthWestern Energy, Montana Technological University, St. James Healthcare, Butte Local Development, Headwater's RC & D and our Convention and Visitor Bureau (CVB) and Tourism Business Improvement District (TBID). The team works tirelessly on your behalf and we are very proud of the growth in Butte, but especially at The Montana Connections Business Development Park.

Butte was chosen as the filming location for the Yellowstone series, 1923. This project brought a significant amount of money to the Butte economy. Our business community benefited from the production of this film and brought visitors from all over to see the various areas where this series was filmed.

We are here to be a resource for you and your business, please let us know what we can do to be of assistance.

Looking to spend a few hours or a few days in Butte? Please stop by our Visitor Information Center or the Berkeley Pit Viewing Stand and let us help you create a memorable experience in Butte America.

Please continue to shop, dine and stay local as we grow our community.

Stephanie Sorini  
Executive Director,  
Director of Marketing and Membership Services

(406) 723-3177  
StephanieSorini@buttechamber.org





Butte Chamber of Commerce

# ANNUAL REPORT TO THE COMMUNITY FROM THE 2022/23 YEAR

## WHAT WE'VE DONE!

### COMMUNITY WORK

- Assisting in Bringing Tournaments to Butte With Advantage Butte and Montana High School Association
- Hospitality Rooms
- Town Pump Fireworks Show
- Special Olympics
- 20 Under 40 Campaign
- Local Heroes Campaign
- Toys for Tots
- Harrington Pepsi Clothing Drive
- Food Drives
- SNöFLINGA
- St. Patrick's Day Celebrations
- Folk Festival
- An Ri Ra
- Butte 100 Mountain Bike Races
- Physician Recruitment for St. James Healthcare, now Intermountain Health
- EPA Butte Community Calls
- Mother Lode Theatre Recruitment and Promotions

- Butte Cares Coalition
- Uptown Retail Meetings/Sidewalk Sales
- 1923 Production
- Highlands College Tech and Trade Days
- Montana Technological University and Foundation
- Next Frontier Advanced Manufacturing Institute
- Lady of The Rockies Tram
- Butte Food Co-Op
- Butte Rescue Mission

- Resource for our members
- Shop Local, Dine Local Stay Local Campaigns
- Leadership Workshops
- Partnering with members to promote their businesses and events
- Continue to oversee our Visitor Information Center and Berkeley Pit Viewing Stand to keep visitors in Butte to shop, dine and stay and refer to our members businesses

### CHAMBER OF COMMERCE

- Ribbon Cuttings for new and established businesses
- Business After Hours
- Montana Association of Chamber Executives State Annual Meetings
- Association of Chamber of Commerce Executives United State Annual Meetings
- Chamber Hometown Meeting Calls
- Adopt a Lot/Beautify Butte Campaign

### ECONOMIC DEVELOPMENT

- Economic Development - bringing businesses to Butte and being a resource for our businesses - part of the Economic Development Team with our Chief Executive, BLDC, Northwestern Energy, Butte-Silver Bow, Convention and Visitors Bureau, Montana Tech, and St. James Healthcare
- Working as part of a team to continue to bring movies to Butte
- Uptown Master Plan
- Airport Development
- Workforce Development
- BBER Economic Outlook Seminar

## WHAT WE DO!



Continually working to increase our membership and the benefits we provide

Working to improve social media and help educate our members and community on the effective and free use of these marketing tools through workshops



Represented the Chamber of Commerce at Business Days at The Capital and Montana Association of Chamber Executives at their annual meetings

Served as a staff collectively on **14** community boards and committees





## HOW WE HELP!



### BUSINESS EXPOSURE & REFERRALS

With 400-plus area business members, the Chamber provides excellent exposure and credibility for our members. Every member receives a listing in our online membership directory and our annual "Report to the Community" exposing businesses to endless opportunities through modern technology.

Thousands of vacation and relocation booklets and brochures are published and given to tourists, community members, business people and the general population all of whom are potential customers.

Bring in your brochures, menus or business cards to display in our "Member Rack Card" for free. Locals and visitors will pick these up during their stop at the Visitor Center and you just might have exactly what they're looking for!



### COMMUNITY & ECONOMIC DEVELOPMENT

The Chamber meets regularly with Butte-Silver Bow leaders as part of an Economic Development team. They continue to improve the quality of life in Butte. As part of the Economic Development Team we work closely with St. James Healthcare, now Intermountain Health to recruit physicians and their families to Butte.

### LEGISLATIVE ADVOCACY



The Chamber attends Business Days at the Capital in January of each year. We are very active with the Montana State Chamber of Commerce and attend the Montana Association of Chamber Executives to bring additional information back to Butte to help grow our community.

### MEMBERSHIP PROMOTION



Promote members businesses through social media, chamber newsletter and inside the Visitor Information Center. All included as membership benefits.

### EXPOSURE



Provided thousands of Chamber members referrals on a monthly basis.

Provided city maps, directions, referrals and thousands of visitor information packets and relocation guides.



## THANK YOU!

### BUTTE CHAMBER OF COMMERCE

WE ALSO WANT TO RECOGNIZE OUR PLATINUM SPONSORS & THANK THEM FOR THEIR SUPPORT.



(406) 497-6700  
TownPump.com



(406) 497-7000  
GlacierBank.com



Comfort  
INN  
by CHOICE HOTELS  
(406) 494-8850  
ComfortInnButte.com



# BOARD OF DIRECTORS



**PRESIDENT**  
Mark Johnston \*  
Bank of Butte  
mjohnston@bankofbutte.com



**PRESIDENT-ELECT**  
Bill Daily \*  
Edward Jones  
William.Daily@edwardjones.com



**TREASURER**  
Craig Tippet \*  
Newland & Company  
ctippet@newlandpc.com



**CVB PRESIDENT**  
Jeanette Kopf  
World Museum of Mining  
wmmdirect@gmail.com



**EXECUTIVE DIRECTOR**  
Stephanie Sorini \*  
Director of Marketing and  
Membership Services  
StephanieSorini@buttechamber.org



**CVB & TBID DIRECTOR**  
Maria Pochervina \*  
Convention & Visitor Bureau/Tourism  
Business Improvement District  
MariaP@buttecvb.com



Briney, Jeff  
Butte Country Club  
jeff.briney@hotmail.com



Burmeister, Loren  
Atlantic Richfield/BP  
loren.burmeister@bp.com



Bunney, Dana \*  
Pioneer Technical Services  
dbunney@pioneer-technical.com



Cook, Les \*  
Montana Technological  
University Chancellor  
lpcook@mttech.edu



Cronnelly, Tom  
Independent/OMG  
tomc@crogs.net



Dodge, Jocelyn  
Mother Lode Theatre  
jocedodge@gmail.com



Doyle, Jay  
ST James/Intermountain  
Health CEO  
Jay.Doyle@imail.org



Gallagher, J.P.  
Butte-Silver Bow  
Chief Executive  
jgallagher@bsb.mt.gov



Haines, Ken  
Sportsman Lodge & RV Park  
westernextremeoutdoors@outlook.com



Jonart, Judy  
Butte School District #1  
Superintendent  
jonartjm@butte.k12.mt.us



Kashdan, Virginia  
National Center for  
Appropriate Technology  
Virginiak@ncat.org



Kelly, Denise  
Re/Max Premier  
dklovesmontana130@gmail.com



LaBreche, Kim  
The Montana Standard  
kim.labreche@mtstandard.com



Liva, Geno  
MT Dept. of Transportation  
gliva@mt.gov



Markovich, Corey  
Markovich Construction  
cmarkovich@markovichinc.com



Marquez, Antonia  
Lydia's Supper Club  
tonim32@gmail.com



McLeod, Mike  
McLeod Realtors  
mike@mcleodrealtors.com



Michlig, Tony  
Butte Auto Group  
tony@butteauto.com



Silveira, Lindsey  
KXLF  
lindsey.silveira@kxlf.com



Stajcar, Matthew  
NorthWestern Energy  
matthew.stajcar@northwestern.com



Stepan, Matt  
Montana Tech  
Athletic Director  
mstepan@mttech.edu



Stetzner, Ty  
Opportunity Bank  
tstetzner@oppbank.com



Stordahl, Doug  
Triple S Building Center  
DLStordahl@triple-s-bld.com



Sullivan, Brian  
MT Manufacturing Center  
brian.sullivan8@montana.edu



Sullivan, Kelly  
Butte Local Development/  
Headwaters RC&D  
ksullivan@headwaters.org



Vandaveer, Karen  
Highlands College  
kvandaveer@mttech.edu



Wilmoth, Dorea  
Town Pump Corp.  
doreaw@townpump.com



Worley, DeeAnna  
REC Silicon  
deeannaworley@recsilicon.com

~ Not Pictured:  
Thatcher, Mike  
CCCS  
mthatcher@ccscorp.com

Staff: Elaine Schnell  
eschnell@buttechamber.org

EXECUTIVE BOARD MEMBERS \*





## WHY JOIN THE CHAMBER?

### EXPOSURE

As a member your business will be featured in our On-Line Directory and featured in our Annual Report to the Community.

### HAVE A VOICE

Representing thousands of area businesses, we speak to area representatives and watch legislation that affects business.



### COMMUNITY

Creating a strong, local economy means creating a quality of life that helps attract new talent & develops an environment that a growing workforce wants to live, play, and STAY in!



Have the opportunity to attend Business After Hour events and meet other business owners and community leaders

Get updates on local happenings, training sessions and classes and much more.



For more information on becoming a Chamber Member, Please call 723-3177 or Visit our Website:  
[buttechamber.org](http://buttechamber.org)  
1000 George St. - Butte, MT 59701





# Butte-Silver Bow's Mission

Butte-Silver Bow strives to be the best community in which to work, live and raise a family. In order to accomplish this goal, we promise to provide services to our entire community, citizens and businesses in an efficient and effective manner.

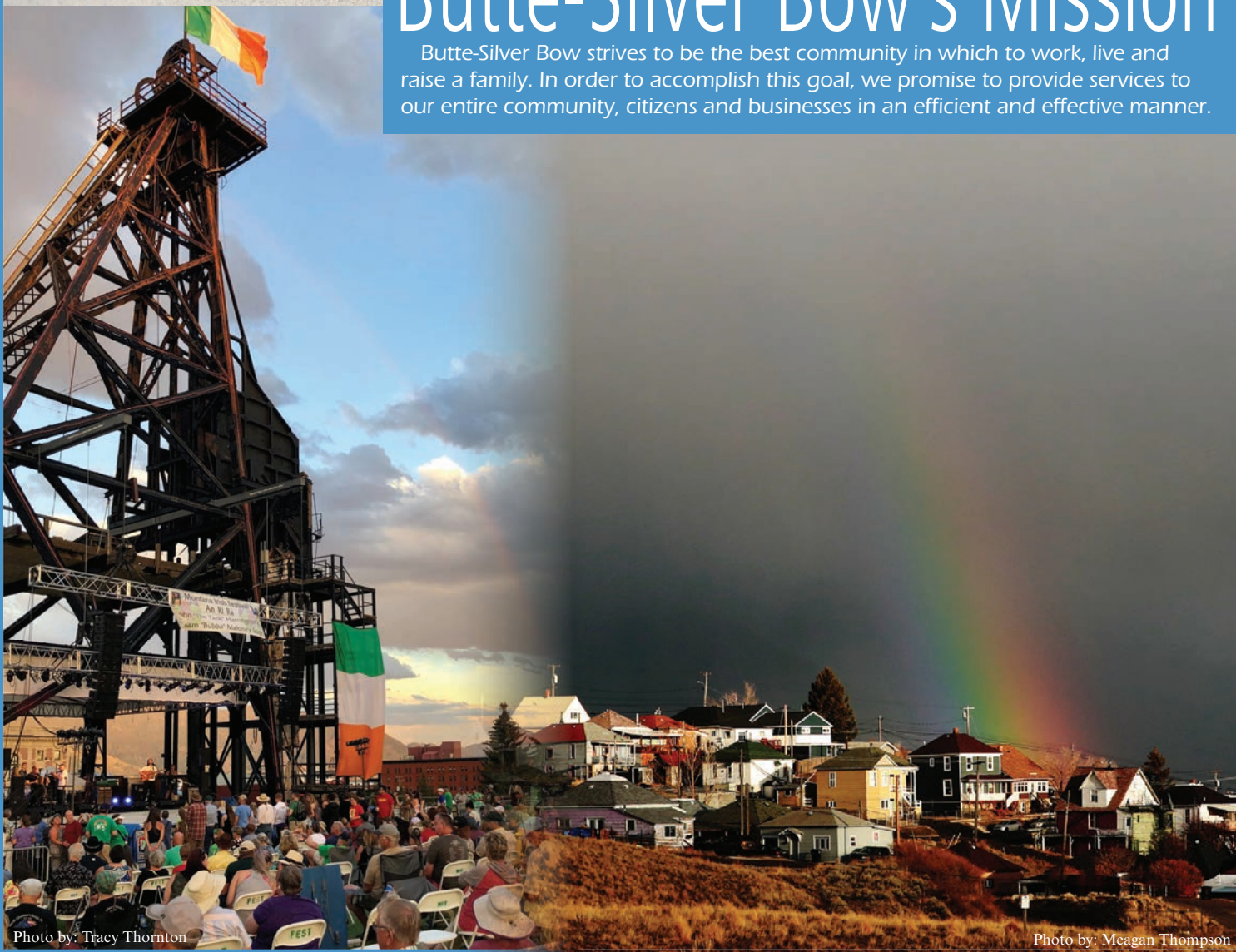

Photo by: Tracy Thornton

Photo by: Meagan Thompson





Dear business owners, neighbors, and visitors,  
As Chief Executive and on behalf of the Butte-Silver Bow Council of Commissioners, we are honored to partner with the Butte Chamber of Commerce. Butte is proud to be, “The Richest Hill on Earth.” Butte has the warmth and charm of a small town with the opportunities and amenities of a bigger city.

Our community supports a wide range of lifestyles. Whether you are a college student, visitor, prospective resident, business owner, or current resident, Butte has it all. We have festivals year-round, summer and winter outdoor recreation, shopping and fine dining, first class public and private school systems and state of the art healthcare facilities. For convenient travel, we offer the Bert Mooney Airport and Jefferson Lines Bus Transport along with free public transportation on our Copper City Connection buses that operate all over town.

Our residents have a strong work ethic, and we offer a strong workforce that attracts many manufacturing and distributing companies such as REC Silicon, FedEx Ground and Freight, and SeaCast to name a few that have their operations at our Montana Connections Industrial Park.

If you are looking for a college, Montana’s Premier STEM University is Montana Technological University in Butte and offers both four-year and two-year degree programs ranging from auto mechanics, carpentry, and radiological technician to petroleum engineering, registered nursing, and cybersecurity amongst others.

We also have the largest National Historic District in the United States. For this reason, our city and the surrounding area was chosen for the filming location of the recent Yellowstone prequel series, “1923.”

We are also known as the Festival City and are proud to announce that all of our festivals have returned with a record number of crowds. We host the Mai Wah Chinese New Year Event and parade, The Butte Freedom Fest with parade and Fireworks, The Montana Folk Festival, AnRiRa Celtic Festival, SNÖFLINGA and the world-renowned St.Patrick’s day parade and celebration. We also offer our weekly summer concert series, Music on Main.

With its veins of gold, silver, and copper, Butte is the reason people came to Montana and why we became, “The Richest Hill on Earth.” As John Steinbeck wrote, “I am in love with Montana. For other states I have admiration, respect, recognition, even some affection, but with Montana it is love, and it’s difficult to analyze love when you’re in it.” Butte is the heart of Montana and continues draw people in, and we are waiting to welcome you.

J.P. Gallagher  
Chief Executive  
406-497-6222  
jgallagher@bsb.mt.gov

## BUTTE-SILVER BOW COUNCIL OF COMMISSIONERS:

**Shawn Fredrickson - Chair**  
Commissioner, District 1  
**Michele Shea - Vice chair**  
Commissioner, District 2  
**Hattie Thatcher**  
Commissioner, District 3  
**John Sorich**  
Commissioner, District 4  
**Justin Fortune**  
Commissioner, District 5  
**Jim Fisher**  
Commissioner, District 6  
**Josh O’Neill**  
Commissioner, District 7  
**John Riordan**  
Commissioner, District 8  
**Eric Mankins**  
Commissioner, District 9  
**Bill Andersen**  
Commissioner, District 10  
**Tommy Walker**  
Commissioner, District 11  
**Dan Callahan**  
Commissioner, District 12

For more information visit  
<http://co.silverbow.mt.us/239/>  
Council-of-Commissioners

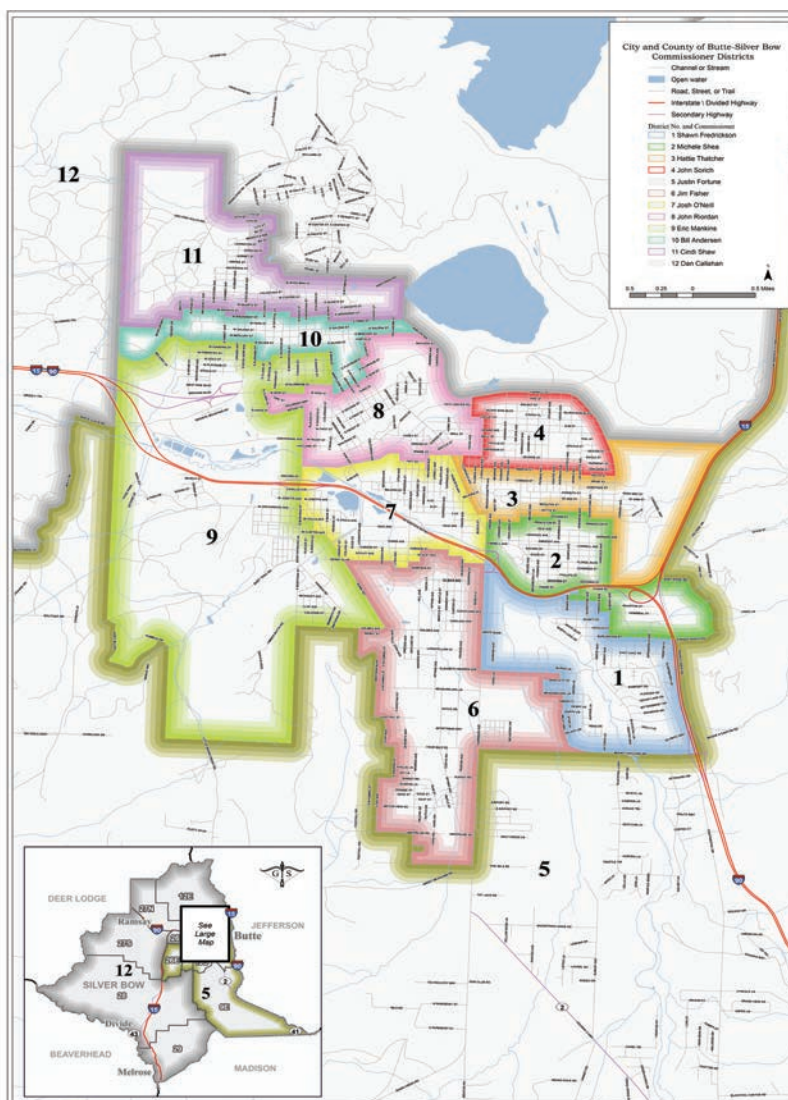



# Community & Business Development

## Grant Writing Success in 2022



**\$17.1 Million**

In Grants Awarded in 2022

- 18 total grants written
- 16 grants awarded  
(2 still pending a decision)



- 6 ARPA Water and Sewer Infrastructure Grants
- 1 Uptown Planning/Improvement Grant
- 3 Behavioral Health Grants
- 1 Historic Preservation Grant
- 1 Silver Lake Water System Grant
- 3 Other Grants

**\$8.3 Million**

in land access/management activities to-date



**438 Acres**

privately owned property purchased for restoration & recreation purchased.

**350 Acres**

spearheaded transfer of privately owned property to BSB with BSB granting easements to the GSD

## Greenway Service District (GSD)

A multi-jurisdictional service district representing Deer Lodge and Silver Bow Counties

**\$7 Million**

in restoration investment to-date

**\$6 Million**

in recreation trail components constructed to-date

- 9+ miles of paved trail
- 8 pedestrian bridges
- 4 pedestrian underpasses
- 4 trail heads

Estimated  
Completion  
2025

## Tax Increment Financing District (TIFID) Montana Connections Business Park



**\$59 Million**

of Infrastructure Construction and Land Acquisition including water, sewer, gas, electric, fiber optic, railroad tracks, roads

**\$3.8 Million**

of Infrastructure Grants awarded

- 700 acres sold for private development
- 600 jobs supported
- \$628M of private investment

\*These stats are for the life of the Tax Increment Provision (1992-2022)

**South Butte Targeted Economic Development District** completed an Infrastructure Analysis in 2022.

## Urban Renewal Agency



**266** supported housing units since 2019

Uptown Master Plan Implementation is underway – actively pursuing funds for Lighting Study, Wayfinding Plan, Intersection Improvements, and BID creation



Public Art Ordinance Drafted



**70** new grants in 2022

**\$1 Million** dollars in expenditures, leveraging investment values of over **\$3.6 Million**



**4** new loans in 2022

## Historic Preservation

**50+**

Historical Consultations

**30+**

Certificates of Appropriateness issued



Silver Lake Water System Cultural Resource Inventory was completed, supporting a **\$3 Million** EDA Grant



Basin Creek Caretakers House restoration project began

Maintained the status of a Certified Local Government (CLG) for Butte-Silver Bow

## Harrison Ave South District



**3** New grants in 2022



**\$80,000+** in expenditures, leveraging investment values of **\$280,000+**



Historic Uptown Butte since 1989

**INSTY-PRINTS®**

BUSINESS PRINTING & DIGITAL SERVICES  
of BUTTE

120 W. Park Street  
**406-723-3363**  
instybutte.com  
instybutte@bresnan.net

*Thank you*  
**BUTTE-SILVER BOW  
CHAMBER OF COMMERCE**

*for over 100 years  
of service to our community*

*Quality Products & Excellent Service  
at Great Prices!*



**Special  
Olympics**  
Montana

Harrington Pepsi  
a Proud  
Supporter of  
**The Butte-  
Silver Bow  
Chamber of  
Commerce**



From first homes to  
forever homes, more  
people choose us to  
help with their real  
estate needs.

**BERKSHIRE  
HATHAWAY**  
HOMESERVICES  

---

MONTANA PROPERTIES



**For Life**

1751 Harrison Avenue  
(406) 299.3980

**bhhsmt.com**

A member of the franchise system of BHH Affiliates, LLC.



LANGLAS.COM

ESTABLISHED

1973



A BRIGHT FUTURE IS  
NOW UNDER CONSTRUCTION  
FOR THE HISTORIC  
BUILDINGS IN  
UPTOWN BUTTE



**Langlas**  
GENERAL  
CONTRACTORS



QUALITY



SERVICE



DELIVERY

**BILLINGS** 2270 Grant Rd. / Billings, MT 59102 / P 406.656.0629 / F 406.656.1088  
**BOZEMAN** 1019 East Main, Ste 101 / Bozeman, MT 59715 / P 406.585.3420 / F 406.585.4110  
**MISSOULA** 280 East Front Ste B / Missoula, MT 59802 / P 406.215.1356 / F 406.926.2005





# Community Profile

Silver Bow County remains well diversified. The population and employment had overall growth and older population base. Top 10 industries employ over 80% of Silver Bow County workers.





# SOUTHWEST MONTANA

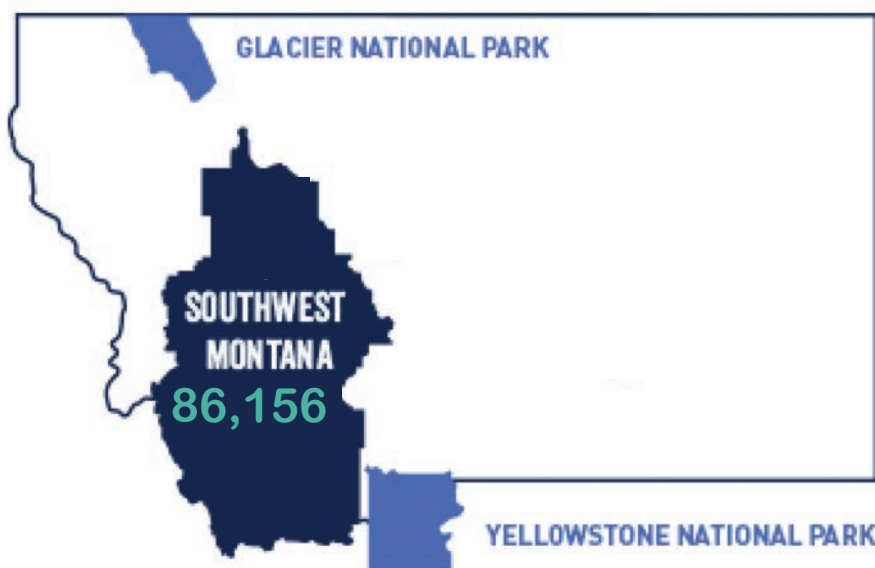

**Medium Household Income:** \$53,898 (2021)

High School graduate or higher, % age 25 years+  
**92.9%**

Bachelor's degree or higher, % age 25 years+  
**28.4%**

# SILVER BOW COUNTY

**People**  
(using Butte-Silver Bow County Demographics)

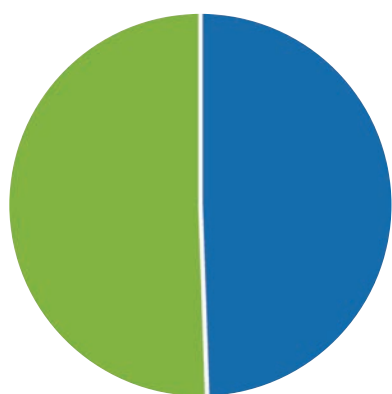

■ Male 50.9 ■ Female 49.1



**Medium Household Income:** \$50,661 (2021)

High School graduate or higher, % age 25 years+  
**93.8%**

Bachelor's degree or higher, % age 25 years+  
**28.1%**

Source: U.S. Census Bureau 2021 2017-2021 avg. in 2021 dollars

# SW MT POPULATION

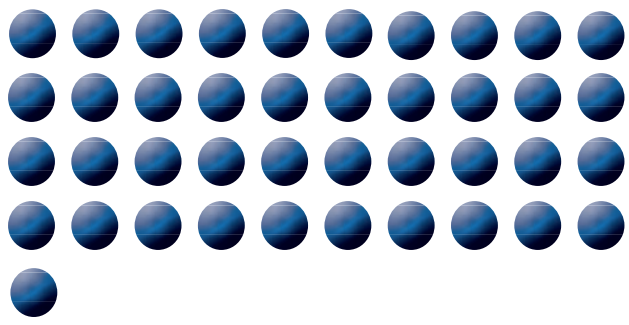

\*Percentages were rounded, +/-

# BSB INDUSTRY EMPLOYMENT

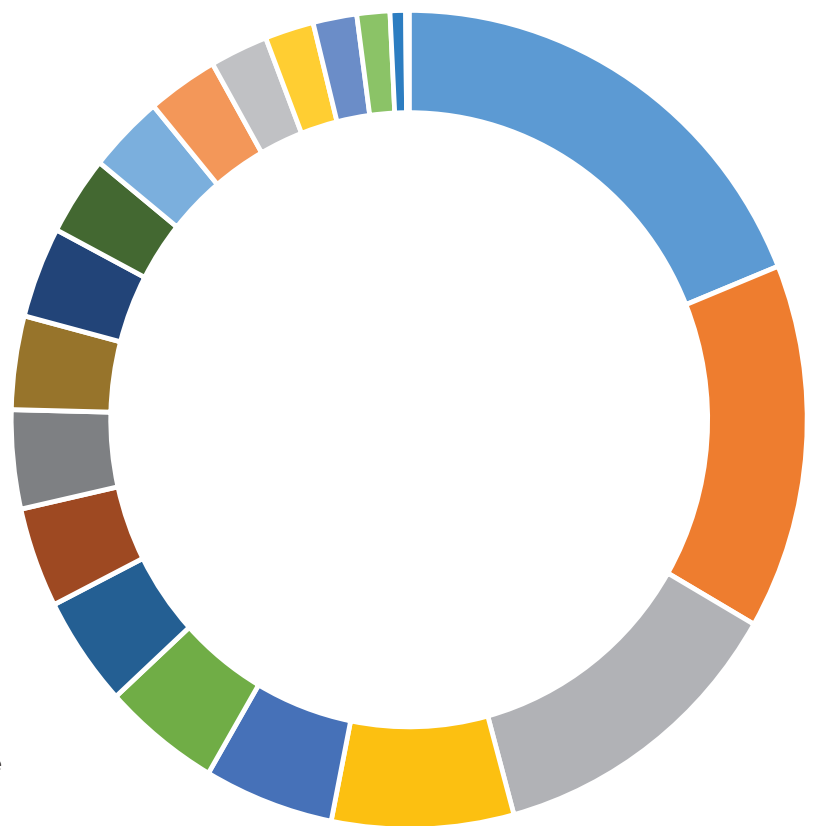

- Health Care and Social Assistance
- Accommodation and Food Service
- Retail Trade
- Educational Services
- Public Administration
- Construction
- Manufacturing
- Administrative and Support and Waste Mgmt
- Professional, Scientific and Tech Services
- Utilities
- Transportation and Warehousing
- Wholesale Trade
- Other Services
- Mining, Quarrying, Oil/Gas Extraction
- Art, Entertainment and Recreation
- Finance and Insurance
- Management of Companies & Enterprises
- Real Estate and Rental and Leasing
- Information
- Ag Forest, Fishing, Hunting
- Unclassified

\*2021 data



Reduce environmental impact of our operations

## CLIMATE

- Reduce Greenhouse gas emissions
- Phase in clean energy alternatives
- Reduce pressure on biodiversity



Accelerate the transition to circular business and operations models

## RESOURCES

- Reduce non-recoverable industrial waste
- Reduce total fresh water intake
- Develop Sustainable Business Solutions
- Double revenue from renewable resources



Improve the quality of life of our employees and communities

## BETTER LIFE

- ZERO accidents culture
- Corporate inclusion and diversity mindset
- Community Involvement



Photo Credit: Grant Smith 2019

**Solvay USA Inc**

119130 German Gulch Road  
Silver Bow, MT 59750-9732  
(406) 782-1215



Progress beyond



# Wayrynen-Richards Funeral Home & Cremation



**We are your locally owned and operated full service funeral home serving the people of Southwest Montana since 1892.**

**We offer complete funeral facilities including a community center for post funeral gatherings, a beautiful formal chapel and large viewing rooms for the care of you and your loved ones with dignity and respect.**

**Now Offering immediate cremations starting at \$1,799**



**(406) 723-3221**

1800 Florence Ave., Butte, MT 59701

[www.wayrynen-richards.com](http://www.wayrynen-richards.com)

**YOU DON'T HAVE TO LIVE IN PAIN**

## HealthSource

*America's Chiropractor®*

**494-2979**

<http://healthsourcechiro.com/butte>



- Spinal Rehabilitation Exercises
- Spinal Decompression
- Dry Needling
- Cold Laser
- Nutritional Supplements
- Custom Orthotics

**1554 Harrison Ave.**

*Get back to a pain-free life*

# OUTLOOK - SW MONTANA

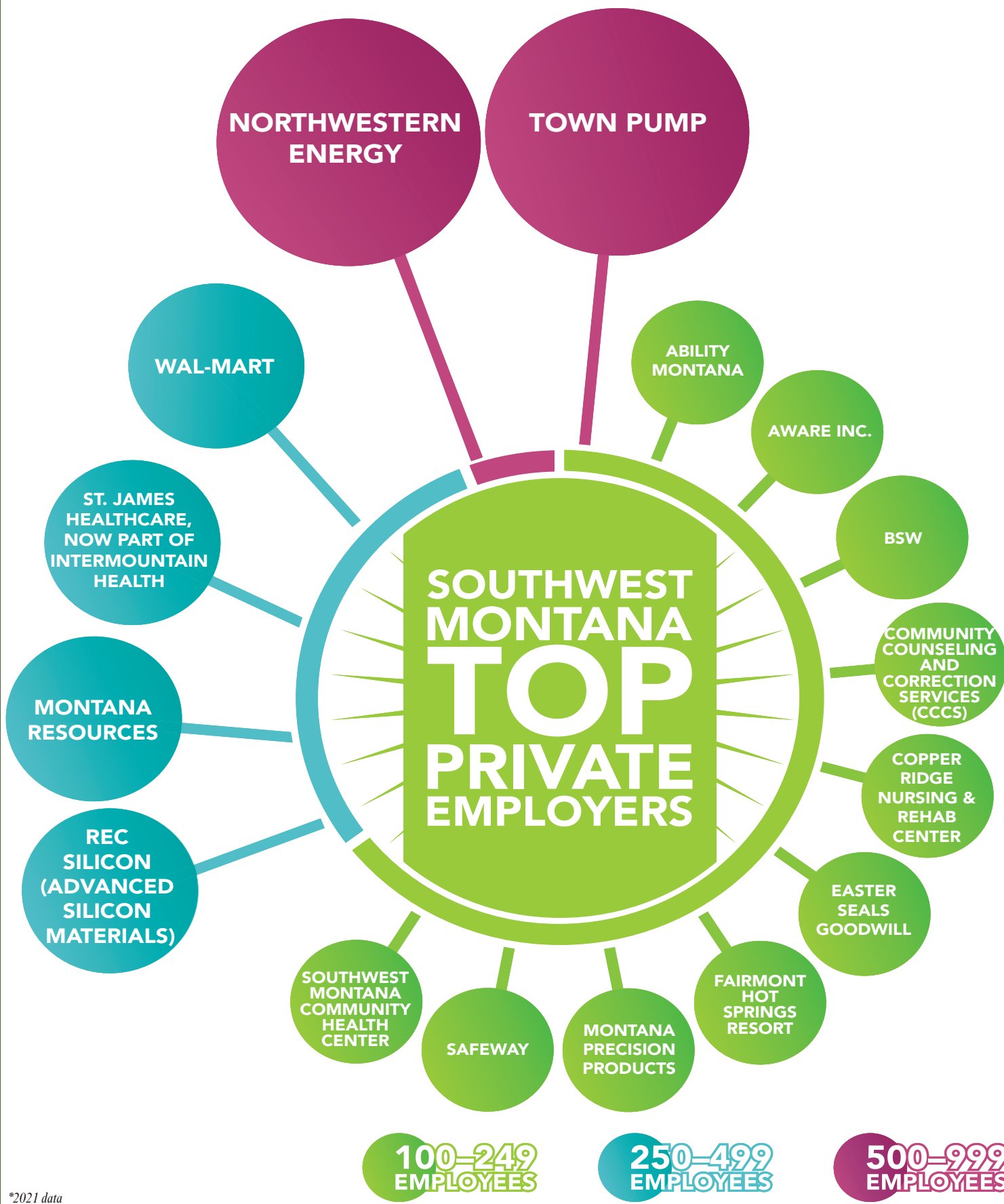

\*2021 data



**Ability Montana** - Promoting independence for people with disabilities. Ability Montana offers assistance, services, and information to enable people living with disabilities to live as independently as they choose. They hire personal care attendants that provide care in the home.

**Aware, Inc** - A statewide nonprofit organization that offers quality, community-based support for people with mental health and/or developmental disabilities and families with children ages 0 to 8. We serve all 56 counties in Montana.

**BSW** - A haven for those with disabilities and special needs. BSW, previously known as Butte Sheltered Workshop, has played a big role in Butte providing work experience for developmentally disabled children and adults. BSW offers offices, day programs, training in wood-working and other trades, residential facilities and thrift stores.

**Community Counseling & Correctional Service** - A team of individuals dedicated to meeting the human service needs of youths and adults to promote healthy living through treatment, training, and supervision.

**Copper Ridge Nursing and Rehabilitation Center** - Providing nursing and rehabilitation services in the community since 1974. Copper Ridge currently employs over 100 people and continues to be a partner with both local and out of state healthcare providers. Our first priority is the wellness of our patients.

**Easter Seals-Goodwill** - Changing people's lives across our four-state region through job skills training, disability, health care and children's services. Every day, we create opportunities for individuals with diverse needs and backgrounds to live as independently as possible.

**Fairmont Hot Springs Resort** - Nestled in the foot of the Anaconda-Pintler Wilderness; located between Glacier National Park and Yellowstone National Park. Fairmont Hot Springs Resort is one of the most complete resort destinations in Montana. The resort is popular with families, business people, conventioners and travelers from Montana, the United States and the world.

**Montana Precision Products** - An aerospace manufacturing company based in Butte, MT. It is a joint venture between GE and SeaCast. We are an AS9100 certified aerospace manufacturing facility. We produce tube and duct assemblies and small structural castings for aerospace and commercial applications.

**Safeway** - An American supermarket chain founded by Marion Barton Skaggs in April 1915 in American Falls, Idaho. The chain provides grocery items, food and general merchandise and feature a variety of specialty departments, such as bakery, delicatessen, floral and pharmacy, as well as Starbucks coffee shops and fuel centers.

**Southwest Montana Community Health Center** - Opened its doors in 1986 under the name Butte-Silver Bow Primary Healthcare Services Inc. SWMTCHC is a mission-driven private, nonprofit organization governed by a community volunteer board of directors. The clinic is partially funded through a grant through the federal government that allows it to offer discounts on services so that healthcare remains accessible and affordable. The clinic cares for more than 13,500 patients annually and employs more than 170 people in its various locations.

**REC (Advanced Silicon Materials)** - A global leader in silane-based, high-purity silicon materials. REC Silicon ASA is a leading producer of advanced silicon materials, supplying high-purity polysilicon and silicon gases to the solar and electronics industries worldwide.

**Montana Resources** - One of The Washington Companies, has operated in Butte since 1985, continuing the mining tradition here. Montana Resources operates an open pit copper and molybdenum mine in Butte, Montana. The operation comprises the Continental mine, crushers and a concentrator facility where tons of raw ore are processed into high-quality metal concentrates. We serve an international market for these important metals.

**St James Healthcare, now part of Intermountain Health** - Has served the people of Southwestern Montana for more than 135 years and is the largest and only acute care healthcare facility in the region. St. James Healthcare is a 67-bed hospital located in Butte, Montana, with more than 450 caregivers, alongside 100 physicians and advanced care professionals, offering 24-hour care and dozens of progressive specialty services. St. James Healthcare is part of the Intermountain Healthcare system. Based in Utah with locations in seven states (Montana, Colorado, Idaho, Kansas, Nevada, Utah, and Wyoming) and additional operations across the western U.S., Intermountain Healthcare is a nonprofit healthcare system comprised of 33 hospitals, 385 clinics, medical groups with some 3,800 employed physicians and advanced practice providers. To help people live the healthiest lives possible, Intermountain is committed to improving

community health and is widely recognized as a leader in transforming healthcare by using evidence-based best practices to consistently deliver high-quality outcomes at sustainable costs. To learn more about St. James Healthcare, visit [sjh-mt.org](http://sjh-mt.org)

**Wal-Mart** - An American multinational retail corporation that operates a chain of hypermarkets (also called supercenters), discount department stores, and grocery stores from the United States, headquartered in Bentonville, Arkansas. Walmart currently has 10,593 stores and clubs in 24 countries, operating under 48 different names. The company operates under the name Walmart in the United States and Canada.

**NorthWestern Energy** - For more than 100 years, NorthWestern Energy has been committed to delivering safe, reliable and innovative energy solutions. Serving gas and electric to customers in the western two-thirds of Montana and eastern South Dakota. They also have gas service in Nebraska, and serve electricity to Yellowstone National Park. They own and operate a diverse generation fleet of wind, water, natural gas and coal-fired resources and the high-voltage electric transmission system and distribution system. They also own and operate natural gas production, transmission and distribution systems.

**Town Pump** - In 1953 Tom and Mary Ann Kenneally opened a gas station on Harrison Ave. in Butte. Today, Town Pump operates Travel Plazas, Convenience Stores, Casinos, Liquor Stores, Lounges, Hotels, and Car Washes across Montana and in Idaho. Town Pump offers high quality gasoline products at over 100 locations in Montana. Large convenience stores offer a large selection of beer, wine, pop, groceries, and quick serve food items. Lucky Lil's, Montana Lil's, and Magic Diamond Casinos are Montana's Premier casinos with high-quality games and top-tier entertainment experience. Town Pump has owned and operated hotels across the state and in Idaho for over 35 years. In many communities, Town Pump offers on-site and standalone car washes. The Town Pump Charitable Foundation provides financial support to nonprofit organizations that help meet the basic needs and education of Montana citizens.



# MONTANA CONNECTIONS BUSINESS DEVELOPMENT PARK



PORT OF MONTANA

MONTANA CONNECTIONS BUSINESS DEVELOPMENT PARK (MONTANA CONNECTIONS) IS AN INDUSTRIALLY ZONED BUSINESS PARK WITH A TAX INCREMENT PROVISION

Created in 1992 after the citizens and government of Butte recognized the need for Southwest Montana to diversify its economy beyond natural resource extraction, Montana Connections has expanded Butte's global reach and helped foster economic growth throughout the region. Since its inception, Montana Connections has become home to world-class companies, such as REC Silicon, FedEx Freight, and Montana Precision Products, creating over 600 local jobs supporting more than 1,500 jobs statewide!

Montana Connections Industrial Park is comprised of more than 1,200 acres, the majority of which are owned by the Butte-Silver Bow local government. Because of this ownership structure, land can be purchased for as little as \$2,000.00 per acre and be sold in parcels to suit your needs. Montana Connections has developed a number of "Shovel Ready" sites that can be built on today.

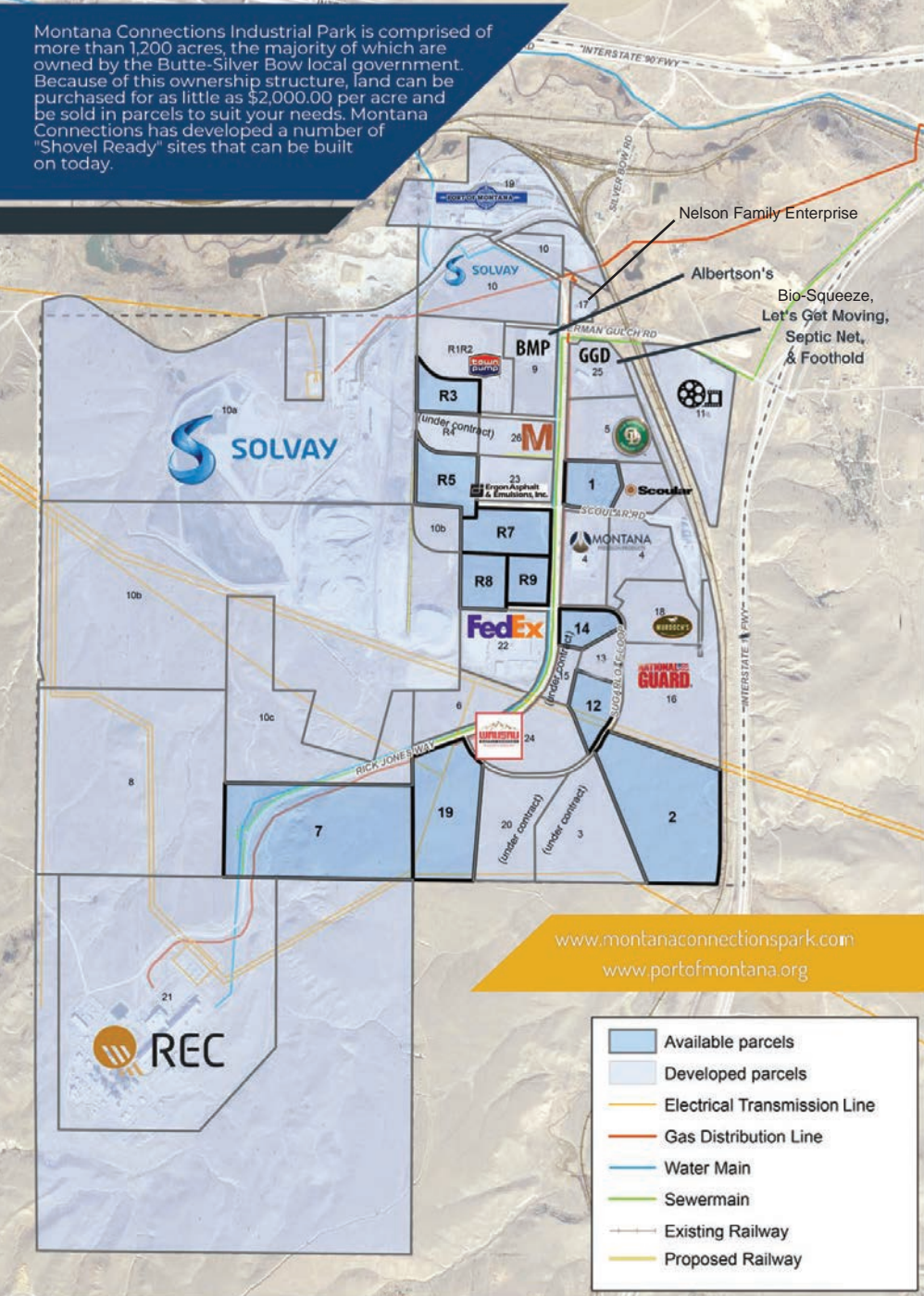



# MONTANA CONNECTIONS

**Bell-Mont Properties (BMP)** – The original location of Old Dominion the cross-docking facility is currently leased by Albertson's.

**Ergon Asphalt and Emulsions** – Manufacturers and markets liquid asphalt pavements and asphalt products. Western States Asphalt began construction of their new facility in 2019, in 2020 the new facility was purchased by Ergon Asphalt.

**FedEx Freight** – A LTL trucking company. FedEx Freight opened their facility in Montana Connections in 2010. FedEx has made two additions to the facility since the original construction was completed: a truck service center and parking and fencing expansion in 2019.

**German Gulch Development** – A partnership between the local government and a developer to develop a parcel of land that is shovel ready began in 2016. To date we have constructed 3 of the 6 buildings that were planned for the parcel with mixed ownership and uses.

- **Bio-Squeeze** – A new company to Montana Connections specializes in bio cementation applications.

- **Foothold** – Came to Montana Connections in 2021 and started in a 3,000-sf facility and have moved to an 8,000-sf space for modular housing manufacturing.

- **Let's Get Moving** – A last mile delivery carrier that moved to Montana Connections in 2020 and occupies a 12,000-sf building.

- **Septic Net** – The first tenant in the German Gulch Development. Currently located in 6,000 sf of manufacturing space. Septic Net is an innovative, patented modular septic treatment system.

**Montana Craft Malt** – Started construction in 2018. They are a 10,000-ton craft malting facility.

**Montana Precision Products** – Aerospace manufacturer SeaCast of Montana completed construction in partnership with Butte-Silver Bow on their facility in 2010. The original building was a 66,000-sf facility. A Joint Venture with GE was entered into creating Montana Precision Products and in 2019 SeaCast started the process of expanding the facility by another 40,000 sf.

**Murdoch's** – This location is the warehouse and distribution center for the home and ranch supply company. Murdoch's is constructing an 80,000-sf warehouse and distribution center. Completion of the facility is expected in 2023.

**National Guard Readiness Center** – A new Readiness Center is planned in Montana Connections. Construction is expected to start in 2023. This will be a replacement for the existing Readiness Center in Butte near Stodden Park.

**Nelson Family Enterprise** – A warehouse and distribution facility constructed in 2015.

**Old Dominion** – A LTL trucking company. Old Dominion has been in Montana Connections since 2009. In 2019 they moved out of a leased space and constructed their own larger building.

**Port of Montana** – A full service transloading facility, served by BNSF and UP.

**REC Silicon** – A Polysilicon and Silane gas manufacturer. Originally, Advanced Silicon Materials Inc. (ASiMI), completed construction in 1997. ASiMI later became REC Silicon and was one of the first industrial developments in Montana Connections. Expected to start construction in 2023

**Scoular Company** – An agribusiness supply chain company that buys, sells, transports and stores grain. Scoular is one of the original businesses in the Montana Connections and is served by Union Pacific railway.

**Solvay** – A closed Phosphorus Plant currently completing clean-up activities.

**Town Pump** – Transloading and fuel storage facility.

**WAUSAU** – A warehouse and distribution center for the building materials supply company. WAUSAU constructed a 150,000-sf warehouse and distribution center the opened 2021.

# Montana's **PREMIER GOLF COURSE**



**New Patio**



**Golf Simulator**



**1205 Pizzini Way, Anaconda, MT**  
**406.563.5989 | [playoldworks.com](http://playoldworks.com)**  
**Golf Course - Jack's Grille - Simulator - Golf Shop**



# DISCOVER THE DIFFERENCE

At Horizon, we invest in you and our community.



*A fresh update*



*Flood relief*



*Fighting hunger*

Open your  
account today

**HZCU.ORG/DISCOVER**

Insured by NCUA.  
Membership fee and restrictions may apply.

  
**HORIZON**  
CREDIT UNION



# Montana Technological University

Montana Technological University possesses an internationally esteemed, century-old tradition of excellence in higher education. Specializing in the science, technology, engineering, and math (STEM) disciplines, Tech connects focused students to a network of people, opportunities, and experiences and empowers them to change the world. Our determined students learn in state-of-the-art facilities and perform hands-on work relevant to today's industries.





### Big Skies. Bigger Thinking.

Montana Technological University is a place of purpose, home to uncommon thinking, teaching, research, and innovation. The university embraces its living laboratory and emphasizes experiential learning and community building. As Montana's special focus university, Montana Tech offers a world-class education in the science, technology, engineering, and math (STEM) disciplines. The university prepares graduates for careers in business, engineering, energy, healthcare, and professional fields. What Montana Tech does matters today more than ever.

The university in Butte, Montana, offers many potential paths. Montana Tech's north campus offers four-year, graduate, and doctoral degrees. The university's high-demand degrees prepare students for careers in a variety of settings.

Highlands College of Montana Tech is home to career-ready and transfer programs that help build the workforce needed to better lives in our community, state, and beyond. From certificates and associate degrees to community education and customized training, Highlands College offers relevant hands-on professional programs that lead to tomorrow's important jobs. Highlands College serves as a premier regional center for workforce development and workforce-ready students through entry-level, continuing education, and reskilling opportunities designed to meet industry demands. Highlands College and Montana Tech are committed to providing transformational experiences in learning, research, and service through experiential learning, mentoring, and community and industry engagement. Highlands College graduates meet the workforce needs of our community, southwestern Montana, and our state and region.

Montana Tech's commitment to research has resulted in significant growth. Over the past few years, approximately \$14 million annually has come from local, state, and national agencies and the private sector. Research specialties emphasize natural resources engineering, materials science and engineering, energy, rare earth elements, geosciences and water, restoration ecology and environmental engineering, and health and bioscience. Our distinctive research infrastructure includes an on-campus underground mine, the Center for Advanced Mineral Processing (CAMP) materials research center, a High-Performance Computer with 3-D visualization, a nanotechnology clean room, Schweitzer Engineering Laboratory Power-Systems Lab, and the MBMG. Projects involve both undergraduate and graduate students working closely with faculty.

The Montana Tech campus artfully blends historic architecture with state-of-the-art living and instructional facilities in a cohesive whole. In January 2022, the Lesar Family Nursing Simulation Center opened. The simulation center allows the Sherry Lesar School of Nursing — a recognized leader in nursing education in the state — to increase the intake of students and integrate real-life simulation opportunities throughout the entire nursing curriculum. Investments have continued within the Underground Mine Education Center, the only on-campus underground mine in the country. In the fall of 2019, the Student Success/Living & Learning Center opened, providing an environment for students to live, learn, gather, and develop lifelong friendships. The Natural Resource Research Center features one of the country's most high-tech nanotechnology clean labs and houses the state-of-the-art Schweitzer Engineering Power-Systems Lab.

The campus is home to the Montana Bureau of Mines and Geology (MBMG). Its state agency mandate is to collect and publish information on Montana's geology to promote orderly and responsible development of energy, groundwater, and mineral resources. The MBMG provides

these services to the public, as well as federal, state, and local governments. The MBMG's research faculty closely collaborate with Tech's academic faculty on research and mentoring students.

The Montana Technological University Foundation is dedicated to advancing our students, programs, and campus through the investment of Oredigger alumni, friends, and industry. Philanthropic gifts positively impact student scholarships, faculty and program support, and innovative campus initiatives. This generosity allows more students access to the life-changing opportunities a Montana Tech education provides while living and learning within state-of-the-art facilities with the latest technology and programming led by dedicated faculty. To learn more about the Foundation, please visit <https://foundation.mtech.edu/> or email [Foundation@mtech.edu](mailto:Foundation@mtech.edu).

### QUICK FACTS:

Opened: 1900

Mascot: Orediggers

Athletic Conference: Frontier

Men's Teams: basketball, football, golf, cross country, track & field

Women's Teams: basketball, golf, volleyball, cross country, track & field

[www.mtech.edu](http://www.mtech.edu)

[godiggers.com](http://godiggers.com)

1-800-445-8324





# School District #1

Butte School District has a rich academic tradition serving as a symbol of unchanged purpose, a dedication to excellence, and is a tribute to the spirit of our Butte community.

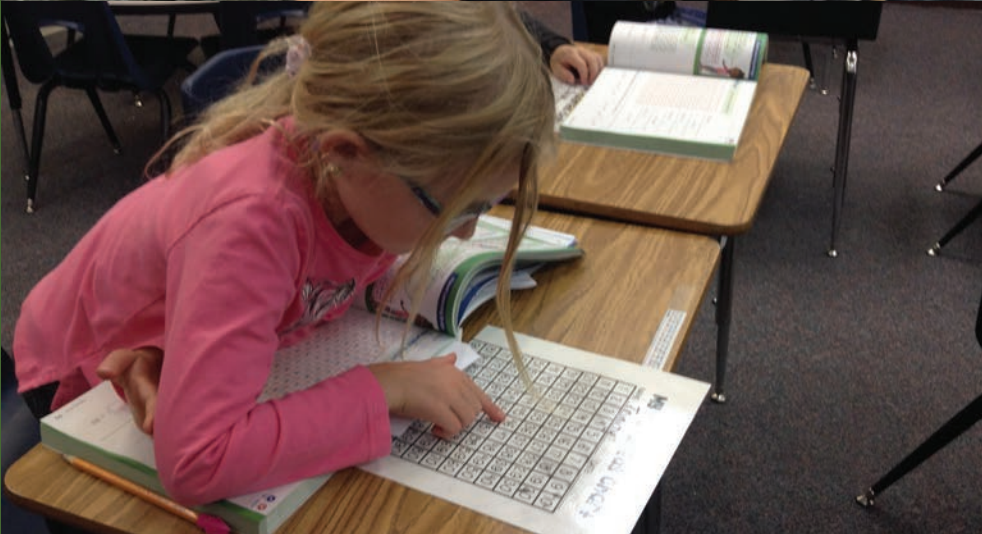
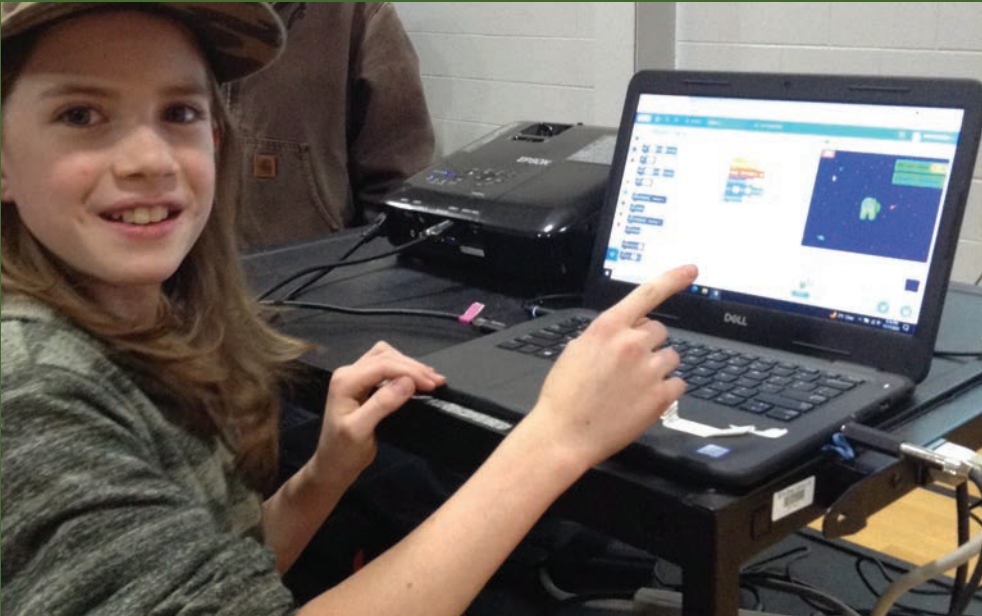



The core purpose of the Butte School District is to provide students with the essential skills and knowledge to be successful in life. We do this by:

- Providing a positive, supportive and safe environment
- Teaching fundamental subjects while also equipping students with problem-solving skills to solve real social issues in a multicultural environment
- Encouraging lifelong learning
- Effectively incorporating technology into all aspects of our curriculum
- Emphasizing the importance of responsibility, integrity, citizenship, and participation in our democratic process

#### OUR DISTRICT:

- 167 Butte High School student athletes qualified for the Montana All State Academic Award. These Butte High Students earned a 3.5 or better GPA (on a 4.0 scale) and also earned a varsity letter in their specific MHS sanctioned sport.
- Butte High School proudly recognized a graduate from the class of 2022 for advancing as a Finalist to the National Merit Scholarship Program. The National Merit Scholarship is a national program that recognizes a select group of high school students who have demonstrated excellence in scholarship.
- Butte High School added 3 more extracurricular programs for students, including girls flag football sponsored by the Atlanta Falcons, girls wrestling and boy's baseball.
- Butte High School graduates of the Class of 2022 received over 2.9 million dollars in scholarships.
- 100% of our Butte School District teachers are highly qualified and 71% have advanced degrees.
- In partnership with Southwest Montana Community Health Center, the Butte School District has expanded its school-based clinics to include Kennedy and West Elementary. The school-based clinic offers services to include, but are not limited to: health assessments and vaccines, diagnosis, and treatment of minor, acute, and chronic medical conditions; oral health education and fluoride application as needed; referrals to primary health care physicians for follow-up and specialty care; and mental health services including, assessment, referrals for continuum of care, parent trainings, and counseling. Southwest Montana Community Health Center will provide primary care services using both in person and telehealth services.
- Butte School District has been awarded over \$250,000 in grants to fund afterschool and summer programs for students K-12.
- Butte School District offers a transitional kindergarten for four-year old children whose families meet the income eligibility requirements.
- Butte School District has implemented a comprehensive multi-tiered system of support and also offers afterschool and summer academic and enrichment programs for our K-12 students. Over 400 students K-12 participated in the 2022 Summer programs.
- Butte School District "Shoes for the Sole" has provided over 1250 pairs of shoes, socks and boots to students in need.
- Butte School District increased nursing staff to serve K-12 students.
- Parents have access to "HERE COMES THE BUS" app showing real time location of bus on a map and gives arrival times at home and school.
- Butte School District has successfully implemented trauma-informed and restorative practices and policies for the entire K-12 district.
- Butte High School offers 67 dual credit courses.

#### OUR SCHOOLS:

Butte High School provides a progressive educational environment offering world-class college-prep academics and award winning vocational and fine arts programs, in combination with integrated approach that affords students opportunities for participation in both extracurricular activities and community service projects. Butte High School students graduate ready to enter higher learning institutes, or with skills taking them from the classroom to the world of work.

East Middle School plays a significant role in the lives of all Butte School District students as it is not only the line between elementary and high school, but it is here during these years where adolescents begin to build a repertoire of cognitive and interpersonal skills. East Middle School is organized using the team concept model providing for smaller learning community utilizing an interdisciplinary approach to instruction. East Middle School offers a comprehensive curriculum that includes core classes along with exploratory classes including art, chorus, band, orchestra, health enhancement, FACS, STEM, career and technical education and foreign language courses.

The curriculum in the K-6 elementary schools centers around the Montana Office of Public Instruction Content Standards and ensuring mastery of skills in reading, language arts, mathematics, science, social studies, and health enhancement. Art, general music, band, and library technology instruction are provided to all K-6 students by highly qualified instructional specialists. Afterschool and Summer Programs provide students an opportunity to participate in a variety of enrichment activities including; reading, math, recreational and sports programs, Native American Studies, robotics, cooking and art.

#### OUR COMMUNITY:

Butte School District is fortunate to have extremely active community and parent involvement programs. Over 50 senior and retired volunteers work in our schools on a daily basis and partnerships with community agencies and organizations to allow our District an opportunity to provide a plethora of programs including but not limited to: Food Bank (Weekend Backpack program), Big Brothers and Sisters (Student Mentor Program), Butte Educational Foundation (Supporting Teachers and classrooms), Montana Technological University (College student volunteer Program) and Adopt-a-cop (School Safety Program).

Butte School District I • 111 N. Montana St., Butte, MT 59701  
(406) 533-2501 • [www.bsd1.org](http://www.bsd1.org)

## Welcome and Enjoy Your Stay



#### Your Stay Includes:

- Business Service
- Health & Fitness Center
- Indoor Pool and Spa
- Free Breakfast



**2609 Harrison Ave – Butte**  
**Reservations 406-782-2000**

# Butte Central Catholic Schools

For over one hundred years, Catholic education has been a vital part of the Butte community. Butte Central Catholic Schools have provided over 16,000 young men and women with an outstanding education deeply rooted in the proud traditions of the Catholic faith. Throughout this century of enduring success, Butte Central has thrived with a remarkable resilience and a tremendous spirit. Personal attention, high expectations, strong discipline, Christian values, and a powerful drive toward excellence speak to Butte Central's motto of "Pride, Tradition, and Commitment."





From its humble beginnings well over a century ago to the present, Butte Central Catholic Schools have provided the youth of the Butte community with an outstanding educational experience. Today, our system features an elementary school campus located at 1100 Delaware Street and a high school campus located at 9 S. Idaho Street in Uptown Butte. In 2005, the Maroon Activities center was built in Butte's historic Eastside. The Maroon Activities Center provides the Butte Central Catholic School System with one of the finest athletic, performing arts, and meeting facilities in the State of Montana.

Central Catholic Elementary School features an outstanding pre-school, kindergarten, and 1st-8th grade program. The school also offers afterschool care program for working families. Central Elementary enjoys an atmosphere of success centered on personal attention, small class sizes, parental involvement, and a safe and secure setting. Music and art were added in 2021 to complement outstanding math, science, reading, social studies, physical education, and religion programs..

Butte Central Catholic High School provides students with one of the finest 9th-12th grade programs in Montana. Over 95% of Butte Central graduates go on to college and higher education. The graduating class of 2022 was offered 1.4 million in college scholarships, averaging to \$68,000 per student.

The growth and development of students in preschool through high school is enhanced by a philosophy, which challenges each individual to explore their talents. Opportunities for prayer, faith development, and service to others, are part of each day in Butte Central Catholic Schools. Students of all faiths are welcome to attend Butte Central. Students attend Mass each week and are encouraged to grow in faith and spirituality.

Outstanding teachers are a big part of the Central experience. All faculty members are certified by the State of Montana which requires a minimum of a bachelor's degree. Many BC teachers have earned advanced degrees.

Butte Central Catholic High Schools is accredited by the State of Montana and the National Association of Catholic Schools. In 2012, Butte Central Catholic High School and Elementary School were awarded an accreditation through the Western Catholic Education Association. This prestigious accreditation was granted after an extensive 18-month application process and an on-site visitation by a team of educators from the Western United States.

In 2016, Butte Central Catholic Schools added the Esther (Sullivan) Cote Resource Program to provide academic assistance to students with special academic needs. The program, which is staffed by a certified special education teacher, is available to students in kindergarten through high school.

In 2017, Butte Central Catholic High School introduced the Bishop Thomas Scholars Academy. This innovative program is designed to promote advance academic opportunities for students who are serious about preparing for college. The program, which is open to 9th – 12th graders, challenges students to maximize their academic potential and strengthen their high school experience. The Academy focuses on preparing students for college placement tests and to increase opportunities for college admissions and scholarships. Students enrolled in the Academy, earn exceptional ACT scores.

In addition to strong academics and school ministry programs, Butte Central has a proud and successful activities program. Eight boys and girls sports are offered along with speech and debate, band, drama, and choir. In eight of the last 11 years, Butte Central has been awarded the NorthWestern Energy Academic Excellence Award for Class 'A' Schools. The award is given to the school with the highest-grade point average of students involved in extra-curricular activities.

This past fall, the Junior Bishop Thomas Scholars Academy was

added to the junior high program for 5th-8th graders. This program features exciting academic enrichment for our middle school students and a focus on advanced mathematics..

In addition, our high school has expanded our dual credit college program. Butte Central students now have the ability to earn college credits through the Montana Technological University and the Montana University System through Great Falls College- Montana State University. Over 100 college courses are available to BC students. Butte Central has a proud tradition of athletic and extra-curricular success. The BC Activities Program includes seven boys' and girls' sports, speech & debate, pep band, music, and drama. Students are encouraged to explore their talents and experience a wide variety of activities.

Thanks to the generosity of alumni and benefactors, Butte Central Schools feature state of the art technology resources. Recent grants and contributions have enabled Butte Central to create a virtual high school library and amazing computer centers at both the elementary and high school. Interactive Smartboards, classroom amplification systems, and new iPads, Chromebooks, and laptop computers have created high tech classroom settings.

As we look to the future, we are very excited about Butte Central Catholic Schools. Over four hundred students are currently enrolled in our programs, and we look forward to continued growth and success.

Openings remain in all grade levels and interested families may obtain further information by calling Central Catholic Elementary School at 406-782-4500 or Butte Central High School at 406-782-6761. Information on both schools may also be found at our website: [www.buttecentralschools.org](http://www.buttecentralschools.org).

Scholarships and new family discounts are available and Butte Central remains committed to helping families afford our programs. Families and students are encouraged to visit our schools and discover the excellence of a Butte Central education.

Elementary and Middle School  
1100 Delaware Ave.  
Butte, MT 59701  
(406) 782-4500  
[www.buttecentral.org](http://www.buttecentral.org)

High School  
9 S. Idaho  
Butte, MT 59701  
(406) 782-6761  
[www.buttecentral.org](http://www.buttecentral.org)

***A Great Location  
For Your Special Day!***



***Small parties or large,  
we can fit any size.***

**The Maroon  
Activities Center**  
**Call Today 723-6706**



**Butte Central**  
**WE ARE CENTRAL  
TO YOUR FUTURE**

- Butte Central Elementary & Middle School (preschool-8th grade)
- Butte Central High School (9th-12th)
  - Strong Academics
  - Exciting Extracurricular Activities
  - A School System with a Special Spirit

**Exciting Scholarship Opportunities**



**406-782-4500**

**BUTTE CENTRAL CATHOLIC SCHOOLS**  
[www.buttecentral.org](http://www.buttecentral.org)



photo by: Corey Gransberg

# Ramsay School

Ramsay is located 10 miles west of Butte on I-90. The school district includes Ramsay, Fairmont, German Gulch, Dawson, Rocker, Beef Trail, Silver Bow, Juniper Acres and Buxton areas.

Ramsay School has been serving kindergarten through eighth grade students since 1921. The school transitioned to a four day school week in the 2021/2022 school year. Ramsay has a Special Education Program and additional support is offered in conjunction with the Butte School District #1.

Ramsay School has 12 teachers with a student-teacher ratio of approximately 14-1. The school has a Counselor and a CSCT program contracted with AWARE. A hot lunch and breakfast program is also available with meals prepared on site in Ramsay's own kitchen. There are three bus routes providing transportation to students. Ramsay School has 29

employees – classified and certified.

Ramsay School has a quarterly Honor Roll and a Life Long Learner annual award given to an eighth grade student. Ramsay participates in the BUG Program. Several special activities in conjunction with the regular and technology curriculum are offered. These special activities include:

- a sports program for Grades 5-8 (volleyball, basketball, and track)
- a swimming program (Grades K-8)
- skiing program (Grades 1-8)
- bowling (Grades 7-8)
- an archery program (Grades 5-8)
- the Clark Fork Restoration and Watershed Program (Grades 7-8).
- Grades 5-8 students participate in a School Science Fair and compete in the Regional Science Fair at Montana Technological University.

Ramsay School also has several traditional activities –

- Christmas Play,
- Annual trip to Yellowstone for 8th grade students and class field trips.

Ramsay students, faculty and staff do their very best each day to demonstrate what it means to be a member of the Ramsay RAMS community by being respectful, responsible, safe, and kind.

A five-member School Board of Trustees governs Ramsay School. PIE (Partners in Education) represents the parents of the School District.

Ramsay Elementary School District  
3 Russell Street  
Ramsay, MT 59748  
(406) 723-3656  
[www.ramsay.k12.mt.us](http://www.ramsay.k12.mt.us)



*Serving those  
with disabilities  
throughout  
southwest  
Montana since  
1985.*

 [www.abilitymt.org](http://www.abilitymt.org)  406-782-4834

*Make it a Combo!*



[porkchopjohns.com](http://porkchopjohns.com)

8 W. Mercury  
782-0812

2400 Harrison Ave  
782-1783

**One Heck of a  
SANDWICH.**







# St. James Healthcare/ Intermountain Health

Since 1881, the physicians, providers, associates, and volunteers at St. James Healthcare have extended God's healing love in the tradition of the Sisters of Charity of Leavenworth.

St. James Healthcare, part of Intermountain Health, is the only acute care facility in southwest Montana, and it serves as the regional medical center for seven counties (Silver Bow, Deer Lodge, Granite, Powell, Jefferson, Madison and Beaverhead counties). In addition, the St. James Medical Group includes 7 clinics: SCL Health Heart & Vascular Institute - Butte; SCL Health Medical Group - Butte; St. James Cancer Center; SCL Health Medical Group - Butte OB-Gyn, and SCL Health Medical Group - Butte Urology. Ranked as the largest private employer in Silver Bow County, St. James Healthcare employs more than 450 associates, alongside 100 physicians and advanced care professionals, offering 24-hour care and dozens of progressive specialty services.

St. James is part of Intermountain Health, a nonprofit health system with 33 hospitals, 385 clinics, with some 3,800 employed physicians and advance practice providers in Colorado, Idaho, Kansas, Montana, Nevada, Utah, and Wyoming. Together, St. James Healthcare, St. Vincent Healthcare in Billings, and Holy Rosary Healthcare in Miles City, represent Intermountain Health Montana.

## SERVICES AND EXPERTISE

**Cancer Center:** St. James Healthcare offers comprehensive, state of the art services that include

- Diagnostic Services - x-ray, pathology, scans, and blood work
- Therapeutic Services - specialty providers in medical oncology, radiation therapy, surgery, and interventional radiology
- Restorative Services - physical, speech, and occupational therapies; lymphedema management and wound care.
- Support Services - financial counseling, social work, nutrition, spiritual care, and patient/family education

The advanced cancer services in both radiation and medical oncology, our Cancer Center provides high-quality and compassionate care to patients.

**Cardiology:** Our Cardiovascular team provides patients with the highest level of cardiac care. Using state-of-the-art equipment, St. James provides both diagnostic and interventional cardiology services including cardiac catheterizations, angioplasty, coronary stenting and all cardiac diagnostic tests. St. James also offers a nationally certified cardiac rehabilitation and medical exercise program so patients can recover and receive follow-up care close to home. Additionally, the construction of the Helmsley Charitable Trust Cardiovascular and Imaging Center was completed in 2020.

**Orthopedics:** Our Orthopedic Center is a collaborative effort between St. James Healthcare and Montana Orthopedics. The Center offers quality, innovative, patient-focused services for trauma, joint replacement and spine surgeries as well as sports medicine services. Our highly skilled

orthopedic surgeons perform total joint replacement of the knee, hip and shoulder and prevention, and treatment of athletic injuries, arthroscopic surgery, and physical therapy. Spine surgery includes complex trauma, scoliosis, pediatric and degenerative deformities, revision procedures, motion sparing technologies and cervical reconstructive surgery. St. James Healthcare purchased the ExcelsiusGPS Robotic Navigation system, the most state of the art minimum invasive spine fusion equipment of its kind. The system allows for improved accuracy, reduced radiation exposure, and increase efficiency during spinal surgeries. Setting St. James apart as the only healthcare facility in the region with access to this technology.

**Women's Services:** Regardless of age, women can receive all the services they need at any stage of life. From having a baby to experiencing menopause and beyond, St. James women's services staff handle it all. The experts at St. James Healthcare's Women's Services can help women determine what they need and when they need it. The new and improved St. James Family Birth Center builds on our legacy of delivering exceptional care to our patients and their families. The rooms are bright, beautiful, spacious, and modern and designed to be comfortable for the whole family. They're the perfect place for moms to rest easy and for parents to bond with their little ones after arrival.

**Surgical Services:** In addition to orthopedic surgery, St. James offers general, vascular, thoracic (chest) and urologic surgery in four, state-of-the-art surgical suites. Our skilled team of surgeons has expertise in performing abdominal, lung, chest surgeries, including aneurysms, using the latest surgical technologies, such as the da Vinci Robotic Surgical System for minimally invasive surgeries.

**Wound Healing & Hyperbaric Center:** Our team has the most advanced training using methods for treating chronic and non-healing wounds. Our multidisciplinary approach is focused on rapid healing and finding the causes of wounds. We assess, treat and help you manage your healing process.

**Imaging and Ancillary Services:** St. James' patient care is complemented by exceptional imaging and ancillary centers. The imaging center provides the full spectrum of diagnostic capabilities using the latest technology including a 64-slice CT scanner and an on-site radiologist for immediate needs, as well as an on-site CAP-accredited laboratory, anesthesia, pharmacy and therapy services.

FOR INFORMATION ABOUT ST. JAMES HEALTHCARE  
General Questions: (406) 723-2500

*For employment opportunities and more information, visit us online:  
[www.stjameshealthcare.org](http://www.stjameshealthcare.org)*

# Southwest Montana Community Health Center (SWMTCHC)

The Southwest Montana Community Health Center provides integrated, comprehensive healthcare services to more than 13,500 people each year. Since 1986, the private nonprofit has delivered mission driven healthcare to all people, regardless of their income or insurance status. The SWMTCHC offers a sliding fee schedule that allows it to adjust charges for healthcare services according to family income. In addition, SWMTCHC accepts Medicare, Medicaid, Healthy Montana Kids, and private health insurance plans. The SWMTCHC has locations in Butte, Dillon, and Anaconda.

## Services

### Medical

The SWMTCHC provides comprehensive medical care, including physical exams and preventive care for all ages, urgent care, chronic disease management, substance abuse care, prenatal care, pediatrics and immunizations. Same day appointments for both urgent and routine care are available.

### Dental

The dental team works with patients to promote overall oral health and offers exams, cleanings, fillings, extractions, and crowns and root canals and more. An emergency dental clinic is available weekday mornings. The second and fourth Friday of each month is Free Kids Day and all children are seen free of charge. In 2021, the clinic opened a new dental clinic in Dillon at 122 E. Glendale.

### Behavioral Health

Behavioral health therapists work hand in hand with the medi-

cal team to assess and treat patients. In addition to therapy services, psychiatric services are available and care management teams can assist patients with resources and other needs.

### Pharmacy

The SWMTCHC has two full-service retail pharmacies serving both SWMTCHC patients and the public in Dillon and Butte. SWMTCHC patients may be eligible for discounted medications based on income. Also, our clinical pharmacists work directly with their medical providers to care for patients needing medication assistance and education at our clinic.

### Healthcare for the Homeless

SWMTCHC provides temporary medical services for homeless persons and ongoing medical care for people who are in southwest Montana. Case management is available to assist patients in finding local resources they may need.

### Locations:

**Butte SWMTCHC** SWMTCHC Pharmacy Anaconda CHC  
445 Centennial Ave 1145 S. Montana 110 Oak St.  
Butte, MT 59701 Butte MT 59701 Anaconda, MT 59711  
(406) 723-4075 (406) 496-6026 (406) 563-0771

**Dillon SWMTCHC** Blacktail Pharmacy Blacktail Dental Clinic  
41 Barrett St 125 E. Galena 122 E. Glendale St.  
Dillon, MT 59725 Dillon, MT 59725 Dillon, MT 59725  
(406) 683-4440 (406) 988-0772 (406) 988-0266



**and Deli**

**3941 Wynne**  
**782-2369**

*Celebrating 101 Years of Service and Ready for More.*

*In a community built on diversity and individual differences,  
you want an insurance agent who thinks like you - independently.*



**DANIEL INSURANCE AGENCY, INC.**

AUTO • MOTORCYCLE • RV  
• WATERCRAFT • HOME  
FARM • RANCH • MANUFACTURED HOMES  
LOG HOMES • BONDS • BUSINESS  
PROFESSIONAL LIABILITY  
WORKER'S COMPENSATION

**782-4251**  
**18 WEST GALENA, BUTTE**  
**1-800-848-0717**

TOM@DANIELINSURANCE.COM  
WWW.DANIELINSURANCE.COM

*A Butte Family Business*

*Serving Southwest Montana for 3 Generations*

**IT PAYS TO MAKE THE INDEPENDENT CHOICE**



**COMPREHENSIVE CARE FOR HEALTHIER COMMUNITIES**

ALWAYS ACCEPTING NEW PATIENTS FOR  
**MEDICAL, DENTAL, PHARMACY,  
AND BEHAVIORAL HEALTH SERVICES**  
IN ALL OF SOUTHWEST MONTANA



<p><b>BUTTE CLINIC</b> Medical, Dental, Behavioral Health, and Clinical Pharmacy Services Mon-Fri 8am - 7pm; Sat-Sun 8am - 5pm 445 Centennial Ave. Butte, Montana 406-723-4075</p>	<p><b>ANACONDA CLINIC</b> Medical and Behavioral Health Services 8am to 5pm Mon-Thurs; 8am. to noon Fri 110 Oak St. Anaconda, Montana 406-563-0771</p>	<p><b>DILLON CLINIC</b> Medical, Behavioral Health, and Clinical Pharmacy Services Mon-Fri 8am - 5pm 41 Barrett St. Dillon, Montana 406-683-4440</p>
<p><b>BUTTE PHARMACY</b> Full service retail pharmacy Mon-Fri 9am - 6pm; Sat 9am - 5pm 1145 S. Montana St. Butte, Montana 406-496-6001</p>	<p><b>BLACKTAIL PHARMACY</b> Full service retail pharmacy Mon-Fri 9am - 6pm; Sat 9am - 2pm 125 E. Glendale St. Dillon, Montana 406-988-0772 swmtchc.org</p>	<p><b>BLACKTAIL DENTAL</b> Open Tues, Wed, Thurs &amp; Fri 8 a.m. to 5 p.m. 122 E. Glendale Dillon MT 59725 (406) 988-0266</p>



Some patients may be eligible for a sliding fee. Uninsured or underinsured are welcome. Contact us for details.

We accept all insurances including Medicare and MT Medicaid. We provide on site enrollment assistance.



# Rocky Mountain EYE CENTER



Accepting  
Appointments

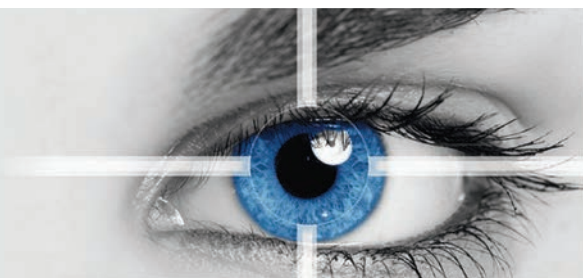

## ROCKY MOUNTAIN EYE CENTER PROUDLY SERVING OUR COMMUNITIES EYE CARE NEEDS.

Our clinics provide Optometry and Ophthalmology services on a routine and urgent basis. In addition we provide Contact Lens and a full service Optical Shop with glasses manufactured right here in Montana. Rocky Mountain Eye Center has been serving Montana Communities for 40+ years with clinics in Missoula, Butte, Hamilton, and now Helena.



Jefferson D.  
Berryman, MD  
Glaucoma  
Specialist



Scott M.  
Guess, MD  
Retina  
Specialist



Todd J.  
Murdock, MD  
Pediatric/Strabismus  
Specialist



Chad M.  
Nedrud, MD  
Cornea  
Specialist



Pete  
Babcock, OD  
General  
Optometry



Clay D.  
Holley,  
MD, MPH  
General  
Ophthalmology



Jack  
Kotowski, MD  
Retina  
Specialist



David P.  
McCann, MD  
Neuro-Ophthalmology/  
Oculoplastics  
Specialist



Carissa M.  
Hintz, OD  
General  
Optometry



M. Wayne  
Mutter, OD  
General  
Optometry



Daniel J.  
Larsen, OD  
General  
Optometry



Hayley M.  
McCoy, OD  
General  
Optometry



Nichole P.  
Rioux, OD  
General  
Optometry



Kristopher K.  
Sherrill, OD  
General  
Optometry

**1.800.445.5836**  
**WWW.ROCKYMOUNTAINEYE.COM**

**MISSOULA**  
700 WEST KENT  
P: 406.541.3937  
F: 406.541.3810

**BUTTE**  
3417 BUSCH ST.  
P: 406.494.3145  
F: 406.494.5282

**HAMILTON**  
120 S. 5TH ST.  
P: 406.363.3366  
F: 406.363.2223

**HELENA**  
3116 SADDLE DR #3  
P: 406-443-4040  
F: 406-443-0773

# Neighborhoods



photo by: Steven Cordes

Butte's neighborhoods are as diverse as the residents of the city itself, each having its own sense of uniqueness and pride of ownership! Butte is generally defined as the "Uptown" and the "Flats". The uptown is north of Front Street and includes the Historic District. This area also includes a central business district as well as Butte High School, Butte Central Catholic High School and Montana Tech. The residential areas are highlighted by the lower Westside and upper Westside. These neighborhoods contain turn of the century homes along with an influence of newer construction. Most properties are on smaller lots which have been well maintained. The Westside offers good proximity to St James Healthcare, now part of Intermountain Health and Montana Tech. The Flats is home to a variety of mid-century homes located in well established neighborhoods like Clark's Park and Floral Park. For those desirous of newer homes with a bit of acreage Blacktail Loop, Homestake Meadows, Beeftrail Ski Estates and the East Ridge provide for space, views, and custom-built homes. The outlying areas include Roosevelt Drive, Moulton Reservoir, Buxton and Elk Park which offer an added level of privacy often on larger acreage. Each neighborhood offers differing price points but overall, the market has been strong in Butte. Local real estate experts are optimistic moving forward as new development is coming online highlighted by the Copper Fox development. Copper Fox is located just North of Margaret Leary grade school and includes 83 residential building lots. One thing is for sure... if you're looking for variety look no further than Butte! We have everything from 100+ year old renovated Victorians to custom built modern designs. Whether you're looking for small easy to maintain yards or 20+ acre sites we have it all.

## 2020

520 Home Sales  
Avg. Price \$212,000



## 2021

631 Home Sales  
Avg. Price \$243,000

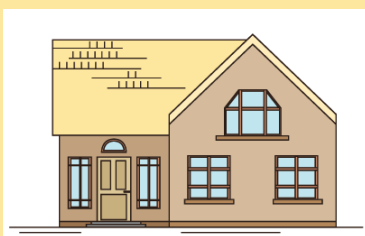

## 2022

486 Home Sales  
Avg. Price \$300,000





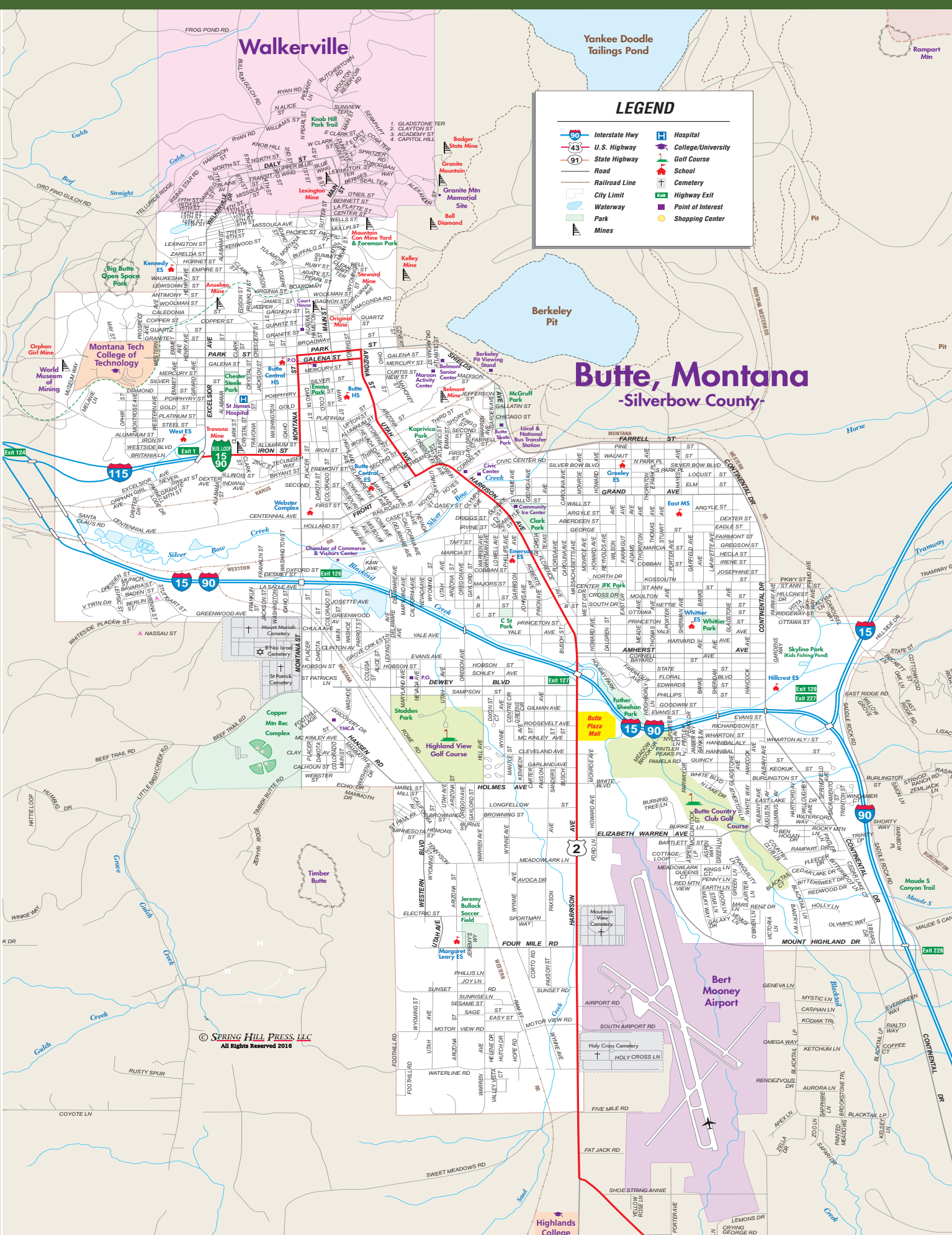

Let Our Experts Pay  
Attention to the Details.

Over 200 Years  
of Combined  
Experience,  
Knowledge,  
Dedication &  
Professionalism.



Montana  
Abstract  
& Title Company



- Title Insurance
- Loan Closings
- Sales
- Escrow
- Title Searches
- New 24 Hour  
Notary Service

2961 Nevada Butte, MT 59701  
(406)-533-0433

*Serving Silver Bow County Since 1902,  
Family owned & Operated since 1930's*



First Montana Bank  
Montana's bank. Since 1913.

1940 Dewey Boulevard, Butte MT

FirstMontanaBank.com | 406 494 6111



LIBBY

TROY

KALISPELL

MISSOULA

ANACONDA

BUTTE

BOZEMAN

HELENA



**A locally owned  
Bike Shop with  
everything from  
beginners lessons to  
professional racers**



derailedbikes.com • 120 W Broadway  
St., Butte • (406) 299-2710



Call for your design appointment



Flooring for every room in your home or business  
CARPET TILE HARDWOOD and more

926 S Arizona - Butte • 494-1313



**INSPIRING SUCCESS**

IN SCHOOL AND BEYOND

Whether your child needs to catch up or get ahead, Sylvan can help. At Sylvan, we teach students of all ages and skill levels to increase confidence and independence. We provide them with skills that will last a lifetime.



Sylvan Learning Butte  
1941 Harrison Ave., Ste D, Butte, MT 59701

**406-782-5700**

sylvan@sylvanbutte.com

*Don't wait until it's too late. Start now.*

**SYLVANLEARNING.COM**



**ENVIRONMENTAL &  
CIVIL ENGINEERING**

**Founded on Practical Solutions.**

**Driven by Innovation.**

Since its inception in 2000, WET has grown from a highly specialized group of groundwater professionals into a full-service geoscience, environmental, and engineering consulting firm.

MONTANA | Butte | Bozeman  
Anaconda | Great Falls | Kalispell  
WYOMING | Sheridan

(406) 782-5220

waterenvtech.com



**Hertz®**

**RENT -A- CAR AND CAR SALES**

**RYAN BROWN 406-782-1054**

**LOCAL SERVICE**

All Major Credit Cards Accepted

**Located at**

**AIRPORT TERMINAL BUILDING**

**And 226 E. BROADWAY Uptown Butte**





# Butte-Silver Bow Law Enforcement Department



The mission of the Butte-Silver Bow Law Enforcement Department is to protect life and property from criminal activity and maintain the public peace and safety by enforcing the law. Activities of the law enforcement department include arresting and detaining suspects committing or attempting to commit criminal offenses, serving legal papers, suppressing breaches of the peace, riots, or insurrection, investigation of crimes, and administration of various community relations programs.

The Butte-Silver Bow Law Enforcement Department is a professional police department and is the only law enforcement department serving the City and County of Butte-Silver Bow. The law enforcement department is the result of the consolidation of the Butte Police Department and the Silver Bow County Sheriff's Department that occurred in 1977. Butte Law Enforcement works closely with the Montana Highway Patrol, the Montana Division of Criminal Investigation, and other state and federal law enforcement entities.

Butte-Silver Bow Law Enforcement is led by an elected sheriff. The current sheriff is Ed Lester, a 33-year veteran of law enforcement in Butte-Silver Bow. The sheriff also oversees the operation of the Butte-Silver Bow Emergency Dispatch Center and the Butte-Silver Bow Detention Center.

The Law Enforcement Center is located at 225 N. Alaska Street in Butte. There is a memorial to the 18 law enforcement officers who have given their lives in service to the citizens of Silver Bow County located in front of the Law Enforcement Center. The detention center is located nearby, at 155 W. Quartz Street.

The law enforcement department is divided into three divisions. They are: The patrol division, investigative division, and the detention center. The department also has a Special Weapons and Tactics (SWAT) team as well as a number of trained hostage negotiators.

Butte Law Enforcement is part of the Internet Crimes Against Children Task Force (ICAC) and has placed an investigator on the Southwest Montana Drug Task Force (SWMDTF). A canine unit has also been added to increase drug enforcement capabilities. The department also has 2 School Resource Officers (SRO's) and a Public Housing Authority Officer.

Nearly all sworn personnel, 911 Communication Officers, and Detention Officers are trained in Crisis Intervention Techniques to better interact with persons who are in crisis.

The law enforcement department currently has 53 sworn law enforcement officers, 12 dispatchers, 29 detention officers, and approximately 15 other civilian employees.

The Butte-Silver Bow Law Enforcement department responded to over 29,000 calls for service and made nearly 1800 arrests in 2022.

The men and women of the Butte-Silver Bow Law Enforcement Department are well trained professionals who are devoted to serving the citizens of Butte-Silver Bow and our visitors.

(406) 497-1120  
elester@bsb.mt.gov  
www.bsb.mt.gov



# Butte-Silver Bow Fire Department

The mission of the Butte-Silver Bow Fire Department is to provide the highest level of fire protection and emergency medical services to all the citizens we so proudly serve.

The members of the Butte-Silver Bow Fire Department are committed to delivering these services in the form of fire suppression, emergency rescue, fire prevention education, fire investigation, property inspection, emergency care for the sick and injured and any other function we may be called upon to provide in an emergency.

## Administration

- Business side of the fire department. Directly accountable to the Chief Executive and our Community. Fire Chief/Director of Fire Services, Assistant Fire Chief/Fire Marshal, & Administrative Support Staff.
- Maintain budget overview, all internal and external correspondence.
- Policy distribution, health, and risk management.
- Management of fleet and facilities maintenance, and overview of labor and personnel matters.
- Grants and procurement of new revenue resources.

## Operations

- 38 Emergency Medical Services (EMS) Nationally Registered, State of Montana licensed Emergency Medical Technicians (EMTs) with Endorsements.
- Fire Response: 36 firefighter personnel responding to fire, rescue, and medical emergencies.
- Hazardous Materials Team: 6 personnel team with 32 members qualified at operation level.
- Technical Rescue Team: 6 personnel team with 32 members qualified at operation level.
- Public Education: Fire & Life Safety Programs is a joint effort with our Fire Prevention Bureau and Operational staff.
- Training: Detailed daily training schedule following NFPA and IFSTA Standards under the direction of Battalion Chiefs, Captains, and our EMS Coordinator.

## Fire Marshal's Office - Fire Prevention Bureau

- Fire Code Enforcement-Inspections, Access & Water Supply.
- Fire Origin and Cause Investigations.
- Public Fire & Safety Education directed at high-risk groups.
- Compliance reviews, Subdivision plat and site development, Fire protection systems.

## Goals & Objectives

- Provide excellent fire, rescue, and emergency medical services.
- Manage department operations efficiently, so that the highest quality of service is provided to Butte-Silver Bow in the protection of life and property.
- Provide quality training to ensure proficiency in all areas of responsibility.
- Promote safety awareness through community education.
- Provide the safest and highest quality equipment for our firefighters, allowing them to perform their duties in as safe and efficient manner as possible.
- Ensure preparedness for any disaster, natural or man-made.
- Provide and maintain a safe environment for the residents and businesses in Butte-Silver Bow through a professional balance of education, engineering, and enforcement.

## Statistical Data for 2022

- Total Incident Calls NIFRS (National Incident Reporting System) – 4,621 total responses.
- Medical Aid/Citizen Aid: 3,407, Structure/Wildland Fires: 212, Hazardous Materials: 221, Technical Rescue: 4, False Alarms: 777.

photo by: Meagan Thompson



- First Arriving Unit Response Times: Average response time of 6 minutes.
- Training & Activities Performed: 8,782 Hours of Total Training/Activities (with 732 hours per month equaling 23 hours per member per month).
- Civilian Fire Casualties: 0 total casualties caused by fire related incidents.
- Fire Investigations: 48 Fire-related investigations.
- Occupancy Inspections including sprinkler/fire alarm/hood/building/hazardous operations/ plan reviews/Knox box/legal/consultations/finals/site plan: 881

## Departmental Facts and Figures

- Size of Response Area: 718 square miles.
- Career Department consists of 39 members who operate out of two fire stations.
- Career suppression staff work a 24/72-hour schedule.
- 36-member career suppression staff organized into four shifts - A, B, C, and D. Each shift has a battalion chief, two captains and six firefighters.
- 3 career administrative staff consist of the Director of Fire Services/Fire Chief, Assistant Chief/Fire Marshal, and a Fire Services Office Coordinator.
- The Fire Department operating budget also supports two, 911 Emergency Dispatcher positions.
- Volunteer Departments consist of nine individual departments: Big Butte, Boulevard, Centerville, Floral Park, Home Atherton, Little Basin Creek, Race Track, Rocker and Terra Verde. Each of the nine volunteer fire departments has its own command structure and elected board of district trustees. Volunteer staffing varies but typically runs in the range of 120 volunteer firefighters.
- The Fire Department budget supports 14 facilities including the Silver Bow Fire Training Center and a fleet comprised of 39 pieces of fire apparatus and support vehicles.
- Insurance Services Office (ISO) Public Protection Classification is a split classification- 4/10. Their most recent reviews and improvement of the Public Protection Classification was the result of several years of hard work and cooperation between several local government agencies.

(406) 497-6482  
zosborne@bsb.mt.gov  
www.bsb.mt.gov

# Advantage Butte

## MISSION STATEMENT

Our purpose is to enhance the Butte Economy through promoting and supporting sporting and related events in Butte.

## BACKGROUND

Advantage Butte was founded when a group of local business leaders recognized sporting events bring millions of dollars annually into our community. Most of these events can be self-supporting. Many of the potential sponsors of these events, however, lack the resources to provide some of the initial funding to attract and promote the events or lack the resources to cover potential shortfalls. By bringing together broad-based support from throughout the community, the group can provide the financial resources to allow event sponsors to compete effectively in the state and regional market.

Advantage Butte provides economic development for Butte through the sponsorship / underwriting of sporting events in the community. The easiest way to measure the success Advantage Butte has had is the number of tournaments we have hosted. Since our organization was founded in 2004, through the spring of 2021, the number stands at over 160. The financial impact of these tournaments is just over \$44 million dollars added to our local economy.

Since Advantage Butte is a 100% volunteer organization, all money raised goes to the successful bidding and hosting of tournaments. Advantage Butte has always relied on donations from the Butte business community to create economic development.

## MEASURING IMPACT

The Montana Chamber of Commerce has established a formula to assist communities in measuring the economic impact generated by sporting events.

- Each team member is valued at \$100 per day. (avg. team is 18 players)
- Each team brings 2 fans per athlete -- the exception to this is the class C boys' basketball, the largest single basketball tournament in the state. Each fan is valued at \$100 per day.

## 2022-23 ECONOMIC IMPACT

Using these formulas, we have determined the economic impact of the events which we are supporting over the current school year:

• Montana Tech Big Sky Volleyball Challenge	\$ 275,000
• Butte Central Bloctober Volleyball Classic	\$ 300,000
• District 12C Boys' & Girls' Basketball	\$ 225,000
• Western C Divisional Boys' & Girls' Basketball	\$ 300,000
• Class AA/B Boys' & Girls' State Track	\$ 650,000

**Total \$1,750,00**

*Advantage Butte is dedicated to supporting events that provide our community with an excellent return on investment.*

## ADVANTAGE BUTTE 2023-2024 EVENTS/ COMMITTED/ANTICIPATED

August 2023	Montana Tech Big Sky Volleyball Challenge	TBD
October 2023	Maroon Activity Center Bloctober Volleyball Classic	TBD
Spring 2024	Advantage Butte Volleyball Classic	Butte Civic Center
February 2024	Western 12C District Boys' & Girls' Basketball	Maroon Activity Center
February 2024	Western C Divisional Boys' & Girls' Basketball	Maroon Activity Center
March 2024	Class AA Girls' & Boys' High School State Basketball	TBD
May 2024	Class AA/B State Track	Charlie Merrifield Track
2023-2024	Other Tournaments TBD	Various Locations

## QUALIFICATIONS

Advantage Butte is operated by a Board of Directors made up of representatives of local businesses which are members of the group.

Chairman	Rody Holman	PayneWest Insurance
Vice Chair	Kami Johnson	Best Western Plus Butte Plaza Inn and Dickey's BBQ
Treasurer	Brad Spear	Pinion
Secretary	Melissa Bolton	Best Western Plus Butte Plaza Inn

Advantage Butte's successes since its inception in 2004, over \$44 million dollars in economic impact to our community while hosting over 160 tournaments.

Tournament bids and contact committee is chaired by Ron Davis. Ron is owner and General Manager of KBOW and KOPR radio stations. With 39 years of experience broadcasting radio and television sports, Ron is well known in the sports community. Ron has worked with the Montana High School Association on many different areas of high school sports and brings a great understanding to bidding tournaments to Advantage Butte.

Without the tireless efforts of our board and membership, financial support from Advantage Butte and the cooperation of other entities, many of the tournaments that we have supported may have ended up hosted in other Montana cities.

Advantage Butte works hand in hand with many other local entities to host events often dubbed the best in the state by participants, attendees, and officials. With an active membership who not only participate financially, but also with time and effort, we truly believe that we have a world-class organization.

[advantagebutte@gmail.com](mailto:advantagebutte@gmail.com)



*You'll fit right in.*



## STORAGE SOLUTIONS of Butte

Offering climate controlled storage units to protect your business or personal assets.

*Also, offering self storage for your regular items.*

All units are individually armed with a motion-sensor alarm offering maximum theft protection.

## Business condos for lease

1000 or 1200 square feet

Behind WalMart on Spike Court **406-498-3323**



**PACIFIC**  
RECYCLING™

**Committed to the Butte Community with Service, Values, Safety and People.**



We feel our commitments match those of the community as a whole. Butte is about the "People" rooted in the values that make Butte Unique. We stand behind our businesses to keep Butte alive, thriving and growing.



905 Gaylord St. | Butte, MT 59701  
**406-782-0402 | Pacific-Steel.com**

***Proudly Providing Funeral Services For Over 100 Years With Compassion, Care and Commitment to Your Family.***



**"We Care"**

1805 Meadowlark Lane | 723-3239

**Duggan  
Dolan  
Mortuary**



**LOCALLY OWNED & OPERATED**



# LISA'S TRI-STOP & GOOD TYMES CASINO

**Your one stop shop for...**

**FOOD**

**FUEL**

**FUN!**



**Join Our Players  
Club & Come Play In  
Our Casino for More  
Chances to Win!**

**Join Us for a  
WINNING Good Tyme!**

2544 Harrison Butte • 782-9359



## Southwest Montana's Roofing Experts

Specializing in **FLAT ROOFS** and  
**SHINGLE ROOFS** for  
**Commercial and Residential.**

- Certified Installers
- No Job is too big or too small



Ask about our warranty

Local owned – Serving Butte and the  
surrounding area for over 20 years

**K&K**  
**ROOFING**  
723-5511

Licensed - Bonded - Insured  
**616 E Front, Butte, MT**  
**kevin@kandkroofing.com**

## INVESTING IN OUR COMMUNITY



1880 Harrison Ave. • Butte • 497-7000



3701 Harrison Ave. • Butte • 494-3900



Let **Glacier Bank** Be Your  
Banking Partner For Life

[www.glacierbank.com](http://www.glacierbank.com)



Member  
**FDIC**



WHILE IN BUTTE OR WHEN TRAVELING  
IN SOUTHWEST MONTANA...  
ALWAYS CHOOSE

# Montana's Premier Convenience Stores

ATM • BEER • POP • GAS  
GROCERIES • CIGARETTES

AUTOMOTIVE • LOTTO • FRESH ESPRESSO

15 Locations in Southwest Montana...  
Helena, Butte, Anaconda, Three Forks, Manhattan,  
Bozeman, Four Corners, Whitehall



Restoring our Environment –  
Designing our Future

## Employee-Owned, Providing Engineering & Environmental Services

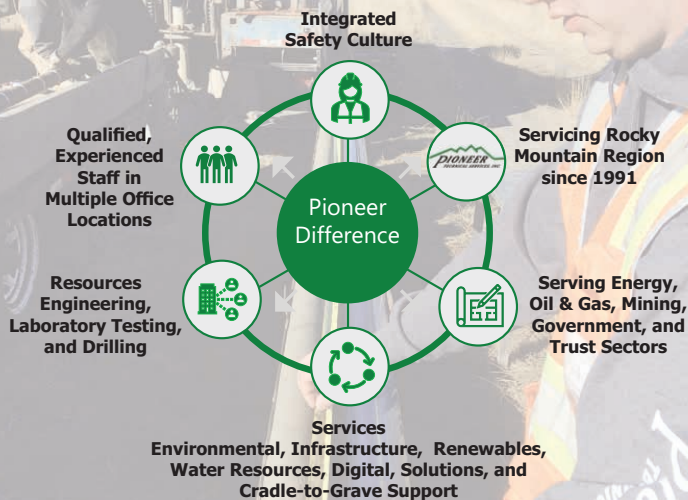

[www.pioneer-technical.com](http://www.pioneer-technical.com) 406.782.5177

### Testing Services

- Construction Materials Testing - Construction Special Inspections
- Aggregate Testing - Compaction Testing - Hot Mix Asphalt
- Portland Cement Concrete and Masonry Testing ...



architecture  
+ design



HELENA | BOZEMAN



406.442.4933



SMA.DESIGN

# Butte-Silver Bow Convention & Visitors Bureau (CVB)

The Butte CVB and TBID promote Butte’s tourism assets available for visitors to enjoy with the goal of keeping people in our community longer to spend money in restaurants, retail, attractions, and overnights. Promotion is primarily done through targeted digital, online, and social media platforms to entice individuals with interests corresponding with Butte’s offerings to visit. Butte works closely with the larger entities of BrandMT (Montana Department of Commerce) and Southwest Montana, the travel region Butte is located, in joint venture programs to allow promotional dollars to go further.

The Butte CVB is funded through the 8% “bed tax” collected by lodging properties; hotels, campgrounds, and short-term rentals (Airbnb and VRBO). The “bed tax” is divided down with 3% going to Montana state general fund, 1% to fund Montana Heritage and Historic Preservation projects. The remaining 4% is further divided down to assist in funding: MT Department of Commerce (including the Montana Film Commission), MT Fish, Wildlife and Parks, MT Heritage Preservation and Development, Montana university system for travel research, MT Department of Commerce, Aquatic Invasive Species, MT State Parks, Indian tourism region, 6 tourism regions and 17 Convention & Visitors Bureaus (CVB). Butte’s CVB received \$184K for tourism promotion for fiscal year 2023.

An annual marketing plan is developed to expend bed tax dollars with final approval given by the Governor’s appointed Tourism Advisory Council. At the end of each fiscal year, an extensive audit is conducted on all bed tax expenditures followed by an evaluation on expenditures is completed to review the success or failures of projects.

Besides promotion, bed tax dollars are spent to support administrative expenses, and research to assess where visitors originate, where they go, and their expenditures. One of the funded research projects is shown below on

hotel occupancy in Butte. The notes below for 2022 are not definitive, but indicative based on comments received from hoteliers.

Year	Jun.	Jul.	Aug.	Sept.	Oct.	Nov.	Dec.
2018	70.9%	75.4%	75.3%	63.7%	52.1%	37.5%	35%
2019	71.7%	78.6%	73.9%	64.6%	52.6%	38.1%	33.5%
2020 C19	45.5%	59.7%	62.2%	60.1%	47%	36.7%	29.2%
2021	78.5%	81.3%	72.3%	65.9%	54.5%	45.1%	40.2%
2022	73.8% Flood- ing in Yel- low- stone	77.1% Flood- ing in Yel- low- stone	80.9% Film- ing 1923	80.7% Film- ing 1923	65.4% Film- ing 1923	52.3% Film- ing 1923	42.5%

Butte has benefited greatly from the entertainment industry with the filming of 1923. Butte will continue to pursue additional projects in the entertainment industry to include film, television, commercials, and photo shoots. Another niche market for Butte is paranormal tourism. The assets in Butte are perfect for tours and a convention market targeting this new trend.

## Butte Tourism Business Improvement District (TBID)

The Butte Tourism Business Improvement District (TBID) was created in July 2011 at the request of Butte hoteliers, to build a promotional fund to increase hotel guest room sales and revenue. In June 2021 the TBID was extended to continue for another ten years with support from local hoteliers and subsequent Butte-Silver Bow Council of Commissioners. The board of trustees who oversee the TBID budget is comprised of hotel owners or designees and are appointed by the Butte-Silver Bow Chief Executive.

Butte lodging facilities will continue to collect \$1.00/occupied guest room/night from hotel guests. These funds are billed with the Butte-Silver Bow November property tax bills. From October 1, 2021, to September 30, 2022, Butte collected over \$279K. Annually a budget is produced and presented to the Butte-Silver Bow Council of Commissioners and Chief Executive for their review and approval.

The TBID accepts grant applications for promotional funding of events, tournaments, and special projects in two funding cycles; January and June, with award decisions made by the board of trustees, comprised of hoteliers in the Butte market. Grant award decisions are rendered 30 days after the final submission date.

For more information on the Convention & Visitors Bureau and Tourism Business Improvement District please contact Maria Pochervina at the Butte Chamber of Commerce 406-723-3177 or mariap@buttecvb.com



**MOTHER LODGE**  
THEATRE

**SOUTHWEST MONTANA'S PREMIERE  
LIVE ENTERTAINMENT THEATRE**

**MOTHER LODGE SERIES: FEATURING NATIONAL TOURING PERFORMANCES  
BUTTE COMMUNITY CONCERTS & BUTTE SYMPHONY**

**ADDITIONAL LOCAL – REGIONAL – NATIONAL EVENTS HELD THROUGHOUT YEAR.  
CHECK OUR WEBSITE FOR SCHEDULE AND TICKETING INFORMATION.**



**316 W. PARK ST., BUTTE**  
**406-723-3602 • BUTTEARTS.ORG**

 Like us on Facebook





# BUTTE MONTANA

## WILDLY HISTORIC

### VISITBUTTE.COM

#### LODGING IN BUTTE

America's Best Value Inn | 122001 W. Browns Gulch Rd. | 406-723-5464 | [americasbestvalueinn.com](http://americasbestvalueinn.com)

Best Western Plus Butte Plaza Inn | 2900 Harrison Ave | 406-494-3500 | [bestwestern.com](http://bestwestern.com)

Copper King Hotel & Convention Center, Ascend Collection | 4655 Harrison Ave | 406-533-6960 | [copperkinghotel.com](http://copperkinghotel.com)

Comfort Inn of Butte | 2777 Harrison Ave | 406-494-8850 | [comfortinnbutte.com](http://comfortinnbutte.com)

Days Inn Butte | 2700 Harrison Ave | 406-494-7000 | [wyndamhotels.com/days-inn](http://wyndamhotels.com/days-inn)

Fairfield Inn & Suites by Marriott Butte | 2340 Cornell Ave | 406-494-3000 | [marriott.com](http://marriott.com)

Fairmont Hot Springs Resort | 1500 Fairmont Road | 406-797-3241 | [fairmontmontana.com](http://fairmontmontana.com)

Finlen Hotel and Motor Inn | 100 E. Broadway | 406-723-5461 | [finlen.com](http://finlen.com)

Hampton Inn by Hilton | 3499 Harrison Ave | 406-494-2250 | [hilton.com](http://hilton.com)

Holiday Inn Express & Suites | 2609 Harrison Ave | 406-782-2000 | [ihg.com](http://ihg.com)

La Quinta Inn & Suites Butte | 1 Holiday Park Dr | 406-494-6999 | [lq.com](http://lq.com)

Miner's Boutique Hotel | 53 W. Park St | 406-723-8928 | [theminershotel.com](http://theminershotel.com)

Motel 6-Uptown | 220 N. Wyoming St | 406-723-4391 | [motel6.com](http://motel6.com)

Ramada Inn | 2100 Cornell Ave | 406-494-7800 | [wyndhamhotels.com/ramada](http://wyndhamhotels.com/ramada)

Red Lion Inn and Suites Butte | 122005 Nissler Rd | 406-782-5678 | [redlion.co](http://redlion.co)

Super 8 | 2929 Harrison Ave | 406-494-6000 | [wyndhamhotels.com/super8](http://wyndhamhotels.com/super8)

#### CAMPGROUNDS-CABINS-SPECIALTY LODGING

Fairmont Estates Condominiums | 101 High Country Dr | 406-797-3228 | [fairmontestates.com](http://fairmontestates.com)

2 Bar Lazy H RV Park | 122015 W. Browns Gulch Rd. | 406-782-5464

Butte KOA Journey | 1601 Kaw Ave. | 406-782-8080 | [koa.com](http://koa.com)

Fairmont Chalets | 105 German Gulch Rd., I-90 Exit 211 | (406) 797-8169 | [fairmontchalets.com](http://fairmontchalets.com)

Fairmont RV Park & Campground | 1700 Fairmont Rd. | 406-797-3505 | [fairmontrvresort.com](http://fairmontrvresort.com)

Sportsman Lodge | 540 N. Main St. | Melrose | 406-835-2141 | [sportsmanlodgemelrose.com](http://sportsmanlodgemelrose.com)

\*Copper King Mansion | 219 W. Granite St. | 406-782-7580 | [copperkingmansion.com](http://copperkingmansion.com)

Hodgens Ryan Mansion | 105 N. Excelsior St. | 406-873-8076 | [hodgensryanmanion.com](http://hodgensryanmanion.com)

\*Tuscany on the Green | 1 Green Lane | 406-494-2625 | [toadhallmanor.com](http://toadhallmanor.com)

\*Bed & Breakfast



## Meet Spherion Butte.

We find people jobs and keep employers moving. Since 1994, we've supported the Butte community for 29 years by finding jobs for our neighbors and filling roles at local businesses. How can we help you?

### Industries we serve:

Light Industrial  
Customer Service & Call Center  
Administrative & Clerical  
Hospitality  
Healthcare (non-clinical)

### What we do:

Flexible Staffing  
Temp-to-Hire  
Direct-Hire Placement  
Workforce Management Solutions

### Spherion Butte

1015 S Montana St. Unit  
A Butte, MT 59701  
(406) 782-1130  
(406) 299-0100  
jimmywallace@spherion.com  
lorenawallace@spherion.com

**LET'S GET TO WORK.**  
Spherion.com/Butte



**Papa Murphy's**  
TAKE 'N' BAKE PIZZA

2119 Amherst Avenue • (406)723-5050

**Quiznos**  
MMMM...TOASTY!

2119 Amherst Avenue • (406)494-4745



Chris Hafer & Chris Hanson  
501 Centennial Ave  
Butte, MT 59701  
**T: 406-723-4307**  
**F: 406-723-3690**

**Water & Sewer Main Installation**  
**Commercial & Residential Development**  
**Asphalt Paving**



Chris Hanson & Chris Hafer  
182 ABC Dr.  
Anaconda, MT 59711  
**T: 406-563-3031**  
**F: 406-563-2350**

Serving Anaconda, Butte, &  
Surrounding areas since the 1940's.

**Ready Mix Concrete • Sand • Gravel**

"Free Estimates"

Call S & N for all your concrete & gravel needs. We'll supply  
all your residential, commercial & industrial projects.



# STEELE'S

FURNITURE • TV • APPLIANCE



LIVING ROOM



APPLIANCES



BEDROOM & MATTRESS



ACCESSORIES

Family-owned for 92 years! As SW Montana's largest furniture and Appliance showroom, Steele's is your best location to shop for appliances, Home accessories, living and dining room sets, mattresses and more!



*Service. Selection. Value. Come Home to Steele's.*

Butte - 800 S. Wyoming • 782-4231  
Deer Lodge - 417 Main • 846-3311

[www.SteelesFurniture.com](http://www.SteelesFurniture.com)



JOIN A  
CREDIT UNION

— THAT —  
BELIEVES  
IN YOU!

Now Serving  
Butte Silver Bow, Deer Lodge,  
& Granite Counties

Membership Open to Everyone  
Let us Service Your Banking Needs

Saving • Checking  
Loans • Home Loans



400 E Park, Butte MT • 782-9760  
**Mountainwestfcu.com**

Federally Insured by NCUA

## YOUR BEST CHOICE IN CHILDCARE



**University on Princeton**  
Exclusive Facility For Infants Only  
Birth to 18 Months.  
1-4 Ratio



**Young Explorers**  
Toddler  
Center  
1&2 Year Olds



**Kidz Koneksi**  
Pre-School Center and  
After School Care  
3-5 Years



**After the Bell**  
After School  
Tutoring & Care  
6-11 Years Old



- 4 Individual Indoor & Outdoor Environments to Meet All Age Appropriate Needs
- Well Balanced Meals Included • Highly Trained Staff at Each Location
- Pre-School Free when attending Child Care

**MINIMUM CHARGE FOR PRESCHOOLERS ONLY  
OPENINGS NOW AVAILABLE!**

## SHELLY FISCHER CHILDCARE FACILITIES

Contact Shelly Fischer for Further Information

723-6289 or Shelly 491-3839

Hours 7:30 am- 5:30 pm Monday - Friday

# Welker Chiropractic

- Sports Injuries & Rehab
- Neck & Back Pain
- Headaches
- Low Back Pain
- Auto/Work Injuries
- Sciatica
- Carpel Tunnel Syndrome
- Pediatrics



**Dr. Michael R. Welker, DC**

Same Day Appointments

**406-723-3200**

2210 Harrison Ave. Butte MT 59701



Cim LeProwse, APRN-FNP-C Nurse  
Practitioner-Big Sky  
FamilyHealth Clinic  
406-792-6239

Trudy Healy - Licensed Massage Therapist  
406-691-8155  
Eric Tither - Licensed Acupuncturist  
406-491-4849



# Mariah's Challenge

## Congratulates

15 years providing over \$401,000 in scholarships

[www.mariahschallenge.com](http://www.mariahschallenge.com)



Complete medical, surgical and dental care,  
boarding, pet food and supplies

Edward Peretti, DVM  
Patricia Danks, DVM  
Robyn Lance, DVM

Jena Stenberg, DVM  
Madeline Fellin, DVM

**VCA Amherst Animal Hospital**

2330 Amherst Ave.  
Butte, MT 59701

**406-494-4044**

[vcaamherst.com](http://vcaamherst.com)

**vca** animal hospitals

©2022 VCA Animal Hospitals Inc. VCA is a registered trademark of VCA Inc. or its affiliated companies. TM of VCA Inc. or its affiliated companies. (Rev. 01/25/22)



# Build **It** Together

Your project is calling.  
Let us help you get it  
done right.

**START BUILDING**

**TRIPLE "S"**  
BUILDING CENTER  
a MEAD lumber company



100 E. Front Street, Butte, Montana  
496-3900

[www.triple-s-bld.com](http://www.triple-s-bld.com)







# Community Services

The Community of Butte is rich with people who truly care about the community they live, work and play in. With a highly educated workforce, Butte is ranked in the country for top entrepreneurial activity. Butte's proximity to the mountains, rivers and streams make it a highly desirable place to live and play. The people of Butte care about one another and our residents form community bonds within the city through clubs and organization, religious affiliation and recreation.



photos by: Meagan Thompson



# Religion/Church Worship Services

## Anglican

Christ Church Anglican  
1200 Texas Ave.  
(406) 782-2877

## Assembly of God

Journey Church  
2081 Florence Ave.  
(406) 723-5543

## Baptist Churches

Church in the Valley  
1958 Sampson St.  
(406) 494-3887

Floral Park Baptist Church  
2500 Floral Blvd.  
(919) 817-6911

Lighthouse Baptist Church  
3220 St. Ann St.  
(406) 723-7822

Old Fashion Baptist Church  
5003 Wynne Ave.  
(406) 494-5028

Park Street Baptist Church  
915 W. Park St.  
(406) 723-9488

## Catholic Churches

*Butte Catholic Community North*  
Butte North Parish Office  
102 S. Washington  
(406) 723-5407

Immaculate Conception Church  
Caledonia & Western Ave.  
(406) 723-5407

Montana Tech Campus Ministry *Neumann*  
*Center of Immaculate Conception Church*  
Caledonia & Western Ave.  
(406) 723-5407

St. Patrick Church  
329 W. Mercury St.  
(406) 723-5407

Holy Spirit Catholic Church  
4400 Continental Dr.  
(406) 494-5078

St. Ann Catholic Church  
2100 Farragut St.  
(406) 723-4303

## Christian Churches

Ascent Community Church  
229 N. Montana St.  
(406) 299-2990

Fresh Life  
400 W. Park St.  
(406) 257-3339

## Church of Christ

SW Montana Church of Christ  
601 Evans Ave.  
(406) 287-5275

## Church of God

Abundant Life Fellowship  
630 Iron St.  
(406) 782-3730

## Episcopal Church

St. John's Episcopal Church  
15 N. Idaho St.  
(406) 723-4017

## Evangelical Church

Butte Evangelical Free Church  
2210 Florence Ave.  
(406) 782-7909

## Foursquare Gospel

A Foursquare Church  
45 W. Greenwood Ave.  
(406) 782-5676

## Independent

Family Worship Center  
803 S. Arizona  
(406) 782-5683

Heritage Bible Church  
3215 Hannibal  
(406) 494-9958

## Jehovah's Witnesses

Kingdom Hall of Jehovah's  
Witnesses  
3100 Yale Ave.  
(406) 494-5040

## Jewish

Congregation B'nai Israel  
327 W. Galena St.  
(406) 782-2100

## LDS Church

Jesus Christ of Latter-Day Saints  
1351 Mount Highland Dr.

## Lutheran Churches

Gloria Dei Lutheran Church  
2300 Florence Ave.  
(406) 723-9182

## Gold Hill Lutheran

934 Placer St.  
(406) 782-4242

## Saint Mark Lutheran Church

223 S. Montana St.  
(406) 782-5935

## Methodist Church

Aldersgate United Methodist  
1621 Thornton Ave.  
(406) 782-2425

## Orthodox

Holy Trinity Serbian Orthodox Church  
2100 Continental Dr.  
(406) 723-7889

## Pentecostal

Grace & Truth Pentecostal Church  
1027 S. Main St.  
(406) 723-5433

## Presbyterian

First Presbyterian Church  
901 W. Platinum St.  
(406) 782-6595

## Seventh Day Adventist

Butte Adventist  
2500 Grand Ave.  
(406) 782-2260

## United Church of Christ

United Congregational Church  
2945 Bayard St.  
(406) 498-8507

## Unity

Butte Unity Spiritual Center  
300 S. Montana St.  
(406) 782-5444

## Word of Faith

Compassion Church  
1856 Marcia St.  
(406) 491-1604

## The Church on the Rock

1701 Lowell Ave.  
(406) 782-7625

## Christian Fellowship for College Students

1235 W. Park St.  
(406) 491-4583



# Celebrating 150 Years

of Methodism in Butte  
on May 21<sup>st</sup>!

Join us  
as We Visit 12 Historic  
Methodist Churches  
throughout Butte  
leading up to our celebration.

Worship every Sunday at  
10:30am.

Aldersgate United  
Methodist Church  
1621 Thornton Avenue  
(corner of Grand & Thornton)  
[www.aldersgatebutte.org](http://www.aldersgatebutte.org)  
406-782-2425

# OUR LADY OF THE ROCKIES

Call our office to schedule your time and  
dates for Summer Tours.

Tours run June thru October  
weather permitting!

Reservations Required

Located at Butte Plaza Mall,  
3100 Harrison Ave. Butte, MT

The Gift Shop carries a unique  
selection of gifts.

406-782-1221



St Patrick and Immaculate  
Conception Parishes celebrate  
Butte Economic Vibrancy and  
incomparable Cultural Richness  
and extend a warm welcome to  
visitors and new residents.

We are so grateful for the  
entire Butte Community!

The Immaculate Conception  
Church and Montana Tech  
Campus Ministry located at  
corner of Western and Caledonia

St. Patrick Church  
329 W. Mercury

Butte North Parish Office  
102 S. Washington St.  
(406) 723-5407

# Clubs & Organizations

## AARP

Helena  
(866) 295-7278

## Advantage Butte

Rody Holman  
(406) 490-0703  
advantagebutte@gmail.com

## Alano Club

721 Utah Ave.  
(406) 723-9809

## Alzheimers Support Group

300 Mt Highland Dr.  
(406) 494-0083

## American Legion Auxiliary

(406) 494-1672

## American Legion Post #1

3201 Wynne St.  
(406) 299-2750

## Ancient Order of Hibernians

Ned Ellingwood  
(406) 491-0641

## B'On The Edge Dance and Tumbling\*

Deanna Worley  
(406) 490-8143

## Bagdad Shriners

314 W. Park St.  
(406) 782-6949

## Belmont Senior Center

615 E. Mercury St.  
(406) 723-7773  
www.belmontseniorcenter.com

## Beta Sigma Phi Sorority

Pauline deBarathy  
127 Renz Dr.  
(406) 299-3860

## Big Brothers & Sisters\*

501 E Front St., Suite 502  
(406) 782-9644  
www.bbbsbutte.org

## Boy Scouts of America\* – Montana Council

(406) 761-6000

## BPOE (Elks)

206 W. Galena St.  
(406) 782-3278

## Butte Business Network

Mike Manley  
(406) 992-4093

## Butte Cares

305 W. Mercury St.  
(406) 565-5226  
www.buttecares.org

## Butte Citizens for Preservation and Revitalization

Carl Coe  
(406) 491-7779

## Butte Education Foundation\*

Susanne Dauenhauer  
(406) 498-3471  
www.butteeducationfoundation.org

## Butte Emergency Food Bank

Kathy Griffith  
1019 E. Second St.  
(406) 782-6230

## Butte Exchange Club

Deb Todd - (406) 491-4300  
Chris Rosa - (406) 593-4052

## Butte Family YMCA\*

2975 Washoe St.  
(406) 782-1266  
www.butteymca.org

## Butte Garden Club

Norm DeNeal  
2201 Porter Ave.  
(406) 723-6656

## Butte Lacrosse

buttelacrosse@gmail.com

## Butte Literacy Program

Penny Hammond  
226 W. Broadway St.  
(406) 723-7905  
www.butteliteracy.org

## Butte Newcomers and Rocky Mountain Welcome

Pauline deBarthy  
(406) 299-3860

## Butte Parks & Trails Foundation\*

1128 W. Diamond  
www.friendsofstodden.com

## Butte Piss and Moan Runners

Eddi Walker  
(406) 490-1233  
www.buttepissandmoanrunners.com

## Butte Silver Bow Arts Foundation

113 N. Hamilton  
(406) 431-4979

## Butte Silver Bow Retired Teachers

Linda Douglas  
(406) 494-2100

## Butte Soccer Club\*

Robert Dwyer  
(406) 496-6409

## Butte Special Horse Riders\*

Joani Kissock  
1179 Beacon Rd.  
(406) 490-2612

## Butte Symphony Association

Lowell Stuck  
321 W. Broadway St.  
(406) 723-5590  
www.butesymphony.com

## Butte Tennis Association

Mavis Bentley  
(406) 490-7826

## Butte Track and Cross-Country Club\*

merrifields@bresnan.net

## Butte Trap Club

70 Basin Creek Rd.  
(406) 494-4986

## Butte Vigilante Saddle Club

6354 Albany Ave.  
(406) 494-6700  
www.buttevigilantesaddleclub.org

## Butte Young Professionals

Amy Schulte  
(406) 545-6222

## Caregiver Support Group

Ann Ueland  
615 E. Mercury St.  
(406) 723-7723

## Chateau Quilt Guild

Barb Kilmer  
(406) 498-6230

## Civil Air Patrol

(406) 498-5980

## Colt Anderson Dream Big Foundation\*

www.dreambigmontana.com

## Copper City Softball\*

Kate McGree  
(406) 490-9824  
www.coppercitysoftball.com

## Copper Sprockets Youth Biking\*

teamcoppersprockets@gmail.com  
www.bikebutte.org



**Daughters of the American Revolution**

Janice Hand  
(406) 219-7766

**Dynamic Dance and Tumbling Academy (DD&TA)\***

(406) 498-6270  
www.dynamicdanceco.com

**East Ridge Foundation/Maud S**

Robert Miller  
(406) 490-9154

**Easter Seals-Goodwill**

3703 Harrison Ave.  
(406) 533-0020

**Fine Line Dancers**

(406) 498-3903  
(406) 560-1934

**Friends of the Butte Archives**

17 W. Quartz St.  
(406) 782-3280

**Friends of the Motherlode**

Jocelyn Dodge  
jocedodge@gmail.com

**Friends of Thompson Park**

friendsthompsonpark@gmail.com

**Girl Scouts of Montana\***

Judy Schofield  
(800) 736-5243 x 2305  
judys@gsmw.org

**Grit Training Center\***

(406) 565-2873  
www.gritmartialarts.com

**Habitat for Humanity of SW Montana**

Barbara Miller  
66 W. Park St., Suite 214  
(406) 782-8579

**Highland Cycling Club**

John Stillwagon  
(406) 490-8218  
bearstillwagon@gmail.com

**Highland Golf Club**

Mark Fisher  
(406) 497-6578  
www.co.silverbow.mt.us

**Kiwanis of Butte-Sunrise**

Ray Petersen  
(406) 490-6688

**Kiwanis Club-Butte-Silver Bow\***

David Toth  
(541) 212-1860

**Kiwanis-Butte**

Patricia McGee  
(406) 724-8770

**Knights of Columbus**

Bernie Boyle  
224 W. Park St.  
(406) 782-2891

**Mai Wah Society**

17 W. Mercury St.  
(406) 723-3231  
www.maiwah.com

**Mile High Back Country Horsemen**

milehighbch@gmail.com

**Mile High Innovation Network**

65 E. Broadway St., 5th Floor  
(406) 723-4349

**Mile High Little League\***

www.milehighlittleleague.com

**Mile High Nordic Ski Education Foundation**

(406) 498-9615

**Mining City Dance Company\***

(406) 491-8485  
www.miningcitydanceco.com

**Mining City Disc Golf Association**

(406) 560-2487

**Mining City Little Guy Football\***

miningcitylittleguyfootball@gmail.com  
www.mclgf.com

**Mining City Trail Riders**

Benny Finnicum  
(406) 491-9978

**Montana Dance Works\***

(406) 299-2381  
www.montanadanceworks.com

**New Hope Clinic**

320 S. Idaho St.  
(406) 723-7144  
www.newhopebutte.com

**Northwest Little League\***

www.buttelittleleague.com

**Orphan Girl Theater\***

(406) 782-5657  
www.orphangirl.org

**Retired Senior Volunteer Program**

111 N. Montana St.  
(406) 533-2508  
www.bsdl.org

**Ridge Waters Water Park\***

(406) 497-6585  
www.co.silverbow.mt.us

**Rocky Mountain Association of Realtors**

501 E. Front St.  
(406) 723-3356  
www.rmtar.com

**Rocky Mountain Elk Foundation**

Sonja Rosenthal  
(406) 565-1985

**Rocky Mountain Marial Arts\***

(406) 494-2754  
www.rmama-butte.com

**Rotary Club of Butte**

Joe McBride  
dg5390.2015@gmail.com

**Safe Space**

(406) 782-9807  
www.safespaceonline.com

**Skyline Sportsman Association**

Ron Thompson  
PO Box 173, Butte, MT 59702

**Special Olympics\***

Rhonda McCarty  
(406) 216-5327

**The LionPit of Butte\***

(406) 498-7419  
www.lionpitofbutte.com

**Tiernan Irish Dancers\***

Cindy Powers  
(406) 490-1188  
www.tiernanbutte.com

**Toastmaster's**

Brandon DeShaw - (406) 490-1415  
Jodi Peretti - (406) 490-4045

**Trout Unlimited, George Grant Chapter**

Roy Morris  
PO Box 563  
(406) 491-4255  
president@ggtu.org

**United Way**

Julie Crnich  
(406) 782-1255  
www.uwbutteanaconda.org

**Youth Dynamics\***

(406) 782-5389  
www.youthdynamics.org

*\*Indicates Youth Club/Organization*



# PARTNERS WITH YOUTH

## TURN YOUR GIFT INTO THEIR FUTURE!

**"SUPPORT THE Y,  
STRENGTHEN YOUR  
COMMUNITY"**

The Y has been listening and responding to our communities' most critical needs for more than 100 years. Whether developing skills or emotional well-being, welcoming and connecting diverse populations and advocating for healthier communities, the Y fosters the care and respect all people need and deserve. At the Y, strengthening community is our cause. Our staff and volunteers are kids, parents, grandparents, neighbors and local leaders who are all personally committed to understanding what our neighborhoods need. Together we can build stronger, more inclusive communities, provide support for families and promote change overall.

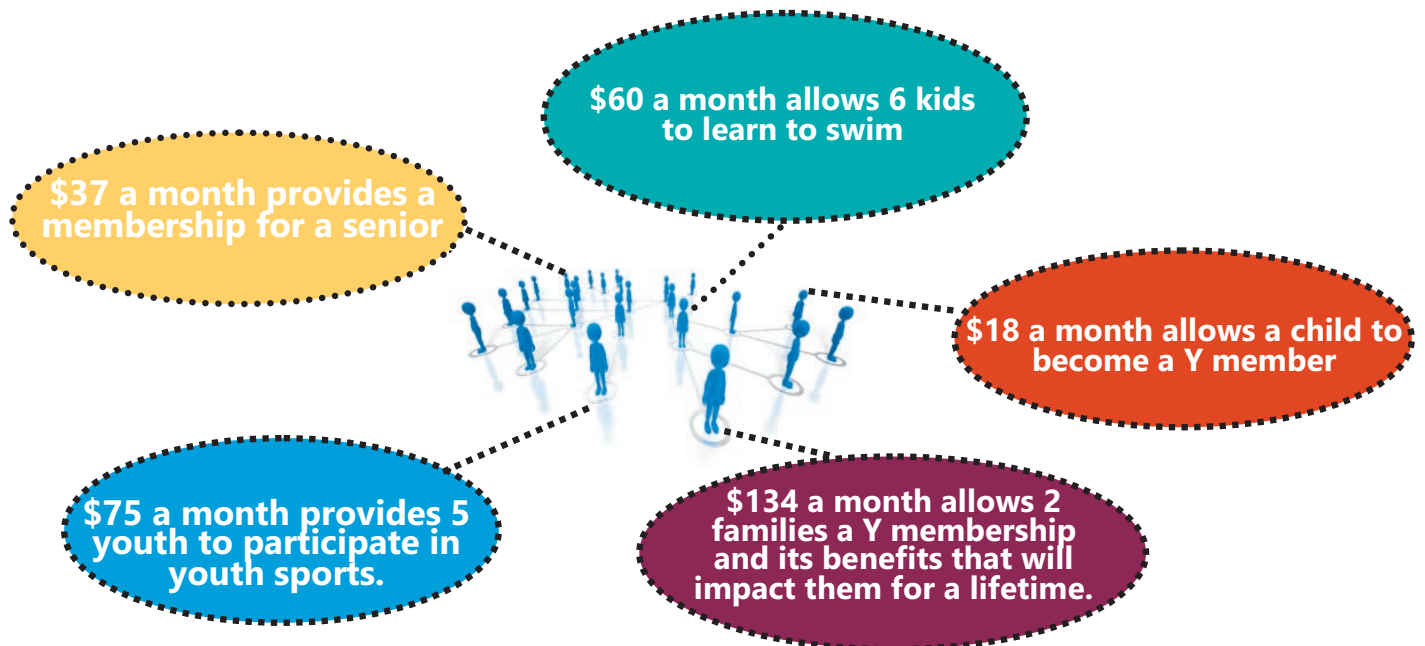





# WE'RE HERE TO HELP YOUR BUSINESS THRIVE



## Business Assistance

Our business services include:

- Assistance with business relocation or expansion & site selection
- Assistance with incentive districts, financial assistance programs, and environmental assessments
- Information regarding available buildings and space (industrial & office properties)
- Information regarding available land, rates, and values
- Incentive programs and information
- Market research
- Access to capital
- Federal, State and local government contracting assistance through our Procurement Technical Assistance expert



## Loan Programs

The Butte Local Development Corporation owns and operates its own Revolving Loan Fund which is an excellent financing option available for Butte businesses or businesses looking to come to Butte.

- Business acquisitions, construction, conversion, enlargement, repair, modernization, or development costs
- Purchasing and development of land, easements, rights-of-way, building, facilities, leases, or materials
- Purchasing of equipment, leasehold improvements, machinery or supplies
- Transportation services
- Start-up costs and working capital
- BLDC will only provide financing that is otherwise not available
- May be used as an incentive to recruit new business to the area

CONTACT US TODAY!  
406.723.4349  
[www.bldc.net](http://www.bldc.net)

65 East Broadway  
5th Floor - Thornton Bldg.  
Butte, Montana 59701

# Business Resources

## Butte Job Service Workforce Centers

2201 White Blvd.  
Butte, MT 59701  
(406) 494-0300  
Email: [buttejsc@mt.gov](mailto:buttejsc@mt.gov)  
[wsd.dli.mt.gov/local/butte](http://wsd.dli.mt.gov/local/butte)

## Butte Local Development Corporation (BLDC)

*Chamber of Commerce Platinum Sponsor*

The Butte Local Development Corporation is the lead economic development organization for Butte-Silver Bow and also plays a leading role in economic development for Southwest Montana and Montana as a whole. The BLDC serves as the primary point of contact for individuals or companies wishing to save, expand, start or locate a business in Butte, or the Butte-Silver Bow area. Are you opening a business in our area? For more information, please visit [www.blcdc.net](http://www.blcdc.net) or call (406) 723-4349.

Thornton Building, 5th Floor  
65 E. Broadway St.  
Butte, MT 59701

## Butte-Silver Bow Community Development

155 W. Granite St.  
Butte, MT 59701  
(406) 497-6465  
[www.co.silverbow.mt.us/130/Community-Economic-Development](http://www.co.silverbow.mt.us/130/Community-Economic-Development)

## Department of Labor & Industry

Occupational Safety & Health Bureau – (406) 444-6401  
Employment Relations – (406) 444-6543  
Contractor Registration  
& Independent Contractor Exemptions - (406) 444-7734  
[www.dli.mt.gov](http://www.dli.mt.gov)

## Equal Employment Opportunity Commission (EEOC)

(800) 669-4000  
Email: [info@eeoc.gov](mailto:info@eeoc.gov)  
[www.eeoc.gov](http://www.eeoc.gov)

## Governor's Office of Economic Development

State Capitol, Office 234  
P.O. Box 200801  
Helena, MT 59620  
(406) 444-5634  
[business.mt.gov](http://business.mt.gov)

## Headwaters RC&D

Headwaters RC&D is a 501c(3) non-profit focused on improving the economic and social well-being of the Southwest Montana region through conservation, development, and proper use of natural and human resources. Headwaters provides financing opportunities that stimulate growth, expansion and employment throughout Montana.  
Thornton Building, 5th Floor  
65 E. Broadway St.  
Butte, MT 59701  
(406) 533-6781  
[Headwatersrcd.org](http://Headwatersrcd.org)

## Headwaters Small Business Development Center

The Small Business Development Center (SBDC) at Headwaters is part of a statewide network of resource and technical service providers that assist both, start-up and existing businesses. The SBDC professional staff provides confidential business counseling, training and information to small business leaders and entrepreneurs.

65 E. Broadway St.  
Butte, MT 59701  
(406) 782-7333  
Email: [Cloffler@headwatersrcd.org](mailto:Cloffler@headwatersrcd.org)  
[sbdc.mt.gov/Butte](http://sbdc.mt.gov/Butte)

## Human Rights Bureau

(406) 444-2884  
(800) 542-0807  
[erd.dli.mt.gov/human-rights](http://erd.dli.mt.gov/human-rights)

## Job Accommodation Network (JAN)

(800) 526-7234  
[www.jan.wvu.edu](http://www.jan.wvu.edu)

## Labor Standards Bureau

(406) 444-5600  
[www.mtwagehourbopa.com](http://www.mtwagehourbopa.com)

## Montana Connections Business Development Park

(406) 490-5768  
Email: [krosa@bsb.mt.gov](mailto:krosa@bsb.mt.gov)  
[montanaconnectionsark.com](http://montanaconnectionsark.com)

## Montana Department of Commerce

Office of Tourism and Business Development  
(406) 841-2870  
[marketmt.com](http://marketmt.com)

## Montana Department of Revenue

The Department of Revenue provides accurate and timely information to all our customers, and applies tax laws fairly and consistently, with a competent workforce committed to success.  
(406) 444-6900  
(866) 859-2254  
[revenue.mt.gov](http://revenue.mt.gov)

## Montana District Office – Small Business Administration

The Montana District Office is the only SBA office in Montana and serves all 56 counties.  
(406) 441-1081  
Email: [Brent.Donnelly@sba.gov](mailto:Brent.Donnelly@sba.gov)

## Montana Film Office

(406) 841-2876  
[www.montanafilm.com](http://www.montanafilm.com)

## Montana Manufacturing Assistance Center Manufacturing Extension Partnership

Montana State University  
(800) 637-4634  
[montana.edu/mmec](http://montana.edu/mmec)



## Montana Technological University—Business & Information Technology Department

Chamber of Commerce Platinum Sponsor

1300 W. Park St.

Butte, MT 59701

(406) 496-4457

Email: [tkober@mttech.edu](mailto:tkober@mttech.edu)

[www.mtech.edu/academics/clsp/s/bit/index.htm](http://www.mtech.edu/academics/clsp/s/bit/index.htm)

## Native American Development Corp.

(406) 259-3804

[nadc-nabn.org](http://nadc-nabn.org)

## Next Frontier Advanced Manufacturing Institute

Transitioning service members, National Guard, Army Reserves, and their families in Montana for careers in advanced manufacturing through LIFT's Operation Next initiative. Operation Next provides an accelerated-hybrid program that combines online education with hands-on training to earn credentials for in-demand careers in advanced manufacturing - including industrial Technologies and Welding.

(406) 494-8113

Email: [bkohler@nfami.org](mailto:bkohler@nfami.org)

## Workforce Connections

Connects young adults to unique opportunities that incorporate both education and/or training and compensation. These opportunities might be an apprenticeship, an internship, an educational stipend, tuition reimbursement or something else. The important difference between this website and other job sites is that the opportunity must provide some sort of compensation and an educational component.

[www.workforceconnections.mt.gov](http://www.workforceconnections.mt.gov)

## WorkSafeMT

Reducing Work Comp costs while keeping Montana's workers safe & healthy

(406) 495-5000

Email: [msfwebmaster@safemt.gov](mailto:msfwebmaster@safemt.gov)

[www.safemt.gov](http://www.safemt.gov)

## Work Opportunity Tax Credit (WOTC)

How hiring targeted workers can save you money.

(406) 444-9046 or (800) 726-0615

Email: [crobbs@mt.gov](mailto:crobbs@mt.gov)

[wsd.dli.mt.gov/wotc/wotc.asp](http://wsd.dli.mt.gov/wotc/wotc.asp)

## VBOC – Veterans Business Outreach Center

Veteran entrepreneurs or small business owners can receive business training, counseling and other mentoring, and referrals to other SBA Resource Partners at a Veterans Business Outreach Center.

(406) 254-6014

222 N. 32nd Street, Suite 200

Billings, MT



photo by: Steven Cordes

**SUN**  
RENTAL  
Center

**Equipment Rental**



**Party Rental  
and Supplies**  
for any occasion

406-723-4368 • 800-446-4081  
400 E. Front St. Butte

We Rent Everything Under the Sun  
[www.SunRentalCenter.biz](http://www.SunRentalCenter.biz)

Hours: Monday – Friday 8 to 5:30 • Saturday 8 to 5 • Closed Sunday

## HERE TO HELP WHEN YOU NEED US MOST.

- Personal Injury
- Workers' Compensation
- Car Accident & Motorcycle Accident Injuries
- Social Security Disability
- Insurance Disputes & Bad Faith
- Consumer Protection
- Wills, Trusts & Estates
- Wrongful Death



Bernard J. "Ben"  
Everett



J. Ben Everett



Adam Cook

**EVERETT COOK LAW**

217 EAST PARK STREET • PO Box 969

TELEPHONE (406) 563-5005

FAX (406) 563-0380

Locally Owned 



**Experience the Difference**



**Recruiting  
Experts**



**Staffing  
Solutions**



**Ready when  
you are**

**Express<sup>®</sup>**  
EMPLOYMENT PROFESSIONALS

406.723.6531 [Expresspros.com](http://Expresspros.com)

**Restoring Montana's Land**

Reclamation and Revegetation Service

**BSR**  
**Big Sky Reclamation**

**406-565-5626**

**RED WRECKER SERVICE**

**24 Hour Service 494-3606**

- Heavy & Light Duty Recovery
- Damage-Free Towing
- Roll Back Equipment
- 4x4 Wrecker
- Cold Weather Starting
- Car Unlocking
- Protected Storage

**USED  
PARTS**  
Domestic  
& Foreign





**Butte's Oldest Wrecker Service**  
Jay Richards, Owner • 520 Holmes Ave. • Butte, MT

montana tow truck association 



**D | A | DAVIDSON**

The Strength of Advice<sup>®</sup>

At D.A. Davidson, we offer straightforward advice, personalized solutions, and industry expertise – an approach rooted in the values of a company that is as independent as you are. Serving clients across Montana since 1935.



**Pat Connors**  
Senior Vice President,  
Financial Advisor,  
Portfolio Manager



**Chris Connors**  
Senior Vice President,  
Financial Advisor,  
Portfolio Manager



**Dan Rosa**  
Senior Vice President,  
Financial Advisor



**Brad Cederberg,  
CFP<sup>®</sup>**  
Senior Vice President,  
Financial Advisor



**Sheila Becker**  
Client Associate



**Lois Frazer**  
Cashier, Receptionist



**Your Style  
is what you  
make it!**

*Let us Fit  
your Style*

**Kally's  
Korner**



**102 N. MAIN,  
UPTOWN BUTTE MT  
782-7157**



**Put my experience  
to work for you!**

**JANA RICHARDS, CNHS, CRS, RCC**  
BROKER ASSOCIATE



**COLDWELL BANKER**  
MARKOVICH  
REAL ESTATE

**(406) 560-5024**

[WWW.JANARICHARDSREALSTATE.COM](http://WWW.JANARICHARDSREALSTATE.COM) • [JRICHARDS.REALESTATE@YAHOO.COM](mailto:JRICHARDS.REALESTATE@YAHOO.COM)



Certified New Home Specialist (CNHS)  
Residential Construction Certified (RCC)  
Workforce Housing Specialist (WHS)

**MLS®**



**SUMMIT  
VALLEY**

**BOTTLED WATER  
& CONDITIONING**

- Home & Office Delivery
- Cooler Sales & Rental
- Water Softeners
- Filters • Salt & More
- Iron & Carbon Filters
- Reverse Osmosis

*"Water like Nature intended"*



*Locally Owned*  
**1504 Holmes Ave.  
Butte, MT**

**406-494-4011**

**HF | HARRINGTON**  
F L O O R I N G

**723-6066**

[sales@harringtonfloors.com](mailto:sales@harringtonfloors.com)

**821 S Arizona, Butte, MT**

**JEFFERY**  
BUTTE, MT  
**CONTRACTING**

**406-491-2271**

**Paving  
Excavation  
Trucking**

Call today for your free estimate!  
**406-494-2867**  
[jefferycontracting@gmail.com](mailto:jefferycontracting@gmail.com)

**WORKING TOGETHER  
FOR A SAFE,  
HEALTHY, AND  
DRUG-FREE  
COMMUNITY**



Phone-- (406)565-5226

Email-- [info@swmtprevent.org](mailto:info@swmtprevent.org)

Website-- <http://buttecares.org>





# Recreation

Butte-Silver Bow is a gateway to everything outdoors. From the trail system with endless possibilities for walking, biking and hiking to the rivers and streams just waiting to be discovered, you will find the possibilities are waiting right here within the city limits and our backyard.

photos by: Meagan Thompson



## Unlimited Outdoor Recreation

Butte is central to over 3 million acres of public land managed by the U.S. Forest Service and Bureau of Land Management to enjoy hunting, fishing at one of the many blue-ribbon rivers and streams, camping, winter sports and a variety of trail opportunities.

## Blue-Ribbon Fishing

Butte is the intersection to all of the best fishing in Southwest Montana. Whether it's summer or winter ice fishing, opportunities abound and all are within a one-hour drive of Butte! Big Hole River, Jefferson River, Beaverhead River, Madison River, Georgetown Lake, East Fork Reservoir, Flint Creek, Rock Creek, Boulder River, Clark Fork River, Warm Springs Ponds, Silver Bow Creek, Harrison Lake and the Ruby River.

## Trails, Parks and Scenic Drives

Butte is well known as Montana's best destination where you can experience trails for any level of adventure seeker. Butte enjoys hundreds of miles for mountain bikers, hikers, horseback riders, motorized vehicle, and winter trail enthusiasts all within minutes of Butte. Thompson Park, Humbug Spires, Ringing Rocks, Whitetail-Pipestone, Copperway & Butte Heritage Park Trails, Discovery and MT Tech mountain bike parks, Anaconda-Pintler Wilderness Area, Lost Creek State Park, Pioneer Scenic Byway, Lewis and Clark Caverns and the Continental Divide National Scenic Trail are all within 60 minutes for year-long opportunities.





# Enjoy Butte's outdoor spaces.

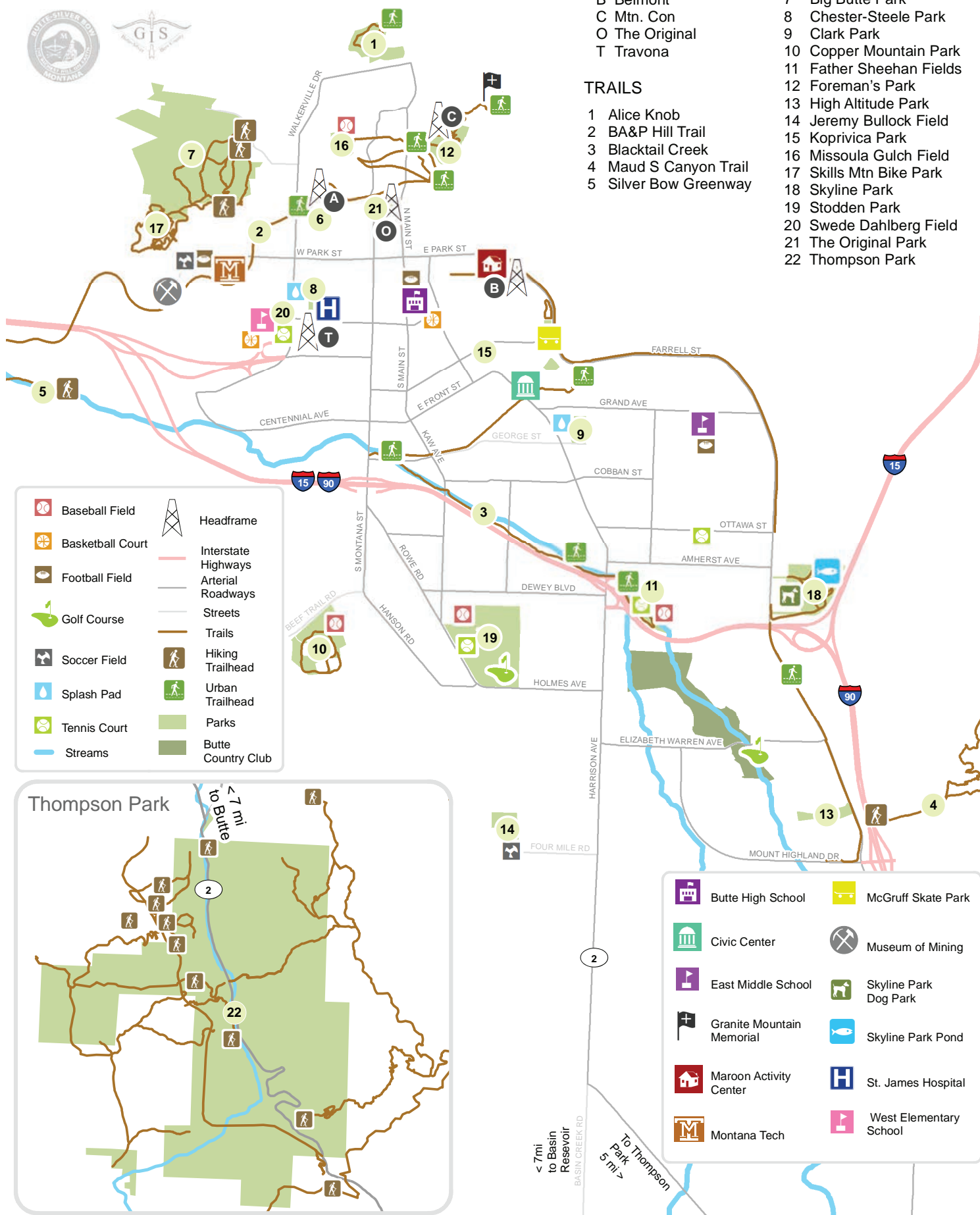

## HEADFRAMES

- A Anselmo
- B Belmont
- C Mtn. Con
- O The Original
- T Travona

## TRAILS

- 1 Alice Knob
- 2 BA&P Hill Trail
- 3 Blacktail Creek
- 4 Maud S Canyon Trail
- 5 Silver Bow Greenway

## PARKS

- 6 Anselmo Park
- 7 Big Butte Park
- 8 Chester-Steele Park
- 9 Clark Park
- 10 Copper Mountain Park
- 11 Father Sheehan Fields
- 12 Foreman's Park
- 13 High Altitude Park
- 14 Jeremy Bullock Field
- 15 Koprivica Park
- 16 Missoula Gulch Field
- 17 Skills Mtn Bike Park
- 18 Skyline Park
- 19 Stodden Park
- 20 Swede Dahlberg Field
- 21 The Original Park
- 22 Thompson Park

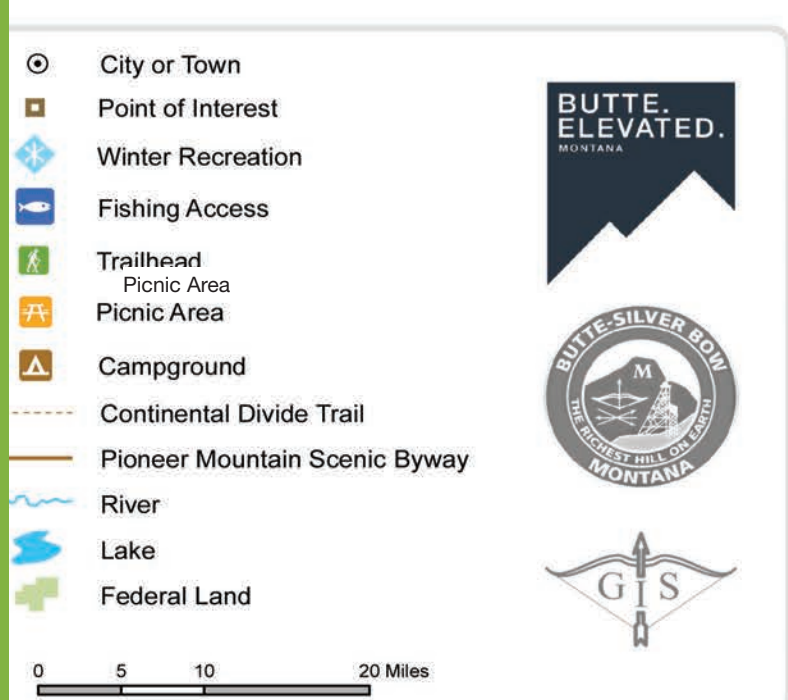



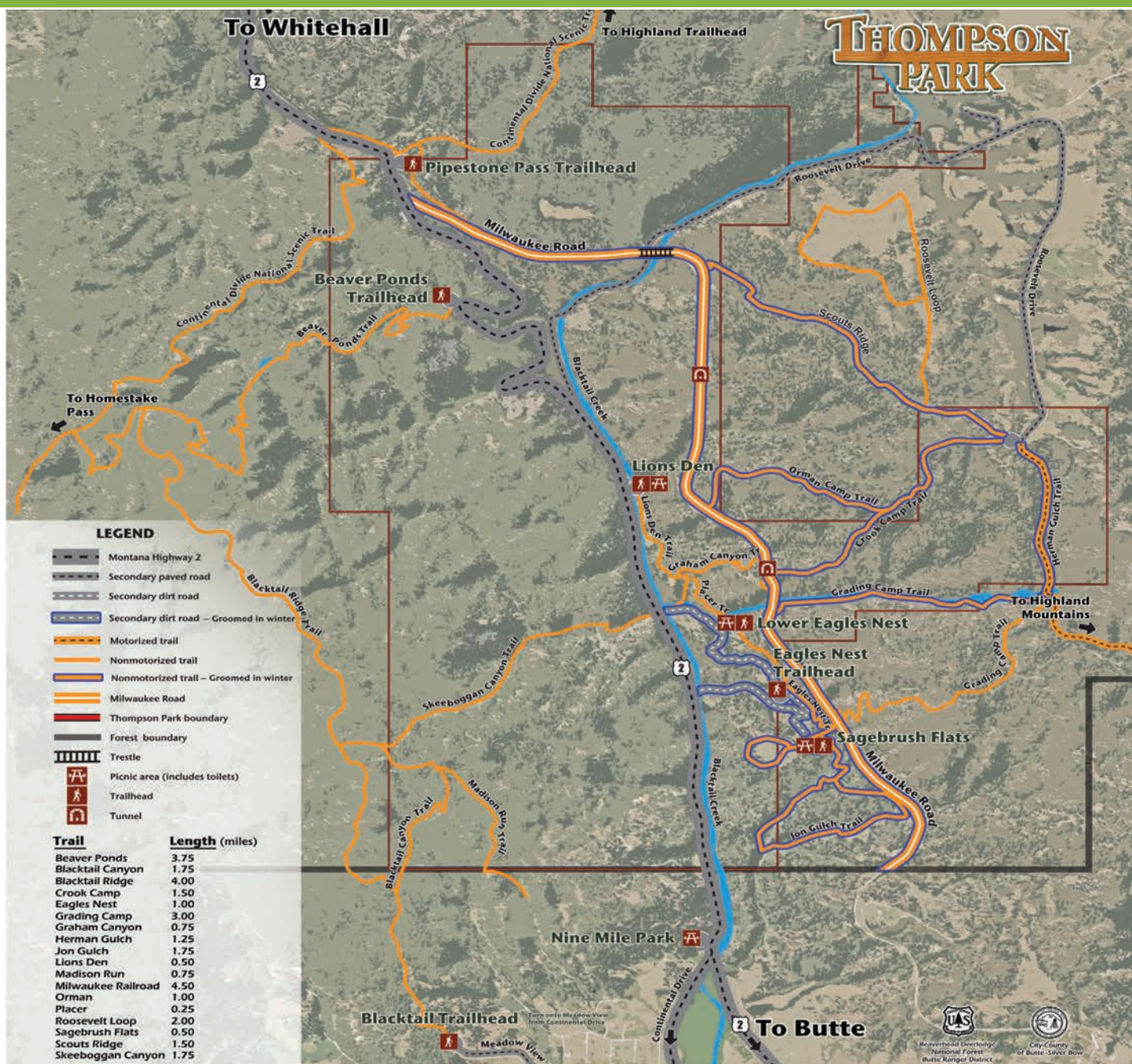

## OUTDOOR ADVENTURE JUST 15 MINUTES FROM BUTTE!

- The Milwaukee Road – a fun and adventurous route through the heart of the Park with beautiful vistas, cavernous tunnels and a breathtaking trestle.
- Trails – hikers, bikers and equestrians have numerous trails to explore with easy access to the Continental Divide National Scenic Trail. Look for interpretive signs to learn about the Park's history, geology, wildlife, and plants.
- Several trails are groomed for winter use.
- Picnic areas – several picnic areas are available for family outings and quiet getaways.
- Eagles Nest Disc Golf course – try your luck on the challenging 18-hole course at Sagebrush Flats.

**Butte-Silver Bow Parks and Recreation**  
 1340 Harrison Ave.  
 Butte, MT 59701  
 (406) 497-6571  
[www.co.silverbow.mt.us](http://www.co.silverbow.mt.us)

Please follow these simple rules:

- Thompson Park is a DAY-USE facility open daily May through October. No overnight camping.
- Fires are allowed ONLY at picnic-site grills. Camp stoves and portable barbecue grills are allowed.
- Discharging firearms, arrows, or other weapons is prohibited in the Park.
- Firewood cutting is not allowed.
- Help us keep the Park clean for all visitors, place garbage in designated trash containers.
- Share the trail and respect all trail users.

**Beaverhead-Deerlodge National Forest**  
 Butte Ranger District, 1820 Meadowlark Lane  
 Butte, MT 59701  
 (406) 494-2147  
[www.fs.usda.gov/bdnf](http://www.fs.usda.gov/bdnf)



New Construction • Remodel • Repair  
Residential • Commercial • Industrial



- Plumbing Installation, Repair & Replacement
- Water Heaters
- Hot Water Boilers & Steam Boilers
- Bathroom Remodels
- Sewer Cleaning & Video Inspection
- Hot jet thawing and cleaning services
- Gas Line Installation & Testing

**Serving Butte &  
Surrounding Area  
Since 2002**

401 S. Main St., Butte, MT 59701  
**782-2224**  
Fax: 782-4392  
lockmerplumbing.com



we accept online payments and e-checks

**Licensed/Insured**

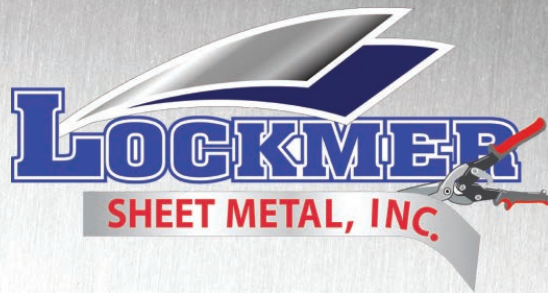

## **LOCKMER SHEET METAL, INC**

Now serving Butte and the  
surrounding area for  
all your heating and  
air conditioning needs.

401 S. Main St.  
**406-782-2224**

www.lockmersheetmetal.com  
Serving Butte and surrounding areas.



# *The Abode*

- Talavera Pottery from Mexico
- Gourmet items
- Jewelry
- Candles
- Refurbished antiques
- Unique gifts
- Clothing
- African Baskets
- Home Décor

22 W Park St, Butte, MT 59701  
**Open 7 days a week from 10-5 • 949-228-6787**



# Child and Adolescent, Adult, and Family Psychiatric & Addiction Services



PSYCHIATRIC  
CONSULTANTS, INC.

Offering a safe and welcoming space to explore and manage  
your mental and emotional health needs. No matter your  
struggles, we can help improve your quality of life.

Child and Adolescent, Adult, and Family Psychiatric & Addiction Services Include

- Evaluate and diagnosis psychiatric and mental health disorders
- Prescribe and monitor the effects of psychiatric medications.
- Medication-Assistant Treatment with Subutex and Suboxone
- Individual and Family Therapy and Counseling
- Telepsychiatry
- ADHD Evaluation and Treatment
- Ketamine Assisted Psychotherapy and Ketamine Infusions for Depression, Anxiety, PTSD, OCD, and pain management.

*Danielle Bertram*

*Board-certified Psychiatric-Mental Health Nurse Practitioner*



305 West Mercury St. Suite 211, Butte, MT 59701

**(406) 491-6343 • [buttepsychiatry.com](http://buttepsychiatry.com)**

**MOST COMMERCIAL INSURANCES, MEDICARE & MEDICAID ACCEPTED.  
NO REFERRAL REQUIRED NOW ACCEPTING NEW CLIENTS**

# Butte 100 - July 22



photo by: Valerie Manne-Digital Spark Creative

We will be celebrating the 16th Annual Butte 100 Mountain Bike Races on July 22, 2023. Starting in 2007 as a small group of mostly locals, the Butte 100 has seen substantial growth in its short history. The race has recently been recognized in nationwide publications as an ultimate test of mountain biking physical and mental aptitudes. A focus of the volunteer-staffed race is continued improvement in racer experience each year. The Butte 100 is proud to be contributing to the growing awareness of Butte, Montana as a world-class recreation city.

Though this entire event is named the "Butte 100", it consists of three individual races: the 25 mile, 50 mile and 100 mile, run in conjunction and support of the other, sharing portions of course, supplies and aid stations and the start/finish area. The trails are the "Most difficult mountain bike race in the country. The race course is staffed by the "Neon Army" an army of volunteers who were honored by the Butte Local Development Corporation as "Volunteer Group of the Year for 2016".

The 100-mile racers will endeavor to complete a full figure-8 course that includes pedaling the equivalent of climbing Mt. Rainier. Only the 100s will experience the desert riches awaiting them in the BLM's Pipestone area. As the 100s are hammering the top portion of the "figure-8," the 50-milers begin the daunting southern portion of the "8." The 100s return through the start/finish area before taking on the now warmed-up southern loop.

The 50-mile course (south loop) is known for the notorious 6-mile Basin Creek Climb that looms over all racers—50s and 100s alike—half-way through the loop. The first male and female in both races to the top are rewarded with King & Queen of the Mountain honors. Those surviving this and the ensuing "8 Miles of Hell," are greeted with a silky 35-mile stretch of single-track on the USFS maintained Continental Divide Trail—the jewel in the Butte 100s crown. A downhill finish reawakens racers from their trail trance and wills them across the finish line.

The Sorini 25, which was added in 2015 was named after Dr. Peter Sorini, who raced in the 50 and 100 mile races numerous times and supported the Butte 100 since day one, gives the racers another option. This year the race will have a new course with a 5000-foot elevation gain. Dr. Peter Sorini passed away on February 8, 2016, after a 14-month battle with brain cancer.

The Butte 100 is incredibly proud to have developed one of the

nation's best mountain bike race events, attracting the highest caliber of racers from across the country and Canada. More so, the race is just as proud of the positive effects the race has had on our community, including its contribution to conversations spotlighting Butte's abundant recreational opportunities.

The 50 and Sorini 25 sell out each year. To register for the race or to be a volunteer, check out their website at [www.butte100.com](http://www.butte100.com).

## Our 2023 Riders come from the following states:

AK - Alaska	NC - North Carolina	WA - Washington
AZ - Arizona	NJ - New Jersey	WV - West Virginia
CA - California	NV - Nevada	WI - Wisconsin
CO - Colorado	OH - Ohio	WY - Wyoming
FL - Florida	OR - Oregon	Australia
ID - Idaho	SD - South Dakota	Canada: AB - Alberta
MI - Michigan	TX - Texas	Canada: BC
MT - Montana	UT - Utah	

The Butte 100 is thrilled to have sponsors from around the country supporting this race. If you are interested in being a volunteer, please call Stephanie Sorini at (406) 490-7632 or [StephanieSorini@Butte100.com](mailto:StephanieSorini@Butte100.com)

**GIVING YOU THE  
COURAGE TO  
SEND TEXTS YOU  
DEFINITELY  
SHOULDN'T SEND**



**Park LIQUOR Street**  
A Montana State Liquor Agency Store  
[parkstreetliquors.com](http://parkstreetliquors.com)

**133 W PARK ST,  
BUTTE  
782-6278**



# THE BUTTE 100

July 22, 2023

*Bike the most difficult mountain bike race in the country.*

100 Mile Race, 50 Mile Race  
and the Sorini 25.

Race on the Continental Divide  
on terrain from trails, to open  
fields, gravel roads and more.

## CHALLENGE YOURSELF



Visit our website: **Butte100.com**  
Register for the race or take part and be a volunteer.



## Edward Jones



**Bill Daily**  
Financial Advisor  
401 E. Front St.  
Butte America  
(406) 565-4027  
william.daily@edwardjones.com



**Jeff Hartwick**  
Financial Advisor  
401 S Alabama, Ste 4A  
Butte America  
(406) 792-1006  
jeff.hartwick@edwardjones.com



**Gretchen Leipheimer**  
Financial Advisor  
270 E. Park St.  
Butte America  
(406) 782-5140  
gretchen.leipheimer@edwardjones.com



**Walt McIntosh**  
Financial Advisor  
2900 Lexington Ave.  
Butte America  
(406) 494-3100  
walter.mcintosh@edwardjones.com

Member SIPC

# Winter Activities

Butte is central to wide open spaces of public and private lands for winter adventure. Whether you want to enjoy downhill skiing and snowboarding without the crowds and slopes with vertical drops over 2,000 or cross-country ski, snowmobile, or ride a mountain bike there are hundreds of miles of groomed trails and backcountry adventures. Ice fishing, ice skating, and winter festivals add to the winter fun in the Butte area.

## DOWNHILL SKIING & SNOWBOARDING

Within an hour of Butte Southwest Montana boasts two downhill ski areas for the family and those wanting challenging slopes that are uncrowded and offer incredible vistas.

Discovery Ski Area – Anaconda/Philipsburg area  
(406) 563-2184  
[www.skidiscovery.com](http://www.skidiscovery.com)

Maverick Ski Area – Dillon area  
(406) 834-3454  
[www.skimaverick.com](http://www.skimaverick.com)

## CROSS COUNTRY SKIING

Within an hour of Butte several areas offering private and public groomed trails and backcountry adventure for cross country skiers.

Echo Lake/Discovery Cross Country Ski Area – Anaconda Philipsburg areas  
(406) 859-3211  
[www.echolaketrails.org](http://www.echolaketrails.org)  
[www.fs.usda.gov/bdnf](http://www.fs.usda.gov/bdnf)

MT. Haggin Cross Country Ski Area – Butte/Anaconda area  
(406) 498-9615  
[www.milehighnordic.org](http://www.milehighnordic.org)

Moulton Cross Country Ski Area – Butte area  
(406) 494-2147  
[www.milehighnordic.org](http://www.milehighnordic.org)  
[www.fs.usda.gov/bdnf](http://www.fs.usda.gov/bdnf)

Chief Joseph – Wisdom area  
(406) 689-3243  
[www.fs.usda.gov/bdnf](http://www.fs.usda.gov/bdnf)

Homestake Lodge – Butte area  
(406) 284-1725  
[www.homestakelodge.com](http://www.homestakelodge.com)

## FAT-TIRE MOUNTAIN BIKING

Thompson Park – 14 miles of groomed trails Butte area  
(406) 494-2147/497-6571  
[facebook.com/Friends-of-Thompson-Park-100327408390533](https://facebook.com/Friends-of-Thompson-Park-100327408390533)  
[fs.usda.gov/bdnf](http://fs.usda.gov/bdnf)

## SNOWMOBILING

If snowmobiling is your winter adventure, there are hundreds of miles of groomed snowmobile trails for family fun and off-trail adventure all within an hour of Butte. Snowmobile trail maps are available from [mtrecmap.com](http://mtrecmap.com), or the Beaverhead-Deerlodge National Forest, 406.494-2147, [www.fs.usda.gov/bdnf](http://www.fs.usda.gov/bdnf)

## ICE SKATING

If ice skating is what you seek, try one of the many maintained ice skating indoor and outdoor rinks for classic, speed, and hockey in Butte.

Butte Parks and Recreation  
(406) 497-6535

Butte Community Ice Center  
(406) 782-2901

High Altitude Speed Skating Center  
[facebook.com/Butte-High-Altitude-Skating](https://facebook.com/Butte-High-Altitude-Skating)  
Center-188832614462322/  
(406) 723-4839

photo by: Meagan Thompson



# Rock Climbing

Created by a geologic explosion that resulted in the Boulder Batholith, the upheaval created lots of exposed rocks, offering for great rock climbing 20 miles east of Butte in the Pipestone area.

Spire Rock – Pipestone Area  
[mountainproject.com/area/108200493/spire-rock](http://mountainproject.com/area/108200493/spire-rock)

Humbug Spires – Divide/Moose Creek Area  
[mountainproject.com/area/106938732/humbug-spires](http://mountainproject.com/area/106938732/humbug-spires)



***“Stop into Wilhelm’s for all your Floral Needs,  
Plants, Home Decor, Fresh arrangements & more”***

**Wilhelm Flower Shoppe**

135 W. Broadway • 406-782-3695  
[www.wilhelmflowershoppe.com](http://www.wilhelmflowershoppe.com)



**Big Sky Eye Physicians, LLC**  
**Eye Care for the whole Family**



**CONTACT TODAY TO SCHEDULE**

**Big Sky Eye Physicians**  
832 S. Montana St.  
Butte MT 59701

**Phone: (406) 723-4004**  
**Fax: (406) 782-4567**

**R. T. Tschetter, M. D.**



# INTERNET BUILT FOR THE WEST

FAST • LOCAL • RESILIENT



**VISIONARY**  
BROADBAND

VCN.COM • 888-682-1884



**You Meet the Nicest People by Accident**

406-494-9234

1811 Four Mile Rd., Butte, MT 59701



**Our People Are Our Greatest Assets.**

**Montana Resources**

Learn about Butte's mine at [www.montanaresources.com](http://www.montanaresources.com)



Montana's Original Symphony

Our 74<sup>th</sup> Season 2023-2024

**Season Schedule & Tickets**

[www.buttesymphony.org](http://www.buttesymphony.org)

Box Office: 406-723-3602

The Mother Lode Theatre



## METALS

SPORTS BAR & GRILL

BUTTE MONTANA

Planning your special event?  
Whether its large or small, we've got you covered!

**We offer space for your event and off-site catering!**

- Bridal Showers
- Rehearsal Dinners
- Wedding Receptions
- Engagement Parties
- Corporate Events



8 W. Park St. | Butte, MT 59701 | 406-782-5534

[www.metalssportsbarandgrill.com](http://www.metalssportsbarandgrill.com)

**EXCELLENCE IN LAND SURVEYING & ENGINEERING FOR OVER 50 YEARS**



**BROWN AND ASSOCIATES, INC**

LAND SURVEYORS,  
PLANNERS, AND ENGINEERS

1701 Cobban Street, Butte, MT 59701

[info@brownsurveying.com](mailto:info@brownsurveying.com) • (406) 723-6574

★ ★

## SECOND EDITION BOOKS

Second Edition Books sells used and rare books in **Historic Uptown Butte**. We specialize in Montana, mining, Western Americana, children's books & more. Visit us at **112 S. Montana** or call the store at **406-723-5108**

"MONTANA'S BEST USED BOOKSTORE"

MON - SAT | 9:00 - 5:30

[SecondEditionBooksButte.com](http://SecondEditionBooksButte.com)





**COPPER KING MANSION**  
**BED & BREAKFAST**

*A National Historic Place  
A State Historic Site*

*Home of Butte's first, last and  
wealthiest COPPER KING*

**Guided Tours Daily  
May-September  
B&B YEAR ROUND**

Present this coupon to receive  
**10% OFF YOUR TOUR!**

219 West Granite, Butte, MT 59701 • (406) 782-7580  
[www.copperkingmansion.com](http://www.copperkingmansion.com)



**FULL SERVICE  
COMMERCIAL  
RESIDENTIAL**

**EXCAVATION COMPANY**

**Excavation Services**  
Mass Excavation • Site Development  
Subdivisions • Utilities • Demolition  
Road Development • Septic System Installation

**Asphalt Paving**  
Parking Lots • Roads • Striping • Patching

**Septic Services**  
Portable Toilets • Septic Tank Cleaning  
Hand Wash Station • Hand Wash Trailer



**Low Rates • High Quality**  
**782-2055**  
2100 Meadowlark, Butte  
Licensed & Bonded

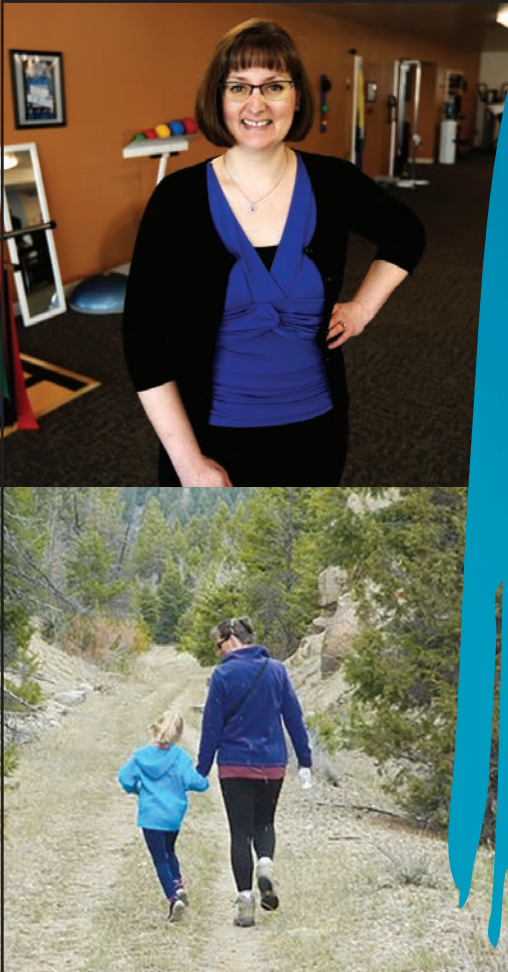

**WE SPECIALIZE IN BASIC  
MUSCULOSKELETAL, POST-OPERATIVE,  
NEUROLOGICAL, SPINE, ORTHOPEDIC  
INJURIES, AND DRY NEEDLING SERVICES.**

Our mission is to provide hands-on,  
one-on-one physical therapy care to our  
patients in our comfortable environment,  
utilizing a team approach.

Always Looking to Hire Quality Physical Therapists -  
Contact Us Today!



If you've lived with pain, give us a call.  
For more information:  
(406) 299-2450  
1826 Harrison Avenue, Butte, MT  
<https://coppercitypt.com/>



# Municipal Parks



photo by: Meagan Thompson

Altogether, Butte-Silver Bow's park sites total more than 450 acres of developed and undeveloped park land providing both active and passive recreation opportunities for residents of Butte-Silver Bow and the surrounding areas, supplemented by the incredible public lands and open spaces in the Butte-Silver Bow area.

There are nearly 45 developed parks and 60 miles of recreational trails (approximately 27.5 miles paved) in Butte-Silver Bow. The parks amenities include skating rinks, cross country skiing, a skate park, tennis, basketball volleyball, and pickleball courts, a wading pool, splash pad, water park, cemetery, an all-abilities accessible playground, sports fields, 9-hole golf course, par 3 golf course, driving range and two golf courses. The Highland View Golf Course also offers 2 year-round indoor golf simulators, and full-service restaurant and a bar with beer and wine available.

Butte-Silver Bow natural areas include Thompson Park, a 3,800-acre forested park south of Butte, co-owned and co-managed by the U.S. Forest Service; Big Butte is 310 acres; Skyline Park is 60 acres; Basin Creek Reservoir is 42 acres; and Blacktail Creek is 10 acres. Butte-Silver Bow organizes adult sports including softball, pickleball and volleyball. Partnerships with local youth organizations provide recreation opportunities including little league, football, tennis and soccer.

Thompson Park provides non-motorized day-use trails for hiking, mountain biking, cross-country skiing, snowshoeing, and horseback riding, picnic areas and a regulation disc golf course. Skyline Park provides a children's fishing pond, off leash dog parks, all-abilities accessible playground, walking trails and a hang gliding landing site. Big Butte provides non-motorized trails for hiking and mountain biking. Stodden Park is home to Ridge Waters, Montana's newest family waterpark, Highland View Golf Course, the Spirit of Columbia Gardens Carousel, and a destination playground which is all abilities accessible.

(406) 497-6535  
blazzari@bsb.mt.gov  
butteparksandrec.com

**Butte Plaza Inn**

**GREAT RATES**  
Free Hot Breakfast  
Buffet • Indoor pool,  
spa & sauna with  
Perkins Family  
Restaurant & Bakery.

Join our warm, friendly staff  
in an inviting atmosphere in

**Hops Pub & Casino**

2900 Harrison Avenue, Butte, MT 59701 • 406-494-3500

**Cpap Solutions, Inc.**  
Respiratory Care  
Durable Medical Equipment &  
Supplies Supplier

**406-728-0706**  
**Fax 406-782-0736**  
800 W Platinum St.  
Suite F, Butte  
[www.cpapolutionsinc.com](http://www.cpapolutionsinc.com)

Wash Your Cars, Dually & Crew Cab Pickups In Our State of the Art Touchless Automatic or 5 Self Serve Bays Including an Outdoor RV Bay

**OPEN 24 HOURS**

"Clean"  
"Best Pressure Around"  
"Lots of Room"  
"Helpful & Friendly"  
(Comments from our Customers)

Ask about our Frequent Washer Card

Turn right at the Enterprise Rental Car sign  
**3837 Harrison Ave, Butte MT 59701**  
(406) 565-5002 or (406) 490-8791 Cellular

**FOR ANY EVENT, MEETING, OFFICE PARTY OR MORE**

**We have the Space You Need.**  
**Kitchen & Off-Site Catering Available**

**McQueen Athletic Club**  
**3250 Hecla St. Butte - 406.723.9883**

## Career Futures, Inc.

55 W Granite St  
Butte, MT 59701  
406-723-9101

[www.buttecareerutures.com](http://www.buttecareerutures.com)  
[careerft@buttecareerutures.com](mailto:careerft@buttecareerutures.com)

**Not sure what you want to do?  
Maybe you want to...**

**- Go to college? Attend short term training?**

*We can help with tuition and books*

**- Look for a career? Apply for jobs?**

*We can help with resumes, interviewing, applications*

**- Are you an employer looking for workers?**

*Talk to us about Subsidized Employment -  
we pay for your new employee's training hours*

**Let's decide what YOU want to do  
call 406-723-9101**



**Best  
Tire  
Value  
PROMISE**

**Monday - Friday 8AM - 6PM**

**Saturday 8AM - 5PM**

[www.LesSchwab.com](http://www.LesSchwab.com)



**Butte** 290 Holland ..... **406 782.3866**



**SOUTHWEST  
MONTANA'S  
PREMIER  
MULTI-PURPOSE  
FACILITY**



**Concerts, Bull Riding, Sporting Events,  
Tradeshows, Community Events,  
Family Shows, Banquets,  
Commencements, Bazaars, & more.**

**[www.butteciviccenter.com](http://www.butteciviccenter.com) • 406-497-6400**



# Festivals

One of Butte's many nicknames, "The Festival City" comes from the thousands of visitors who flock to Butte July – September, and now even January, to enjoy the many musicians, performers and acts coming from around the globe to Butte, America. You will find some of the best entertainment you could hope for at one of the local festivals.

photos by: Meagan Thompson





# Freedom Fest

For more than a century, Butte's Fourth of July celebrations have attracted visitors from around the world. 2023 promises to be the best year yet. Butte America Foundation is honored to present the Big Bang fireworks viewing party and a spectacular parade. With the best view in town of the Town Pump Fireworks Show, the Big Bang viewing party will take place at Chester Field in front of St. James Healthcare, now part of Intermountain Health the evening of July third. On the Fourth of July, the parade begins at 10am at the Civic Center and travels south on Harrison Avenue to Elizabeth Warren Avenue. Please join us for both events! Invite your friends!!

For more information contact [bamf@butteamericafoundation.org](mailto:bamf@butteamericafoundation.org)

photos by: Steven Cordes



Anderson ZurMuehlen is now Pinion

Driving  
business  
forward.

[pinionglobal.com](http://pinionglobal.com)



Come Experience a Casual Atmosphere, Delicious Food & Spirits or Wine from our own Guido's Bar.



Thursday Night Sushi



800 S. UTAH AVE., BUTTE MT 59701 USA  
(406) 723-4141

[www.casagrandasteakhouse.com](http://www.casagrandasteakhouse.com)



- NEWLY RENOVATED
- GREAT VALUE
- INCOMPARABLE AMENITIES

Ask for the  
Chamber Rate!

406.494.2250





# Montana Folk Festival

photos by: Meagan Thompson

FESTIVALS



The Montana Folk Festival is set to return to Uptown Butte for its 11th presentation this July 14, 15, and 16. After three years as the National Folk Festival from 2008-2010, this will be the 14th presentation of this much anticipated event.

The festival is a three-day celebration of traditional music, dance, arts and ethnic cuisine. Admission to all is free for all performances and exhibitions.

The festival is one of the largest free of admission outdoor events in the Northwest, attracting well over 150,000 attendees each year from throughout Montana and surrounding states and Canada.

This signature event at the beginning of the summer season has grown to become a major economic and cultural magnet for Butte and Southwest Montana.

While admission to all performances is free of charge, attendees are encouraged to consider a suggested \$20 contribution each day of the festival weekend or \$25 for families each day to keep the festival free in future years.

In 2023, the festival will include multiple stages featuring the talents of more than 200 artists presenting music and dance performances and moderated talk/demonstration sessions, a Dance Pavilion, a Family Area, a Montana Folklife Area, regional and ethnic foods, and a festival folk arts market and the First Peoples' Market that features the creative works of the region's Native American artists.

The musical lineup, when announced in the spring, will be available at the festival web site at [www.montanafolkfestival.com](http://www.montanafolkfestival.com) and on facebook at [www.facebook.com/mtfolkfest](https://www.facebook.com/mtfolkfest).

The festival will also feature the popular Montana Folklife Area with demonstrators to emphasize and interpret a selected theme that shines a light on an aspect of Montana's heritage and lifeways.

Each year, we focus on a theme that highlights an important aspect of Montana's heritage," said George Everett, Festival Director and Festival Executive Committee Member.

The theme when selected later in the Spring will guide the activities, displays and demonstrations of the popular Montana Folklife Area and will include demonstrations and displays by a variety of Montanans who have contributed to the vitality and culture of the West.

"Meanwhile, musical performers on multiple stages will continue to represent musical traditions from around the world that have contributed

to the heritage of our nation on the six performance stages," Everett added. "The quality and excitement that fans have come to expect at the festival and the rich variety of the performers will continue. Attendees should come expecting to be amazed -- and bring their dancing shoes."

While the festival remains free of admission to all, fundraising efforts are underway and sponsors are being sought. A challenge grant is underway to match a generous \$100,000 challenge from the Dennis and Phyllis Washington Foundation and Montana Resources, major sponsors of the festival.

Anyone interested in sponsorship opportunities or contributing in any way to ensure that the festival continues in this and coming years can visit the festival website for more information or they can send tax-deductible contributions large and small to Montana Folk Festival, P.O. Box 696, Butte, MT 59703 or through the PayPalGivingFund by going to [paypal.com/us/fundraiser/charity/1876197](https://paypal.com/us/fundraiser/charity/1876197).

The Montana Folk Festival is presented by a collaborative of partners led by Mainstreet Uptown Butte in partnership with Butte-Silver Bow County. Artistic programming assistance is provided by the National Council for the Traditional Arts ([www.ncta-usa.org](http://www.ncta-usa.org))

Look for details as they develop at [www.montanafolkfestival.com](http://www.montanafolkfestival.com) or on the festival's Facebook page at [mtfolkfest](https://www.facebook.com/mtfolkfest).

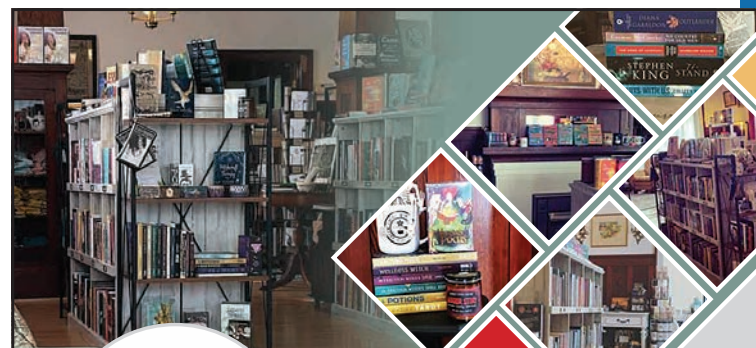

The  
Corner  
Bookstore

1877 Harrison Ave • Butte, MT 59701

**406-299-3168**

BUTTE CHAMBER: REPORT - RELOCATION - RECRUITMENT • 2023-2024

# Serbian Food Festival

You are invited to a unique opportunity to experience the tastes, sounds, and smells of Serbian cuisine and culture that you will find at once exotic and familiar. Enjoy the beauty of ethnic dancers and music, and perhaps even accept an invitation to get up and join the dancing! Wear yourself out, then recharge with a delightful selection of Serbian staples and delicacies that will put enough spring in your step to get you up for a second round of dancing.

This is a community-building event that aims to draw neighborhoods together in a safe environment where a fascinating aspect of our city's great heritage is preserved and presented to all. Fine food, fellowship, and great fun in a relaxed outdoor atmosphere make the Serbian Food Festival a highlight for the whole family.

While your five senses will be fully engaged by the Serbian food, music, and dancing, the experience doesn't end there. You will have the opportunity to engage your intellect with introductions to theological concepts in the Orthodox Christian Church, one of the two largest churches on



**HOLY TRINITY ORTHODOX CHRISTIAN CHURCH**

the planet, boasting a clear historical record dating back over 2,000 years. Orthodox Christianity is one of the fastest-growing churches in the USA, and the orthodox church in Butte has been growing at nearly 25% a year for the past ten years! This fact alone makes the church an object worthy of your exploration.

Immerse yourself in the beauty and mystery of ancient Christian art as you enjoy a tour of the stunning interior of the church, which is fully frescoed with Orthodox iconography and framed by sparkling stained glasswork. Just standing and gazing at the beautiful panorama from inside the church is a moving experience, but you will also have the opportunity to hear ancient Orthodox Christian chanting.

Holy Trinity Serbian Orthodox Church is a jewel of the state tucked away in beautiful Butte, America.

Mark your calendar and plan to come and visit on Saturday, August 5, 2023. We hope to see you there.

Fr. Russell Radoicich Parish Priest - 406-723-7889

# An Rí Rá

The 2023 An Rí Rá Montana Irish Festival will take place on August 11 – 13th at the Original Mine Yard. The An Rí Rá has gained recognition in the Irish world as a premier event of Irish culture, music, and dance. The festival features world-class entertainers from all over the United States and Ireland as well as regional Irish performance groups and dancers. The festival, in its 19th year in Butte, will be FREE admission to the public. The An Rí Rá Executive Committee and the Montana Gaelic Cultural Society are excited to build upon the momentum once again after an inspiring return in 2022.

The festival provides a family-friendly atmosphere that has activities for all ages. There are also many cultural and educational activities that take place during the weekend. The entertainment scheduled for the festival will have performers coming from all over the world. The festival brings four to five headliner acts each year. The An Rí Rá Executive Committee will be releasing our lineup as soon as one becomes available.

The festival grounds will have food vendors, arts & crafts vendors, and a beer garden and other amenities for festival attendees. Come and take part in the most Irish weekend found anywhere in the Pacific Northwest in the most Irish city in America!

*For more information, please visit our website at [www.mtgaelic.org](http://www.mtgaelic.org), or call 406-498-3983.*





**IN HOUSE BAKERY**

Pies  
Muffins  
Cookies  
Baked  
Fresh Daily

**2900 Harrison Ave, Butte • 406-494-2490**



# SNöFLINGA

Swedish for “snowflake,” SNöFLINGA is a community-sponsored festival that takes place in and around Butte every January. Participants and spectators alike are encouraged to: Get Outside, Be Active, Enjoy Winter, and Celebrate Community. What started out in 2016 as a small winter festival with a few outdoor activities has expanded to include over 18 activities across 8 different venues. Check out our impressive line-up of events at [snoflinga.org](http://snoflinga.org).

Come see the fun side of winter! All of our activities are designed to be fun and include ice-skating, cross-country skiing, curling, hockey, Kids SNöDay (winter playground at Stodden Park), the Special Olympics Polar Plunge, and MORE! Winter is the longest season in Montana so why not find as many ways as possible to enjoy it?

Thanks to our sponsors, SNöFLINGA continues to be a FREE, positive, community-centered festival emphasizing healthy recreation, fun, fitness, and community. If you are interested in becoming a sponsor at any level, please contact us at [snoflingamt@gmail.com](mailto:snoflingamt@gmail.com) by December 15th, 2023

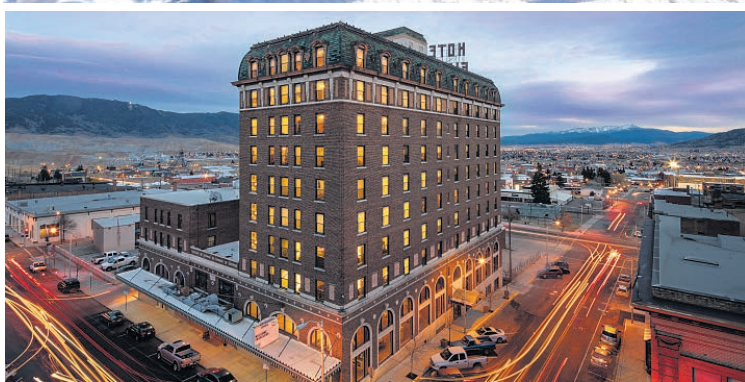

 HOTEL FINLEN

100 E Broadway  
[www.finlen.com](http://www.finlen.com)  
406.723.5461



Photos by: Josie Trudgeon  
Composition: Digital Sparks Creative



**Summit Valley**  
TITLE COMPANY

321 West Park Street • Butte • 406-723-3043

**Fantastic Customer Service With Attention To Every Detail Is What You Can Expect When You Make Summit Valley Title Company**

**Your Choice For All Of Your Title Needs.**

**AMERICAN EYECARE**



**BUTTE FAMILY EYE CENTER**

**OPTOMETRISTS**

Lindsay M. Vainio, O.D.  
David G. Vainio, O.D.  
Joseph S. LeMay, O.D.  
Cody P. Blom, O.D.

Advanced Optometric Care  
New Expanded Office  
Full Service Eye Dispensary  
Helpful Opticians

[www.americaneyecaremt.com](http://www.americaneyecaremt.com)  
1221 Dewey Blvd - Butte, MT | 406.494.2222



# St. Patrick's Day

St. Patrick's Day has always been one of Butte's high holidays. At the heart of the much-anticipated annual celebration is a grand parade. Butte America Foundation is honored to present the 2023 cavalcade. This year's spectacle promises to be the best yet. Sons and daughters of the Emerald Isle, as well as friends of the Irish from near and far, will gather to cheer the green-tinged floats, bands, marchers and bagpipers as they wend their way through our colorful uptown district. Mark your calendars! March 17 at noon in uptown Butte.

*For more information contact [bamf@butteamericafoundation.org](mailto:bamf@butteamericafoundation.org)*



photos by: Meagan Thompson



## INDEPENDENT LIKE YOU!

MCLEODREALTORS.COM SELLING SOUTHWEST MONTANA





# Butte Festivals & Events

## Underground Comedy Series

April 1, 2023 | 8pm

[www.buttearts.org](http://www.buttearts.org)

## Grand Finale!

April 22, 2023

[www.buttearts.org](http://www.buttearts.org)

## Jeremy Stolle

April 25, 2023

[www.buttearts.org](http://www.buttearts.org)

## Farmer's Market

May-Beginning of Oct. | 8am-1pm

[www.mainstreetbutte.org](http://www.mainstreetbutte.org)

## Little Red Truck Vintage Market

May 19-20, 2023

## State AA & B Track & Field Meet

May 26-27, 2023

[www.mhsa.org](http://www.mhsa.org)

## Butte Wings & Wheels

June 10, 2023

## East-West Shrine Game

June 17, 2023

[www.montanaeastwestshrine.org](http://www.montanaeastwestshrine.org)

## Uptown Hoops

June 17-18, 2023

[www.uptownhoops.com](http://www.uptownhoops.com)

## Miner's Union Day Celebration

June 17, 2023

[www.miningmuseum.org](http://www.miningmuseum.org)

## Colt Anderson's Dream Big Event

June 22-23, 2023

[www.dreambigmontana.com](http://www.dreambigmontana.com)

## Music on Main

Thursday evenings, End of June-End of Aug.

## Town Pump Fireworks and Freedom Festival Parade

July 3-4, 2023

## Montana Folk Festival

July 13-15, 2023

[www.montanafolkfestival.com](http://www.montanafolkfestival.com)

## Lunch in the Park

Mid July-Mid Aug.

[www.friendsofstodden.org](http://www.friendsofstodden.org)

## Butte 100 Mountain Bike Race

July 22, 2023

[www.butte100.com](http://www.butte100.com)

## Serbian Festival

August 5, 2023

[www.holytrinitybutte.org](http://www.holytrinitybutte.org)

## An Ri Ra

August 11-13, 2023

[www.mtgaelic.org](http://www.mtgaelic.org)

## Butte Rhythm & Brews

August 19, 2023

[www.bbbsbutte.org](http://www.bbbsbutte.org)

## Big Butte Brewfest

August 26, 2023

[www.miningmuseum.org](http://www.miningmuseum.org)

## Halfway to St. Patrick's Day

September 17, 2023

[www.miningmuseum.org](http://www.miningmuseum.org)

## Spooks & Spirits Trolley Tours

Various Dates in Oct.

[www.buttechamber.org](http://www.buttechamber.org)

## Christmas Stroll

December 1, 2023

[www.mainstreetbutte.org](http://www.mainstreetbutte.org)

## Ice Carving

December 9, 2023

[www.mainstreetbutte.org](http://www.mainstreetbutte.org)

## SNöFLINGA

January 19-21, 2024

[www.snoflinga.org](http://www.snoflinga.org)

## Chinese New Year Parade

February 10, 2024

[www.maiwah.org](http://www.maiwah.org)

## St. Patrick's Day Celebration

March 17, 2024

**Submit your event at [eventsinbutte.com](http://eventsinbutte.com)**

*\*Dates are listed as of print date*



## WHO WE ARE:

*The Southwest Montana Veterans Home is maintained for Honorably discharged veterans by the people of Montana in recognition of the state's obligation to provide care for its elderly citizens who have served their country. The Cottage provides long-term nursing care to Veterans, Veteran Spouses, and Gold Star Family Members.*

*We do offer short-term rehab \*depending on bed availability\*.*

## WHAT WE OFFER:

- 24/7 Skilled Nursing Care
- On-site and Out-patient Therapy
  - Physical
  - Occupational
  - Speech
- Primary Physician Care
- Housekeeping Services
- Dietary Services
- Activities both at a facility and in Community engagement
- Transportation

# JOIN OUR TEAM!



## CONTACT US:

**SOUTHWEST MONTANA VETERANS' HOME**

**406-792-3100**

**65 VETERAN CIRCLE**

**BUTTE, MT 59701**

**SWMVH.MT.GOV**





HELENA • GREAT FALLS • BOZEMAN • BILLINGS • MISSOULA - MT  
SHERIDAN • JACKSON - WY



WWW.DACONSTRUCTION.COM



**DICK ANDERSON  
CONSTRUCTION**

## Clearwater Montana Properties

Meet our team of experienced & knowledgeable local agents! They are dedicated to providing exceptional service and support. Let us guide you on your real estate journey!



**Katie Reilly**  
REALTOR®

406.498.9566  
KReilly@CMPMontana.com

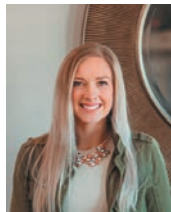

**Hannah Bruha**  
REALTOR®

406.552.7103  
HBruha@CMPMontana.com



**Amy Jovanovich**  
REALTOR®

406.560.1909  
Amy@CMPMontana.com



**Riley Ogden**  
REALTOR®

319.430.6991  
ROgden@CMPMontana.com



**Stacey Carpenter**  
BROKER

406.498.3061  
Stacey@CMPMontana.com



**SPORTS  
AFIELD**  
Trophy Properties



**Abigail Dodge**  
REALTOR®

406.533.5880  
ADodge@CMPMontana.com



**Julie Shaw**  
REALTOR®

406.490.8157  
JShaw@CMPMontana.com



**Kurry Mills Hoffman**  
BROKER

406.490.3448  
KHoffman@CMPMontana.com



**Marissa O'Keefe**  
REALTOR®

406.565.7769  
MOkeefe@CMPMontana.com



**Nick Dodge**  
BROKER

406.593.2666  
Nick@CMPMontana.com



**Richard Halverson**  
REALTOR®

406.565.1277  
RHalverson@CMPMontana.com

**Butte - 406.299.3300 | ClearwaterProperties.com | Anaconda - 406.563.0366**



# Attractions

Butte has many opportunities to explore the past all while enjoying the new developments of the future. Whether you are interested in a tour, performing arts or getting out for some fun in the sun there is something for everyone.

## Berkeley Pit

350 Shields Ave. • (406) 723-3177 • pitwatch.org

From 1955 until 1982, the Berkeley Pit produced enough copper to pave a four-lane highway, four inches thick, from Butte to Salt Lake City, Utah and 30 miles beyond. When mining operations ceased in 1982, the underground pumps were shut off, and the Berkeley Pit began filling with acidic water, heavy metals and unique microscopic lifeforms. Since September 2019 the water is being treated and discharged downstream. The Pit with its water and colorful landscape can be seen via a visitor viewing stand. Today, open pit mining continues behind the Berkeley Pit in the Continental Pit operated by Montana Resources, employing 350 people year-round. The Viewing Stand and Gift Shop are open May – mid-September.



## Butte Chamber of Commerce & Visitor Information Center

1000 George St. • (406) 723-3177 • buttechamber.org



The Chamber is Butte's outlet to everything for the visitor. Come in to get all the best information for

your visit and view: interpretive mining displays, native animal mounts, gift shop and the George F. Grant hand tied fishing flies, known for their highly detailed, hackle weaved style, a style rarely duplicated for its intricacy and complexity. The Chamber is open Monday-Friday year-round, Memorial Day through Labor Day, 7 days a week.

## Butte Mule Tours

116 W. Park St. • (406) 560-4989 • buttemuletoours.com

Tour through portions of Butte in a 4x4 enclosed Kawasaki ATV. Tour 1: "Prostitutes & Prohibition" includes stops at Myra/Cabbage Patch, Dumas Brothel. Tour 2: "Gallows frames & Neighborhoods" includes all of uptown area & Walkerville along with stops at Mining Museum & Granite Mountain Memorial. Reservations required, available in warm season.



## Butte-Silver Bow Public Archives

17 W. Quartz St. • (406) 782-3280 • buttearchives.org



Learn about Butte's mining, labor, life-style and family histories. The Archives occupies a historic fire hall built in 1900 and features an inviting reading room, friendly staff, exhibits, collections, photographs, public programming, small firefighter's museum and rotating displays. A knowledgeable staff is available to assist with research on Butte's rich history. Open year-round, Monday-Friday from 9:00 a.m. – 5:00 p.m.

## Butte-Silver Bow Courthouse

155 W. Granite St. • (406) 497-6200 • bsb.mt.gov

Built in 1911, the rotunda walls are adorned with golden mosaic murals of personified muses; Justice, Geography, History, Philosophy and murals of Presidents Lincoln, McKinley, Washington



and Wilson. Large pillars of Montana-quarried travertine draw the eye upward toward the mosaics and stained-glass dome. The impressive 1,500-pound, 28' in diameter, stained glass dome atop the rotunda was renovated in 2015. Open year-round, Monday-Friday, closed weekends and holidays.

## Butte Symphony

321 W. Broadway St. • (406) 723-5590 • buttesymphony.org

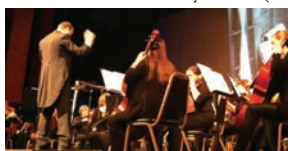

The Mother Lode Theatre is home to The Butte Symphony entertaining audiences for over 70 years. The Butte Symphony has the distinction of being the first symphony in the state of Montana

and is an all-volunteer musician orchestra.

## Butte Trolley

1000 George St. • (406) 723-3177

• buttechamber.org

Take an hour-and-a-half tour of Butte's best history with Butte's best historians. Tours are scheduled Memorial

Day weekend through mid-September and year-round for groups via appointment. Online reservations only [www.buttechamber.org](http://www.buttechamber.org)



## The Historic Clark Chateau and Gallery

321 W. Broadway St. • (406) 565-5600 • clarkchateau.org



The Clark Chateau was constructed in 1898-1899 for Charles and Katherine Clark, eldest son of Copper King, W.A. Clark. Engaging tours of the Chateau are led by knowledgeable, passionate staff, and community volunteers. Tour guides lead groups through the building's seemingly infinite

nooks and crannies, discussing the history of Butte as seen through the windows of one of the city's most cherished architectural icons. Learn about the mysterious Clark family, and many other fascinating former inhabitants while exploring this remarkable mansion. Visit the Historic Clark Chateau: Where History Lives and Stories Grow.

## Copper King Mansion

219 W. Granite St. • (406) 782-7580 • thecopperkingmansion.com

The Mansion is a 34-room residence, built in Romanesque Revival Victorian architecture from 1884 to 1888 as residence for W.A. Clark. The home features fresco painted ceilings, elegant parquets of rare imported wood, gas and electric chandeliers, ornate hand-carved fireplaces,



stairways and stained glass windows. The mansion was added to the National Register of Historic Places in 1970. The home is operated as a year-round bed and breakfast. Guided tours are available May – September, and by appointment during the winter months.



## Dumas Brothel

45 E. Mercury St. • (406) 351-9922 • dumas-brothel.com

The longest running active brothel in U.S. history, open from 1890 until 1982. Over the years the brothel had several different owners and madams. In its early days, women were seen by the windows in varying states of dress, or undress in efforts to entice customers. As time progressed, this practice was stopped; heavy doors with sliding portals were installed with doormen monitoring visitors. Please check their website for open days/times.



## Granite Mountain Mine Memorial

Bernie's Way to Alexander St. • (406) 723-3177 • minememorial.org



This memorial shares the events of June 8, 1917 when 168 miners lost their lives in the largest hard rock mining disaster of all time. The site also offers the

visitor an unforgettable panoramic view of the 10,000-foot Highland Mountains, the Continental Divide and a beautiful view of Butte. Open year-round.

## Holy Trinity Serbian Orthodox Church

2100 Continental Dr. • (406) 723-7889 • holytrinitybutte.org

Adorning the walls and ceilings are hand-painted frescoes depicting Scripture in color as they visually convey the word of God. Separating the altar from the nave is the hand-carved Iconostasis Screen, built in Belgrade, Serbia. Tours available by appointment, year-round.



## Linked Adventures

(406) 498-9653 • linkedadventures.com

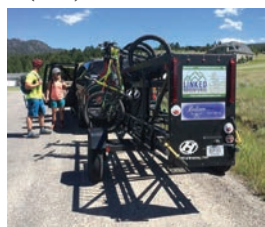

The outdoor enthusiast's headquarters for shuttle service to the Continental Divide Trail and other stunning terrain. Route and full adventure planning are available for groups and individuals looking to explore the greater Butte and surrounding southwest Montana area.

## Mai Wah Museum

17 W. Mercury St. • (406) 723-3231 • maiwah.org

Established for educational, charitable, and scientific purposes, including research and public education about the history, culture and conditions of Asian people in the Rocky Mountain West. The Society, a 501(c)(3) not-for-profit organization, collects and preserves artifacts, preserves historic buildings and sites, presents public exhibits and supports research and publication of materials of scholarly and general interest. Tours are available summer months and by appointment in the off season.



## Montana Tech Mineral Museum

1300 W. Park St. • (406) 496-4414 • mbmg.mtech.edu



View educational displays and spectacular minerals from Montana and around the world. Prize specimens in the Montana collection include the Rheanna's Star, an incredible smoky quartz cluster and the 27.5 oz. Highland Centennial gold nugget, both found in the Butte area. Additional exhibits include a fluorescent mineral display, and an earthquake hazards display including a live seismograph.

The museum and gift shop are open for Summer Hours: 9 to 5, seven days a week- June 15 to September 15. Winter Hours: 9 to 4 weekdays. Closed on holidays.

## Mother Lode Theatre & Orphan Girl Theatre

316 W. Park St. • (406) 723-3602 • buttearts.org

Built in 1923 by the Masons for the organization's ceremonial services, the building was later transformed into a movie house and eventually leased to 20th Century Fox. In the 1990's the Mason's donated the theatre to the local government where a group of citizens formed the non-profit corporation, The Butte Center for the Performing Arts, who took over the renovation of the facility. Today the Mother Lode Theatre is the elegant venue for The Butte Symphony, Community Concert Series, Mother Lode Series and a variety of community events, and a plethora of culturally rich shows. Tours of the theatre are available by appointment.

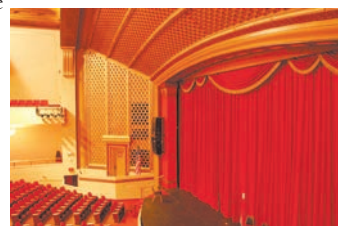

## National Historic Landmark District

(406) 723-3177 • visitbutte.com



The largest historic landmark district in the country, Butte offers a legacy of architectural treasures, contemporaries of the best Victorian architecture in America's great cities. The Uptown is filled with well-preserved examples of early 20th century architecture. Take a walk and read the history of Butte's buildings on the National Historic Landmark plaques. A map of the district is available at the Butte Archives, Butte Chamber of Commerce and storyofbutte.org.

## Old Butte Historical Adventures

117 N. Main St. • (406) 498-3424 • buttetour.info

A series of guided walking tours highlight details of Butte's colorful history from the 1890's through the 1950's. Three different tours are offered year-round by reservation. Come see Butte from the inside-out. Open year-round.



## Our Lady of the Rockies

3100 Harrison Ave. • (406) 782-1221

[ourladyoftherockies.com](http://ourladyoftherockies.com)



The ninety-foot statue, The ninety-foot statue, Our Lady of the Rockies, sits serenely atop the East Ridge keeping vigil on the community of Butte. A half-day tour on a winding mountain road presents visitors with a spectacular view and an inspiring story. The Lady was built and is maintained by volunteers and donations. The story of "Our Lady" is one of love, dedication, and faith. Tours run daily from June thru September, weather permitting.

The gift shop in the Butte Plaza Mall is open year-round showing the movie on the story of Our Lady.

## Piccadilly Museum of Transportation & Advertising Art

20 W. Broadway St. • (406) 723-3034 • [piccmuseum.com](http://piccmuseum.com)

View hundreds of unique transportation-related advertising items from the 20th Century from around the USA and countries abroad. Included in the display are signs, posters, gas pumps, old cars, railroading and Henry's Garage. Open Memorial Day to Labor Day, Monday-Saturday 10 a.m. – 4 p.m. Off season by appointment.



## Ridge Waters Waterpark & Destination Playground

3203 Utah Ave. • (406) 497-6571 • [bsb.mt.gov](http://bsb.mt.gov)



A waterpark featuring; Montana's longest lazy river, two slides, water basketball goal, water volleyball, six-way tippy tree, gusher jet, aqua arch, climbing wall, concessions and more. Adjacent to the waterpark is a million-dollar mining themed destination playground with three 20' tall headframes, 12' tall "Big M", 14'-high mining truck, zip-line, swings, slides and more all available for a variety of ages and mobilities.

ground with three 20' tall headframes, 12' tall "Big M", 14'-high mining truck, zip-line, swings, slides and more all available for a variety of ages and mobilities.

## Science Mine

36 E. Granite St. • (406) 559-7279 • [facebook.com/sciencemineorg/](http://facebook.com/sciencemineorg/)

Science enthusiasts of all ages can come and explore the interactive exhibits on display. Explore a hands-on science and discovery learning center where interactive displays and science concepts are showcased. Open on Saturdays year-round and by appointment.



## Spirit of Columbia Gardens Carousel

3203 Utah Ave. • (406) 494-7775 • [buttecarousel.com](http://buttecarousel.com)



A Carousel of 35 Horses (open 250 days a year), and containing a conference room, Coaster Café, large gift shop, museum carving room, paint room, and restrooms.

## Spooks and Spirits Haunted Tours

(406) 490-0646

[facebook.com/spooksandspiritshauntedtours](http://facebook.com/spooksandspiritshauntedtours)

Enjoy an interactive two-hour tour of Butte's historically verified hauntings found under the Big Sky. Small to large groups can participate in this interesting history of the Mining City's haunted. By appointment, available year-round.



## Story of Butte



Self-guided walking tours around Butte, choose a theme for a tour, and follow the map, with detailed descriptions of the past while looking at the present. [www.storyofbutte.org](http://www.storyofbutte.org)

or look for the app in any smartphone store.

## World Museum of Mining

155 Museum Way • (406) 723-7211 • [miningmuseum.org](http://miningmuseum.org)

Explore more than 50 structures, ranging from the 100-foot headframe of the Orphan Girl Mine to the re-creation of a mining camp Hell Roarin' Gulch. Half



of the museum's displays focus on the culture and ethnic history of an 1880's to 1920's mining town, while the other half provides a detailed look at the history of mining technology. Built on an actual historic mine site, the museum offers a unique underground mining tour. Open April- September, weather permitting. Underground Mine Tours often go later into the year, depending on weather.



## WHERE HISTORY TELLS A STORY

### Underground Mine Tour

See the equipment, touch the rock, hear the stories of the miners that worked the Orphan Girl mine. This underground mine tour is like no other tour you have taken before.

Open April – October

155 Museum Way, Butte, MT 59701 • 406-723-7211

Underground Tour Reservations available

online at [www.miningmuseum.org](http://www.miningmuseum.org)

CALL FOR MORE DETAILS



# Golf

Butte is the home to two golf courses: Highland View municipal course and the Butte Country Club course.

As the name suggests, Highland View has a wonderful view of the Highland Mountains south of town. The regulation nine-hole course was built in 1939. It is a par 35. This course has two challenging par 3 holes. Small greens require accuracy and different tees are used for the back nine. It takes about two hours to play even when busy. The par 3 course was built in 1980, and has a full swing on every hole. The greens are excellent with a lot of character. It's great fun for all members of the family and a nice walk in the park.

When it comes to indoor golf, no other place compares to the recently completed Highland View Clubhouse. With two Tracman Golf Simulators, golfers can practice all aspects of the game with access to over 200 golf courses. Grab a couple pals and enjoy the game in a controlled environment and assistance from our Professional Staff. After indoor or outdoor golf relax in the Jack Crowley Jr. clubhouse or sit on the deck overlooking Butte's Highland Mountains. The Back 9 Sports Bar and Grille is now open in the clubhouse.

The course is host the Men's City Championship in July and the Bonnie Highlanders Women Invitational in August, along with local charity fundraiser golf tournaments. Highland View is located in Butte's Stodden Park. The park entrance is off Dewey Boulevard on South Utah Avenue. The Butte Country Club is a member-owned private country club that provides its members golf, racquetball, swimming, simulation golf, and fine dining opportunities. The course is an 18-hole, challenging par 70. The club also provides a driving range to master technique or warm up before a round.

The Butte Country Club is located at 3400 Elizabeth Warren Ave. Both of Butte's courses offer golf lessons.



photo provided by: Maria Poehervina, CVB

Less than 20 miles outside of Butte, there is another option for golfing at Fairmont Hot Springs Resort. Fairmont's golf course features an outstanding 6,741 yard, 18-Hole, par 72 layouts. Fairmont's "mile high, mile-long" 5th Hole is recognized as one of the most challenging among Montana golf courses. The green is a mile high and the tee box is 649 yards away, making this par 5 one of the longest holes in Montana. Fairmont's 3rd hole features Montana's largest green, a three-tiered 10,000-square-foot putting surface.

Over the last three seasons, Fairmont completed over \$2 million in renovations to the golf course. Projects included rebuilding all of the golf course's bunkers, rebuilding tee boxes and several greens, upgrading the driving range and completely replacing the irrigation system with a state-of-the-art system. Tee times can be booked online.

Butte Country Club  
(406) 494-2394  
buttecc@gmail.com  
www.buttecountryclub.org

Fairmont Hot Springs Golf Course  
(406) 797-3000  
www.fairmontmontana.com/fairmont-golf/online-tee-time-reservations/

Highland View Golf Course  
(406)-497-6578  
mfisher@bsb.mt.gov  
www.butteparksandrec.com

## Disc Golf

The Summit Valley is home to three regulation disc golf courses.

Eagles Nest Course, located in Thompson Park on the Beaverhead-Deerlodge National Forest just south of Butte, is a hilly and wooded 18-hole regulation course. The course is a marked course with tee boxes and baskets. Enjoy a long and challenging course surrounded by unbeatable scenery. The course is open May through October, but visitors can walk in throughout the year from the Montana Highway 2 parking area. Mining City Disc Golf Club organizes weekly league play and competitions.

Montana Tech disc golf course is located just west of the Natural Resources Building. The 18-hole disc golf course is located within Montana Tech's Whiskey Gulch Mountain Bike Skills Park. The course is open to the public and Montana Tech's Folf Club hosts tournaments and competitions at the course.

Copper Mountain Park is an 18-hole disc golf course, which follows the perimeter of the park and includes a putting green. Enjoy a round with great views of Butte and the 'M' hill, at a park that includes softball and baseball diamonds and public rest rooms.

## Community Impact through the YMCA



**FOR YOUTH DEVELOPMENT  
FOR HEALTHY LIVING  
FOR SOCIAL RESPONSIBILITY**

- At the Y, no child, family, or adult is turned away for inability to pay. Last year, your Y provided direct financial assistance and program subsidies. Over 15,500 individuals in the Butte area participated with the Y.
- Youth development comes in all shapes and sizes whether it be summer camp, after school, sports, or learning to swim. Over 4,000 kids participated in our youth programs in a safe place and learning life skills that will benefit them and their community throughout their life. 28% of our members are Butte children.
- Seniors are important members of our community. 18% of our members are seniors with over 275 participating in our chronic disease programs.
- Volunteers and community partners make it possible for the Y to carry out its mission to make Butte area families strong. Last year, over 175 volunteers spent more than 1,100 hours finding joy helping others. 47 supportive agency partners collaborative with the Y providing opportunities to people within the community.
- 81% of our budget is spent on programs and services we provide to our community.

(406)782-1266 [www.butteymca.org](http://www.butteymca.org) [www.facebook.com/butteymca](https://www.facebook.com/butteymca)

# Transportation

Butte's location right at the center of the I-15 and the I-90 interchange makes the city a gateway to the rest of the state and beyond, via the highway or rail system for the transporting of goods and materials for business. As of February 2018, Butte is home to a new \$10.5 million airport terminal giving the world first-class access to the city. The Bert Mooney Airport is a full service airport offering service through Delta Connection. Transportation within the city via the city's bus system, taxi services, Uber or even the sightseeing trolley car will put the heart of the city and anywhere you want to go at your fingertips.



Photo by: Steven Cordes



Call Today for Membership Information



**406-494-2394**

BUTTECOUNTRYCLUB.ORG  
3400 Elizabeth Warren Ave Butte, MT

**DICKEY'S**  
**BARBECUE PIT®**

*est. 1941*

**AUTHENTICITY WITH A CONSCIENCE**

2800 HARRISON AVE • BUTTE, MT 59701  
406-229-2271





**PORT OF MONTANA**

Connecting Rail and Road

# THE PORT OF MONTANA

The Port of Montana is located within the Montana Connections Business Development Park, just minutes from the I-90 and I-15 interchange and is served by two Class 1 railroads, the Burlington Northern Santa Fe and Union Pacific. This industrial transload center leverages rail and highway access to directly benefit businesses throughout the region.

The Port offers the businesses opportunity to take advantage of the lower cost of rail transport even if they are not located on a rail siding themselves. The Port provides transloading and warehouse solutions for companies looking to ship, receive and distribute commodities or goods in Montana. These valuable services along with over 30 years of experience help save shippers time and money.

The Port transloaded 6,705 trucks and 3,054 railcars during the year. Autos were distributed throughout Montana from the Port; over 10,000 vehicles were unloaded and shipped from the facility during the year.

2021 brought great expansion to the Port of Montana. The Port of Montana in partnership with Butte-Silver Bow embarked on an \$8M rail infrastructure project. This project constructed 20,000 track feet of rail for transloading and rail operations. This expansion will dramatically increase the rail footprint at the Port and the number of railcars that can be accommodated. Since the track construction was completed, the auto-yard has already expanded and Toyota is now transloading railcars at the Port of Montana in addition to General Motors. Additional projects are on the horizon and the Port looks forward to exciting growth for 2023.

## PRODUCTS HANDLED THROUGH THE PORT IN 2021

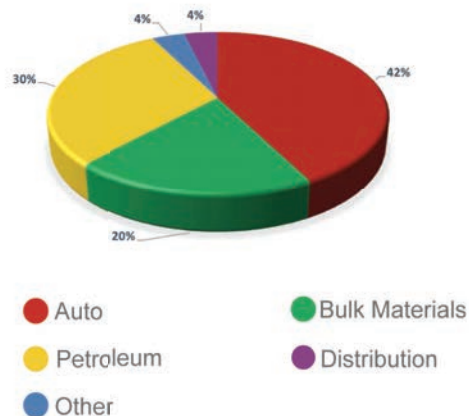

TRANSPORTING MORE THAN ONE MILLION TONS OF PRODUCTS ACROSS THE WORLD LED TO:

**3,054** RAILCARS  
TRANSLOADED



**6,705** TRUCKS  
TRANSLOADED



FOR MORE INFORMATION ON THE PORT OF MONTANA, PLEASE CONTACT:

Kathy Fasso  
General Manager

Phone: 406.723.4321  
Toll Free: 866.561.5065

kathy@portofmontana.org  
www.portofmontana.org

# Transportation in and Around City

Whether you need transportation in and around the city of Butte, to and from the airport, trips outside the city or are looking for a safe ride, any of the below companies can help with transportation, some with 24-hour service options. Medicaid transportation and Home Safe Program as well as options for child transports to and from school and extra circular activities, please call specific companies for details.

Located in the heart of Southwest Montana, Bert Mooney Airport is your gateway to adventure. Whether you are departing on that trip of a lifetime or arriving for that much-needed retreat, departing to the trip of a lifetime, Bert Mooney Airport can help you reach your travel destination with ease.



## Air Service

Bert Mooney Airport  
(406) 494-3771  
butteairport.com

Butte Aviation  
(406) 494-6694  
www.butteaviation.com

## Public Transportation

Butte-Silver Bow Transit  
(406) 497-6515  
buttebus.org/schedules

## Taxi Services

Butte Cab Company  
(406) 498-9713

Mining City Taxi  
(406) 723-6511

UBER Transportation  
UBER App  
get.uber.com/new-signup

## Bus Service

Jefferson Lines  
(406) 723-3287  
www.jeffersonlines.com

## Emergency/Medical Transportation

A-I Ambulance  
(406) 723-3132

Life Flight  
(800) 232-0911 or (208) 367-3114 (Emergency Transport)  
(800) 232-0911 (Non-Emergent Services)  
www.lifeflight.org

## Group Transportation

Tucker Transportation  
(406) 723-4623  
tuckertransportation.com

Unlimited Charters  
(888) 943-1466  
unitedcoachways.com/butte-montana-charter-bus-rental-and-motor-coach-service

Butte Trolley  
1000 George St.,  
(406) 723-3177 or (800) 735-6814

## Take a Ride on the Trolley!

Butte's past comes alive with trolley tours offered by the Butte-Silver Bow Chamber of Commerce.

The trolley tour lasts about two hours and is led by local experts on the area and our colorful history. You'll learn about Butte's rich mining and cultural history, which dates back to the middle of the 19th century. Visitors will enjoy a tour through the National Historic Landmark District including the Copper King Mansion, Dumas Brothel, World Museum of Mining, Berkeley Pit Viewing Stand, Mai Wah Museum, Clark Chateau, Montana Technological University and much more. The Trolley can be rented for special tours (Spooks and Spirits), weddings and conventions. Book online at [www.buttechamber.org](http://www.buttechamber.org) or call the Chamber at 406-723-3177



Photo by: Dick Gibson



# Fly **BUTTE**

## **YOUR ADVENTURE STARTS HERE**

Bert Mooney Airport is located in the heart of the Rockies. The new 40,633 square foot terminal is primed for business and is ready to help you get started off on the right foot for any travel needs you may have. With direct flight service to Salt Lake City, the possibilities are endless.



Operated by SkyWest Airlines



- Free Parking
- On Site Car Rentals
- Short TSA Lines
- Free Wifi
- Spacious Seating areas
- ADA Accessibility single level
- Convenient Restroom Locations
- Dining in The Ore Cart Restaurant (located on both sides of TSA Security)
- Information Kiosk
- Quick Baggage Claim

**BERT MOONEY** *AIRPORT*

101 Airport Road, Butte 59701 – 406-494-3771 – [ButteAirPort.com](http://ButteAirPort.com)

# *Come Experience a Taste of* **Fine Italian Cooking**

Spend more time with Your family and friends while we prepare delicious food to bring families together.

We offer Take Out, Reservations through Google, Catering, Wedding Events & Venue, Rooms for Events or use the Entire Space for your Gathering.

Call today to discuss how we can make your event perfect.



**406.299.2890**

53 W Park, Butte MT





# Membership Directory

## ACCOUNTING

### Jackson Hewitt

1640 Grand Ave.  
Butte, MT 59701  
(888) 325-1040  
www.jacksonhewitt.com

### Mark Rule & Co.

270 E. Park St., Suite I  
Butte, MT 59701  
(406) 723-3266  
www.markruleandco.com

### Newland & Co.

*Chamber of Commerce Platinum Sponsor*  
2900 Lexington Ave., Suite B  
Butte, MT 59701  
(406) 494-4754  
www.newland.cpa

### Pinion

129 W. Park St., Suite 201  
Butte, MT 59703-0748  
(406) 782-0451  
www.pinionglobal.com

### Prigge & Otten, P.C.

16 E. Granite St.  
Butte, MT 59701  
(406) 723-3243  
www.priggeotten.com

## ANIMAL

### In Control Wildlife Services and Pest Control

Andy Olson  
Butte, MT 59701  
(406) 565-8839

### VCA Amherst Animal Hospital

2330 Amherst Ave.  
Butte, MT 59701  
(406) 494-4044  
www.vcahospitals.com/amherst

## APARTMENTS

### Columbus Plaza/ Highland View Manor

1515 Oregon Ave.  
Butte, MT 59701  
(406) 782-0090

Legion Oasis Apartments, Inc.  
3400 Hill Ave.  
Butte, MT 59701  
(406) 494-3400

## ASSISTED LIVING FACILITIES & SERVICES

### BeeHive Homes of Butte

2930 Elm St.  
Butte, MT 59701  
(406) 565-5565  
www.beehivehomes.com

### Big Sky Senior Living

3701 Elizabeth Warren Ave.  
Butte, MT 59701  
(406) 494-4900  
www.bigskyseniorliving.net

### The Springs Living of Butte

300 Mount Highland Dr.  
Butte, MT 59701  
(406) 494-0083  
www.thespringsliving.com/communi-  
ties/montana/the-springs-at-butte

## ATTRACTIONS/ ENTERTAINMENT

### Butte Center For Performing Arts/Mother Lode Theatre

316 W. Park St.  
Butte, MT 59701  
(406) 723-3602  
www.buttearts.org

### Butte Mule Tours

116 W. Park St.  
Butte, MT 59701  
(406) 560-4989  
www.buttemuletoours.com

### Butte Old #1 Trolley Tours

Butte Chamber of Commerce  
1000 George St.  
Butte, MT 59701  
(406) 723-3177  
www.buttechamber.org

### Copper City Indoor Archery Range

47 Spike Court  
Butte, MT 59701  
(406) 498-3322

### Copper City Queens Roller Derby

3249 Floral Blvd.  
Butte, MT 59701  
www.coppercityqueens.com

### Friends of the Butte Archives

17 W. Quartz St.  
Butte, MT 59701  
(406) 782-3280  
www.buttearchives.org

### Gem Mountain

201 W. Broadway St.  
Philipsburg, MT 59858  
(406) 859-4367  
www.gemmountain.com

### Golden Ticket Cinemas

Butte Plaza Mall  
3100 Harrison Ave.  
Butte, MT 59701  
(406) 299-2272  
www.gtcinemas.com

### Mai Wah Museum

17 W. Mercury St.  
Butte, MT 59701  
(406) 723-3231  
www.maiwah.org

### Main Stope Gallery

14 S. Dakota St.  
Butte, MT 59701  
(406) 723-9195  
www.mainstopegallery.com

### Old Butte Historical Adventures

117 N. Main St.  
Butte, MT 59701  
(406) 498-3424  
www.buttetours.info

### Orphan Girl Children's Theater

315 W. Park St.  
Butte, MT 59701  
(406) 782-5767  
www.orphangirl.org

### Our Lady of the Rockies

Butte Plaza Mall  
3100 Harrison Ave  
Butte, MT 59701  
(406) 782-1221  
www.ourladyoftherockies.org

### Sapphire Gallery

115 E. Broadway St.  
Philipsburg, MT 59858  
(406) 859-3236  
www.thesapphire.com

### Spirit of Columbia Gardens Carousel

3105 Utah Ave.  
Butte, MT 59701  
(406) 494-7775

### World Museum of Mining

155 Museum Way  
Butte, MT 59701  
(406) 723-7211  
www.miningmuseum.org

## AUTO DEALERSHIPS

### Butte Auto Group

*Chamber of Commerce Platinum Sponsor*

#### -Butte Auto

3883 Harrison Ave.  
Butte, MT 59701  
(406) 533-3634  
www.butteauto.com

#### -Butte Subaru

3801 Harrison Ave.  
Butte, MT 59701  
(406) 494-7076  
www.butteauto.com

#### -Butte Toyota

5103 Harrison Ave.  
Butte, MT 59701  
(406) 782-9181  
www.butteauto.com

#### -GM of Butte

3900 Harrison Ave.  
Butte, MT 59701  
(406) 494-3031  
www.butteauto.com

### Dee Motor Co.

1200 E. Commercial St.  
Anaconda, MT 59711  
(406) 563-5225  
www.deemotors.com

**Denny Menholt Ford**  
50 Ford Ln.  
Butte, MT 59701  
(406) 494-6333  
www.dennymenholtford.net

## AUTO SERVICES

**Baker Auto & Towing**  
521 Cobban St.  
Butte, MT 59701  
(406) 782-4743  
www.bakertowingbutte.com

**Butori Collision Center**  
1811 Four Mile Rd.  
Butte, MT 59701  
(406) 494-9234  
www.butoriollisioncenter.com

**Enterprise Rent-A-Car**  
3825 Harrison Ave.  
Butte, MT 59701  
(406) 494-1900  
www.enterprise.com

**Hertz Rent-A-Car**  
226 E. Broadway St.  
Butte, MT 59701  
(406) 782-1054  
www.hertz.com

**J & C Body Shop**  
3600 Harrison Ave.  
Butte, MT 59701  
(406) 494-4041  
www.jandcbodyshopbutte.com

**Les Schwab Tire Center**  
290 Holland Ave.  
Butte, MT 59701  
(406) 782-3866  
www.lesschwab.com

**Lisac's Tire**  
2109 Yale Ave.  
Butte, MT 59701  
(406) 782-4294  
www.lisacstire.com

**Lube Alley**  
1502 Holmes Ave.  
Butte, MT 59701  
(406) 494-2828  
www.lubealley.com

**Splash-N-Dash**  
3837 Harrison Ave.  
Butte, MT 59701  
(406) 494-7806

**Town Pump Car Wash-Butte**  
*Chamber of Commerce Platinum Sponsor*  
3700 Harrison Ave.  
(406) 494-2434  
2711 Harrison Ave.  
(406) 494-3744  
www.townpump.com/carwash

**Whalen Tire**  
904 S. Utah Ave.  
Butte, MT 59701  
(406) 723-5495  
www.whalentire.com

## BANKS & FINANCIAL SERVICES

**Ascent Bank**  
3334 Harrison Ave.  
Butte, MT 59701  
(406) 565-3840  
www.ascentbank.com

**Bank of Butte**  
*Chamber of Commerce Platinum Sponsor*  
3525 Harrison Ave.  
Butte, MT 59701  
(406) 494-8240  
www.bankofbutte.com

**Butte Community Federal Credit Union**  
2901 Grand Ave.  
Butte, MT 59701  
(406) 723-8284  
www.buttecommunityfcu.com

**Clearwater Federal Credit Union**  
34 E. Granite St.  
Butte, MT 59701  
(406) 523-3300  
www.clearwatercreditunion.com

**Credit Collections Bureau**  
PO Box 4141  
Butte, MT 59702  
(406) 426-9545  
www.ccbnet.com

**D. A. Davidson & Co.**  
49 N. Main St.  
Butte, MT 59701  
(406) 782-8321  
www.dadavidson.com

**Daniel Financial Services**  
18 W. Galena St.  
Butte, MT 59701  
(406) 782-4253, Ext.7  
www.danielfinancial.com

**Edward Jones Investments, Scott Blando**  
209 S. Montana St.  
Butte, MT 59701  
(406) 782-5475  
www.edwardjones.com

**Edward Jones Investments, Bill Daily**  
401 E. Front St.  
Butte, MT 59701  
(406) 565-4027  
www.edwardjones.com

**Edward Jones Investments, Jeff Hartwick**  
401 S. Alabama, Suite 4A  
Butte, MT 59701  
(406) 792-1006  
www.edwardjones.com

**Edward Jones Investments, Gretchen Leipheimer**  
270 E. Park St.  
Butte, MT 59701  
(406) 782-5140  
www.edwardjones.com

**Edward Jones Investments, Walt McIntosh**  
2900 Lexington Ave.  
Butte, MT 59701  
(406) 494-3100  
www.edwardjones.com

**First Montana Bank**  
1940 Dewey Blvd.  
Butte, MT 59701  
(406) 494-6111

**Glacier Bank**  
*Chamber of Commerce Platinum Sponsor*  
1880 Harrison Ave.  
(406) 497-7000  
3701 Harrison Ave.  
(406) 494-3900  
Butte, MT 59701  
www.glacierbank.com

**Granite Mountain Bank**  
605 Dewey Blvd.  
Butte, MT 59701  
(406) 533-0600  
www.granitemountainbank.com

**Guild Mortgage**  
2825 Lexington Ave., Suite B  
Butte, MT 59701  
(406) 299-4663  
www.branches.guildmortgage.com/  
mt/butte/butte394.html

**Horizon Federal Credit Union**  
1555 Harrison Ave.  
Butte, MT 59701  
(800) 852-5316  
www.hzcu.org

**Mile High Federal Credit Union**  
3410 Monroe Ave.  
Butte, MT 59701  
(406) 782-8341  
www.milehighfcu.org

**Money Concepts Wealth Management and Financial Planning**  
1311 Harrison Ave.  
Butte, MT 59701  
(406) 224-7943  
www.moneyconcepts.com/rwhite

**Mountain West Federal Credit Union**  
400 E. Park St.  
Butte, MT 59701  
(406) 782-9760  
www.mountainwesetfcu.com

**Murphy Business and Financial**  
2017 Harrison Ave., Suite 371  
Butte, MT 59701  
(406) 926-1996  
www.johnmaslanik-murphy.com

**Opportunity Bank**  
*Chamber of Commerce Platinum Sponsor*  
3401 Harrison Ave.  
Butte, MT 59701  
(406) 494-2233  
www.opportunitybank.com

**Rocky Mountain Credit Union**  
2101 Yale Ave.  
Butte, MT 59701  
(406) 723-5381  
www.rmku.net

**Southwest Montana Community Federal Credit Union**  
1925 Elizabeth Warren Ave.  
Butte, MT 59701  
(406) 782-8337  
www.swmcfcu.org

**Summit Financial Advisors - Randy Simkins**  
29 Discovery Dr.  
Butte, MT 59701  
(406) 494-6262



**Thrivent Financial-Lutherans**

1554 Harrison Ave., Suite D  
Butte, MT 59701  
(406) 723-8686  
www.thrivent.com

**US Bank**

10 S. Main St.  
Butte, MT 59701  
(406) 496-4000  
www.usbank.com

**Wells Fargo Bank**

3650 Harrison Ave.  
Butte, MT 59701  
(406) 533-7003  
www.wellsfargo.com

**BOOK STORES****Isle of Books**

43 E. Broadway St.  
Butte, MT 59701  
(406) 723-9520  
www.isleofbooksshop.cm

**Second Edition Books**

112 S. Montana St.  
Butte, MT 59701  
(406) 723-5108  
www.secondeditionbooksbutte.com

**The Corner Bookstore**

1877 Harrison Ave.  
Butte, MT 59701  
(406) 299-3168  
www.bookshop.org/shop/corner-booksbuttemt

**BARS, BREWERIES & DISTILLERIES****5I Below**

51 W. Park St.  
Butte, MT 59701  
(406) 723-8928  
www.theminersshotel.com

**Butte Brewing and Pizza Company**

465 E. Galena St.  
Butte, MT 59701  
(406) 299-3953  
www.buttebrewing.com

**Headframe Spirits Inc.**

21 S. Montana  
Butte, MT 59701  
(406) 299-2886  
www.headframespirits.com

**McGrath's Tavern**

2201 Silver Bow Blvd.  
Butte, MT 59701  
(406) 723-8444

**McQueen Athletic Club**

3250 Hecla St.  
Butte, MT 59701  
(406) 723-9883

**Quarry Brewing, LLC**

124 W. Broadway St.  
Butte, MT 59701  
(406) 723-0245  
www.wedigbeer.com

**Slainte Butte America Pub, LLC**

8 S. Montana St.  
Butte, MT 59701  
(406) 565-5880  
www.slaintebutte.com

**The Butte Depot**

818 S. Arizona Ave.  
Butte, MT 59701  
(406) 782-2102  
www.thebuttedepot.com

**CASINO & LIQUOR STORES****Crazee Carol's Casino**

2702 Walnut St.  
Butte, MT 59701  
(406) 723-3142

**Harrison Avenue Liquor**

1741 Harrison Ave.  
Butte, MT 59701  
(406) 723-3521

**Lisac's Tri Stop & Casino**

2544 Harrison Ave.  
Butte, MT 59701  
(406) 782-9359  
www.lisacstristop.com

**Lucky Lil's Casino - Butte**

*Chamber of Commerce Platinum Sponsor*  
1915 Dewey Blvd.  
(406) 494-8856  
531 S. Montana  
(406) 782-1390  
Butte, MT 59701  
www.montanabestcasino.com

**Lucky Lil's Casino - Rocker**

*Chamber of Commerce Platinum Sponsor*  
1004 Grizzly Trl.  
Butte, MT 59701  
(406) 723-0089  
www.montanabestcasino.com

**Magic Diamond Casino, Liquor Store & Lounge**

*Chamber of Commerce Platinum Sponsor*  
3700 Harrison Ave., Suite B  
Butte, MT 59701  
(406) 494-8143  
www.montanabestcasino.com

**Magic Diamond - Rocker**

*Chamber of Commerce Platinum Sponsor*  
1050 Grizzly Trl.  
Butte, MT 59701  
(406) 782-5229  
www.montanabestcasino.com

**Montana Lil's - Butte**

*Chamber of Commerce Platinum Sponsor*  
1400 Harrison Ave.  
(406) 782-2084  
1920 Elizabeth Warren  
(406) 494-7054  
Butte, MT 59701  
www.montanabestcasino.com

**Montana Lil's - Rocker**

*Chamber of Commerce Platinum Sponsor*  
122000 W. Browns Gulch Rd., Suite B  
(406) 782-1465  
Butte, MT 59701  
www.montanabestcasino.com

**Shenanigans Bar & Casino**

1000 S. Excelsior Ave.  
Butte, MT 59701  
(406) 221-7409

**The Richest Hill**

20 W. Galena St.  
(406) 490-4227  
2100 Cornell Ave.  
(406) 490-4227  
Butte, MT 59701

**CHURCHES****Aldersgate United Methodist Church**

1621 Thornton Ave.  
Butte, MT 59701  
(406) 782-2425  
www.aldersgatebutte.org

**Butte Catholic Community North**

St. Patrick's Parish Immaculate Conception Parish  
102 S. Washington  
Butte, MT 59701  
(406) 723-5407  
www.butteccn.org

**Grace Baptist Church**

2777 Harrison Ave.  
Butte, MT 59701  
(406) 533-9110  
www.gracebaptistbutte.com

**CLEANING SERVICES****Clean-N-Dry Laundry Service**

2341 Cobban St.  
Butte, MT 59701  
(406) 723-3737

**Dayspring Restoration**

107 N. Parkmont  
Butte, MT 59701  
(406) 494-2094  
www.calldayspring.com

**East Ridge Laundry**

26 E. Silver St.  
Butte, MT 59701  
(406) 723-5158  
www.washbutte.com

**Fine Details Cleaning**

**USA/FDC**  
122 E. Park St.  
Livingston, MT 59047  
(406) 201-2521

**JG Cleaning**

1801 Hancock Ave.  
Butte, MT 59701  
(406) 565-1169

**Nazer's Custom Cleaning, LLC**

105 Beaver Pond Rd.  
Butte, MT 59701  
(406) 490-0801  
www.nazerscustomcleaning.com

**Tap'er Lite Cleaning, Lawn & Sprinkler**

Butte, MT 59701  
(406) 593-1060

## COMPUTER SERVICES

### BizTech Solutions

1043 Stoneridge Dr., Unit 2  
Bozeman, MT 59718  
(406) 599-3883  
www.biztechsolutions/

### Entre Technology Services

305 W. Mercury St., Suite 406  
Butte, MT 59701  
(406) 256-5700  
www.entremt.com

### First Call Computer Solutions

305 W. Mercury St.  
Butte, MT 59701  
(406) 721-6462  
www.firstsolution.com

### JTech Communications

201 S. Wallace Ave., Suite A6  
Bozeman, MT 59715  
(406) 586-7100  
www.jtech.digital&buttewebdesign.com

### Sempre, LLC

107 E. Granite St.  
Butte, MT 59701  
(406) 490-3732

### Univision Computers

Butte, MT 59701  
(406) 299-1020  
www.univisioncomputers.com

## CONSTRUCTION/ CONTRACTING SERVICES

### Alpha Overhead Door, Inc.

2904 Silver Bow Blvd.  
Butte, MT 59701  
(406) 221-7497

### Bentley Construction Co.

3701 Warren Ave.  
Butte, MT 59701  
(406) 494-4501  
www.bentleyconst.com

### Bobcat of Helena

812 Chestnut St.  
Helena, MT 59601  
(406) 502-1061  
www.shepherds-garage.com

### Dave Svejksky Construction, Inc.

1420 Evans Ave.  
Butte, MT 59701  
(406) 494-5667  
www.dscmt.com

### Dick Anderson Construction

3424 Hwy. 12 E.  
Helena, MT 59602  
(406) 443-3225  
www.daconstruction.com

### H & H Contracting

501 Centennial Ave.  
Butte, MT 59701  
(406) 723-4307  
www.handhcontractinginc.com

### Harrington Development

Butte, MT 59701  
(406) 491-2161

### Helena Fence Co.

3210 Canyon Ferry Rd., Suite 1  
East Helena, MT 59635  
(406) 431-6182  
www.helenafenceco.com

### Hoffman's R & M Services

2100 Meadowlark Ln.  
Butte, MT 59701  
(406) 782-2055  
www.montanaexcavatingandseptic.com

### Jeffery Contracting

1901 S. Franklin St.  
Butte, MT 59701  
(406) 494-2867

### Jim Gilman Excavating, Inc.

3099 Grand Ave.  
Butte, MT 59701  
(406) 723-6349

### K & K Roofing

616 E. Front St.  
Butte, MT 59701  
(406) 723-5511  
www.kandkroofing.com

### Kestle Architects

2501 Harrison Ave., Suite A  
Butte, MT 59701  
(406) 723-6604

### Knot Square Design, LLC

1845 Carolina Ave.  
Butte, MT 59701  
(406) 498-3666  
www.knotsquare.com

### Langlas & Associates

1019 E. Main St., Suite 101  
Bozeman, MT 59715  
(406) 585-3420  
101 E. Park St.  
Butte, MT 59701  
www.langlas.com

### Markovich Construction

2827 Lexington Ave.  
Butte, MT 59701  
(406) 494-3901  
www.markovichconst.com

### Mountain Roofing

1369 Harrison Ave., Suite D  
Butte, MT 59701  
(406) 565-7557  
www.mountain-roofing.com

### O'Keefe Drilling

2000 Four Mile Rd.  
Butte, MT 59701  
(406) 494-3310  
www.okeefedrilling.com

### Over The Top Roofing

1707 Continental Dr.  
Butte, MT 59701  
(406) 565-5777

### Sletten Construction Company

1000 25th St. North  
Great Falls, MT 59401  
(406) 761-7920  
www.slettencompanies.com

### SMA Architects + Design

13 W. Broadway  
Butte, MT 59701  
920 Front St., Suite 101  
Helena, MT 59601  
(406) 442-4933  
www.architects-sma.com

### The Handyman

Beaver Dam Construction  
PO Box 4804  
Butte, MT 59701  
(661) 904-4557

## CONVENTION/ MEETING SPACES

### Butte Civic Center

1340 Harrison Ave.  
Butte, MT 59701  
(406) 497-6400  
www.butteciviccenter.com

### Copper King Convention Center, Ascend Hotel Collection

4655 Harrison Ave.  
Butte, MT 59701  
(406) 533-6960  
www.copperkinghotel.com

### Front Street Station

800 E. Front  
Butte, MT 59701  
(406) 491-4968  
www.buttefrontstreetstation.com

### Mining City Center

400 W. Park St.  
Butte, MT 59701  
(406) 490-1949

## EDUCATION

### Butte Central Catholic Schools

9 S. Idaho St.  
Butte, MT 59701  
(406) 782-6761  
www.buttecentral.org

### Butte Literacy Program

226 W. Broadway  
Butte, MT 59701  
(406) 723-7905  
www.butteliteracy.wixsite.com

### Butte School District #1

111 N. Montana St.  
Butte, MT 59701  
(406) 533-2500  
www.bsd1.org

### Highlands College of Montana Technological University

25 Basin Creek Rd.  
Butte, MT 59701  
(406) 496-3707  
www.mtech.edu



**Montana DECA**  
PO Box 3061  
Bozeman, MT 59772  
(406) 209-4490  
www.mtdeca.com

### Montana Technological University

*Chamber of Commerce Platinum Sponsor*  
1300 W. Park St.  
Butte, MT 59701  
(406) 496-4129  
www.mtech.edu

### Montana Technological University Foundation+

*Chamber of Commerce Platinum Member*  
1300 W. Park St.  
Butte, MT 59701  
(406) 496-4278  
www.mtech.edu/foundation

### Reach Higher Montana

Butte, MT 59701  
(406) 459-9479  
www.reachhighermontana.org

### Silver Bow Montessori School

1800 Sunset Rd.  
Butte, MT 59701  
(406) 494-1033  
www.silverbowmontessori.org

### Sylvan Learning Center

1941 Harrison Ave., Suite D  
Butte, MT 59701  
(406) 782-5700  
www.sylvanlearning.com/59701

## EMERGENCY SERVICES

### A & M Fire Safety

739 S. Utah St.  
Butte, MT 59701  
(406) 723-6819

### A-I Ambulance

507 Centennial  
Butte, MT 59701  
(406) 723-3132

## EMPLOYMENT & BUSINESS SERVICES

### Better Business Bureau

Missoula, MT 59808  
(406) 215-2262  
www.bbb.org

### Butte Job Service

2201 White Blvd.  
Butte, MT 59701  
(406) 494-0306  
www.jobservices.dli.mt.gov/about-job-services/butte

### Butte Local Development Corporation

*Chamber of Commerce Platinum Sponsor*  
65 E. Broadway St.  
Butte, MT 59701  
(406) 723-4349  
www.blcdc.net

### Butte-Silver Bow Business Dev. Center

305 W. Mercury St.  
Butte, MT 59701  
(406) 723-4061  
www.co.silverbow.mt.us/132/business-development-center

### Career Futures

55 W. Granite St.  
Butte, MT 59701  
(406) 723-9101  
www.buttecareerutures.com

### Express Employment Professionals

700 E. Front St.  
Butte, MT 59701  
(406) 723-6531  
www.expresspros.com

### Montana Technological University Career Services

*Chamber of Commerce Platinum Sponsor*  
1300 W. Park St.  
Butte, MT 59701  
(406) 496-4140  
www.mtech.edu/career

### Spherion Staffing & Recruiting

1015 S. Montana St., Suite A  
Butte, MT 59701  
(406) 782-1130  
www.spherion.com/ouroffices/butte.1161/

## ENGINEERING SERVICES

### Morrison-Maierle, Inc.

1 Engineering Pl.  
Helena, MT 59602  
(406) 442-3050  
www.m-m.net

### Pioneer Technical Services, Inc.

1101 S. Montana St.  
Butte, MT 59701  
(406) 782-5177  
www.pioneer-technical.com

### Water & Environmental Tech.

480 E. Park St., Suite 200  
Butte, MT 59701  
(406) 782-5220  
www.wet-llc.com

### WGM Group

1111 E. Broadway  
Missoula, MT 59802  
(406) 728-4611  
www.wgmgroup.com

## FITNESS/DANCE CENTERS

### Butte Family YMCA

2975 Washoe St.  
Butte, MT 59701  
(406) 782-1266  
www.butteymca.com

### Grit Training Center

1707 Continental Dr., Suite E  
Butte, MT 59701  
(406) 565-2873

### Montana Dance Works

45 Discovery Dr.  
Butte, MT 59701  
(406) 299-2381  
www.montanadanceworks.com

### Recreate Climbing and Fitness, LLC

1101 Utah Ave.  
Butte, MT 59701  
(406) 299-2911  
www.recreateclimb.com

## FLORAL/ LANDSCAPING SERVICES

### Butte Floral and Gift Shop

1707 Continental Dr.  
Butte, MT 59701  
(406) 782-6312  
www.buttefloral.com

### Over the Top Tree Services

1916 Adams Ave.  
Butte, MT 59701  
(406) 490-0049  
www.overtthetreeservices.com

### Pioneer Weed Control, Inc.

104 Vienna St.  
Butte, MT 59701  
(406) 782-6665

### Schalk's Posie Patch

1644 Harrison Ave.  
Butte, MT 59701  
(406) 782-1644  
www.butteposiepatch.com

### TruGreen-Chemlawn

101 N. Parkmont Ave.  
Butte, MT 59701  
(406) 494-4596  
www.trugreen.lawncare.net

### Wagner Nursery & Landscape Co.

33 Holliday Dr.  
Butte, MT 59701  
(406) 782-5855  
www.wagnernursery.net

### Yard Envy

Butte, MT 59701  
(406) 498-6503  
www.yardenvyinc.com

## FOOD & BEVERAGE DISTRIBUTORS

### Butte Produce & Supply Co.

3941 Wynne Ave., Suite 7  
Butte, MT 59701  
(406) 782-2369  
www.butteproduce.com

### Coca Cola Mile High Beverage

520 Cobban St.  
Butte, MT 59701  
(406) 723-3984

**Costco Wholesale**

2505 Catron St.  
Bozeman, MT 59718  
(406) 585-0383  
www.costco.com

**Harrington Pepsi Cola**

1740 Holmes Ave.  
Butte, MT 59701  
(406) 494-3200  
www.harringtonpepsi.com

**Summit Beverage**

1005 S. Montana St.  
Butte, MT 59701  
(406) 782-9158  
www.summitbeverage.com

**SYSCO Montana**

1509 Monad Rd.  
Billings, MT 59101  
(406) 247-1100  
www.sysco.com/contact/our-locations/montana

**Wal-Mart**

3901 Harrison Ave.  
Butte, MT 59701  
(406) 494-1420  
www.walmart.com

**Yellowstone Foods**

15 W. Park St.  
Butte, MT 59701  
(406) 491-6888  
www.ysfoods.com

**Zip Beverage**

2950 Washoe St.  
Butte, MT 59701  
(406) 723-6528  
www.zipbeverage.com

**GAS STATIONS  
& CONVENIENCE  
STORES****Lisac's Tri Stop & Casino**

2544 Harrison Ave.  
Butte, MT 59701  
(406) 782-9359  
www.lisacstristop.com

**Thriftway Super Stops -  
Butte**

2401 Continental Dr.  
(406) 723-2022  
901 Front St.  
(406) 782-8407  
2610 Harrison Ave.  
(406) 494-3155  
4701 Harrison Ave.  
(406) 494-5703  
2000 Holmes Ave.  
(406) 494-2305  
1900 S. Montana St.  
(406) 782-5661  
Butte, MT 59701  
www.thriftwayss.com

**Town Pump Convenience  
Stores - Butte**

*Chamber of Commerce Platinum Sponsor*  
2305 Continental Dr.  
(406) 299-2742  
1370 Harrison Ave.  
(406) 782-4442  
2711 Harrison Ave.  
(406) 494-3744  
3700 Harrison Ave.  
(406) 494-2434  
901 N. Excelsior  
(406) 723-9103  
531 S. Montana  
(406) 782-7653  
2324 S. Montana St.  
(406) 782-6758  
Butte, MT 59701  
www.townpump.com

**Town Pump Flying J Truck  
Stop - Rocker**

*Chamber of Commerce Platinum Sponsor*  
122000 N. Browns Gulch Rd.,  
Suite A  
Butte, MT 59701  
(406) 723-4325  
www.townpump.com

**Town Pump Pilot Truck  
Stop - Rocker**

*Chamber of Commerce Platinum Sponsor*  
1000 Grizzly Trl.  
Butte, MT 59701  
(406) 723-0088  
www.townpump.com

**GOLF COURSES****Butte Country Club**

3400 Elizabeth Warren Ave.  
Butte, MT 59701  
(406) 494-2394  
www.buttecountryclub.org

**Fairmont Golf Course**

1500 Fairmont Road  
Fairmont, MT 59711  
406-797-3241  
www.fairmontmontana.com/fairmont-golf

**Highland View Golf Course**

3150 Utah Ave.  
Butte, MT 59701  
(406) 497-6578  
www.co.silverbow.mt.us

**Old Works Golf Course**

1205 Pizzini Way  
Anaconda, MT 59711  
(406) 563-5989  
www.playoldworks.com

**GOVERNMENT  
AGENCIES****Butte-Silver Bow  
Chief Executive**

155 W. Granite St.  
Butte, MT 59701  
(406) 497-6214  
www.bsb.mt.gov

**HEATING, PLUMBING  
& ELECTRICAL  
SERVICES****ARC Electric**

3523 Oregon Ave.  
Butte, MT 59701  
(406) 494-4006

**Arctic Heat**

Boulder, MT 59632  
406-202-3460  
www.arcticheatmt.net

**Butte Tin Shop, Inc.**

28 E. Galena St.  
Butte, MT 59701  
(406) 782-2446  
www.buttetin.com

**Lockmer Plumbing  
Heating & Utilities Inc.**

401 S. Main St.  
Butte, MT 59701  
(406) 782-2224  
www.lockmerplumbing.com

**Platt Electric**

3003 Nevada Ave.  
Butte, MT 59701  
(406) 494-3773  
www.platt.com

**HOME AND  
FURNISHINGS****Conlin's Furniture**

1600 Holmes Ave.  
Butte, MT 59701  
(406) 494-5092  
www.conlins.com

**Copper Blinds, LLC**

370 McGee Dr.  
Bozeman, MT 59715  
(406) 522-5361  
www.copperblinds.com

**Creative Illusions -  
Patti Austin**

1849 Ski Area Loop  
Butte, MT 59701  
(406) 498-1896

**Harrington's Floor &  
Window Coverings**

821 S. Arizona St.  
Butte, MT 59701  
(406) 723-6066  
www.harringtonsfloor.com

**Pierce Carpet Mill Outlet**

800 Dewey Blvd.  
Butte, MT 59701  
(406) 494-3313  
www.pierceflooring.com

**SJ Perry Co.**

712 S. Arizona Ave.  
Butte, MT 59701  
(406) 782-9148  
www.sjperryco.com

**Steele's Furniture  
Appliance & Electronics**

800 S. Wyoming St.  
Butte, MT 59701  
(406) 782-4231  
www.steelesfurniture.com

**Stix and Stonz Carpet**

926 S. Arizona St.  
Butte, MT 59701  
(406) 494-1313



**The Craftman's Corner**

200 E. Park St.  
Butte, MT 59701  
(406) 723-5120

**Triple S Building Center**

100 E. Front St.  
Butte, MT 59701  
(406) 496-3900  
www.triple-s-bld.com

**Unique Lighting & Home Décor**

926 S. Arizona St.  
Butte, MT 59701  
(406) 782-4476  
www.uniquelightingdecor.com

**HOTELS/RETREATS & CAMPGROUNDS****Best Western Plus Butte Plaza Inn**

2900 Harrison Ave.  
Butte, MT 59701  
(406) 494-3500  
www.bestwestern.com/butteplazainn

**Big Hole River Retreat, LLC**

770 Browne's Bridge Rd.  
Glen, MT 59732  
(406) 660-2389  
www.bigholeriverretreatom

**Butte KOA Journey**

1601 Kaw Ave.  
Butte, MT 59701  
(406) 782-8080  
www.koa.com/campgrounds/butte

**Comfort Inn of Butte**

*Chamber of Commerce Platinum Sponsor*  
2777 Harrison Ave.  
Butte, MT 59701  
(406) 494-8850  
www.comfortinnbutte.com

**Eddy's Motel**

1205 S. Montana St.  
Butte, MT 59701  
(406) 723-4364  
www.eddysmotelbuttemontana.com

**Fairfield Inn and Suites by Marriott-Butte**

2340 Cornell Ave.  
Butte, MT 59701  
(406) 494-3000  
www.marriott.com/btmfi

**Fairmont Hot Springs Resort**

1500 Fairmont Rd.  
Anaconda, MT 59711  
(406) 797-3241  
www.fairmontmontana.com

**Fairmont RV Park**

1700 Fairmont Rd.  
Anaconda, MT 59711  
(406) 797-3505  
www.fairmontrvpk.com

**Finlen Hotel**

100 E. Broadway St.  
Butte, MT 59701  
(406) 723-5461  
www.finlen.com

**Hampton Inn**

3499 Harrison Ave.  
Butte, MT 59701  
(406) 494-2250  
www.butte.hamptoninn.com

**Holiday Inn Express & Suites**

2609 Harrison Ave.  
Butte, MT 59701  
(406) 782-2000  
www.ihg.com/hotel

**Homestake Lodge**

530 Upper Rader Cr.  
Whitehall, MT 59759  
(406) 284-1725  
www.homestakelodge.com

**La Quinta Inn & Suites**

1 Holiday Park Dr.  
Butte, MT 59701  
(406) 494-6999  
www.laquintabutte.com

**Miner's Hotel**

53 W. Park St.  
Butte, MT 59701  
(406) 723-8928  
www.theminershotel.com

**Montana Sky Lodge**

211 Tippy Toe Trail  
Anaconda, MT 59711  
(406) 533-5928  
www.montanaskylodge.com

**Motel 6-Butte**

220 N. Wyoming St.  
Butte, MT 59701  
(406) 723-4391  
www.motel6.com

**Pintler's Portal Hostel**

218 W. Park St.  
Anaconda, MT 59711  
(406) 563-4555  
www.pintlertportalcom

**Ramada Inn**

2100 Cornell Ave.  
Butte, MT 59701  
(406) 479-5071  
www.wyndamhotels.com

**Red Lion Inn & Suites**

122005 Nissler Rd.  
Butte, MT 59701  
(406) 782-5678  
www.redlion.com/red-lion-inn-suites/mt/butte/red-lion-inn-suites-butte

**Sportsman's Lodge, Cabins & RV**

540 Main St.  
Melrose, MT 59743  
(406) 835-2141  
www.sportsmanlodgmt.com

**T Corner Cabins**

Cabins on the Big Hole  
Dillon, MT 59725  
(406) 491-4841  
www.bigholecabins.co

**Tuscany On The Green Bed and Breakfast**

1 Green Ln.  
Butte, MT 59701  
(406) 494-4265

**HUMAN RESOURCES****Continental Divide Chapter SHRM**

Butte, MT 59701  
(406) 497-6891  
www.continentaldivide.shrm.org

**INDIVIDUAL MEMBERS**

Berube, Dan  
Carpenter, Stacey L., CPA  
Foster, Marsha  
Kenney, Connie  
Mahugh, Dale and Linda Corr-  
Mahugh  
Penner, Deb  
Peoples, Sr., Don  
Tretheway, Kim & Northey

**INSURANCE AGENCIES**

**American National Insurance**  
**LeCure Insurance, LLC**  
**Kolby LeCure**  
Butte, MT 59701  
(406) 553-8913

**Arndt Agency**  
**Maureen T. Porter**  
Butte, MT 59701  
(406) 552-3609  
www.arndtagency.com/maureen-porter

**Daniel Insurance Agency, Inc.**  
18 W. Galena St.  
Butte, MT 59701  
(406) 782-4251  
www.danielinsurance.com

**Farmers Insurance Shields Agency**  
2832 Amherst Ave.  
Butte, MT 59701  
(406) 782-1262  
www.farmers-insurance-wanda-shields.busines.site

**Jim Lynch - State Farm Insurance Company**  
600 Dewey Blvd.  
Butte, MT 59701  
(406) 494-3300  
www.jimlynchinsuranceinc.com

**Jim Manning**  
**New York Life Insurance**  
Butte, MT 59701  
(406) 491-4341

**Leo McCarthy - State Farm Insurance Agency**  
15 Discovery Dr.  
Butte, MT 59701  
(406) 723-3285  
www.leomccarthy.us

**Mike Paffhausen - State Farm**  
1500 Harrison Ave.  
Butte, MT 59701  
(406) 565-4363  
www.mikepaffhausen.com

**PayneWest Insurance**  
3475 Monroe Ave.  
Butte, MT 59701  
(406) 494-8000  
www.paynewest.com

**Southwestern Montana Insurance Center, Inc.**

14 Pollywog Ln.  
Belgrade, MT 59714  
(406) 388-7633  
www.swmfinanical.com

**LEGAL SERVICES****Abigail J. St. Lawrence  
Attorney at Law**

125 W. Granite St., Suite 100  
PO Box 664  
Butte, MT 59703  
(406) 797-7220  
www.stlawrencelaw.com

**Butte Silver Bow  
County Attorney**

155 W. Granite St.  
Butte, MT 59701  
(406) 497-6230  
www.co.silverbow.mt.us/167/county-attorney

**Butte Silver Bow  
Law Enforcement**

225 N. Alaska St.  
Butte, MT 59701  
(406) 497-1120  
www.bsb.mt.gov

**Corette Black Carlson &  
Mickelson P.C.**

129 W. Park St.  
Butte, MT 59701  
(406) 782-5800

**Fleming & O'Leary, PLLP**

49 N. Main St.  
Butte, MT 59701  
(406) 723-5600

**Montana Business Law  
Brian Ortego**

1924 W. Stevens St., Ste. 101  
Bozeman, MT 59718  
(406) 551-6080  
www.mtbusinessattorney.com

**MANUFACTURING****Montana Precision Products**

119800 Rick Jones Way  
Butte, MT 59701  
(406) 496-3331  
www.mtpp.com

**REC Silicon**

119140 Rick Jones Way  
Silver Bow, MT 59750  
(406) 496-9839  
www.recsilicon.com

**MARKETING &  
MEDIA SERVICES****ABC -18 KWYB TV/  
FOX-18.2 TV**

1424 Dewey Blvd., Suite A  
Butte, MT 59701  
(406) 782-7185  
www.kwyb.com

**Butte Broadcasting -  
KBOW, KOPR, KGLM**

660 Dewey Blvd.  
Butte, MT 59701  
(406) 494-7777  
www.kbow550.net  
www.kopr94.net  
www.magic97.net

**Butte Mini Nickel**

25 W. Granite St.  
Butte, MT 59701  
(406) 496-5530  
www.mininickel.com

**Butte News.net, LLC**

PO Box 384  
Butte, MT 59703  
(406) 533-6717  
www.butteneew.net

**Digital Concepts and  
Marketing**

908 Platinum St.  
Butte, MT 59701  
(406) 490-5555

**Digital Spark Creative**

Butte, MT 59701  
(406) 518-1576  
www.digitalsparkcreative.com

**KBMF 102.5 FM**

156 W. Granite St.  
Butte, MT 59701  
(406) 782-4149  
www.butteamericaradio.org

**KTVM TV**

750 Dewey Blvd.  
Butte, MT 59701  
(406) 494-7603  
www.ktvm.com

**KXLF TV**

*Chamber of Commerce Platinum Sponsor*  
1003 S. Montana St.  
Butte, MT 59701  
(406) 496-8400  
www.kxlf.com

**Montana Public Radio**

32 Campus Dr.  
Missoula, MT 59820  
(406) 243-4931  
www.mtpr.org

**Tash Communications**

PO Box 4307  
Butte, MT 59702  
(406) 494-0100  
www.tashcommunications.com

**The Montana Standard/  
Amplified Digital**

*Chamber of Commerce Platinum Sponsor*  
25 W. Granite St.  
Butte, MT 59701  
(406) 496-5500  
www.mtstandard.com

**Townsquare Media KAAR,  
KMBR, KXTL, DAVE 107.7**

750 Dewey Blvd., Suite 1  
Butte, MT 59701  
(406) 494-4442  
www.925kaar.com  
www.955kmb.com  
www.kxtl.com

**MEDICAL SERVICES****A-I Ambulance**

507 Centennial Ave.  
Butte, MT 59701  
(406) 723-3132

**Aaron M. Shearman, DDS, PLLC**

830 Sampson St.  
Butte, MT 59701  
(406) 494-1316  
www.buttidentistry.com

**Andrew's Orthodontics**

1405 Dewey Blvd.  
Butte, MT 59701  
(406) 494-8866  
www.andrewsorthodontics.com

**Bestmed Urgent Care**

3545 Harrison Ave.  
Butte, MT 59701  
(406) 430-1034  
www.bestmedclinics.com

**Big Sky Diagnostic Imaging**

401 S. Alabama, Suite 7  
Butte, MT 59701  
(406) 782-2997

**Big Sky Eye Physicians, LLC**

832 S. Montana St.  
Butte, MT 59701  
(406) 723-4004  
www.bigskyeyephysicians.com

**Big Sky Optical**

14 S. Montana St.  
Butte, MT 59701  
(406) 723-5223  
www.optix-now.com

**Butte Family Dental**

820 Sampson St.  
Butte, MT 59701  
(406) 221-1481  
www.buttefamilydental.com

**Butte Pediatric Dentistry**

401 S. Alabama St., Suite 3  
Butte, MT 59701  
(406) 723-5437  
www.buttepediatricdentistry.com

**Charles Field, DDS**

3310 Monroe Ave., Suite 3  
Butte, MT 59701  
(406) 782-0846

**Compassus**

3745 Harrison Ave., Suite G  
Butte, MT 59701  
www.compassus.com

**Copper Ridge Health &  
Rehabilitation Center**

3251 Nettie St.  
Butte, MT 59701  
(406) 723-3225  
www.copperridgehc.com

**Easterseals - Goodwill**

3703 Harrison Ave.  
Butte, MT 59701  
(406) 533-3218  
www.easterseals.com

**Epiphany Dermatology**

24 E. Broadway St.  
Butte, MT 59701  
(406) 723-7272  
www.epiphanydermatology.com



**Erik H. Johnson, DMD**  
2823 Lexington Ave.  
Butte, MT 59701  
(406) 494-9300  
www.ejohnsondmd.com

**Gold Leaf Physical Therapy**  
1500 Harrison Ave.  
Butte, MT 59701  
(406) 299-0466  
www.goldleafphysicaltherapy.com

**Health Source of Butte**  
1554 Harrison Ave.  
Butte, MT 59701  
(406) 494-2979  
www.healthsourcechiro.com

**Laslovich Orthodontics**  
2400 Massachusettes Ave.  
Butte, MT 59701  
(406) 723-2144  
www.laslovichorthodontics.com

**Life Flight Network**  
22285 Yellow Gate Lane NE  
Suite 102  
Aurora, OR 97002  
(503) 678-4364

**Lone Peak Physical Therapy**  
3745 Harrison Ave.  
Butte, MT 59701  
(406) 494-7050  
www.lonepeakpt.com

**Miracle Ear**  
Butte Plaza Mall  
3100 Harrison Ave., Suite D2  
Butte, MT 59701  
(406) 415-8365  
www.miracle-ear.com

**Pintler Physical Therapy  
and Sports Rehab**  
130 N. Main St. Suite 200  
Butte, MT 59701  
(406) 299-2491  
www.pintlerpt.com

**Psychiatric Consultants Inc.**  
305 W. Mercury St., Suite 211  
Butte, MT 59701  
(406) 491-6343  
www.consultantsofmontana.com

**Rocky Mountain Chiropractic,  
PLLC**  
505 W. Park St.  
Butte, MT 59701  
(406) 533-5903  
www.buttechiro.com

**Rocky Mountain Eye Clinic**  
3417 Busch St.  
Butte, MT 59701  
(406) 494-3145  
www.rockymountaineve.com

**Rocky Mountain Sleep  
Disorder Center**  
700 W. Gold St., Suite B  
Butte, MT 59701  
(406) 782-7570  
www.rockymountainsleep.com

**Southwest Montana  
Community Health Center**  
445 Centennial Ave.  
Butte, MT 59701  
(406) 723-4075  
www.swmtchc.org

**St. James Healthcare, Now  
Intermountain Healthcare**  
*Chamber of Commerce Platinum Sponsor*  
400 S. Clark St.  
(406) 723-2500  
**-Cancer Centers of Montana**  
400 S. Clark St.  
(406) 723-2500  
www.sclhealth.org

**St. James Healthcare  
Foundation**  
*Chamber of Commerce Platinum Sponsor*  
425 W. Porphyry St.  
Butte, MT 59701  
(406) 782-5640  
www.sclhealth.org

**St James Healthcare Heart &  
Vascular Institute-Butte**  
*Chamber of Commerce Platinum Sponsor*  
435 S. Crystal St., Suite 210  
Butte, MT 5970  
(406) 723-2420  
www.sclhealth.org

**St. James Healthcare Medical  
Group**  
*Chamber of Commerce Platinum Sponsor*  
**-Butte Downtown**  
3636 Harrison Ave.  
(406) 496-3600  
**-Butte Surgical Associates**  
435 S. Crystal St., Suite 230  
(406) 723-2951  
**-Montana Orthopedics**  
435 S. Crystal St., Suite 400  
(406) 496-3400  
**-Butte Express Care**  
435 S. Crystal St., Suite 200  
(406) 496-3670  
**-Butte OB-GYN**  
305 W. Porphyry St., Suite 200  
(406) 496-3627  
**-Butte Urology**  
305 W. Porphyry St., Suite 100  
(406) 723-2961  
www.sclhealth.org

**St James Healthcare Pharmacy  
Services-Medical Arts  
Pharmacy**  
*Chamber of Commerce Platinum Sponsor*  
435 S. Crystal St., Suite 230  
Butte, MT 59701  
(406) 723-2441  
www.sclhealth.org

**Summit Surgery Center, LLC**  
Butte, MT 59701  
(406) 496-3550  
www.summitsurgerymt.com

**Vitalant**  
3745 Harrison Ave., Suite F  
Butte, MT 59701  
(877) 258-4825  
www.vitalant.org

**Welker Chiropractic**  
2210 Harrison Ave.  
Butte, MT 59701  
(406) 723-3200

**Western Montana Mental  
Health Center**  
106 W. Broadway St.  
Butte, MT 59701  
(406) 497-9000  
www.wmmhc.org

**Whiteline Consulting and  
Training, LLC**  
305 W. Mercury St., Suite 304  
Butte, MT 59701  
(406) 750-6178  
www.whitelinetraining.com

## MINING

**Golden Sunlight Mine**  
453 Highway 2 East  
Whitehall, MT 59759  
(406) 287-3257  
www.barrick.com/operations/  
golden-sunlight

**Montana Resources**  
600 Shields Ave.  
Butte, MT 59701  
(406) 496-3200  
www.montanaresources.com

## MOVING & STORAGE SERVICES

**Christie Transfer & Storage**  
610 E. Aluminum St.  
Butte, MT 59701  
(406) 723-5417

**Mergenthaler Transfer &  
Storage**  
1414 N. Montana St.  
Helena, MT 59601  
(406) 442-9470  
www.mergenthaler.net

**Stor-A-Way of Butte**  
1730 Longfellow Dr.  
Butte, MT 59701  
(406) 728-8826  
www.storawaybutte.com

**Storage Solutions of Butte**  
47 Spike Ct.  
Butte, MT 59701  
(406) 498-3323  
www.buttestorage.com

**U-Haul of Butte**  
3300 Harrison Ave.  
Butte, MT 59701  
(406) 565-4060  
www.uhaul.com

## MUSIC

**Piano I**  
Dan Battleson  
Butte, MT 59701  
(406) 723-8758

## NON-PROFIT ORGANIZATIONS

### Ability Montana

3475 Monroe Ave., Suite 100  
Butte, MT 59701  
(406) 782-4834  
www.abilitymontana.org

### Action, Inc

25 W. Silver St.  
Butte, MT 59701  
(406) 533-6855  
www.butteassistanceprograms.org

### Bagdad Shrine Center

314 W. Park St.  
Butte, MT 59701  
(406) 782-6949  
www.bagdadshriners.org

### Big Brothers Big Sisters of Butte

501 E. Front St., Suite 502  
Butte, MT 59701  
(406) 782-9644  
www.bbbsbutte.org

### Butte America Foundation-KBMF

156 W. Granite St.  
Butte, MT 59701  
(406) 782-2263  
www.butteamericafoundation.org

### Butte Cares, Inc.

305 W. Mercury St.  
Butte, MT 59701  
(406) 565-5226  
www.buttecares.org

### Butte Elks Lodge, #240

206 W. Galena St.  
Butte, MT 59701  
(406) 782-3278  
www.elks.org

### Butte Historical Society

PO Box 3913  
Butte, MT 59701  
(401) 575-3948  
www.buttehistorical.org

### Butte Rescue Mission

610 E. Platinum St.  
Butte, MT 59701  
(406) 782-0925  
www.butterescuemission.com

### Community Coordinated Child Care (Butte 4Cs)

101 N. Main St.  
Butte, MT 59701  
(406) 723-4019  
www.butte4-cs.org

### Discover Anaconda

306 E. Park St.  
Anaconda, MT 59711  
(406) 563-2400  
www.discoveranaconda.com

### Mainstreet Uptown Butte

66 W. Park St., Suite 200  
Butte, MT 59701  
(406) 497-6464  
www.mainstreetbutte.org

### Mariah Daye McCarthy Scholarship Foundation

PO Box 66  
Butte, MT 59703  
(406) 490-2739  
www.mariahschallenge.com

### Montana Chamber of Commerce

PO Box 1730  
Helena, MT 59624  
(406) 442-2405  
www.montanachamber.com

### National Centers for Appropriate Technology

3040 Continental Drive  
Butte, MT 59701  
(406) 494-4572  
www.ncat.org

### Praxis

40 E. Broadway  
Butte, MT 59701  
(406) 498-1081  
www.praxis-center.com

### Project Green

465 E. Galena St.  
Butte, MT 59701  
(406) 533-8674

### Public Housing Authority

220 Curtis St.  
Butte, MT 59701  
(406) 782-6461  
www.buttehousing.org

### Rocky Mountain Welcome

127 Renz Dr.  
Butte, MT 59701  
(406) 299-3860

### Rotary of Butte

PO Box 3014  
Butte, MT 59702

### Safe Space

Butte, MT 59701  
(406) 782-9807  
www.safespaceonline.org

### Special Olympics Montana Southwest Area

PO Box 3507  
Great Falls, MT 59403  
(406) 216-5327  
www.somt.org

### United Way of Butte & Anaconda

1880 Harrison Ave., Lower Level  
Butte, MT 59701  
(406) 782-1255  
www.uwbutteanaconda.org

### Uptown Hoops

1940 Dewey Blvd., Suite C  
Butte, MT 59702  
(406) 407-1997  
www.uptownbuttehoops.com

### Uptown Toastmaster's Club

17 W. Quartz St.  
Butte, MT 59701  
(406) 490-1415  
www.toastmasters.org/find-a-club/00009765-uptown-toasters-club

### Youth Dynamics

775 W. Gold St.  
Butte, MT 59701  
(406) 245-6539  
www.youthdynamics.org

## OFFICE EQUIPMENT & PRINTING SERVICES

### 360 Office Solutions

*Chamber of Commerce Platinum Sponsor*  
206 W. Granite St.  
Butte, MT 59701  
(406) 782-4057  
www.360-os.com

### Custom Screen Printing and Sign

3515 Schilling St.  
Missoula, MT 59801  
(406) 542-3180  
www.montanacustomscreenprintin-gandsign.com

### Fisher's Technology

2950 Harrison Ave.  
Butte, MT 59701  
(406) 494-2550  
www.fishertech.com/butte

### Greenfield Printers

212 S. Montana St.  
Butte, MT 59701  
(406) 723-4736

### Insty Prints Of Butte

120 W. Park St.  
Butte, MT 59701  
(406) 723-3363  
www.instybutte.com

### Spring Hill Press LLC

16300 Lawrence 2130  
MT Vernon, MO 65712  
(417) 466-0019  
www.springhillpress.com

### Staples, Inc

3636 Harrison Ave.  
Butte, MT 59701  
(406) 494-1000  
www.staples.com

## OUTDOOR REC & SPORTS SERVICES

### Beaverhead/Deerlodge Forest

1820 Meadowlark Ln.  
Butte, MT 59701  
(406) 494-2147  
www.fs.usda.gov/bdnf

### Butte 100 Mountain Bike Races

PO Box 3417  
Butte, MT 59701  
(406) 490-7632  
www.butte100.com

### Greater Yellowstone Coalition

215 South Wallace Ave.  
Bozeman, MT 59715  
(406) 586-1593  
www.cyclegreateryellowstone.com

### Jack Atcheson & Sons

3210 Ottawa St.  
Butte, MT 59701  
(406) 782-2382  
www.atcheson.com



**Linked Adventures-Epic Destinations**

Butte, MT 59701  
(406) 593-0071  
www.linkedmt.com

**Montana Technological University Digger Athletic Association**

1300 W. Park St.  
Butte, MT 59701  
(406) 496-4105  
www.godiggers.com

**Redline Sports**

1839 Harrison Ave.  
Butte, MT 59701  
(406) 782-9129  
www.redlinesports.com

**Silver Bow Club**

4000 Maiden Rock Rd.  
Divide, MT 59727  
(406) 491-2157  
www.silverbowclub.com

**Wild Montana**

80 S. Warren  
Helena, MT 59601  
(406) 443-7350  
www.wildmontana.org

**PHONE & INTERNET SERVICES****Blackfoot Telecommunication Group**

1221 N. Russell St.  
Missoula, MT 59808  
(866) 541-5000  
www.blackfoot.com

**Cellular Plus**

3103 Harrison Ave.  
Butte, MT 59701  
(406) 723-4888  
www.cellularplusmt.com

**Communication Resources, LLC**

5340 Momont Rd.  
Missoula, MT 59808  
510 E. Front St., Suite 517  
Butte, MT 59701  
(406) 327-5013  
www.commincationres.com

**Granite Technology Solutions**

PO Box 7260  
Bozeman, MT 59771-7260  
(406) 532-1640  
www.granite.tech.com

**Russell Cellular/ Verizon Wireless**

3745 Harrison Ave.  
(406) 299-3995  
1619 Grand Ave.  
(406) 723-1133  
www.russellcellular.com

**Spectrum Business**

3201 Harrison Ave.  
Butte, MT 59701  
(888) 406-7063  
www.spectrum.com

**TDS Telecommunications**

*Chamber of Commerce Platinum Sponsor*  
Butte, MT 59701  
(800) 737-4172  
www.tdsfiber.com

**T-Mobile**

1900 Harrison Ave.  
Butte, MT 59701  
(406) 310-7014  
www.t-mobile.com

**Visionary Broadband**

5113 Ridge Rd.  
Cheyenne, WY 82009  
(888) 682-1884  
www.vcn.net

**REAL ESTATE SERVICES****Berkshire Hathaway Home Services Montana Properties**

1751 Harrison Ave.  
Butte, MT 59701  
(406) 299-3980  
www.bhhsmt.com

**Centana Property Management**

1822 Harrison Ave.  
Butte, MT 59701  
(406) 533-5253  
www.rentbuttemt.com

**Century 21 Shea Realty**

1760 Harrison Ave.  
Butte, MT 59701  
2081 1/2 E. Park St.  
66 Southern Cross Rd.

Anaconda, MT 59711  
3015 10th Ave. S.  
Great Falls, MT 59405  
3799 Highway I  
Philipsburg, MT 59858  
(406) 723-5455  
www.buymontanarealestate.com

**Clearwater Montana Properties, Butte**

2700 Harrison Ave.  
Butte, MT 59701  
(406) 299-3300  
www.cmpmontana.com

**Coldwell Banker Markovich Real Estate**

2827 Lexington Ave.  
Butte, MT 59701  
(406) 494-3901  
www.markovichinc.com

**First Colony Mortgage**

1001 S. Higgins Ave., Suite 2A  
Missoula, MT 59801  
(406) 258-7520  
www.firstcolonymortgage.com

**Guild Mortgage**

2825 Lexington Ave., Suite B  
Bozeman, MT 59718  
(406) 299-4663  
www.guildmortgage.com

**Home Town Lenders Christine Smith**

116 W. Granite St.  
Butte, MT 59701  
(406) 498-8351  
www.christinesmith.htlenders.com

**McLeod Real Estate Group, LLC**

1905 Holmes Ave.  
Butte, MT 59701  
(406) 494-3122  
www.mcleodrealtors.com

**Montana Abstract & Title Company**

2961 Nevada Ave.  
Butte, MT 59701  
(406) 533-0433  
www.montanaabstractandtitlecompany.com

**Platinum Real Estate**

2000 Harrison Ave.  
Butte, MT 59701  
(406) 565-7128  
www.platinumrealestatemt.com

**Priority Maintenance and Management**

78 E. Park St.  
Butte, MT 59701  
(406) 723-1219  
www.pmmbutte.com

**Remax Premier Real Estate Properties**

1341 Harrison Ave.  
Butte, MT 59701  
(406) 299-3500  
www.swmtproperties.com

**Rocky Mountain Association of Realtors**

Butte, MT 59701  
(406) 723-3346  
www.rmtar.org

**Summit Valley Title Co.**

321 W. Park St.  
Butte, MT 59701  
(406) 723-3043  
www.summitvalleytitlecompany.com

**Venture West Realty**

3825 Harrison Ave., Suite B  
Butte, MT 59701  
(406) 593-1057  
www.venturewestrealty.com

**RESTAURANTS****Buffalo Wild Wings**

3745 Harrison Ave.  
Butte, MT 59701  
(406) 494-9464  
www.buffalowildwings.com

**BW Blacksmith Coffee Co.**

1960 Harrison Ave.  
Butte, MT 59701  
(406) 299-2191  
www.bwblacksmith.com

**Casagrande's Steakhouse**

801 S. Utah St.  
Butte, MT 59701  
(406) 723-4141  
www.casagrandassteakhouse.com

**Christina's Cocina**

2201 Silver Bow Blvd.  
Butte, MT 59701  
(406) 723-8444  
www.christinasbutte.com

**City Brew Coffee**

2902 Harrison Ave.  
Butte, MT 59701  
(406) 494-7707  
www.citybrew.com

**Dickey's Barbecue Pit**

2800 Harrison Ave.  
Butte, MT 59701  
(406) 299-2271  
www.dickeys.com

**Front Street Market**

8 W. Front St.  
Butte, MT 59701  
(406) 782-2614

**Gelateria & Pasticceria  
Fiorentina**

53 E. Park St.  
Butte, MT 59701  
(406) 299-2890

**Great Harvest Bread**

1803 Harrison Ave.  
Butte, MT 59701  
(406) 723-4988  
www.greatharvestbutte.com

**It's Greek to Me**

Butte Plaza Mall  
3100 Harrison Ave.  
Butte, MT 59701  
(406) 782-3122

**La Casa Toscana, LLC**

53 E. Park St.  
Butte, MT 59701  
(406) 299-2890  
www.lacasatoscanaamt.com

**La Sirena Mexican Food**

501 S. Excelsior St.  
Butte, MT 59701  
(406) 565-5214  
www.lasirena406.com

**Lydia's Supper Club**

4915 Harrison Ave.  
Butte, MT 59701  
(406) 494-2000  
www.lydiassupperclub.com

**M & M Bar and Cafe**

17 N. Main St.  
Butte, MT 59701  
(406) 299-3998

**MacKenzie River Pizza,  
Pub and Grill**

3450 Monroe Ave.  
Butte, MT 59701  
(406) 782-0020  
www.mackenzieriverpizza.com

**McDonald's of Butte**

*Chamber of Commerce Platinum Sponsor*  
3001 Harrison Ave.  
Butte, MT 59701  
(406) 494-4168  
www.mcmontana.com

**McDonald's of Rocker**

*Chamber of Commerce Platinum Sponsor*  
1000 Grizzly Trail  
Butte, MT 59701  
(406) 782-2565  
www.mcmontana.com

**Metals Sports Bar and Grill**

8 W. Park St., Suite 203  
Butte, MT 59701  
(406) 782-5534  
www.metalsportsbarandgrill.com

**Montana Club**

3540 Harrison Ave.  
Butte, MT 59701  
(406) 494-1400  
www.montanacub.com

**Montana's Rib and  
Chop House**

4655 Harrison Ave.  
Butte, MT 59701  
(406) 494-9200  
www.ribandchophouse.com

**Papa John's Pizza**

2710 Harrison Ave.  
Butte, MT 59701  
(406) 533-1111  
www.papajohns.com

**Papa Murphy's  
Take-N-Bake Pizza**

2119 Amherst Ave.  
Butte, MT 59701  
(406) 723-5050  
www.order.papamurphys.com

**Perkins Family Restaurant &  
Bakery**

2900 Harrison Ave.  
Butte, MT 59701  
(406) 494-2490  
www.perkinsmontana.com

**Pita Pit**

140 W. Park St.  
Butte, MT 59701  
(406) 299-3658  
www.locations.pitapitusa.com

**Pizza Hut**

3040 Busch St.  
Butte, MT 59701  
(406) 723-2323  
www.locations.pizzahut.com

**Pizza Ranch**

3541 Harrison Ave.  
Butte, MT 59701  
(406) 494-2822  
www.pizzaranch.com

**Pork Chop Johns**

8 W. Mercury St.  
(406) 782-0812  
2400 Harrison Ave.  
(406) 782-1783  
Butte, MT 59701  
www.porkchopjohns.com

**Quiznos Sub**

2119 Amherst Ave.  
Butte, MT 59701  
(406) 494-4745  
www.restaurants.quiznos.com

**Royse's Hamburgers,  
Shakes & More**

2340 Harrison Ave.  
Butte, MT 59701  
(406) 782-1971  
www.royseshamburgers.com

**Saffron**

217 W. Park St.  
Butte, MT 59701  
(406) 299-2600

**Saffron Catering, LLC**

Butte, MT 59701  
(218) 329-2945

**Silver Bow Pizza Parlor**

3500 Harrison Ave.  
Butte, MT 59701  
(406) 494-2750  
www.silverbowpizza.com

**Subway of Butte**

3301 Harrison Ave.  
(406) 494-8023  
350 S. Montana St.  
(406) 723-7035  
Butte, MT 59701  
www.subway.com

**Taco del Sol**

146 W. Park St.  
Butte, MT 59701  
(406) 782-8226  
www.tacodelsol.com

**The Wine Cellar**

219 W. Park St.  
Butte, MT 59701  
(406) 299-2847

**Uptown Café**

47 E. Broadway St.  
Butte, MT 59701  
(406) 723-4735  
www.uptowncafe.com

**Wendy's**

3221 Harrison Ave.  
Butte, MT 59701  
(406) 494-6031  
www.wendys.com

**Zobaney's**

2400 Harvard Ave  
Butte, MT 59701  
(406) 565-5657  
www.zobaneys.com

**RETAIL****5518 Designs**

27 N. Main St.  
Butte, MT 59701  
(406) 299-3471  
www.5518designs.com

**Ace Hardware**

2607 Harrison Ave.  
Butte, MT 59701  
(406) 723-3570  
www.acehardware.com

**Beautiful Life Clothing, LLC**

22 W. Park St.  
Butte, MT 59701  
(406) 491-2035  
221 E. Park Ave.  
Anaconda, MT 59711  
(406) 691-0229  
www.beautifullifeclothing.com

**Bob Ward & Sons**

1925 Dewey Blvd.  
Butte, MT 59701  
(406) 494-4452  
www.bobwards.com

**Builders First Source**

2805 Lexington Ave.  
Butte, MT 59701  
(406) 494-7600  
www.bldr.com/locations/  
butte-lumber



**Bulldog Outfitters**

Butte Plaza Mall  
3100 Harrison Ave.  
Butte, MT 59701

**Butte Copper Company**

2125 Harrison Ave.  
Butte, MT 59701  
(406) 494-2070  
www.buttecoppercompany.com

**Butte Original Photos & Gifts**

31 N. Main St.  
Butte, MT 59701  
(406) 299-2871

**Butte Plaza Mall**

3100 Harrison Ave.  
Butte, MT 59701  
(406) 494-3362  
www.butteplazamall.com

**Butte Stuff**

116 W. Park St.  
Butte, MT 59701  
(406) 299-2254  
www.buttestuff.com

**Closet Collections**

3105 Harrison Ave  
Butte, MT 59701  
(406) 491-7991  
www.collectionsmt.com

**Dig City Supply**

43 W. Park St.  
Butte, MT 59701  
(406) 299-3471  
www.digcitysupply.com

**Front Street Market**

8 W. Front St.  
Butte, MT 59701  
(406) 782-2614

**Higgin's Hallmark**

Butte Plaza Mall  
3100 Harrison Ave.  
Butte, MT 59701  
(406) 494-2244  
www.stores.hallmark.com

**Jo-Ann Fabrics and Crafts**

Butte Plaza Mall  
3100 Harrison Ave.  
Butte, MT 59701  
(406) 494-2565  
www.joann.com

**Kally's Korner**

102 N. Main St.  
Butte, MT 59701  
(406) 782-7157

**Keenan Jewelers**

Butte Plaza Mall  
3100 Harrison Ave.  
Butte, MT 59701  
(406) 494-2897  
www.keenan-jewelers.com

**Kelli's Designs Company**

129 N. Main St.  
Butte, MT 59701  
(406) 490-8152  
www.kellisdesignsco.com

**Maurices**

Butte Plaza Mall  
3100 Harrison Ave.  
Butte, MT 59701  
(406) 494-3287  
www.maurices.com

**Millers Boots and Shoes**

301 S. Arizona St.  
Butte, MT 59701  
(406) 782-1306  
www.millersbootsandshoes.com

**Montana Broom & Brush**

1245 Harrison Ave.  
Butte, MT 59702  
(406) 723-5650  
www.mtbroom.com

**Mountain Hot Tub**

1315 S. Montana St.  
Butte, MT 59701  
(406) 723-6513  
www.mountainhottub.com

**Nailed IT DIY Butte**

83 Sportsman Way  
Butte, MT 59701  
(406) 560-8682  
www.butte.naileditdiy.com

**Olive Pit**

1644 Harrison Ave.  
Butte, MT 59701  
(406) 782-1644  
www.olivelle.com

**Real Deals-Home Decor & Fashion**

1743 Harrison Ave.  
Butte, MT 59701  
(406) 299-3887  
www.realdeals.net/butte

**Riddles Jewelry**

Butte Plaza Mall  
3100 Harrison Ave.  
Butte, MT 59701  
(406) 494-4534

**Shepherd's Garage, Inc.**

865 N. Montana St.  
Dillon, MT 59725  
(406) 683-2018  
www.shepherdsgarage.com

**Shepperd's Candy**

2405 Harrison Ave.  
Butte, MT 59701  
(406) 782-8721

**Staples, Inc.**

3636 Harrison Ave.  
Butte, MT 59701  
(406) 494-1000  
www.staples.com

**Sun Rental Center/  
Party Tyme**

400 E. Front St.  
Butte, MT 59701  
(406) 723-4368  
www.sunrentalcenter.biz

**Sweet Palace**

109 E. Broadway St.  
Philipsburg, MT 59858  
(406) 859-3353  
www.sweetpalace.com

**The Abode in Butte**

22 W. Park St.  
Butte, MT 59701  
(949) 421-9145

**The Copper Tee**

5000 Continental Dr.  
Butte, MT 59701  
(406) 475-0338  
www.thecoppertee.com

**The UPS Store**

2017 Harrison Ave.  
Butte, MT 59701  
(406) 494-1711  
www.theupsstore.com

**Twisted Sisters**

2214 Amherst Ave.  
Butte, MT 59701  
(406) 494-6868  
www.mt-twisted-sisters.myshopify.com

**Uptop Clothing Company**

112 S. Main St.  
Butte, MT 59701  
(406) 496-3410  
www.teamuptop.com

**Wein's Men's Store**

66 W. Park St.  
Butte, MT 59701  
(406) 782-1208  
www.weinsonline.com

**SECURITY AND  
SERVICES****Butte Security**

240 Lyndale Ln.  
Butte, MT 59701  
(406) 494-7721  
www.buttesecurity.com

**Cooney's Locksmith &  
Security**

1000 S. Main St.  
Butte, MT 59701  
(406) 723-4692

**Timberline Security &  
Services, LLC**

1750 Motor View Rd.  
Butte, MT 59701  
(406) 490-4866  
www.timberlinesecurity.com

**SERVICES****AmeriGas Propane**

1911 Meadowlark Ln., Suite B  
Butte, MT 59701  
(406) 494-4330  
www.amerigas.com

**Atlantic Richfield Company**

*Chamber of Commerce Platinum Sponsor*  
317 Anaconda Rd.  
Butte, MT 59701  
(406) 782-9964  
www.armontana.com

**Bowman Appliance Service**

1035 S. Main St.  
Butte, MT 59701  
(406) 723-6797

**Butte Glass**

840 S. Utah St.  
Butte, MT 59701  
(406) 723-3792  
www.butteglass.com

**Butte Granite Works**  
600 Sampson St.  
Butte, MT 59701  
(406) 494-1600

**Community Counseling & Correctional Services (CCCS)**  
*Chamber of Commerce Platinum Sponsor*  
471 E. Mercury St.  
Butte, MT 59701  
(406) 782-0417  
www.cccscorp.com

**Flawless Salon and Medical Spa, Inc.**  
4655 Harrison Ave.  
Butte, MT 59701  
(406) 840-0292  
www.flawlessmedicalspa.com

**Gloss: The Green Beauty Counter.**  
31 W. Park St.  
Butte, MT 59701  
(406) 299-2889  
www.glossgreenbeauty.com

**Let Us Run**  
5100 S. Warren St., Suite 26  
Butte, MT 59701  
(406) 491-1846

**Pacific Steel & Recycling**  
905 Gaylord St.  
Butte, MT 59701  
(406) 782-0402  
www.pacific-steel.com

**Pioneer Concrete & Fuel Inc.**  
825 Maryland Ave.  
Butte, MT 59701  
(406) 723-5435  
www.pioneerconcretebutte.com

**SCJ Alliance**  
1807 Florence Ave.  
Butte, MT 59701  
(406) 792-2020  
www.scjalliance.com

**SMT Holdings, LLC**  
Mark and Scott Thompson  
3941 Wynne Ave., Suite 6  
Butte, MT 59701  
www.northwestdistributioncenter.com

**Solvay, USA Inc.**  
119130 German Gulch Rd., Suite B  
Butte, MT 59701  
(406) 782-1215  
www.solvay.com

**The Montana Movie Factory**  
Butte, MT 59701  
(406) 565-2207  
www.montanamoviefactory.com

**Town Pump & Affiliates**  
*Chamber of Commerce Platinum Sponsor*  
600 S. Main St.  
Butte, MT 59701  
(406) 497-6700  
www.townpump.com

**UTRS**  
109 S. Parkmont  
Butte, MT 59701  
(406) 494-3434  
www.utrs.com

**Wayrynen Richards Funeral Home**  
1800 Florence Ave.  
Butte, MT 59701  
(406) 723-3221  
www.wayrynen-richards.com

**TRANSPORTATION**

**Bert Mooney Airport**  
101 Airport Rd.  
Butte, MT 59701  
(406) 494-3771  
www.butteairport.com

**McGree Trucking**  
503 Centennial Ave.  
Butte, MT 59701  
(406) 723-3728  
www.mcgreetrucking.com

**Port of Montana**  
119041 German Gulch Rd.  
Butte, MT 59701  
(406) 723-4321  
www.portofmontana.org

**UTILITIES**

**NorthWestern Energy**  
*Chamber of Commerce Platinum Sponsor*  
11 E. Park St.  
Butte, MT 59701  
(406) 497-1000  
www.northwesternenergy.com

**You choose the home.  
We've got the loan.**  
Get pre-approved today.



**clearwater**  
CREDIT UNION



**Tom Boyle - Real Estate Loan Officer**  
32 E Granite St Butte, MT 59701  
Office: 406-498-5593 Fax: 406-541-3412  
tom.boyle@clearwatercreditunion.org  
NMLS ID #1518134

All loans subject to approval.  
NMLS#447584. Insured by NCUA.





# Index

\*Platinum Sponsors

2 Bar Lazy H	Page 51	Butte Center For Performing Arts	Page 97
*360 Office Equipment	Page 11, 106	Butte Central Catholic Schools	Page 34, 35, 40, 100
51 Below	Page 99	Butte Civic Center	Page 8, 41, 46, 67, 78, 80, 100
5518 Designs	Page 108	Butte Community FCU	Page 98
A & M Fire Safety	Page 101	Butte Copper Company	Page 109
A-I Ambulance	Page 94, 101, 104	Butte Country Club	Page 12, 41, 67, 91, 92, 102
Aaron M. Shearman, DDS, PLLC	Page 104	Butte Education Foundation	Page 33, 58
ABC -18 KWBTV/FOX-18.2 TV	Page 104	Butte Elks Lodge #240	Page 106
Abigail J. St. Lawrence Attorney at Law	Page 104	Butte Exchange Club	Page 58
Ability Montana	Page 24, 25, 106	Butte Emergency Food Bank	Page 58
Ace Hardware	Page 108	Butte Family Dental	Page 104
Action Inc.	Page 106	Butte Floral and Gift Shop	Page 101
Advantage Butte	Page 6, 10, 46, 58	Butte Food Co-Op	Page 10
Aldersgate Methodist Church	Page 56, 57, 99	Butte Glass	Page 109
Alpha Overhead Door, Inc.	Page 100	Butte Granite Works	Page 110
America's Best Value Inn	Page 51	Butte Historical Society	Page 106
American Eyecare	Page 83	Butte Job Service	Page 62, 101
American National Insurance LeCure Insurance, LLC	Page 103	Butte KOA Journey	Page 51, 103
AmeriGas Propane	Page 109	Butte Literacy	Page 58, 100
Amherst Animal Hospital (VCA)	Page 54, 97	*Butte Local Development Corp.	Page 9, 10, 11, 12, 61, 62, 72, 101
An Rí Rá	Page 6, 10, 15, 82, 85	Butte Mini Nickel	Page 104
Andrew's Orthodontics	Page 104	Butte Mule Tours	Page 88, 97
ARC Electric	Page 102	Butte News.net, LLC	Page 104
Arndt Agency	Page 103	Butte Original Photos & Gifts	Page 109
Artic Heat	Page 102	Butte Pediatric Dentistry	Page 104
Ascent Bank	Page 98	Butte Plaza Mall	Page 90, 109
*Atlantic Richfield Company	Page 11, 12, 109	Butte Produce & Supply Co.	Page 38, 101
Attractions	Page 88	Butte Rescue Mission	Page 10, 106
AWARE Inc.	Page 24, 25, 36	Butte School District #1	Page 12, 31, 32, 33, 40, 100
Bagdad Shrine Center	Page 106	Butte Security	Page 109
Baker Auto & Towing	Page 98	Butte Sheltered Workshop (BSW)	Page 24, 25
*Bank of Butte	Page 11, 12, 98	Butte-Silver Bow	Page 8, 9, 10, 11, 12, 14, 15, 16, 20, 21, 44, 45, 50, 61
Beautiful Life Clothing	Page 108	Butte-Silver Bow (Cont.)	Page 62, 66, 68, 77, 81, 88, 93, 94, 101, 102
Beaverhead/Deerlodge Forest	Page 69, 74, 91, 106	Butte-Silver Bow Convention and Visitors Bureau	Page 6, 8, 9, 10, 12, 50
BeefHive Homes of Butte	Page 97	Butte-Silver Bow Convention and Visitors Bureau (Cont.)	Page 51, 104, 117
Bell-Mont Properties (BMP)	Page 27	Butte-Silver Bow Fire Department Park	Page 6, 45
Belmont Senior Center	Page 41, 58	Butte-Silver Bow Law Enforcement	Page 6, 44, 104
Bentley Construction Co.	Page 100	Butte-Silver Bow Parks & Recreation	Page 69, 74, 77
Berkeley Pit	Page 9, 10, 41, 88, 94	Butte-Silver Bow Tourism Business Improvement District	Page 6, 9, 12, 50
Berkshire Hathaway HomeServices Montana Properties	Page 18, 107	Butte-Silver Bow Transit	Page 94
Bert Mooney Airport	Page 15, 41, 92, 94, 95, 110	Butte Stuff	Page 109
BestMed Urgent Care	Page 104	*Butte Subaru	Page 97
Best Western Plus Butte Plaza Inn	Page 46, 77, 103	Butte Symphony	Page 58, 75, 88, 89
Better Business Bureau	Page 101	Butte Tin Shop, Inc.	Page 102
Big Brothers Big Sisters of Butte	Page 33, 58, 106	*Butte Toyota	Page 97
Big Hole River Retreat	Page 103	Butte Trolley (Old #1)	Page 88, 94, 97
Big Sky Diagnostic Imaging	Page 104	BW Blacksmith Coffee Co.	Page 107
Big Sky Eye Physicians, LLC	Page 74, 104	Career Futures	Page 78, 101
Big Sky Optical	Page 104	Casagrande's Steakhouse	Page 80, 107
Big Sky Reclamation	Page 64	Cellular Plus	Page 107
Big Sky Senior Living on Waterford Way	Page 97	Centana Property Management	Page 107
Bio-Squeeze	Page 27	Century 21 Shea Realty	Page 107
BizTech Solutions	Page 100	Christie Transfer & Storage	Page 105
Blackfoot Telecommunication Group	Page 107	Christina's Cocina	Page 107
Bobcat of Helena	Page 100	Churches	Page 56
Bob Ward & Sons	Page 108	City Brew Coffee	Page 107
Bowman Appliance Service	Page 109	Clark Chateau	Page 88, 94
Brown & Associates	Page 75	Clean-N-Dry Laundromat & Dry Cleaners	Page 99
Buffalo Wild Wings	Page 107	Clearwater Montana Properties	Page 87, 107
Builders First Source	Page 108	Clearwater Federal Credit Union	Page 98, 110
Bulldog Outfitters	Page 109	Closet Collection	Page 109
Business Resources	Page 62, 63	Clubs & Organizations	Page 58, 59
Butori Collision Center	Page 75, 98	Coca Cola Mile High Beverage	Page 101
Butte 100 Mountain Bike Races	Page 6, 10, 72, 73, 85, 106	Columbus Plaza/Highland View Manor	Page 97
Butte America Foundation - KBMF	Page 80, 84, 104, 106	Coldwell Banker Markovich Real Estate	Page 107, 119
Butte Archives (Friends of the Butte Archives)	Page 59, 88, 97	*Comfort Inn of Butte	Page 11, 51, 103
*Butte Auto Group	Page 11, 12, 97, 118	Communication Resources, LLC	Page 107
Butte Aviation	Page 94	Community Coordinated Child Care (Butte 4-C's)	Page 106
Butte Brewing & Pizza Company	Page 99	*Community Counseling & Correctional Services (cccs)	Page 11, 12, 24, 25, 110
Butte Broadcasting - KBOW, KOPR, KGLM	Page 46, 104	Compassus	Page 104
Butte Cab Co.	Page 94	Conlin's Furniture	Page 102
Butte Cares, Inc.	Page 58, 65, 106	Continental Divide Chapter SHRM	Page 103
Butte Catholic Community North	Page 56, 57, 99	Cooney's Locksmith & Security	Page 109

Copper Blinds, LLC	Page 102	Great Harvest Bread	Page 108
Copper City Indoor Archery	Page 97	Greater Yellowstone Coalition	Page 106
Copper City Physical Therapy	Page 76	Greenfield Printers	Page 106
Copper City Queens Roller Derby	Page 97	Grit Training Center	Page 101
Copper City Surgery Center	Page 39	Guild Mortgage	Page 3, 98, 107
Copper King Convention Center, Ascend Hotel Collection	Page 51, 100	H & H Contracting	Page 52, 100
Copper King Mansion	Page 51, 76, 88, 94	Hampton Inn	Page 51, 80, 103
Copper Ridge Health & Rehabilitation Center	Page 24, 25, 104	Harrington Development	Page 100
Corette Black Carlson & Mickelson P.C.	Page 104	Harrington Pepsi	Page 10, 17, 102
Costco Wholesale	Page 102	Harrington's Floor & Window Coverings	Page 65, 102
CPAP Solutions	Page 77	Harrison Ave. Liquor	Page 99
Crazee Carol's Casino	Page 99	Headframe Spirits Inc.	Page 99
Creative Illusions	Page 102	Headwaters RC&D	Page 9, 12, 62
Credit Collections Bureau	Page 98	Health Source of Butte	Page 23, 105
Custom Screen Printing and Sign	Page 106	Helena Fence Co.	Page 100
D. A. Davidson & Co.	Page 64, 98	Helsinki Bar	Page 115
Daniel Financial Services	Page 98	Hertz Rent A Car	Page 43, 98
Daniel Insurance Agency, Inc.	Page 38, 103	Highland View Golf Course	Page 77, 91, 102
Dave Svejksky Construction, Inc.	Page 100	Highlands College	Page 12, 10, 31, 41, 100
Days Inn	Page 51	Higgin's Hallmark	Page 109
Dayspring Restoration	Page 99	Hodges Ryan Mansion	Page 51
Dee Motor Co.	Page 97	Hoffman's R & M Services & Excavation	Page 76, 100
Denny Menholt Ford	Page 98, 115	Holiday Inn Express & Suites	Page 33, 51, 103
Derailed Bike Shop	Page 43	Holy Trinity Serbian Orthodox Church	Page 56, 82, 89
Dick Anderson Construction	Page 87, 100	Homestake Lodge	Page 74, 103
Dickey's Barbecue	Page 46, 92, 108	Hometown Lenders	Page 107
Dig City Supply	Page 109	Horizon Federal Credit Union	Page 29, 98
Digital Concepts And Marketing	Page 104	Ice Skating	Page 74
Digital Spark Creative	Page 104	In Control Wildlife and Pest Control	Page 97, 114
Discover Anaconda	Page 106	Insty Prints Of Butte	Page 17, 106
Duggan Dolan	Page 47	Isle of Books	Page 99
Dumas Brothel	Page 89, 94	It's Greek to Me	Page 108
East Ridge Laundry	Page 99	J & C Body Shop	Page 98
Easter Seals-Goodwill	Page 24, 25, 59, 104	JTech Communications	Page 100
Eddy's Motel	Page 103	Jack Atcheson & Sons	Page 106
Edward Jones Investments	Page 12, 73, 98	Jackson Hewitt	Page 97
Enterprise Rent-A-Car	Page 98	Jana Richards-Coldwell Banker Markovich Real Estate	Page 65
Entre Technology Service	Page 100	Jefferson Lines	Page 15, 94
Epiphany Dermatology	Page 104	Jeffery Contracting	Page 65, 100
Ergon Asphalt & Emulsions	Page 27	Jennifer Shea, Century 21 Shea Realty	Page 115
Everett Cook Law	Page 63	JG Cleaning	Page 99
Express Employment Professionals	Page 64, 101	Jim Gilman Excavating, Inc.	Page 100
Fairfield Inn and Suites by Marriott	Page 51, 103	Jo-Ann Fabrics and Crafts	Page 109
Fairmont Chalets	Page 51	Johnson, Erk H., DMD	Page 105
Fairmont Estate	Page 51	K & K Roofing	Page 48, 100
Fairmont Golf	Page 91, 102	Kally's Korner	Page 65, 109
Fairmont Hot Springs Resort	Page 24, 25, 51, 103	Keenan Jewelers	Page 109
Fairmont RV Park	Page 51, 103	Kelli's Designs Company	Page 109
Farmer's Insurance Shields Agency	Page 103	Kestle Architects	Page 100
FedEx	Page 15, 26, 27	Kiwanis Club	Page 59
Field, Charles DDS.	Page 104	Knights of Columbus	Page 59
Fine Details Cleaning	Page 99	Knot Square Design	Page 100
Finlen Hotel	Page 51, 83, 103	KTVM TV	Page 104
First Call Computer Solutions	Page 100	*KXLF TV	Page 12, 104
First Colonial Mortgage	Page 107	La Casa Toscana, LLC	Page 96, 108
First Montana Bank	Page 42, 98	La Sierna Mexican Food	Page 108
Fisher's Technology	Page 106	La Quinta Inn & Suites	Page 51, 103
Flawless Nail Salon and Medical Spa, Inc.	Page 110	Laslovich Orthodontics	Page 105
Fleming & O'Leary, PLLP	Page 104	Langlas	Page 19, 100
Foothold	Page 27	Legion Oasis Apartments, Inc.	Page 97
Freedom Festival	Page 6, 15, 80, 85	Les Schwab Tire Center	Page 78, 98
Front Street Market	Page 108, 109	Let Us Run	Page 110
Front Street Station	Page 100	Lets Get Moving, LLP	Page 27
Gelateria & Pasticceria Fiorentina	Page 108	Life Flight	Page 94, 105
Gem Mountain	Page 97	Linked Adventures-Epic Destinations	Page 89, 107
German Gulch Development	Page 27	Lisac's Tire	Page 98
*Glacier Bank	Page 11, 48, 98	Lisac's Tri Stop & Casino	Page 48, 99, 102
Gloss: The Green Beauty Counter	Page 110	Lockmer Plumbing Heating & Utilities Inc.	Page 70, 102
Gold Leaf Physical Therapy	Page 105	Lockmer Sheet Metal	Page 70
Golden Sunlight Mine	Page 105	Lone Peak Physical Therapy	Page 105
Golden Ticket Cinemas	Page 97	Lube Alley	Page 98
GM of Butte	Page 97	*Lucky Lil's Casino	Page 5, 99
Grace Baptist Church	Page 99	Lydia's Supper Club	Page 12, 108, 115
Granite Mountain Bank	Page 98	M & M Bar and Cafe	Page 108
Granite Mountain Mine Memorial	Page 9, 67, 89	MacKenzie River Pizza, Pub and Grill	Page 108
Granite Technology Solutions	Page 107	*Magic Diamond	Page 5, 99



Mai Wah Museum (Society)	Page 15, 59, 89, 94, 97	PayneWest Insurance	Page 46, 103
Main Stope Gallery	Page 97	Perkins Family Restaurant & Bakery	Page 82, 108
Mainstreet Uptown Butte	Page 106	Piano 1	Page 105
Mariah Daye McCarthy Scholarship Foundation	Page 106	Piccadilly Museum of Transportation	Page 90
Mariah's Challenge	Page 54	Pierce Carpet Mill Outlet	Page 102
Mark Rule & Co.	Page 97	Pinion	Page 46, 80, 97
Markovich Construction	Page 12, 100, 119	Pintler Physical Therapy & Sports Rehab	Page 105, 116
Maroon Activity Center (MAC)	Page 41, 46, 67	Pintler's Portal Hostel	Page 103
Maurices	Page 109	Pioneer Concrete & Fuel Inc.	Page 110
*McDonald's	Page 11, 108	Pioneer Technical Services, Inc.	Page 12, 49, 101
McGree Trucking	Page 110	Pioneer Weed Control, Inc.	Page 101
McGraths Tavern	Page 99	Pita Pit	Page 108
McLeod Real Estate Group, LLC	Page 12, 84, 107	Pizza Hut	Page 108
McQueen Athletic Club	Page 77, 99	Pizza Ranch	Page 108
Mergenthaler Transfer & Storage	Page 105	Platinum Real Estate	Page 107
Metals Sports Bar and Grill	Page 75, 108	Platt Electric	Page 102
Mile High Federal Credit Union	Page 98	Pork Chop Johns	Page 36, 108
Miller's Boots and Shoes	Page 109	Port of Montana	Page 6, 26, 27, 93, 110
Miners Boutique Hotel	Page 51, 103	Praxis	Page 106
Mining City Center	Page 100	Prigge & Otten, P.C.	Page 97
Mining City Taxi	Page 94	Priority Maintenance & Management	Page 107
Miracle Ear	Page 105	Project Green	Page 106
Money Concepts: Wealth Management and Financial Planning	Page 98	Psychiatric Consultants	Page 71, 105
Montana Abstract & Title Company	Page 42, 107	Public Housing Authority	Page 106
Montana Broom and Brush	Page 109	Quarry Brewing LLC	Page 99
Montana Business Law-Brian Ortego	Page 104	Quiznos Sub	Page 52, 108
Montana Chamber of Commerce	Page 46, 106	Ramada by Wyndam Butte	Page 51, 103
Montana Club	Page 108	Ramsay School	Page 36
Montana Connections	Page 15, 16, 26, 27, 62, 93	Reach Higher Montana	Page 101
Montana Craft Malt	Page 27	Real Deals Home Decor & Fashion	Page 109
Montana Dance Works	Page 59, 101	REC Silicon	Page 12, 15, 24, 25, 26, 27, 104
Montana DECA	Page 101	Recreate Climbing and Fitness	Page 101
Montana Department of Transportation	Page 12	Red Lion and Suites	Page 51, 103
Montana Folk Festival	Page 6, 10, 15, 81, 85	Red Wrecker	Page 64
*Montana Lil's Casino	Page 5, 99	Redline Sports	Page 107
Montana Manufacturing Center	Page 12	Remax Premier Real Estate Properties	Page 12, 107
Montana Precision Products-SeaCast	Page 15, 24, 25, 26, 27, 104	Riddles Jewelry	Page 109, 115
Montana Public Radio	Page 104	Ridge Waters Waterpark	Page 59, 77, 90
Montana Resources	Page 24, 25, 75, 81, 105	Rock Climbing	Page 74
Montana Sky Lodge	Page 103	Rocky Mountain Association of Realtors	Page 59, 107
*Montana Technological University	Page 8, 9, 10, 11, 12, 15, 30, 31, 33, 35	Rocky Mountain Chiropractic, PLLC	Page 105
*Montana Technological University (Cont.)	Page 36, 40, 41, 46, 62, 63, 67	Rocky Mountain Credit Union	Page 4, 98
*Montana Technological University (Cont.)	Page 89, 91, 94, 101, 107, 120	Rocky Mountain Eye Clinic	Page 39, 105
Montana's Rib and Chop House	Page 108	Rocky Mountain Sleep Disorder Center	Page 105, 116
Morrison-Maierle, Inc.	Page 101	Rocky Mountain Welcome	Page 106
Motel 6-Butte	Page 51, 103	Rotary Club of Butte	Page 59, 106
Mountain Hot Tub	Page 109	Royse's Hamburgers, Shakes & More	Page 108
Mountain Roofing	Page 100	Russell Cellular	Page 107
Mountain West FCU	Page 53, 98	S & N Concrete	Page 52
Mother Lode Theatre	Page 10, 12, 50, 89, 97	Safe Space	Page 59, 106
Murdoch's	Page 27	Safeway	Page 24, 25
Murphy Business & Financial	Page 98, 115	Saffron	Page 108
Nailed IT DIY Butte	Page 109	Saffron Catering, LLC	Page 108
National Center for Appropriate Technology	Page 12, 106	Sapphire Gallery	Page 97
National Guard Readiness Center	Page 27	Schalk's Posie Patch	Page 101
National Historic Landmark District	Page 89	SCJ Alliance	Page 110
Nazer's Custom Cleaning, LLC	Page 99	Science Mine	Page 90
Nelson Family Enterprise	Page 27	Scouler Company	Page 27
New York Life Insurance	Page 103	Second Edition Books	Page 75, 99
*Newland & Co.	Page 11, 12, 97	Sempre, LLC	Page 100
Next Frontier Advanced Manufacturing Institute	Page 10, 63	SepticNET	Page 27
*NorthWestern Energy	Page 9, 10, 11, 12, 24, 25, 76, 110	Serbian Food Festival	Page 6, 82, 85
O'Keefe Drilling	Page 100	Shelly Fischer Childcare Facilities	Page 53
Old Butte Historical Adventures	Page 89, 97	Shenanigans Bar & Casino	Page 99
Old Dominion	Page 27	Shepperd's Candy	Page 109
Old Works Golf Course	Page 28, 102	Shepperd's Garage, Inc.	Page 109
Olive Pit	Page 109	Silver Bow Club	Page 107
*Opportunity Bank	Page 11, 12, 98	Silver Bow Pizza Parlor	Page 108
Orphan Girl Children's Theater	Page 59, 70, 89, 97	Silverbow Montessori School	Page 101
Our Lady of the Rockies	Page 9, 10, 57, 90, 97	SJ Perry	Page 102, 115
Over The Top Roofing	Page 100	Skiing	Page 74
Over The Top Tree Services	Page 101	Slainte! Butte America Pub, LLC	Page 99
Pacific Steel & Recycling	Page 47, 110	Sletten Construction Company	Page 100
Papa John's Pizza	Page 108	SMA Architects + Designs	Page 49, 100
Papa Murphy's Take-N-Bake Pizza	Page 52, 108	SMT Holdings, LLC	Page 110
Park St. Liquor	Page 72	SNOFLINGA	Page 6, 10, 15, 83, 85

Snowmobiling	Page 74	Uptown Toastmaster's Club	Page 106
Solvay	Page 22, 26, 27, 110	US Bank	Page 99
Southwest Montana Community Federal Credit Union	Page 98	UTRS	Page 110
Southwest Montana Community Health Center	Page 24, 25, 33, 38, 105	Venture West Realty	Page 107
Southwest Montana Veterans' Home	Page 86	Visionary Broadband	Page 75, 107
Southwestern Montana Insurance Center, LLC	Page 104	Vitalant	Page 105
Special Olympics Montana - Southwest Area	Page 10, 17, 59, 106	Wagner Nursery & Landscape Co.	Page 101
Spectrum Business	Page 107	Wal-Mart	Page 24, 25, 102
Spherion Staffing Services	Page 52, 101	WAUSAU	Page 27
Spirit of Columbia Gardens Carousel	Page 77, 90, 97	Water & Environmental Tech.	Page 43, 101
Splash-N-Dash	Page 77, 98	Wayrynen Richards Funeral Home	Page 23, 110
Spooks & Spirits Haunted Tours	Page 90, 94	Weins Men's Store	Page 109
Sportsman Lodge	Page 12, 51, 103	Welker Chiropractic	Page 54, 105
Spring Hill Press LLC	Page 106	Wells Fargo Bank	Page 99
*St. James Healthcare-Intermountain Health	Page 2, 9, 10, 11, 12, 24	Wendy's	Page 108
*St. James Healthcare-Intermountain Health (cont.)	Page 25, 37, 40, 41	Western Montana Mental Health Center	Page 105
*St. James Healthcare-Intermountain Health (cont.)	Page 67, 80, 105	WGM Group	Page 101
St. Patrick's Day	Page 6, 10, 84, 85	Whalen Tire	Page 98
Staples, Inc.	Page 106, 109	Whiteline Consulting & Training, LLC	Page 105
State Farm Insurance	Page 103, 115	Wild Montana	Page 107
Steele's Furniture Appliance & Electronics	Page 53, 102	Wilhelm Flower Shoppe	Page 74
Stix and Stonz Carpet	Page 43, 102	World Museum of Mining	Page 9, 12, 41, 67, 90, 94, 97
Stor-A-Way of Butte	Page 105	Yard Envy	Page 101
Storage Solutions of Butte	Page 47, 105	Yellowstone Foods	Page 102
Story of Butte	Page 90	YMCA	Page 6, 58, 60, 91, 101
Subway of Butte	Page 108	Youth Dynamics	Page 59, 106
Summit Beverage	Page 102	Zip Beverage	Page 102
Summit Financial Advisors	Page 98	Zobaney's	Page 108
Summit Surgery Center, LLC	Page 105		
Summit Valley Bottled Water & Conditioning	Page 65		
Summit Valley Title	Page 83, 107		
Sun Rental Center / Party Tyme	Page 63, 109		
Super 8	Page 51		
Sweet Palace	Page 109		
Sylvan Learning Center	Page 43, 101		
SYSCO Montana	Page 102		
T Corner Cabins	Page 103		
T Mobile	Page 107		
Taco del Sol	Page 108		
Tap'er Lite Lawn & Sprinkler	Page 99		
Tash Communications	Page 104		
*TDS Telecommunications	Page 107		
The Abode	Page 70, 109		
The Butte Depot	Page 99		
The Copper Tee	Page 109		
The Corner Bookstore	Page 81, 99		
The Craftsmans Corner	Page 103		
The Handyman	Page 100		
The Montana Movie Factory	Page 110		
*The Montana Standard/Amplified Digital	Page 11, 12, 104, 116		
The Richest Hill	Page 99		
The Springs Living of Butte	Page 97		
The UPS Store	Page 109		
The Wine Cellar	Page 108		
Three Bears	Page 7		
Thriftway Super Stops	Page 49, 102		
Thrivent Financial-Lutherans	Page 99		
Timberline Security & Services, LLC	Page 109		
*Town Pump, Inc. & Affiliates	Page 5, 10, 11, 12, 24, 25, 27, 80		
*Town Pump, Inc. & Affiliates (cont.)	Page 85, 98, 99, 102, 103, 110		
Townsquare Media	Page 104		
Transportation	Page 94		
Triple S Building Center	Page 12, 54, 103		
TruGreen-Chemlawn	Page 101		
Tucker Transportation, Inc.	Page 94		
Tuscany on the Green Bed & Breakfast	Page 51, 103		
Twisted Sister's	Page 109		
U-Haul of Butte	Page 105		
UBER	Page 92, 94		
Unique Lighting & Home Décor	Page 103		
United Way of Butte & Anaconda	Page 59, 106		
Univision Computers	Page 100		
Ulimited Charters	Page 94		
Uptop Clothing	Page 109		
Uptown Café	Page 108		
Uptown Hoops	Page 85, 106		

# STOP!

## SERVICES AVAILABLE

Indoor/Outdoor Pest Control - Bedbug Extermination  
 Mosquito Control - Ornamental Pest Control  
 Indoor/Outdoor Ant Extermination - Rodent Extermination  
 Pigeon Control/Removal - Wildlife Trapping/Removal  
 Bee & Wasp Extermination - Hive Removal

## IN CONTROL

### WILDLIFE SERVICES & PEST CONTROL

**Call Today for a Free Estimate!**  
**406-565-8839 - Andy Olson**

Licensed and Insured: Montana Dept. of Agriculture.#105706-12  
 Proudly Serving Butte, America and Southwest Montana  
 Locally Owned and Operated - Available 24/7/365

**All Products Used Are Pet Friendly!**





**DENNY  
MENHOLT**  
**FORD** 

50 Ford Ln  
**(406) 494-6333**  
**www.dennymenholtford.com**



**Business Transfers**  
**M&A**  
**Business Valuations**  
**Franchise Sales**  
**Machinery & Equipment**  
**Business Consulting**

**Murphy**  
BUSINESS SALES

Murphy Business & Financial Corporation  
Helena/Butte Office  
"North America's Premier Brokerage Firm"

**JOHN MASLANIK, MBA**  
2017 Harrison Avenue, #371  
Butte, MT 59701  
Tel: (406) 926-1996  
j.maslanik@murphybusiness.com



**RIDDLE'S**  
JEWELRY

BUTTE PLAZA MALL  
RiddlesJewelry.com



Come check out this wonderful bar in  
**Historic Finntown**  
Go to  
**"The Helsinki"**  
on Facebook to see our  
special music events  
**Open Wed-Sat at 1 pm**

**Helsinki Bar 402 E. Broadway Butte, MT**



**Call Me Today  
Jennifer Shea**  
Broker/Owner  
CENTURY 21 Shea Realty  
406-560-5366  
www.buymontanarealestate.com

**CENTURY 21**  
Let Me Help You  
Find Your Way  
Home In Montana...  
Helping You Get  
The Key Is My Job!



**REALTOR**



**State Farm**

**Jim Lynch**  
600 Dewey Blvd  
(406) 494-3300

**Leo McCarthy**  
15 Discovery Dr  
(406) 723-3285

**#ButtesStateFarmAgentTeam**  
**"Proudly Supporting The Butte Chamber"**

**FOR YOUR SPECIAL EVENT  
COME HERE OR  
WE CAN COME TO YOU  
CATERING FOR ALL OCCASIONS**

Enjoy our "Homestyle Cooking" for your party or event, we can  
accommodate any size group and will fulfill your every need.  
**CALL TODAY TO VISIT ABOUT YOUR UPCOMING EVENT**

**Lydia's**  
Supper Club

4915 Harrison Avenue, Butte, Montana  
**494-2000**  
Open Evenings at 5:30pm  
www.lydiassupperclub.com



**ENJOY THE  
COMFORTS OF  
FIREPLACE IN  
YOUR HOME**

**SJ  
PERRY**  
Company

712 S. Arizona St., Butte 59701  
**ButteFireplaces.com**  
406-782-9148

**Fireplaces – Stoves – Outdoor Living – Inserts**





**WE'RE  
DIGITAL, LOCAL  
AND  
HIGHLY TRAINED.**

INSIGHTS | CONTENT | WEB | SOCIAL  
| SEO | TARGETED DISPLAY | STREAMING | SEARCH

 **AMPLIFIED** digital  
AMPLIFIEDDIGITALAGENCY.COM  
IN PARTNERSHIP WITH: The MONTANA STANDARD  
mtstandard.com  
MTSTANDARD.COM | 406-496-5546



**PINTLER**  
PHYSICAL THERAPY  
*& Sports Rehab*

When you need physical therapy —  
time matters! The experts at Pintler  
can get you better, faster.

**#ChoosePintler**



130 N. Main St. #200, Butte | **406-299-2491**  
**Book a free consult @ [pintlerpt.com](http://pintlerpt.com)**



**Rocky Mountain**  
SLEEP DISORDERS CENTER INC.  
TM



**800 W Platinum St. Suite F, Butte**  
**Phone: 406-782-7570**





Paramount+  
ORIGINAL

1923

A YELLOWSTONE ORIGIN STORY

WHERE MONTANA'S RICH HISTORY AND HOLLYWOOD MEET!



**BUTTE  
MONTANA**

WILDLY HISTORIC  
VISITBUTTE.COM





1-year pre-paid maintenance plan.



10 year, 200,000 mile powertrain warranty.



**Butte Dodge**  
3883 Harrison Ave.



**GM of Butte**  
3900 Harrison Ave.



**Butte Subaru**  
3801 Harrison Ave.



**Butte Toyota**  
5103 Harrison Ave.

**Find Your Next Ride at ButteAuto.com**





**COLDWELL BANKER**

**MARKOVICH  
REAL ESTATE**

**GUIDING YOU HOME FOR OVER 40 YEARS**



**Residential**  
**Commercial**  
**Land**  
**New Construction**

406.494.3901  
[www.markovichinc.com](http://www.markovichinc.com)



MULTIPLE LISTING SERVICE

**MLS**®

LIKE US



**Markovich**  
**CONSTRUCTION**

**FOUR GENERATIONS  
OF BUILDING**

**Knowledgeable**

**Dependable**

**Proven Performance**

**Community Trust**

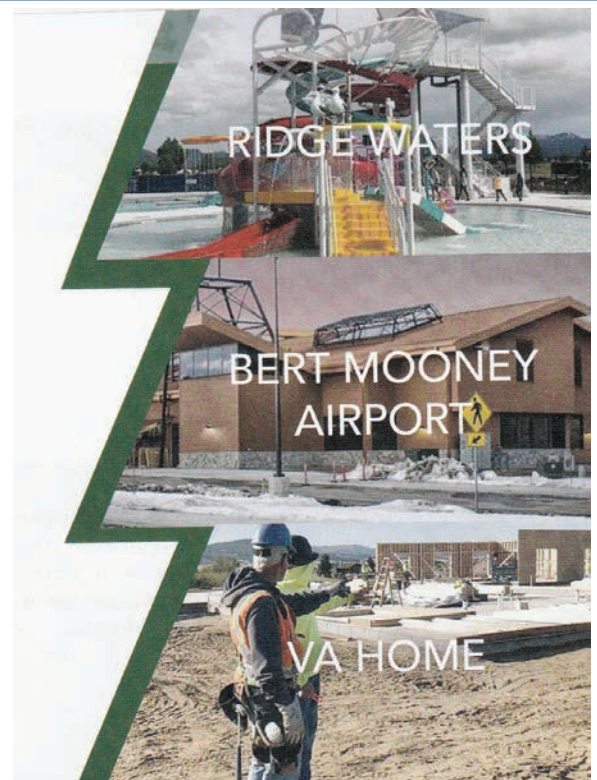

**2827 Lexington Ave., Butte, MT 59701 • 406.494.3901**  
**[www.markovichconst.com](http://www.markovichconst.com)**





# Big Skies. Bigger Thinking.



**At Montana Tech, you feel something different, in the air and in the attitude.**

In the heart of the Rocky Mountains, Montana Technological University is a place of purpose, home to uncommon thinking, research, innovation, and ideas. With Montana as our living laboratory, we offer a top notch education as a leading STEM university, with strong additional programs in nursing, health, and professional fields. What we do matters, today more than ever. Our tight-knit talented community of determined doers collaborates on discoveries that improve lives. And in changing the world, our students realize their own potential, fuel their passion, and find their path.

MTECH.EDU | 1.800.445.8324 | ADMISSIONS@MTECH.EDU

**MONTANA**  
TECHNOLOGICAL UNIVERSITY