

# ANNUAL REPORT TO THE COMMUNITY

REPORT • RELOCATION • RECRUITMENT

# 22-23



**BUTTE**  
**CHAMBER OF COMMERCE**



# Proudly Serving Southwest Montana since 1881



Since 1881, when five Sisters of Charity came to serve God and the people of southwest Montana, St. James has been a part of the community. Our history is woven in the very fabric of Butte, and we're proud to call it home. That's why we've worked to create a place of healing and hope for families throughout southwest Montana.

Our ability to fulfill our mission is made possible thanks to the outstanding healthcare providers, nurses and associates and to you, our friends, family and neighbors, who allow us to serve you.

[sjh-mt.org](http://sjh-mt.org)



**SCL Health**  
**ST. JAMES**



# WE ARE THE PLACE TO ELEVATE YOUR BUSINESS



## GATEWAY TO THE WEST

Located at the interchange of I-90 and I-15, and junction of two major railroads, Butte's transportation infrastructure allows you to connect with the world.



## AMAZING INFRASTRUCTURE

With plentiful industrial water, natural gas, three-phase electrical power, and high-speed fiber, and shovel-ready parcels, Butte is ready to help you thrive.



## BUSINESS FRIENDLY BUTTE

Montana Connections Industrial Park is able to provide and locate generous tax incentives to for businesses looking to relocate or start their business in Butte.



## HIGHLY SKILLED WORKFORCE

Butte is home to a highly skilled and driven workforce. With two technical and engineering colleges, Butte can produce the workforce you need for success.

**DISCOVER WHY BUTTE IS RIGHT FOR YOU. CONNECT WITH OUR EXPERTS TODAY!**

406.490.5768

[montanaconnectionsark.com](http://montanaconnectionsark.com)

[krosa@bsb.mt.gov](mailto:krosa@bsb.mt.gov)

# MONTANA CONNECTIONS

BUSINESS DEVELOPMENT PARK



# MAKING YOUR HOME IN **MONTANA** HAS NEVER BEEN **EASIER**



Getting a mortgage through RMCU starts with talking to a real person - a local mortgage lender who might just be your future neighbor. With fast approvals made in our Montana branches, you'll be putting down roots faster than you can say "home sweet home."



**Lisa Shea** nmls# 2267766  
**Real Estate Loan Officer**  
**406.221.5201 | [lisa.shea@rmcu.net](mailto:lisa.shea@rmcu.net)**

The best part is,  
**WE'RE NOT A BANK**



**Rocky  
Mountain**  
CREDIT UNION

*Get started at* **RMCU.NET**

 \*Some restrictions apply, on approved credit. By member's choice, this institution is not federally insured. Each account is insured up to \$250,000.



Have you joined?



**SAVE 5¢**  
ON EVERY GALLON  
EVERY DAY

Plus earn & redeem points and  
get members-only deals on  
your favorite in-store items!



Download the **Pump It Up Rewards+** app  
or visit **TownPump.com/rewards** to sign up

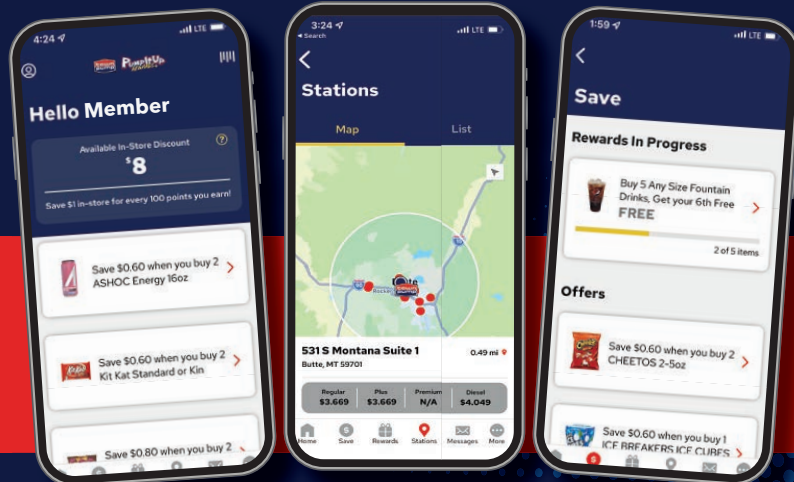

Play our  
**EXCLUSIVE**  
new games!!



**9 BUTTE**  
LOCATIONS TO  
CHOOSE FROM



GET  
AN  
INSTANT **400** POINTS  
SIGN UP TODAY

*Relocating to  
Butte?*

Ask about our  
relocation rate



**STAY IN COMFORT**



**Comfort Inn Butte**  
2777 Harrison Ave.  
Butte, MT 59701  
406.494.8850  
**ComfortInnButte.com**



# Table of Contents

## 8 Chamber Report

Letter from President  
Letter from Executive Director  
2021-2022 Report & Details  
Board of Directors  
Chamber Membership Benefits

## 14 Local Government

Letter from the Chief Executive  
Council of Commissioners &  
District Map  
Community & Business Development

## 20 Community Profile

Demographics/Economics  
SW MT Top Private Employers  
Montana Connections Park  
Education  
Healthcare  
Neighborhoods  
City Map  
Law Enforcement  
Fire Department  
Advantage Butte  
Butte-Silver Bow CVB & TBID

## 55 Community Services

Religion  
Clubs & Organizations  
Butte Local Development  
Business Resources

## 66 Recreation

Outdoors Maps  
Butte 100  
Winter Activities  
Rock Climbing  
Municipal Parks

## 79 Festivals

Freedom Fest  
Montana Folk Festival  
Serbian Food Festival  
An Ri Ra  
SNÖFlinga  
St. Patrick's Day  
Events

## 88 Attractions

Local Places to See and Visit  
Golf, Disc Golf  
YMCA

## 92 Transportation

Port of Montana  
Air, Ground, Emergency and Group

## 96 Chamber Membership Directory

## 110 Index



# Three Bears Alaska

Serving Butte, Montana Since 2007

**Groceries - Fresh Meat - Fresh Produce - Pharmacy  
Health & Beauty - Sporting Goods - Guns & Ammo - Seasonal  
Hunting & Fishing Licenses - Fuel**

[www.ThreeBearsAlaska.com](http://www.ThreeBearsAlaska.com)



## Main Store

45 Three Bears Dr. Butte, MT 59701  
Ph: 406.494.7547 Fax: 406.494.7548

## Pharmacy

45 Three Bears Dr. Butte, MT 59701  
Ph: 406.494.4116 Fax: 406.494.4486





photo by: Steven Cordes

# Chamber Mission

The Butte-Silver Bow Chamber of Commerce is an alliance of individuals, businesses and other organizations dedicated to the growth, economic development and enhanced quality of life in the Butte area.

- **The People**
- **The Priorities**
- **The Resources**
- **The Service**

"Working together we can make a difference."

## Our Vision

The Butte-Silver Bow Chamber of Commerce is an integral part of the community, offering business and economic support, travel and visitor information and resources. Our vision represents the commitment we have to the community to be the best organization to meet the growing needs.

- Continue to be an advocate for our diverse member businesses through leadership in the areas of social, civic, health and business issues.
- Become the voice for the common goals in our business community.
- Become the source of information for our community.
- Help in the implementation of the Butte Silver-Bow Business Plan.
- Actively involve the Convention & Visitors Bureau with the Butte Civic Center and other convention centers and arenas to help promote events to our area.
- Address the work/labor force issues in our community and help to develop programs to address needed areas.
- Help to form a cohesive bond between the community as a whole and Montana Technological University.
- Work in close relationship with the Economic Development Team to recruit businesses to Butte.



photo by: Meagan Thompson



Photo by: Steven Cordes





I am honored to serve as the president of the Butte Chamber of Commerce for the 2022 calendar year. First and foremost, I am very proud to call Butte, America my home. There is no better place on the planet to live, work and play. Butte is identified as "The Richest Hill on Earth". I believe this statement is true, not only because of our rich history in the mining industry, but also because of the amazing community we live in.

As we head into 2022, we must not forget the past two years and the troubling times and the economic havoc the pandemic has caused all over the world. With that in mind, I am very optimistic for the coming year. With Stephanie Sorini, the Executive Director of the Butte Chamber of Commerce, and the great staff behind her, I feel Butte will thrive and come out better than ever as we navigate through the pandemic.

The Butte Chamber of Commerce, is an alliance made up of individuals, both large and small businesses, and other organizations all dedicated towards growth, economic development and also the positive quality of life in the Butte area. The Butte Chamber's vision represents our commitment to strive to make each and every business member as successful as possible.

The Butte Chamber of Commerce along with its exceptional staff and outstanding board of directors, has done a fantastic job in making sure the Butte community prospers. Information about our local eateries, superb lodging accommodations and treasures such as the Berkeley Pit, World Museum of Mining, Granite Mountain Memorial and Our Lady of the Rockies is at the fingertips of the Chamber, Butte's

Convention and Visitors Bureau and the many chamber members and volunteers.

Again, I am incredibly honored to serve as president of such an amazing organization. I look forward to a wonderful year and am excited to help Stephanie and her amazing team with all they do!

Sincerely,

Mark Johnston  
Board President  
Butte Chamber of Commerce

(406) 494-4395  
mjohnston@bankofbutte.com



I am thrilled to again be a part of this wonderful publication highlighting Butte, Montana's offerings through the eyes of the Butte Chamber of Commerce membership. This magazine is available to answer questions and to serve as a resource for our wonderful community.

Butte has continued to grow despite the pandemic, with three new medical facilities on the "flats": Nova Healthcare, St. James Healthcare and Copper City Surgery Center. We have new developments in Uptown Butte with the purchase and renovation taking place at the ExcerDance, Rudolph's, and old YMCA buildings. A new rail spur at Montana Connections, the new flight to Denver added to the Bert Mooney Airport and the CDL curriculum at Highlands College. We have seen progress with the plans for the Praxis medical training facility, Irish Times building, and reinvestment on West Park Street with new businesses, such as Beautiful Life Clothing, Dig City Supply, Montana Axe Throwing, and relocation of Heavenly Occasions. We love seeing the ideas coming forth from the Uptown Master Plan group, as they work to reshape our uptown image.

We watched the seamless change in ownership of Metals Sports Bar & Grill and Books & Books to Isle of Books. Speaking of books, a new bookstore opened its doors on Harrison Avenue, the Corner Bookstore. While there have been changes in hours and days of operation at many of our favorite eateries and businesses, we will continue to push for patron patience and kindness.

This past summer marked the second full season of the Chamber of Commerce taking over the Berkeley Pit Viewing Stand/Visitor Center and Gift Shop. The Berkeley Pit is still one of the most visited spots in Butte and the retail location had another successful year. The main Visitor Information Center, in the

Chamber of Commerce building, is another way visitors gain knowledge about area attractions, outdoor recreational opportunities, restaurants, shopping, lodging and events in the Butte area.

We are approaching the warm season and the increase in visitors and the return of our beloved festivals. We look forward to full trolley tours, and the economic impact this season provides for our community.

I am available to answer questions and visit with you on how the Chamber can make a difference in your business. It is an honor to serve you and your business and this community as the Chamber's executive director. Give me a call or an email me at [stephaniesorini@buttechamber.org](mailto:stephaniesorini@buttechamber.org).

Stephanie Sorini  
Executive Director,  
Director of Marketing and Membership Services

(406) 723-3177  
[StephanieSorini@buttechamber.org](mailto:StephanieSorini@buttechamber.org)





2021/22 Butte Chamber of Commerce

# ANNUAL REPORT TO THE COMMUNITY

## WHAT WE'VE DONE!

### COMMUNITY WORK

- EPA Butte Community Calls
- Uptown Christmas Stroll-Reimagined
- Harrington Pepsi Clothing Drive
- Food drives
- Montana Technological University and Highlands College
- Our Lady of the Rockies
- Hospitality rooms during tournaments
- Advantage Butte
- Working with our service organizations
- Manufacturing days
- Town Pump Fireworks Show
- Southwest Montana Veterans' Home
- Keeping our Community Safe Get Vaccinated Campaign
- Jet Restoration and sign at Bert Mooney Airport
- Campaigns, Take Out Tuesdays, Buy It In Butte

### 20 Under 40

- Local Heroes
- Physician and Chief Nursing Office Recruitment for St. James Healthcare
- Toys for Tots
- Special Olympics
- Raise A Cup for Kids Campaign with Butte School District #1
- Headwaters RC & D partnership

### CHAMBER OF COMMERCE

- Chamber Progressive Raffle which gift certificates and Butte prizes were purchased from Chamber members
- Ribbon Cuttings for new and established businesses
- Hometown Chambers calls throughout the United States
- Adopt-A Lot, Beautify Butte Campaign
- Shop Local, Dine Local, Stay Local
- Leadership workshops-partnering with members to promote their events

### ECONOMIC DEVELOPMENT

- Economic Development - bringing businesses to Butte and being a resource for our businesses - part of the Economic Development Team with our Chief Executive, BLDC, Northwestern Energy, Butte-Silver Bow, Convention and Visitors Bureau, Montana Tech, and St. James Healthcare
- Entertainment industry filming - bringing movies to Butte.
- Uptown Master Plan
- Meetings with the Irish Ambassador and Consulate to bring business to Butte
- Economic Development Week - Building a Better Butte
- Airport Development and attending Airport Rendezvous in Great Falls to recruit additional flights
- Workforce Development



## WHAT WE DO!



Continually working to increase our membership and the benefits we provide

Working to improve social media and help educate our members and community on the effective and free use of these marketing tools through workshops



Represented the Chamber of Commerce at Business Days at The Capital and Montana Association of Chamber Executives at their annual meetings

Served as a staff collectively on **14** community boards and committees





## HOW WE HELP!



### BUSINESS EXPOSURE & REFERRALS

With 400-plus area business members, the Chamber provides excellent exposure and credibility for our members. Every member receives a listing in our online membership directory and our annual "Report to the Community" exposing businesses to endless opportunities through modern technology.

Thousands of vacation and relocation booklets and brochures are published and given to tourists, community members, business people and the general population all of whom are potential customers.

Bring in your brochures, menus or business cards to display in our "Member Rack Card" for free. Locals and visitors will pick these up during their stop at the Visitor Center, and you just might have exactly what they're looking for!



### COMMUNITY & ECONOMIC DEVELOPMENT

The Chamber meets regularly with Butte-Silver Bow leaders as part of an Economic Development team. They continue to improve the quality of life in Butte. As part of the Economic Development Team we work closely with St. James Healthcare to recruit physicians and their families to Butte.

### LEGISLATIVE ADVOCACY

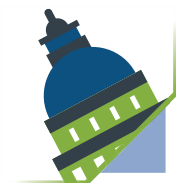

The Chamber attends Business Days at the Capital in January of each year. We are very active with the Montana State Chamber of Commerce and attend the Montana Association of Chamber Executives to bring additional information back to Butte to help grow our community.

### AFFORDABLE ADVERTISING



Advertising opportunities at the Chamber are endless! You can offer store coupons or job postings on our website, include a banner advertisement with a link to your business' website, or send out a flyer in our e-newsletter.

The Butte Chamber of Commerce has the perfect option for you! Call today to reserve your space or to hear about our great specials and low rates!

### EXPOSURE



Provided thousands of Chamber members referrals on a monthly basis.

Provided city maps, directions, referrals and thousands of visitor information packets and relocation guides.

Butte Chamber of Commerce:  
1000 George St.  
406-723-3177  
buttechamber.org



## THANK YOU!

## BUTTE CHAMBER OF COMMERCE

WE ALSO WANT TO RECOGNIZE OUR  
PLATINUM SPONSORS & THANK THEM  
FOR THEIR SUPPORT.



(406) 497-6700  
TownPump.com



**Comfort  
INN**  
by CHOICE HOTELS  
(406) 494-8850  
ComfortInnButte.com



**Office Solutions**  
Smart answers everywhere you turn.  
(406) 782-4057  
360-os.com



(406) 496-5530  
MTStandard.com



**BANK OF BUTTE**  
a branch of  
**BANK OF BRIDGER**  
Family of Banks  
(406) 494-4395  
bankofbridger.com



(406) 494-4168  
McDonalds.com



(406) 497-7000  
GlacierBank.com



**SCL Health**  
**ST. JAMES**  
(406) 723-2500  
SCLHealth.org



(406) 723-4349  
BLDC.net



(888) 467-2669  
NorthwesternEnergy.com



(406) 496-4129  
MTech.edu



**Opportunity Bank**  
OF MONTANA  
(406) 494-2233  
OpportunityBank.com/Butte



(406) 496-8400  
KXLF.com



**Newland and Company**  
A Professional Corporation  
(406) 494-4754  
NewlandandCompany.com



(406) 782-9964  
ARMontana.com



(406) 533-3634  
ButteAuto.com



# BOARD OF DIRECTORS



**PRESIDENT**  
Mark Johnston \*  
Bank of Butte  
mjohnston@bankofbutte.com



**VICE PRESIDENT**  
Bill Daily \*  
Edward Jones  
William.Daily@edwardjones.com



**TREASURER**  
Craig Tippet \*  
Newland & Company-  
Accountants  
ctippet@newlandpc.com



**CVB PRESIDENT**  
Jeanette Kopf  
World Museum of Mining  
wmmdirect@gmail.com



**EXECUTIVE DIRECTOR**  
Stephanie Sorini \*  
Director of Marketing and  
Membership Services  
StephanieSorini@buttechamber.org



**CVB & TBID DIRECTOR**  
Maria Pochervina \*  
Convention & Visitor Bureau/Tourism  
Business Improvement District  
MariaP@buttecvb.com



Briney, Jeff  
Butte Country Club  
jeff.briney@hotmail.com



Burmeister, Loren  
Atlantic Richfield/BP  
loren.burmeister@bp.com



Bunney, Dana  
Pioneer Technical Services  
dbunney@pioneer-technical.com



Cook, Les \*  
Montana Tech Chancellor  
lpcook@mtech.edu



Cronnelly, Tom  
Independent  
tomc@cros.net



Dodge, Jocelyn  
Mother Lode Theatre  
joceldodge@gmail.com



Doyle, Jay  
SCL Health/St. James  
Healthcare  
Jay.Doyle@sclhs.net



Gallagher, J.P.  
Chief Executive  
Butte-Silver Bow  
jgallagher@bsb.mt.gov



Haines, Ken  
Sportsman Lodge & RV Park  
westernextremeoutdoors  
@outlook.com



Jonart, Judy  
Butte School District #1  
-Superintendent  
jonartjm@butte.k12.mt.us



Kelly, Denise  
Re/Max Premier  
dklovesmontana130@  
gmail.com



LaBreche, Kim  
The Montana Standard  
kim.labreche@mtstandard.com



Liva, Geno  
MT Dept. of Transportation  
gliva@mt.gov



Manning, Jason \*  
Express Employment  
Professionals  
jason.manning@expresspros.com



Markovich, Corey  
Markovich Construction  
cmarkovich@  
markovichinc.com



Marquez, Toni  
Lydia's Supper Club  
tonim32@gmail.com



McCarthy, Leo  
State Farm  
Leo.mccarthy.g3k8@  
statefarm.com



Michlig, Tony  
Butte Auto Group  
tony@butteauto.com



Robinson, Billy  
NorthWestern Energy  
Billy.Robinson@  
NorthWestern.com



Smith, Lee  
Opportunity Bank  
lsmith@oppbank.com



Steele, Michele  
SCL Health/St. James  
Healthcare  
michele.steele@scshealth.org



Stepan, Matt  
Montana Tech -Athletic  
Director  
mstepan@mtech.edu



Stordahl, Doug  
Triple S Building Center  
DLStordahl@triple-s-bld.com



Sullivan, Brian  
MT Manufacturing Center  
brian.sullivan8@montana.edu



Thompson, Steve  
National Center for  
Appropriate Technology  
stevet@ncat.org



Willauer, Joe  
Butte Local Development  
Corporation  
jwillauer@bldc.net



Wilmoth, Dorea \*  
Town Pump Corp.  
doreaw@townpump.com



Worley, DeeAnna  
REC Silicon  
deeannaworley@  
recsilicon.com

~ Not Pictured:

Gibson, Neil \*  
Independent  
gibson.neil81@gmail.com

McLeod, Mike  
McLeod Realtors  
mike@mcleodrealtors.com

Peoples Jr., Don  
Butte Central  
dpeoples@  
buttecentralfoundation.org

Shaw, Cindy  
BSB Council of  
Commissioners  
cshaw@bsb.mt.gov

Thatcher, Mike  
CCCS  
mthatcher@ccscorp.com

EXECUTIVE BOARD MEMBERS \*



# WHY **JOIN** THE BUTTE CHAMBER?

Chambers of Commerce are stronger than ever. By joining, you get members-only perks, exclusive advertising and networking opportunities, and a whole lot of exposure for yourself and your organization. **Join today and see the difference!**

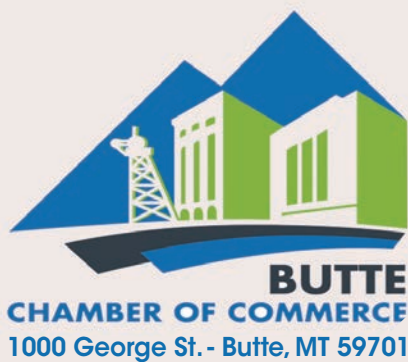

For more information on becoming a Chamber Member  
Please call 723-3177  
Visit our Website: [buttechamber.org](http://buttechamber.org)  
Email: [Marketing@ButteChamber.org](mailto:Marketing@ButteChamber.org)

## PARTNER TESTIMONIALS

"The Chamber plays an integral role in uniting individuals, businesses, and other organizations to promote economic development and improve the overall quality of life for all Butte residents. Glacier Bank is proud to work with the Chamber and will continue to actively support the mission of the Butte Chamber of Commerce."

-John Winston,  
Vice President  
Glacier Bank

"The Chamber is the conduit for many of the great things that happen in Butte-Silver Bow. Relationships have always been important and even more so today. Montana Tech values these connections and is proud to be involved."

-Les Cook,  
Chancellor  
Montana Technological  
University





photos by: Meagan Thompson

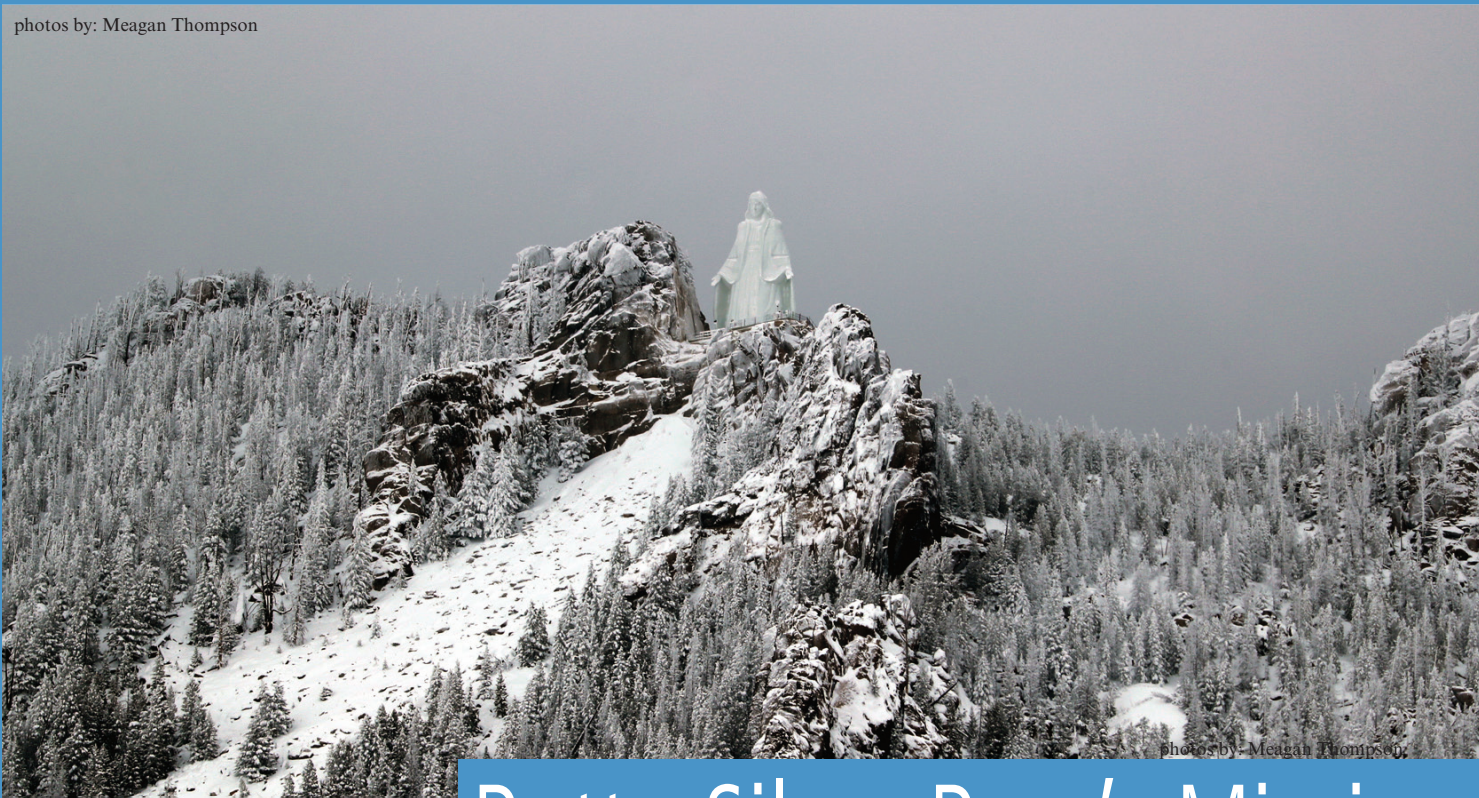

photos by: Meagan Thompson

# Butte-Silver Bow's Mission

Butte-Silver Bow strives to be the best community in which to work, live and raise a family. In order to accomplish this goal, we promise to provide services to our entire community, citizens and businesses in an efficient and effective manner.







Dear friends, neighbors and visitors,

As Chief Executive, and on behalf of the Butte-Silver Bow Council of Commissioners, I would like to thank you for your interest in Butte.

Whether you are a current resident, a vacation traveler, or looking to relocate your family or business, Butte-Silver Bow offers you the amenities of a much larger city plus the friendliness and charm of a small town. We take pride in being a warm and inviting community with an excellent quality of life, superb schools, a thriving arts community, numerous recreational opportunities, beautiful neighborhoods, and excellent shopping and dining experiences. We are very pleased you have taken the time to visit and explore our community.

Upon your arrival here, you will discover that our community has everything a visitor may want to explore, no matter the length of your stay. We are blessed with historic buildings, mine yards, first class public parks, and a world-class trail system. Our summers are filled with many festivals and community events. The Montana Folk Festival and the An Ri Ra Irish Festival headline our festivals that draw entertainers and visitors from all around the world. Butte is known as the festival city, and doesn't change when the snow flies. The five-year old SNÖFLINGA event happens on the 3rd weekend of January. It has become one of Montana's best winter festivals.

Our residents exhibit a strong work ethic. Besides our location intersecting two interstate highways I-15 & I-90, our workforce is one of the main reasons many manufacturers have recently opened or expanded facilities in our Montana Connections Industrial Park. We have a new Bert Mooney Airport terminal allowing visitors and business travelers direct connection to Southwest Montana. Butte is home to Montana Technological University. Montana Tech continually ranks as one of the best, most affordable higher education public universities in the United States. The new federal opportunity zone program continues to attract significant outside investment dollars to the historic uptown area.

Butte-Silver Bow like the rest of the world, faced the COVID-19 pandemic head on. This pandemic showcased our ability to address this emergency. Drawing on all our available resources, our local government and community continues to provide a first-rate response to this unprecedented crisis. Butte-Silver Bow will continue to work on testing, mitigation, vaccination and eradication of COVID-19. While this has been an exceedingly difficult time, our future looks bright. We are ready and eager to revitalize our local economy impacted by the pandemic as we move forward into the new year of 2022.

William Kittredge popularized the description of Montana as "The Last Best Place." Again, we extend you a warm welcome to Butte. The best place of the last best place.

J.P. Gallagher  
Chief Executive  
(406) 497-6222  
jgallagher@bsb.mt.gov  
co.silverbow.mt.us

## BUTTE-SILVER BOW COUNCIL OF COMMISSIONERS:

**Shawn Fredrickson**  
Commissioner, District 1  
**Michele Shea**  
Commissioner, District 2  
**Hattie Thatcher**  
Commissioner, District 3  
**John Sorich**  
Commissioner, District 4  
**Justin Fortune**  
Commissioner, District 5  
**Jim Fisher**  
Commissioner, District 6  
**Josh O'Neill**  
Commissioner, District 7  
**John Riordan**  
Commissioner, District 8  
**Eric Mankins**  
Commissioner, District 9  
**Bill Andersen**  
Commissioner, District 10  
**Cindi Shaw - Chair**  
Commissioner, District 11  
**Dan Callahan**  
Commissioner, District 12

For more information visit  
<http://co.silverbow.mt.us/239/>  
Council-of-Commissioners

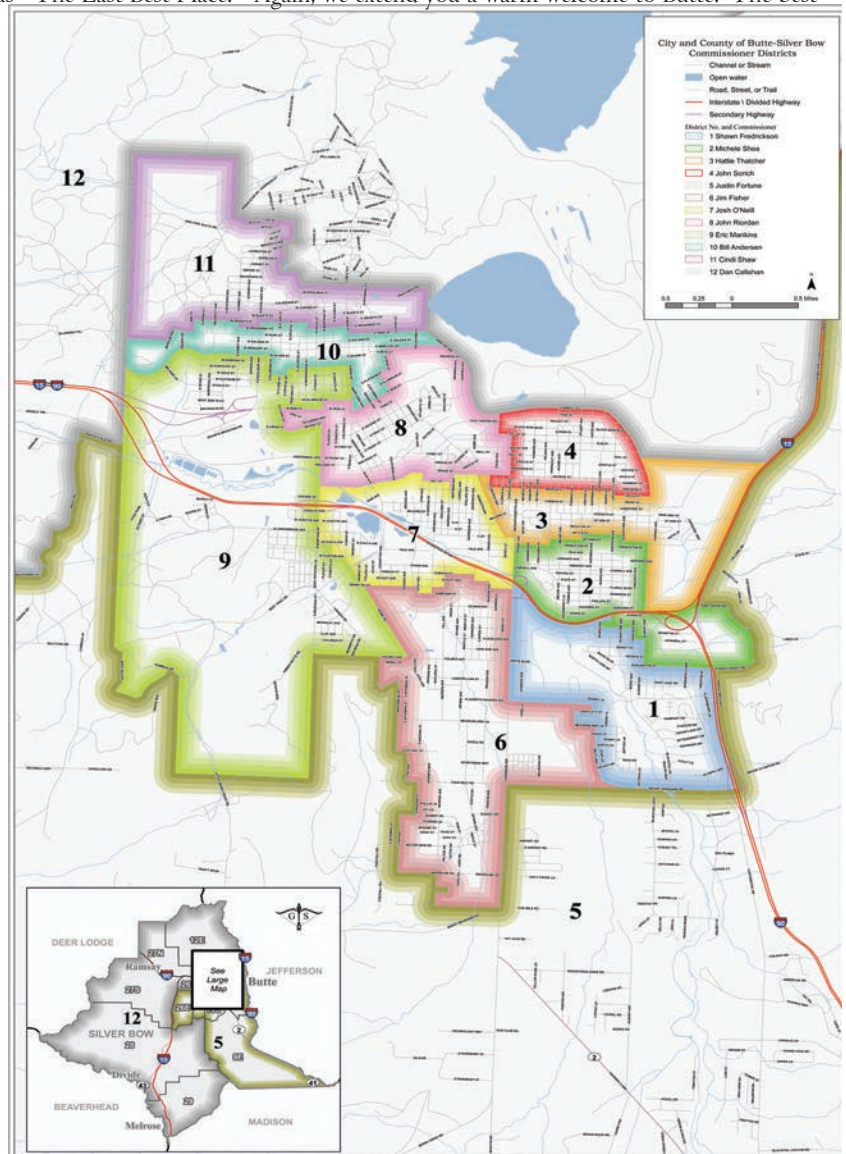



# Community and Business Development

The Butte-Silver Bow Community and Business Development Department works in conjunction with the Butte Chamber of Commerce, Butte Local Development Corporation, Port of Montana, Headwaters RC&D and the Bert Mooney Airport in our efforts to improve the economic opportunities for our citizens and improve the community in which we all live.

One of the main tools used by the Community Development Department is Tax Increment Financing. Tax Increment Financing allows a district to capture increased incremental taxes and use the increment to address blight and infrastructure issues within the district. Butte-Silver Bow has five tax increment districts.

Urban Renewal Agency (URA) – consisting of the Uptown Business District – the URA's goal is to work with developers through loan and grant funding to reduce blight in the district. In the past five years, the URA has granted over \$1.8M, which encouraged a minimum of \$7.2M private investment. The projects range from new roofs to complete building rehab.

Harrison Avenue South Urban Renewal District (HAS) - consisting of the retail corridor along Harrison Avenue south of Interstate 90/15 to Sunset Road and the adjacent neighborhoods. This newly created district, base year of 2019, is focused on investing in public infrastructure, fostering economic growth and leveraging resources to achieve neighborhood revitalization and rehabilitation. The HAS has partnered with property owners in new construction and renovation of existing buildings.

Tax Increment Financing Industrial District #2 (TIFID #2) also known as Montana Connections Park located west of Butte. Montana Connections focuses on constructing industrial infrastructure including a 140-acre rail park and new roads and utilities for subdivision. These projects create additional parcels available for development. In 2021, the construction of 20,000 feet of track was completed, the construction of a new access road, Sugarloaf Loop was started and construction of the new Murdoch's Warehouse and Distribution center began.

South Butte Industrial Park (TEDD) – consisting of the Industrial Park around Technology Way and South Parkmont was created with a base year of 2017. The infrastructure analysis of the TEDD is almost complete. It is anticipated that additional broadband infrastructure will be required along with street and sidewalk improvements. These infrastructure upgrades will ensure the existing businesses in the district can continue to grow.

Other duties of the Community Development office include the management of the Greenway Service District. The Greenway Service District is responsible for the planning construction and management of the trail. The trail is a 26-mile corridor that will provide passive recreation opportunities between Butte and Opportunity including walking, running and bike riding. To date three trail heads and 16 miles of trail have been constructed. Through their efforts, the Greenway Service District has secured 100s of acres in Deer Lodge and Silver Bow Counties for public access and to protect the remediated and restored Silver Bow Creek corridor.



**SOUTHWEST  
MONTANA'S  
PREMIER  
MULTI-PURPOSE  
FACILITY**



**Concerts, Bull Riding, Sporting Events,  
Tradeshows, Community Events,  
Family Shows, Banquets,  
Commencements, Bazaars, & more.**

**[www.butteciviccenter.com](http://www.butteciviccenter.com) • 406-497-6400**



## MOTHER LODGE THEATRE

### SOUTHWEST MONTANA'S PREMIERE LIVE ENTERTAINMENT THEATRE

MOTHER LODGE SERIES: FEATURING NATIONAL TOURING PERFORMANCES  
BUTTE COMMUNITY CONCERTS & BUTTE SYMPHONY

ADDITIONAL LOCAL – REGIONAL – NATIONAL EVENTS HELD THROUGHOUT YEAR.  
CHECK OUR WEBSITE FOR SCHEDULE AND TICKETING INFORMATION.



316 W. PARK ST., BUTTE  
406-723-3602 • BUTTEARTS.ORG



*You'll fit right in.*



## STORAGE SOLUTIONS of Butte

Offering climate controlled storage units to protect  
your business or personal assets.

*Also, offering self storage for your regular items.*

All units are individually armed with a  
motion-sensor alarm offering maximum theft protection.

## Business condos for lease

1000 or 1200 square feet

Behind WalMart on Spike Court **406-498-3323**

# Wayrynen-Richards Funeral Home & Cremation

**We are your locally owned and operated full service  
funeral home serving the people of  
Southwest Montana since 1892.**

**We offer complete funeral facilities including a community center  
for post funeral gatherings, a beautiful formal chapel and large viewing  
rooms for the care of you and your loved ones with dignity and respect.**

**Now Offering immediate cremations starting at \$1,799**



*Service Worthy of Remembrance  
Locally Owned & Operated since 1892*

**(406) 723-3221**

1800 Florence Ave., Butte, MT 59701

[www.wayrynen-richards.com](http://www.wayrynen-richards.com)







## WHO WE ARE:

*The Southwest Montana Veterans Home is maintained for Honorably discharged veterans by the people of Montana in recognition of the state's obligation to provide care for its elderly citizens who have served their country. The Cottage provides long-term nursing care to Veterans, Veteran Spouses, and Gold Star Family Members.*

*We do offer short-term rehab \*depending on bed availability\*.*

## WHAT WE OFFER:

- 24/7 Skilled Nursing Care
- On-site and Out-patient Therapy
  - Physical
  - Occupational
  - Speech
- Primary Physician Care
- Housekeeping Services
- Dietary Services
- Activities both at a facility and in Community engagement
- Transportation

# JOIN OUR TEAM!

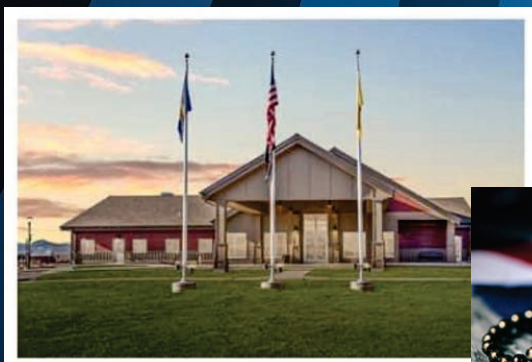

## CONTACT US:

**SOUTHWEST MONTANA VETERANS' HOME**

**406-792-3100**

**65 VETERAN CIRCLE**

**BUTTE, MT 59701**

**SWMVH.MT.GOV**





**SCJ** STUDIO  
Landscape Architecture

place.  
details.  
personality.  
sustainability.

Residential • Commercial • Multi-family • Municipal • Transportation • Campus and Institutional



Now Located in  
Butte, Montana.  
Thoughtful Outdoor  
Design.  
Right in Your Backyard.



Mark.Garff  
@scjalliance.com  
PLA, ASLA  
Principal



Megan.Terry  
@scjalliance.com  
PLA, ASLA, SITES AP  
Project Manager



Rebekah.Rongo  
@scjalliance.com  
ASLA  
Landscape Designer

406.792.2020 | [info@SCJstudioLA.com](mailto:info@SCJstudioLA.com) | [www.SCJstudioLA.com](http://www.SCJstudioLA.com)  
-an SCJ Alliance studio-





# Community Profile

Silver Bow County remains well diversified. The population and employment had overall growth and older population base. Top 10 industries employ over 80% of Silver-Bow County workers.





## SOUTHWEST MONTANA

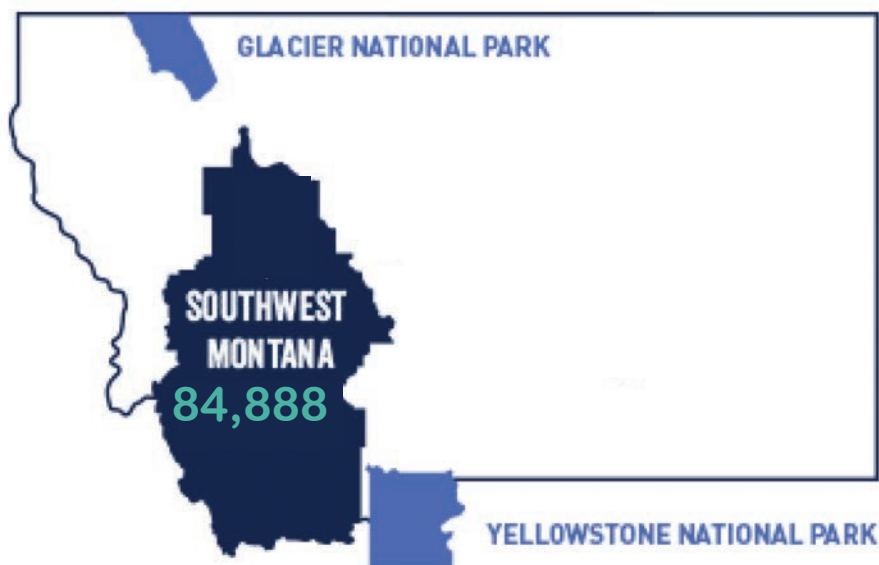

**Per Capita Income:**  
\$50,847 (2020)

High School graduate or higher, % age 25 years+  
**92.9%**

Bachelor's degree or higher, % age 25 years+  
**28.4%**

## SILVER BOW COUNTY

**People**  
(using Butte-Silver Bow County Demographics)

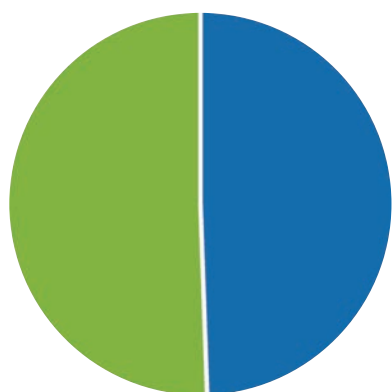

■ Male 50.3 ■ Female 49.7



**Per Capita Income:**  
\$50,672 (2020)

High School graduate or higher, % age 25 years+  
**92.5%**

Bachelor's degree or higher, % age 25 years+  
**27.2%**

Source: U.S. Census Bureau 2020



## SW MT POPULATION

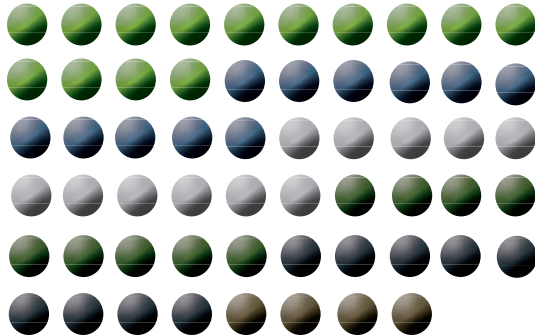
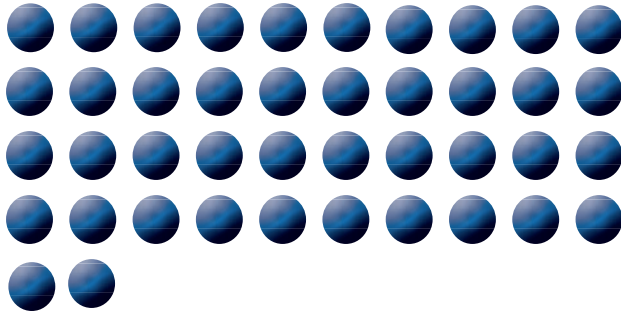

Silver Bow 42% Jefferson 14% Beaverhead 11%

Deer Lodge 11% Madison 9% Powell 9% Granite 4%

\*Percentages were rounded, +/-

## BSB INDUSTRY EMPLOYMENT



- Health Care
- Retail Trade
- Accommodations
- All Other
- Manufacturing
- Professional & Tech
- Utilities
- Construction
- Admin & Waste
- Other Services, Except Public Admin.
- Wholesale Trade
- Finance & Insurance
- Mining, Quarrying & Oil

\*Percentages were rounded, +/-



Complete medical, surgical and dental care,  
boarding, pet food and supplies

Edward Peretti, DVM  
Patricia Danks, DVM  
Robyn Lance, DVM

Jena Stenberg, DVM  
Madeline Fellin, DVM

**VCA Amherst Animal Hospital**

2330 Amherst Ave.  
Butte, MT 59701

**406-494-4044**  
vcaamherst.com



©2022 VCA Animal Hospitals Inc. VCA is a registered trademark of VCA Inc. or its affiliated companies. TM of VCA Inc. or its affiliated companies. (Rev. 01/25/22)

Call for your design appointment

**Shop LOCAL**

Flooring for every room in your home or business  
CARPET TILE HARDWOOD and more

926 S Arizona - Butte • 494-1313

BUTTE.  
ELEVATED.  
MONTANA

# Economic Activity in Butte-Silver Bow

## PROJECTED ANNUAL GROWTH THROUGH 2030

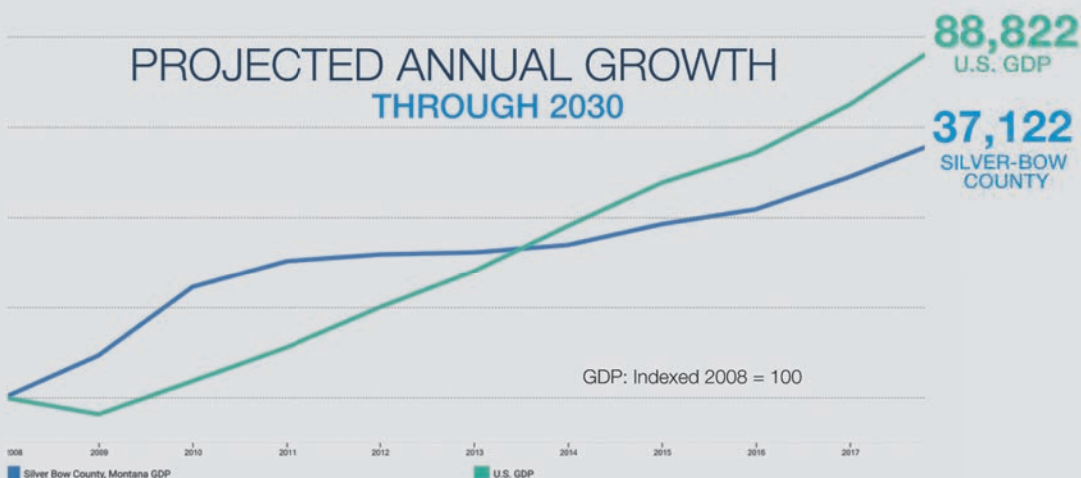

### Fly BTM

When traveling, choose Butte first.

**NEW Flight to Denver**  
began January 2022



Net Average  
**In-State Moves**  
to Butte-Silver Bow



**COST OF LIVING**  
IN THE LOWEST **10%**  
of the U.S.



**8,661** Total Families

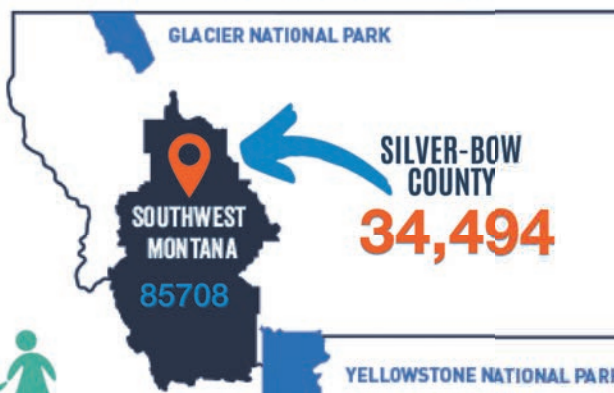

## TOTAL NUMBER OF BUSINESSES IN BUTTE-SILVER BOW

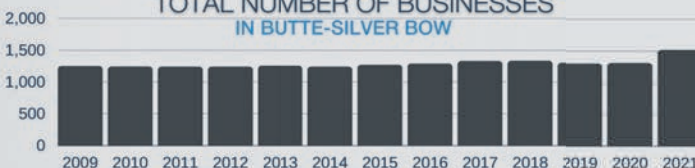



# OUTLOOK - SW MONTANA

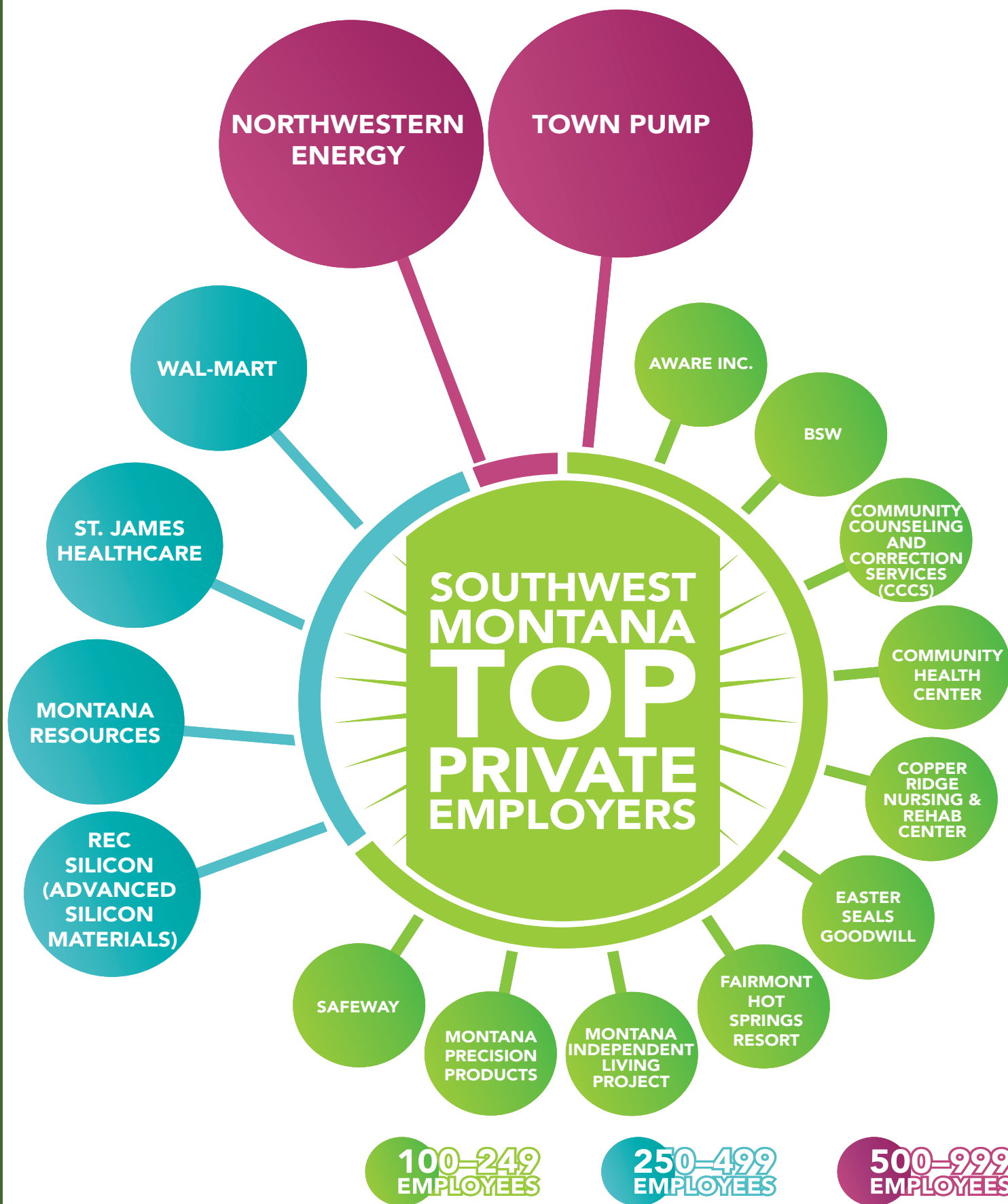

**Aware, Inc** - A statewide nonprofit organization that offers quality, community-based support for people with mental health and/or developmental disabilities and families with children ages 0 to 8. We serve all 56 counties in Montana.

**Butte Shelter Workshop** - A haven for those with disabilities and special needs. BSW, previously known as Butte Sheltered Workshop, has played a big role in Butte providing work experience for developmentally disabled children and adults. BSW offers offices, day programs, training in wood-working and other trades, residential facilities and thrift stores.

**Community Counseling & Correctional Service** - A team of individuals dedicated to meeting the human service needs of youths and adults to promote healthy living through treatment, training, and supervision.

**Community Health Center** - Opened its doors in 1986 under the name Butte-Silver Bow Primary Healthcare Services Inc. SWMTCHC is a mission-driven private, nonprofit organization governed by a community volunteer board of directors. The clinic is partially funded through a grant through the federal government that allows it to offer discounts on services so that healthcare remains accessible and affordable. The clinic cares for more than 13,500 patients annually and employs more than 170 people in its various locations.

**Copper Ridge Nursing and Rehabilitation Center** - Providing nursing and rehabilitation services in the community since 1974. Copper Ridge currently employs over 100 people and continues to be a partner with both local and out of state healthcare providers. Our first priority is the wellness of our patients.

**Easter Seals-Goodwill** - Changing people's lives across our four-state region through job skills training, disability, health care and children's services. Every day, we create opportunities for individuals with diverse needs and backgrounds to live as independently as possible.

**Fairmont Hot Springs Resort** - Nestled in the foot of the Anaconda Pintler Wilderness; located between Glacier National Park and Yellowstone National Park. Fairmont Hot Springs Resort is one of the most complete resort destinations in Montana. The resort is popular with families, business people, conventioners and travelers from Montana, the United States and the world.

**Montana Independent Living Project** - Promoting independence for people with disabilities. mILp offers assistance, services, and information to enable people living with disabilities to live as independently as they choose.

**Montana Precision Products** - An aerospace manufacturing company based in Butte, MT. It is a joint venture between GE and SeaCast. We are an AS9100 certified aerospace manufacturing facility. We produce tube and duct assemblies and small structural castings for aerospace and commercial applications.

**Safeway** - An American supermarket chain founded by Marion Barton Skaggs in April 1915 in American Falls, Idaho. The chain provides grocery items, food and general merchandise and feature a variety of specialty departments, such as bakery, delicatessen, floral and pharmacy, as well as Starbucks coffee shops and fuel centers.

**REC (Advanced Silicon Materials)** - A global leader in silane-based, high-purity silicon materials. REC Silicon ASA is a leading producer of advanced silicon materials, supplying high-purity polysilicon and silicon gases to the solar and electronics industries worldwide.

**Montana Resources** - One of The Washington Companies, has operated in Butte since 1985, continuing the mining tradition here. Montana Resources operates an open pit copper and molybdenum mine in Butte, Montana. The operation comprises the Continental mine, crushers and a concentrator facility where tons of raw ore are processed into high-quality metal concentrates. We serve an international market for these important metals.

**St James Healthcare** - Founded in 1881 by the Sisters of Charity of Leavenworth, St. James has been known for generations for its mission of compassionate care and service to the poor. Today, that commitment is accompanied by St. James' reputation as a technological leader in Montana's healthcare industry and the largest acute-care hospital in southwest Montana. St. James is part of SCL Health, a nonprofit faith-based health system with eight hospitals, more than 150 physician clinics, and home health, hospice, mental health and safety-net services primarily in Colorado and Montana.

**Wal-Mart** - An American multinational retail corporation that operates a chain of hypermarkets (also called supercenters), discount department stores, and grocery stores from the United States, headquartered in Bentonville, Arkansas. Walmart currently has 10,593 stores and clubs in 24 countries, operating under 48 different names. The company operates under the name Walmart in the United States and Canada.

**Northwestern Energy** - For more than 100 years, NorthWestern Energy has been committed to delivering safe, reliable and innovative energy solutions. Serving gas and electric to customers in the western two-thirds of Montana and eastern South Dakota. They also have gas service in Nebraska, and serve electricity to Yellowstone National Park. They own and operate a diverse generation fleet of wind, water, natural gas and coal-fired resources and the high-voltage electric transmission system and distribution system. They also own and operate natural gas production, transmission and distribution systems.

**Town Pump** - Owns and operates over 200 gas station/convenience store, casino, hotel and car wash properties throughout Montana and Idaho. We proudly maintain lines of business in retail convenience stores featuring a wide variety of consumer goods working with vendors and suppliers to bring our customers variety and innovation along with high quality gasoline. In addition, in many markets we offer on-site or standalone car wash locations with state of the art technology.





# MONTANA CONNECTIONS BUSINESS DEVELOPMENT PARK



PORT OF MONTANA

MONTANA CONNECTIONS BUSINESS DEVELOPMENT PARK (MONTANA CONNECTIONS) IS AN INDUSTRIALLY ZONED BUSINESS PARK WITH A TAX INCREMENT PROVISION

Created in 1992 after the citizens and government of Butte recognized the need for Southwest Montana to diversify its economy beyond natural resource extraction, Montana Connections has expanded Butte's global reach and helped foster economic growth throughout the region. Since its inception, Montana Connections has become home to world-class companies, such as REC silicon, FedEx Freight, and Montana Precision Products, creating over 600 local jobs supporting more than 1,500 jobs statewide!

Montana Connections Industrial Park is comprised of more than 1,200 acres, the majority of which are owned by the Butte-Silver Bow local government. Because of this ownership structure, land can be purchased for as little as \$2,000.00 per acre and be sold in parcels to suit your needs. Montana Connections has developed a number of "Shovel Ready" sites that can be built on today.

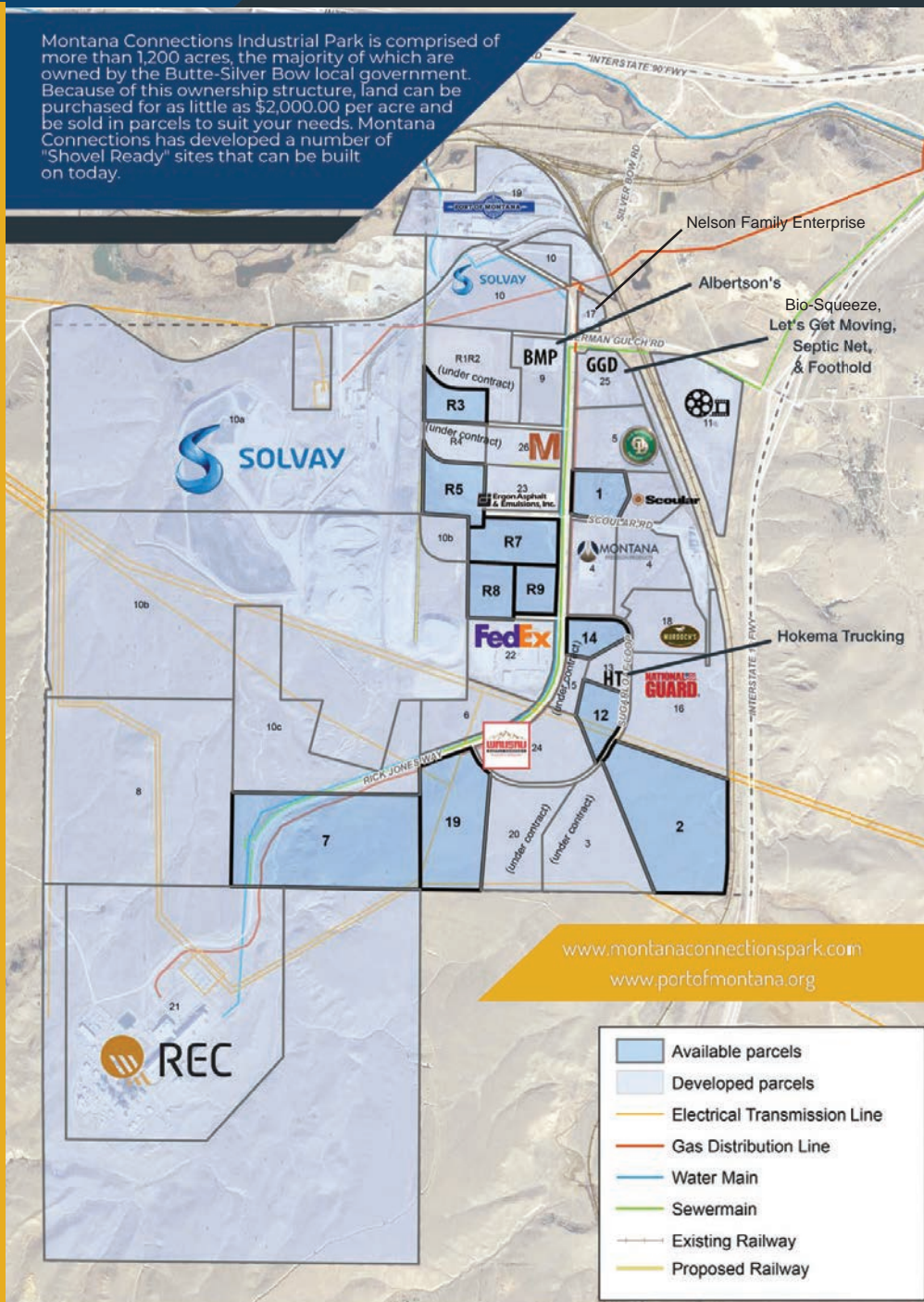

[www.montanaconnectionsark.com](http://www.montanaconnectionsark.com)

[www.portofmontana.org](http://www.portofmontana.org)

# MONTANA CONNECTIONS

**Bell-Mont Properties (BMP)** – The original location of Old Dominion the cross-docking facility is currently leased by Albertson's.

**Ergon Asphalt and Emulsions** – Manufacturers and markets liquid asphalt pavements and asphalt products. Western States Asphalt began construction of their new facility in 2019, in 2020 the new facility was purchased by Ergon Asphalt.

**FedEx Freight** – A LTL trucking company. FedEx Freight opened their facility in Montana Connections in 2010. FedEx has made two additions to the facility since the original construction was completed: a truck service center and parking and fencing expansion in 2019.

**German Gulch Development** – A partnership between the local government and a developer to develop a parcel of land that is shovel ready began in 2016. To date we have constructed 3 of the 6 buildings that were planned for the parcel with mixed ownership and uses.

- **Bio-Squeeze** – A new company to Montana Connections specializes in bio cementation applications.

- **Foothold** – Came to Montana Connections in 2021 and started in a 3,000-sf facility and have moved to an 8,000-sf space for modular housing manufacturing.

- **Let's Get Moving** – A last mile delivery carrier that moved to Montana Connections in 2020 and occupies a 12,000-sf building.

- **Septic Net** – The first tenant in the German Gulch Development. Currently located in 6,000 sf of manufacturing space. Septic Net is an innovative, patented modular septic treatment system.

**Hokema Trucking** – A trucking company that support Murdoch's.

**Montana Craft Malt** – Started construction in 2018. They are a 10,000-ton craft malting facility.

**Montana Precision Products** – Aerospace manufacturer SeaCast of Montana completed construction in partnership with Butte-Silver Bow on their facility in 2010. The original building was a 66,000-sf facility. A Joint Venture with GE was entered into creating Montana Precision Products and in 2019 SeaCast started the process of expanding the facility by another 40,000 sf.

**Murdoch's** – This location is the warehouse and distribution center for the home and ranch supply company. Murdoch's is constructing an 80,000-sf warehouse and distribution center. Completion of the facility is expected in 2022.

**National Guard Readiness Center** – A new Readiness Center is planned in Montana Connections. Construction is expected to start in 2022. This will be a replacement for the existing Readiness Center in Butte near Stodden Park.

**Nelson Family Enterprise** – A warehouse and distribution facility constructed in 2015.

**Old Dominion** – A LTL trucking company. Old Dominion has been in Montana Connections since 2009. In 2019 they moved out of a leased space and constructed their own larger building.

**Port of Montana** – A full service transloading facility, served by BNSF and UP.

**REC Silicon** – A Polysilicon and Silane gas manufacturer. Originally, Advanced Silicon Materials Inc. (ASiMI), completed construction in 1997. ASiMI later became REC Silicon and was one of the first industrial developments in Montana Connections. Expected to start construction in 2022

**Scoular Company** – An agribusiness supply chain company that buys, sells, transports and stores grain. Scoular is one of the original businesses in the Montana Connections and is served by Union Pacific railway.

**Solvay** – A closed Phosphorus Plant currently completing clean-up activities.

**WAUSAU** – A warehouse and distribution center for the building materials supply company. WAUSAU constructed a 150,000-sf warehouse and distribution center the opened 2021.





# WELCOME to BUTTE!

Join us for a cocktail and a toast in welcoming you in true, Butte fashion. As a certified B Corp., one of Headframe's values is the spirit of Community. We distill quality in our community, cocktails, and in our stewardship of the earth.

**ORPHAN GIRL  
BOURBON CREAM LIQUEUR**

**NEVERSWEAT  
STRAIGHT BOURBON WHISKEY**

**HIGH ORE  
VODKA**



**ANSELMO  
GIN**

**ACQUISITION  
CANADIAN WHISKY**

**KELLEY  
SINGLE MALT WHISKEY**

**national and international  
AWARD WINNING SPIRITS**

with presentation of ad, receive 10% off in our Tasting Room

open everyday  
10:00 - 8:00  
21 S. Montana St.



406.299.2886  
headframespirits.com  
@headframespirits



# Banking can be a force for good.



We believe banking should be a force for good in the communities we serve and in the lives of our members.

**Join us.**



**clearwater**  
CREDIT UNION

Federally Insured by NCUA.  
All Loans Subject to Approval.

**[clearwatercreditunion.org/join](https://clearwatercreditunion.org/join)**



# Montana Technological University

Montana Technological University possesses an internationally esteemed, century-old tradition of excellence in higher education. Specializing in the science, technology, engineering, and math (STEM) disciplines, Tech connects focused students to a network of people, opportunities, and experiences and empowers them to change the world. Our determined students learn in state-of-the-art facilities and perform hands-on work relevant to today's industries.



Big Skies. Bigger Thinking.

Montana Technological University is a place of purpose, home to uncommon thinking, teaching, research, and innovation. The university embraces its living laboratory and emphasizes the value of experiential learning and community building. As Montana's Special Focus university, Montana Tech offers a world-class education in the science, technology, engineering, and math (STEM) disciplines. The university prepares graduates for careers in industry, energy, healthcare, and professional fields. What Montana Tech does matters, today more than ever.

The university in Butte, Montana, offers a wide range of potential paths. The engineering and science programs lead to careers that can change the world. The university's high-demand nursing and health fields prepare students for careers in various settings. Graduate programs extend what students know in new and exhilarating ways. And Highlands programs in all things workforce and trades can immediately make a difference in your life and others'. Montana Tech's north campus offers four-year degrees, graduate degrees, and doctoral degrees in Materials Science and Earth Science & Engineering. Many of our programs are unique to the region and are among only a few.

Highlands College is home to Montana Tech's career-ready and transfer programs that help build the workforce needed to better lives in our community, state, and beyond. From certificates and associate degrees to community education and customized training, Highlands College offers relevant hands-on professional programs that lead to tomorrow's important jobs. Highlands College serves as a premier regional center for workforce development and workforce-ready students, through entry-level, continuing education, and reskilling opportunities designed to meet industry demands. Highlands College and Montana Tech are committed to providing transformational experiences in learning, research, and service through experiential learning, mentoring, and community and industry engagement. Today, 97.3% of Highlands College graduates are employed following graduation due to the demand for the training and hands-on education that meets the workforce needs of our community, southwestern Montana, and our state and region.

The campus is home to the Montana Bureau of Mines and Geology (MBMG). Its state agency mandate is to collect and publish information on Montana's geology to promote orderly and responsible development of energy, groundwater, and mineral resources. The MBMG provides these services to the public, as well as Federal, State, and local governments. The MBMG's research faculty closely collaborate with Tech's academic faculty on research and mentoring students.

Montana Tech's commitment to research has resulted in significant growth. Over the past few years, approximately \$14 million annually has come from local, state, and national agencies and the private sector.

Research specialties emphasize natural resources engineering, materials science and engineering, energy, geosciences and water, restoration ecology and environmental engineering, and health and bioscience. Our distinctive research infrastructure includes an on-campus underground mine, the Center for Advanced Mineral Processing (CAMP) materials research center, a High-Performance Computer with 3-D visualization, a nanotechnology clean room, the new Schweitzer Engineering Laboratory Power-Systems Lab, and the MBMG. Projects involve both undergraduate and graduate students working closely with faculty.

Montana Tech's campus has undergone many recent enhancements, including new landscaping and lighting upgrades. Campus artfully blends historic architecture with new state-of-the-art living and instructional facilities in a cohesive whole. In the fall of 2019, the Student Success/Living Learning Center opened, providing an environment for students to live, learn, gather, and develop lifelong friendships. A new Natural Resource Research Center was recently constructed, featuring one of the most high-tech nanotechnology clean labs in the country and houses the brand new, state-of-the-art Schweitzer Engineering Power-Systems Lab. The Lesar Family Nursing Simulation Center opened in January 2022. This new simulation lab will allow the Sherry Lesar School of Nursing — a recognized leader in nursing education in the state — to increase the intake of students and integrate real-life simulation opportunities throughout the entire nursing curriculum. Investments have also continued within the underground mine education center, the only on-campus underground mine in the country. The Montana Technological University Foundation works to advance the campus and its strategic goals through the support of Oredigger alumni, friends, and industry, who continue to demonstrate their strong support of Tech's mission and our students. This is evidenced in record-setting fundraising totals in student scholarship, faculty, and program support. Because of these philanthropic investments, students will enjoy increased opportunities to access the life-changing opportunities a Montana Tech education provides while living and learning within modern facilities with the latest in technology and programming.

Learn more about Montana Tech by visiting [www.mtech.edu](http://www.mtech.edu) or call (800) 445-8324. To learn more about Montana Tech's academic programs, please visit [www.mtech.edu/academics/](http://www.mtech.edu/academics/). To explore Montana Tech's athletic programs, visit [godiggers.com](http://godiggers.com).

Founded: 1900

Mascot: Orediggers

Athletic Conference: Frontier

Men's Teams: basketball, football, golf, cross country, track & field

Women's Teams: basketball, golf, volleyball, cross country, track & field

## AWARDS & HONORS

Montana Tech has been recognized for its exceptional educational experience in many ways, including the following:



#1

College in Montana for  
Bachelor's Degrees

[Universityhq.org](http://Universityhq.org)



#1

College in Montana for  
Master's Degrees

[universityhq.org](http://universityhq.org)



#1

BSN Nursing School  
in Montana

[RegisteredNursing.Org](http://RegisteredNursing.Org)



#3

Best Mechanical Engineering Bachelor's  
Degree Program in the US

[bestaccreditedcolleges.org](http://bestaccreditedcolleges.org)



# School District #1

Butte School District has a rich academic tradition serving as a symbol of unchanged purpose, a dedication to excellence, and is a tribute to the spirit of our Butte community.

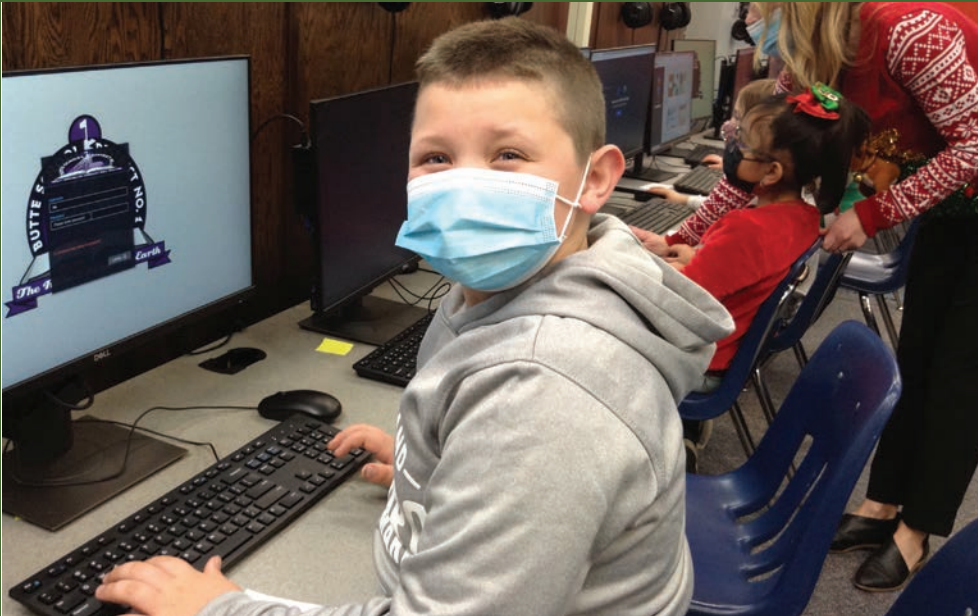



The core purpose of the Butte School District is to provide students with the essential skills and knowledge to be successful in life. We do this by:

- Providing a positive, supportive and safe environment
- Teaching fundamental subjects while also equipping students with problem-solving skills to solve real social issues in a multicultural environment
- Encouraging lifelong learning
- Effectively incorporating technology into all aspects of our curriculum
- Emphasizing the importance of responsibility, integrity, citizenship, and participation in our democratic process

#### OUR DISTRICT:

- 149 Butte High School student athletes qualified for the Montana All State Academic Award. These Butte High Students earned a 3.5 or better GPA (on a 4.0 scale) and also earned a varsity letter in their specific MHSA sanctioned sport.
- Butte High School proudly recognized a graduate from the class of 2021 for advancing as a Finalist to the National Merit Scholarship Program. The National Merit Scholarship is a national program that recognizes a select group of high school students who have demonstrated excellence in scholarship.
- Butte High School graduates of the Class of 2021 received over 2.8 million dollars in scholarships.
- 100% of our Butte School District teachers are highly qualified and 70% have advanced degrees.
- The Butte School District began the 2021- 2022 school year offering in-person instruction five days a week.
- Butte School District have been awarded over \$200,000 in grants to fund afterschool and summer programs for students K-12.
- Butte School District offers a transitional kindergarten for four-year olds whose families meet the income eligibility requirements.
- Butte School District has implemented a comprehensive multi-tiered system of support and also offers afterschool and summer academic and enrichment programs for our K-12 students. Over 400 students K-12 participated in the 2021 Summer programs.
- Butte School District “Shoes for the Sole” has provided over 1200 pairs of shoes, socks and boots to students in need.
- Butte School District increased nursing staff to serve K-12 students.
- Parents have access to “HERE COMES THE BUS” app showing real time location of bus on a map and gives arrival times at home and school.
- Butte School District has successfully implemented trauma-informed and restorative practices and policies for the entire K-12 district.
- Butte High School offers 65 dual credit courses.

#### OUR SCHOOLS:

Butte High School provides a progressive educational environment offering world-class college-prep academics and award winning vocational and fine arts programs, in combination with integrated approach that affords students opportunities for participation in both extracurricular activities and community service projects. Butte High School students graduate ready to enter higher learning institutes, or with skills taking them from the classroom to the world of work. East Middle School plays a significant role in the lives of all Butte School District students as it is not only the line between elementary and high school, but it is here during these years where adolescents

begin to build a repertoire of cognitive and interpersonal skills. East Middle School is organized using the team concept model providing for smaller learning community utilizing an interdisciplinary approach to instruction. East Middle School offers a comprehensive curriculum that includes core classes along with exploratory classes including art, chorus, band, orchestra, health enhancement, FACS, STEM, career and technical education and foreign language courses.

The curriculum in the K-6 elementary schools centers around the Montana Office of Public Instruction Content Standards and ensuring mastery of skills in reading, language arts, mathematics, science, social studies, and health enhancement. Art, general music, band, and library technology instruction are provided to all K-6 students by highly qualified instructional specialists. Afterschool and Summer Programs provide students an opportunity to participate in a variety of enrichment activities including; reading, math, recreational and sports programs, Native American Studies, robotics, cooking and art.

#### OUR COMMUNITY:

Butte School District is fortunate to have extremely active community and parent involvement programs. Over 50 senior and retired volunteers work in our schools on a daily basis and partnerships with community agencies and organizations allow our District an opportunity to provide a plethora of programs including but not limited to: Food Bank (Weekend Back program), Big Brothers and Sisters (Student Mentor Program), Butte Educational Foundation (Supporting Teachers and classrooms), Montana Technological University (College student volunteer Program) and Adopt-a-cop (School Safety Program).

Butte School District I • 111 N. Montana St., Butte, MT 59701  
(406) 533-2501 • [www.bsd1.org](http://www.bsd1.org)

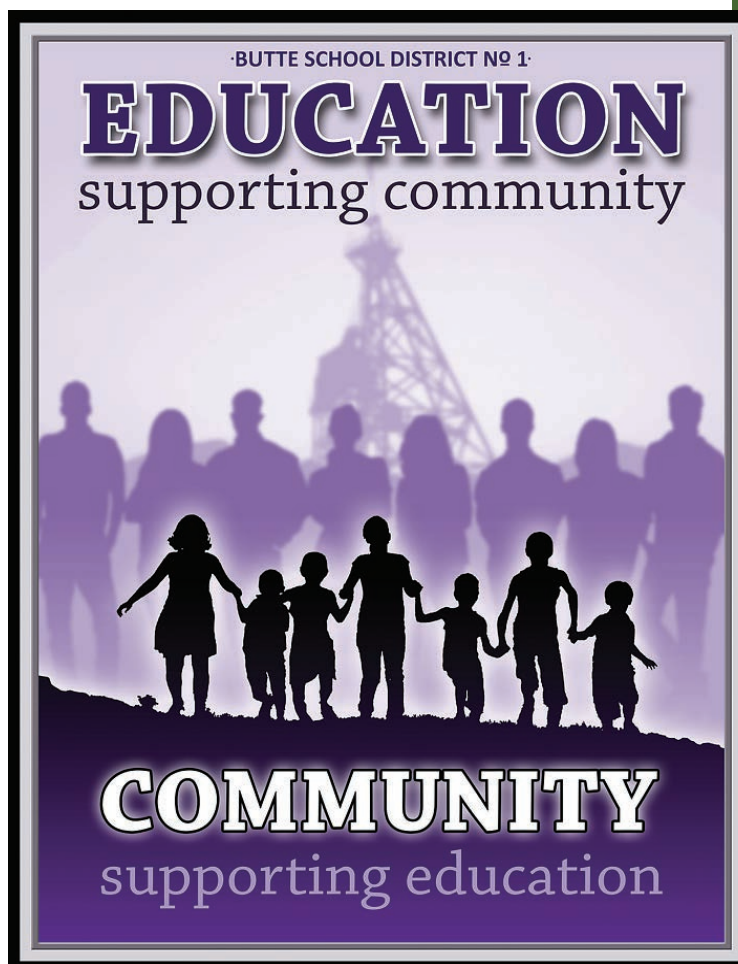



# Butte Central Catholic Schools

For over one hundred years, Catholic education has been a vital part of the Butte community. Butte Central Catholic Schools have provided over 16,000 young men and women with an outstanding education deeply rooted in the proud traditions of the Catholic faith. Throughout this century of enduring success, Butte Central has thrived with a remarkable resilience and a tremendous spirit. Personal attention, high expectations, strong discipline, Christian values, and a powerful drive toward excellence speak to Butte Central's motto of "Pride, Tradition, and Commitment."

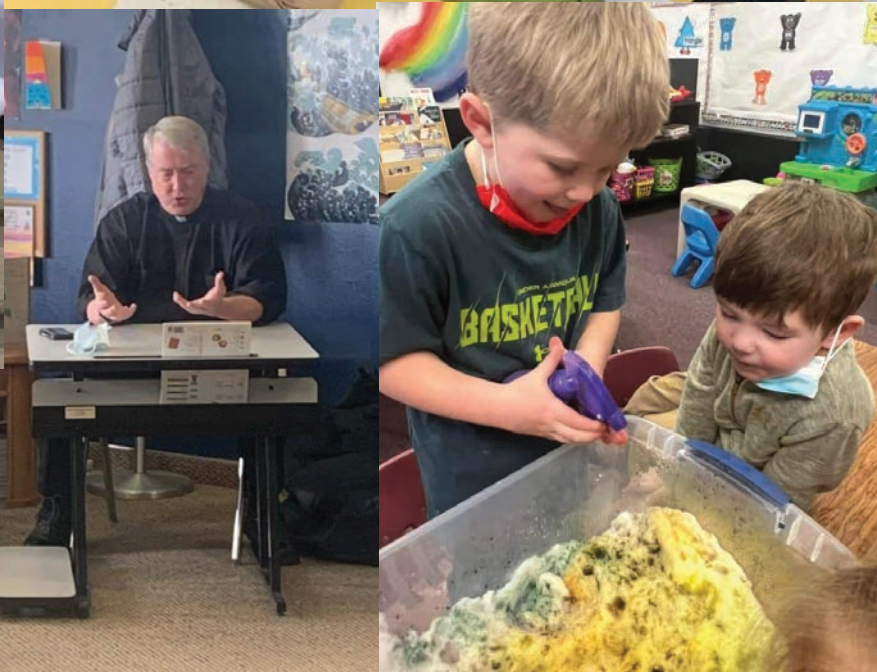



From its humble beginnings well over a century ago to the present, Butte Central Catholic Schools have provided the youth of the Butte community with an outstanding educational experience. Today, our system features an elementary school campus located at 1100 Delaware Street and a high school campus located at 9 S. Idaho Street in Uptown Butte. In 2005, the Maroon Activities center was built in Butte's historic Eastside. The Maroon Activities Center provides the Butte Central Catholic School System with one of the finest athletic, performing arts, and meeting facilities in the State of Montana.

Central Catholic Elementary School features an outstanding preschool, kindergarten, and 1st-8th grade program. The school also offers afterschool care program for working families. Central Elementary enjoys an atmosphere of success centered on personal attention, small class sizes, parental involvement, and a safe and secure setting. Music and art were added in 2021 to complement outstanding math, science, reading, social studies, physical education, and religion programs..

Butte Central Catholic High School provides students with one of the finest 9th-12th grade programs in Montana. Over 95% of Butte Central graduates go on to college and higher education. The graduating class of 2021 was offered 1.5 million in college scholarships, averaging to \$68,000 per student.

The growth and development of students in preschool through high school is enhanced by a philosophy, which challenges each individual to explore their talents. Opportunities for prayer, faith development, and service to others, are part of each day in Butte Central Catholic Schools. Students of all faiths are welcome to attend Butte Central. Students attend Mass each week and are encouraged to grow in faith and spirituality.

Outstanding teachers are a big part of the Central experience. All faculty members are certified by the State of Montana which requires a minimum of a bachelor's degree. Many BC teachers have earned advanced degrees.

Butte Central Catholic High Schools is accredited by the State of Montana and the National Association of Catholic Schools. In 2012, Butte Central Catholic High School and Elementary School were awarded an accreditation through the Western Catholic Education Association. This prestigious accreditation was granted after an extensive 18-month application process and an on-site visitation by a team of educators from the Western United States.

In 2016, Butte Central Catholic Schools added the Esther (Sullivan) Cote Resource Program to provide academic assistance to students with special academic needs. The program, which is staffed by a certified special education teacher, is available to students in kindergarten through high school.

In 2017, Butte Central Catholic High School introduced the Bishop Thomas Scholars Academy. This innovative program is designed to promote advance academic opportunities for students who are serious about preparing for college. The program, which is open to 9th – 12th graders, challenges students to maximize their academic potential and strengthen their high school experience. The Academy focuses on preparing students for college placement tests and to increase opportunities for college admissions and scholarships. Students enrolled in the Academy, earn exceptional ACT scores.

In addition to strong academics and school ministry programs, Butte Central has a proud and successful activities program. Seven boys and girls sports are offered along with speech and debate, band, drama, and choir. In eight of the last 10 years, Butte Central has been awarded the Northwestern Energy Academic Excellence Award for Class 'A' Schools. The award is given to the school with the highest-grade point average of students involved in extra-curricular activities.

This past fall, the Junior Bishop Thomas Scholars Academy was

added to the junior high program for 5th-8th graders. This program features exciting academic enrichment for our middle school students and a focus on advanced mathematics..

In addition, our high school has expanded out dual credit college program. Butte Central students now have the ability to earn college credits through the Montana Technological University and the Montana University System through Great Falls College- Montana State University. Over 100 college courses are available to BC students. Butte Central has a proud tradition of athletic and extra-curricular success. The BC Activities Program includes seven boys' and girls' sports, speech & debate, pep band, music, and drama. Students are encouraged to explore their talents and experience a wide variety of activities.

Thanks to the generosity of alumni and benefactors, Butte Central Schools feature state of the art technology resources. Recent grants and contributions have enabled Butte Central to create a virtual high school library and amazing computer centers at both the elementary and high school. Interactive Smartboards, classroom amplification systems, and new iPads, Chromebooks, and laptop computers have created high tech classroom settings.

As we look to the future, we are very excited about Butte Central Catholic Schools. Over four hundred students are currently enrolled in our programs, and we look forward to continued growth and success.

Openings remain in all grade levels and interested families may obtain further information by calling Central Catholic Elementary School at 406-782-4500 or Butte Central High School at 406-782-6761. Information on both schools may also be found at our website: [www.buttecentralschools.org](http://www.buttecentralschools.org).

Scholarships and new family discounts are available and Butte Central remains committed to helping families afford our programs. Families and students are encouraged to visit our schools and discover the excellence of a Butte Central education.

Elementary and Middle School  
1100 Delaware Ave.  
Butte, MT 59701  
(406) 782-4500  
[www.buttecentral.org](http://www.buttecentral.org)

High School  
9 S. Idaho  
Butte, MT 59701  
(406) 782-6761  
[www.buttecentral.org](http://www.buttecentral.org)

***A Great Location  
For Your Special Day!***



***Small parties or large,  
we can fit any size.***

**The Maroon  
Activities Center**  
**Call Today 723-6706**



**Butte Central**  
**WE ARE CENTRAL  
TO YOUR FUTURE**

- Butte Central Elementary & Middle School (preschool-8th grade)
- Butte Central High School (9th-12th)
- Strong Academics
- Exciting Extracurricular Activities
- A School System with a Special Spirit

**Exciting Scholarship Opportunities**



**406-782-4500**  
**BUTTE CENTRAL CATHOLIC SCHOOLS**  
[www.buttecentral.org](http://www.buttecentral.org)





photo by: Corey Gransbery

# Ramsay School

Ramsay is located 10 miles west of Butte on I-90. The school district includes Ramsay, Fairmont, German Gulch, Dawson, Rocker, Beef Trail, Silver Bow, Juniper Acres and Buxton areas.

Ramsay School has been serving kindergarten through eighth grade students since 1921. The school transitioned to a four day school week in the 2021/2022 school year. Ramsay has a Special Education Program and additional support is offered in conjunction with the Butte School District #1.

Ramsay School has 12 teachers with a student-teacher ratio of approximately 14-1. The school has a Counselor and a CSCT program contracted with AWARE. A hot lunch and breakfast program is also available with meals prepared on site in Ramsay's own kitchen. There are three bus routes providing transportation to students with bus monitors on all

buses. Ramsay School has 29 employees – classified and certified.

Ramsay School has a quarterly Honor Roll and a Life Long Learner annual award given to an eighth grade student. Ramsay participates in the BUG Program. Several special activities in conjunction with the regular and technology curriculum are offered. These special activities include:

- a sports program for Grades 5-8 (volleyball, basketball, and track)
- a swimming program (Grades K-8)
- skiing program (Grades 1-8)
- bowling (Grades 7-8)
- an archery program (Grades 5-8)
- the Clark Fork Restoration and Watershed Program (Grades 7-8).
- Grades 5-8 students participate in a School Science Fair and compete in the Regional Science Fair at Montana Technological University.

Ramsay School also has several traditional activities –

- Christmas Play,
- Annual trip to Yellowstone for 8th grade students and class field trips.

Ramsay students, faculty and staff do their very best each day to demonstrate what it means to be a member of the Ramsay RAMS community by being respectful, responsible, safe, and kind.

A five-member School Board of Trustees governs Ramsay School. PIE (Partners in Education) represents the parents of the School District.

Ramsay Elementary School District  
3 Russell Street  
Ramsay, MT 59748  
(406) 723-3656  
[www.ramsay.k12.mt.us](http://www.ramsay.k12.mt.us)



- Accepting New Patients
- Family Vision & Eye Care
- Certified in Treatment of Eye Disease
- Pre & Post Op Laser Care
- Contact Lenses & Full Optical Services



**Michael M. Monson OD**  
Optometrist

**406-494-2222**

1221 Dewey Blvd • Butte • [www.ButteFamilyEyeCenter.com](http://www.ButteFamilyEyeCenter.com)



- SHOES • BELTS • BUCKLES
- WORK GLOVES • HUNTING
- HIKING • WESTERN

**HUGE INVENTORY OF BIRKENSTOCK®**

HEY DUDE

**301 S. Arizona St.**  
**Butte, MT 59701 | 406.782.1306**

# St. James Healthcare

Since 1881, the physicians, providers, associates, and volunteers at St. James Healthcare have extended God's healing love in the tradition of the Sisters of Charity of Leavenworth.



St. James is part of SCL Health, a nonprofit faith-based health system with 8 hospitals in Colorado and Montana. Together, St. James Healthcare, St. Vincent Healthcare in Billings, and Holy Rosary Healthcare in Miles City represent SCL Health Montana. As part of SCL Health, St. James has direct access to best practices in health care, delivery, resources, technology, talent, and strategic capital.

St. James Healthcare is the only acute care facility in southwest Montana, and it serves as the regional medical center for seven counties (Silver Bow, Deer Lodge, Granite, Powell, Jefferson, Madison, and Beaverhead counties). In addition, the SCL Health Medical Group includes 9 clinics: SCL Health Medical Group - Montana Orthopedics, SCL Health Heart & Vascular Institute - Butte, SCL Health Medical Group - Butte, St. James Cancer Center, SCL Health Medical Group - Butte OB-Gyn, SCL Health Medical Group - Butte Urology, SCL Health Medical Group - Butte Surgical Associates, SCL Health Medical Group - Downtown, and SCL Health Medical Group - Boulder. Ranked as the largest private employer in Silver Bow County, St. James Healthcare employs more than 450 associates, alongside 100 physicians and advanced care professionals, offering 24-hour care and dozens of progressive specialty services.

## SERVICES AND EXPERTISE

**Cancer Center:** St. James Healthcare offers comprehensive, state of the art services that include

- Diagnostic Services - x-ray, pathology, scans, and blood work
- Therapeutic Services - specialty providers in medical oncology, radiation therapy, surgery, and interventional radiology
- Restorative Services - physical, speech, and occupational therapies; lymphedema management and wound care.
- Support Services - financial counseling, social work, nutrition, spiritual care, and patient/family education

**The advanced cancer services in both radiation and medical oncology, our Cancer Center provides high-quality and compassionate care to patients.**

**Cardiology:** Our Cardiovascular team provides patients with the highest level of cardiac care. Using state-of-the-art equipment, St. James provides both diagnostic and interventional cardiology services including cardiac catheterizations, angioplasty, coronary stenting, and all cardiac diagnostic tests. St. James also offers a nationally certified cardiac rehabilitation and medical exercise program so patients can recover and receive follow-up care close to home. We recently completed an \$8.2 million renovation of our Cath Lab.

**Orthopedics:** SCL Health Medical Group - Montana Orthopedics offers quality, innovative, patient-focused services for trauma, joint replace-

ment, foot and ankle procedures, and spine surgeries as well as sports medicine services. Our highly skilled orthopedic surgeons perform total joint replacement of the knee, hip, and shoulder and prevention, and treatment of athletic injuries, arthroscopic surgery, and physical therapy. Spine surgery includes complex trauma, scoliosis, pediatric and degenerative deformities, revision procedures, motion sparing technologies, and cervical reconstructive surgery. St. James Healthcare purchased the ExcelsiusGPS Robotic Navigation system, the most state-of-the-art minimum invasive spine fusion equipment of its kind. The system allows for improved accuracy, reduced radiation exposure, and increase efficiency during spinal surgeries. Setting St. James apart as the only healthcare facility in the region with access to this technology.

**Women's Services:** Regardless of age, women can receive all the services they need at any stage of life. From having a baby to experiencing menopause and beyond, St. James women's services staff handle it all. The experts at St. James Healthcare's Women's Services can help women determine what they need and when they need it. The new and improved St. James Family Birth Center builds on our legacy of delivering exceptional care to our patients and their families. The rooms are bright, beautiful, spacious, and modern & designed to be comfortable for the whole family. They're the perfect place for moms to rest easy and for parents to bond with their little ones after arrival.

**Surgical Services:** In addition to orthopedic surgery, St. James offers general, gastric, vascular, thoracic (chest), and urologic surgery in four, state-of-the-art surgical suites. Our skilled team of surgeons has expertise in performing abdominal, lung, chest surgeries, including aneurysms, using the latest surgical technologies, such as the da Vinci Robotic Surgical System for minimally invasive surgeries.

**Wound Healing & Hyperbaric Center:** Our team has the most advanced training using methods for treating chronic and non-healing wounds. Our multidisciplinary approach is focused on rapid healing and finding the causes of wounds. We assess, treat, and help you manage your healing process.

**Imaging and Ancillary Services:** St. James' patient care is complemented by exceptional imaging and ancillary centers. The imaging center provides the full spectrum of diagnostic capabilities using the latest technology including a 64-slice CT scanner and an on-site radiologist for immediate needs, as well as an on-site CAP-accredited laboratory, anesthesia, pharmacy, and therapy services.

FOR INFORMATION ABOUT ST. JAMES HEALTHCARE  
General Questions: (406) 723-2500

*For employment opportunities and more information, visit us online:  
[www.stjameshealthcare.org](http://www.stjameshealthcare.org).*



# Southwest Montana Community Health Center (SWMTCHC)

The Southwest Montana Community Health Center provides integrated, comprehensive healthcare services to more than 13,500 people each year. Since 1986, the private nonprofit has delivered mission-driven healthcare to all people, regardless of their income or insurance status. The SWMTCHC offers a sliding fee schedule that allows it to adjust charges for healthcare services according to family income. In addition, SWMTCHC accepts Medicare, Medicaid, Healthy Montana Kids, and private health insurance plans. The SWMTCHC has locations in Butte, Dillon, Sheridan and Anaconda.

## Services

### Medical

The SWMTCHC provides comprehensive medical care, including physical exams and preventive care for all ages, urgent care, chronic disease management, substance abuse care, prenatal care, pediatrics and immunizations. Same day appointments for both urgent and routine care are available.

### Dental

The dental team works with patients to promote overall oral health and offers exams, cleanings, fillings, extractions, and crowns and root canals and more. An emergency dental clinic is available weekday mornings. The second and fourth Friday of each month is Free Kids Day and all children are seen free of charge. In 2021, the clinic opened a new dental clinic in Dillon at 122 E. Glendale.

### Behavioral Health

Behavioral health therapists work hand in hand with the medi-

cal team to assess and treat patients. In addition to therapy services, psychiatric services are available and care management teams can assist patients with resources and other needs.

### Pharmacy

The SWMTCHC has three full-service retail pharmacies serving both SWMTCHC patients and the public in Dillon, Sheridan and Butte. SWMTCHC patients may be eligible for discounted medications based on income. Also, our clinical pharmacists work directly with their medical providers to care for patients needing medication assistance and education at our clinic.

### Healthcare for the Homeless

SWMTCHC provides temporary medical services for homeless persons and ongoing medical care for people who are in southwest Montana. Case management is available to assist patients in finding local resources they may need.

### Locations:

<b>Butte SWMTCHC</b>	<b>SWMTCHC Pharmacy</b>	<b>Anaconda CHC</b>	<b>Blacktail Dental Clinic</b>
445 Centennial Ave	1145 S. Montana	110 Oak St.	122 E. Glendale St.
Butte, MT 59701	Butte MT 59701	Anaconda, MT	Dillon, MT
(406) 723-4075	(406) 496-6026	(406) 563-0771	(406) 988-0266

[www.swmtchc.org](http://www.swmtchc.org)

<b>Dillon SWMTCHC</b>	<b>Blacktail Pharmacy</b>	<b>Mac's Pharmacy SWMTCHC</b>
41 Barrett St	125 E. Galena	317 Madison
Dillon, MT 59725	Dillon, MT 59725	Sheridan, MT 59749
(406) 683-4440	(406) 988-0772	(406) 842-5103

## Front Street Market

Butte's Italian Grocer Since 1990



**Largest Gourmet Store in Montana!**

- Fine Wine selection
- Excellent cheeses
- Lunch every day for \$7.00

8 West Front Street • Butte, MT 59701  
406-782-2614 • Open Everyday 8am-5:30pm

## Montana Broom & Brush

**JANITORIAL • PAPER • RESTAURANT SUPPLIES**

*and Kitchen Depot*

1245 Harrison Ave. • Butte, MT  
406-723-6860 • Mon-Fri 8 a.m. - 5 p.m.

Everyone can shop janitorial, paper products and more!



## COMPREHENSIVE CARE FOR HEALTHIER COMMUNITIES

ALWAYS ACCEPTING NEW PATIENTS FOR  
**MEDICAL, DENTAL, PHARMACY,  
AND BEHAVIORAL HEALTH SERVICES**  
IN ALL OF SOUTHWEST MONTANA

Open Saturday and Sunday

**BUTTE CLINIC**  
Medical, Dental, Behavioral Health, and Clinical Pharmacy Services  
Mon-Fri 8am - 7pm; Sat-Sun 8am - 5pm  
445 Centennial Ave.  
Butte, Montana  
406-723-4075

**ANACONDA CLINIC**  
Medical and Behavioral Health Services  
Mon-Fri 8am - 5pm  
110 Oak St.  
Anaconda, Montana  
406-563-0771

**DILLON CLINIC**  
Medical, Behavioral Health, and Clinical Pharmacy Services  
Mon-Fri 8am - 5pm  
41 Barrett St.  
Dillon, Montana  
406-683-4440

**BUTTE PHARMACY**  
Full service retail pharmacy  
Mon-Fri 9am - 6pm; Sat 9am - 5pm  
1145 S. Montana St.  
Butte, Montana  
406-496-6001

**MAC'S PHARMACY**  
Full service retail pharmacy  
Mon-Fri 9am - 5:30pm  
317 Madison St.  
Sheridan, Montana  
406-842-7434

**BLACKTAIL PHARMACY**  
Full service retail pharmacy  
Mon-Fri 9am - 6pm; Sat 9am - 2pm  
125 E. Glendale St.  
Dillon, Montana  
406-988-0772

**BLACKTAIL DENTAL**  
Open Tues, Wed & Fri  
8 a.m. to 5 p.m.  
122 E. Glendale  
Dillon MT 59725  
(406) 988-0266

[swmtchc.org](http://swmtchc.org)

Some patients may be eligible for a sliding fee. Uninsured or underinsured are welcome. Contact us for details.



We accept all insurances including Medicare and MT Medicaid. We provide on site enrollment assistance.

# Yard Envy, Inc.

## 406-498-6500

[yardenvyinc.com/contactus](http://yardenvyinc.com/contactus)

### Services:

- Weekly Lawn Maintenance
- Spring Clean-up
- Spring Aeration
- Spring Power Raking/Dethatching
- Sprinkler Start-up
- Sprinkler Repairs
- Winterization
- Lawn Fertilization
- Shrub/Pruning/Trimming
- Gutter cleaning
- Pest Control
- Landscape Projects
- Gravel Driveway Rejuvenation
- Artificial Turf
- Sod Installation
- Mechanical Edging
- Sidewalk Snow/Parking Lot Snow
- Clearing

#### **Yard Envy Inc.**

406-498-6500

**15% off Labor only  
ANY Sprinkler  
Startup or Repair**

Coupon must be presented at time of Service. Not to be combined with any Other offer/coupon.

**Expires: 12/31/2022**

#### **Yard Envy Inc.**

406-498-6500

**FREE Lawn Aeration  
Requires Signed contract  
and pre-payment Of 4 lawn  
fertilization applications**

Coupon must be presented at time of Service. Not to be combined with any Other offer/coupon.

**Expires: 12/31/2022**

#### **Yard Envy Inc.**

406-498-6500

**Half Off Lawn Aeration  
Must be completed with  
spring power Rake and  
spring clean-up.**

Coupon must be presented at time of Service. Not to be combined with any Other offer/coupon.

**Expires: 12/31/2022**

#### **Yard Envy Inc.**

406-498-6500

**SPRINKLER WINTERIZATION  
\$8.00 Per zone  
Minimum charge \$30.**

Coupon must be presented at time of Service. Not to be combined with any Other offer/coupon.

**LIMITED TO THE FIRST 600 CUSTOMERS**

#### **Yard Envy Inc.**

406-498-6500

**Buy 1, Get 1 Half off  
Residential  
Pest Control**

Coupon must be presented at time of Service. Not to be combined with any Other offer/coupon.

**Expires: 12/31/2022**



# Neighborhoods



photo by: Steven Cordes

Butte's neighborhoods are as diverse as the residents of the city itself, each having its own sense of uniqueness and pride of ownership! Butte is generally defined as the "Uptown" and the "Flats". The uptown is north of Front Street and includes the Historic District. This area also includes a central business district as well as Butte High School, Butte Central Catholic High School and Montana Tech. The residential areas are highlighted by the lower Westside and upper Westside. These neighborhoods contain turn of the century homes along with an influence of newer construction. Most properties are on smaller lots which have been well maintained. The Westside offers good proximity to St James Healthcare and Montana Tech. The Flats is home to a variety of mid-century homes located in well established neighborhoods like Clark's Park and Floral Park. For those desirous of newer homes with a bit of acreage Blacktail Loop, Homestake Meadows, Beeftrail Ski Estates and the East Ridge provide for space, views, and custom-built homes. The outlying areas include Roosevelt Drive, Moulton Reservoir, Buxton and Elk Park which offer an added level of privacy often on larger acreage. Each neighborhood offers differing price points but overall, the market has been strong in Butte. As of the end of February there were 37 active listings with an average price of \$265,000. However, local real estate experts are optimistic moving forward as new development is coming online highlighted by the Copper Fox development. Copper Fox is located just North of Margaret Leary grade school and will include 84 residential building lots. One thing is for sure... if you're looking for variety look no further than Butte! We have everything from 100+ year old renovated Victorians to custom built modern designs. Whether you're looking for small easy to maintain yards or 20+ acre sites we have it all.

## 2020

520 Home Sales  
Avg. Price \$212,000



## 2021

631 Home Sales  
Avg. Price \$243,000

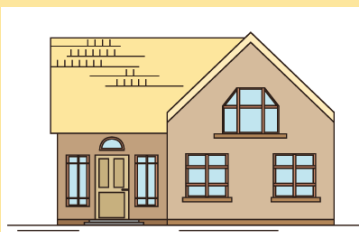

## 2022

37 Active Listings  
Avg. Price \$265,000

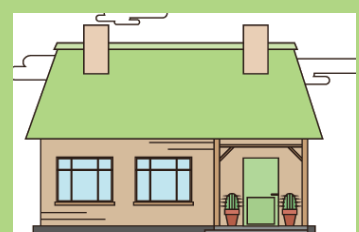





*For over 100 Years, we have proudly provided Funeral Services with  
Compassion, Care and Commitment to your Family.*



**"We Care"**

1805 Meadowlark Lane | 723-3239

**Duggan  
Dolan  
Mortuary**



**D | A | DAVIDSON**

The Strength of Advice®

At D.A. Davidson, we offer straightforward advice, personalized solutions, and industry expertise – an approach rooted in the values of a company that is as independent as you are. Serving clients across Montana since 1935.



**Pat Connors**  
Senior Vice President,  
Financial Advisor,  
Portfolio Manager



**Chris Connors**  
Senior Vice President,  
Financial Advisor,  
Portfolio Manager



**Dan Rosa**  
Vice President,  
Financial Advisor



**Brad Cederberg,**  
**CFP®, CWS®**  
Vice President,  
Financial Advisor



**Sheila Becker**  
Client Associate



**Lois Frazer**  
Cashier, Receptionist



## INSPIRING SUCCESS IN SCHOOL AND BEYOND

Whether your child needs to catch up or get ahead, Sylvan can help. At Sylvan, we teach students of all ages and skill levels to increase confidence and independence. We provide them with skills that will last a lifetime.



Sylvan Learning Butte  
1941 Harrison Ave., Ste D, Butte, MT 59701

**406-782-5700**

[sylvan@sylvanbutte.com](mailto:sylvan@sylvanbutte.com)

*Don't wait until it's too late. Start now.*

**SYLVANLEARNING.COM**



Reduce environmental  
impact of our operations

### CLIMATE

- Reduce Greenhouse gas emissions
- Phase in clean energy alternatives
- Reduce pressure on biodiversity



Accelerate the transition  
to circular business and  
operations models

### RESOURCES

- Reduce non-recoverable industrial waste
- Reduce total fresh water intake
- Develop Sustainable Business Solutions
- Double revenue from renewable resources



Improve the quality of  
life of our employees  
and communities

### BETTER LIFE

- ZERO accidents culture
- Corporate inclusion and diversity mindset
- Community Involvement



Photo Credit: Grant Smith 2019

### Solvay USA Inc

119130 German Gulch Road  
Silver Bow, MT 59750-9732  
(406) 782-1215



Progress beyond



architecture  
+ design



## BUTTE OFFICE COMING SOON!

13 W. Broadway:  
Former Club 13 Building



HELENA | BOZEMAN



406.442.4933



SMA.DESIGN



# Butte-Silver Bow Law Enforcement Department



The Butte-Silver Bow Law Enforcement Department is a professional police department and is the only law enforcement department serving the City and County of Butte-Silver Bow. The law enforcement department is the result of the consolidation of the Butte Police Department and the Silver Bow County Sheriff's Department that occurred in 1977. The law enforcement department works closely with the Montana Highway Patrol, the Montana Division of Criminal Investigation, and other state and federal law enforcement entities.

The law enforcement department is led by an elected sheriff. The current sheriff is Ed Lester, a 31-year veteran of law enforcement in Butte-Silver Bow. The sheriff also oversees the operation of the Butte-Silver Bow Emergency Dispatch Center and the Butte-Silver Bow Detention Center.

The Law Enforcement Center is located at 225 N. Alaska Street in Butte. There is a memorial to the 18 law enforcement officers who have given their lives in service to the citizens of Silver Bow County located in front of the Law Enforcement Center. The detention center is located nearby, at 155 W. Quartz Street.

The mission of the Butte-Silver Bow Law Enforcement Department is to protect life and property from criminal activity and maintain the public peace and safety by enforcing the law. Activities of the law enforcement department include arresting and detaining suspects committing or attempting to commit criminal offenses, serving legal papers, suppressing breaches of the peace, riots, or insurrection, investigation of crimes, and administration of various community relations programs.

The law enforcement department is divided into three divisions. They are: The patrol division, investigative division, and the detention center. The department also has a Special Weapons and Tactics (SWAT) team as well as a number of trained hostage negotiators.

The law enforcement department is a member of the Internet Crimes Against Children Task Force (ICAC) and has placed an investigator on the Southwest Montana Drug Task Force (SWMDTF). A canine unit has also been added to increase drug enforcement capabilities. The department also has 2 School Resource Officers (SRO's) and a Public Housing Authority Officer.

Nearly all sworn personnel, 911 Communication Officers, and Detention Officers are trained in Crisis Intervention Techniques to better interact with persons who are in crisis.

The law enforcement department currently has 53 sworn law enforcement officers, 12 dispatchers, 29 detention officers, and approximately 15 other civilian employees.

The Butte-Silver Bow Law Enforcement department responded to over 30,000 calls for service in 2021.

The men and women of the Butte-Silver Bow Law Enforcement Department are well trained professionals who are devoted to serving the citizens of Butte-Silver Bow and our visitors.

(406) 497-1120  
elester@bsb.mt.gov  
www.bsb.mt.gov



# Butte-Silver Bow Fire Department

The mission of the Butte-Silver Bow Fire Department is to provide the highest level of fire protection and emergency medical services to all the citizens we so proudly serve.

The members of the Butte-Silver Bow Fire Department are committed to delivering these services in the form of fire suppression, emergency rescue, fire prevention education, fire investigation, property inspection, emergency care for the sick and injured and any other function we may be called upon to provide in an emergency.

## PROGRAMS

### Operations

- Emergency Medical Services Response
- Fire Response
- Rescue Response
- Hazardous Materials Response
- Child/Infant Passenger Restraint Program

### Fire Marshal's Office - Fire Prevention Bureau

- Code-Related Inspections
- Plans Review
- Fire Cause-Origin Investigations
- Public Education Programs for Fire Prevention

### Goals & Objectives

- Provide excellent fire, rescue, and emergency medical services
- Manage department operations efficiently, so that the highest quality of service is provided to Butte-Silver Bow in the protection of life and property
- Provide quality training to ensure proficiency in all areas of responsibility
- Promote safety awareness through community education
- Provide the safest and highest quality equipment for our firefighters, allowing them to perform their duties in as safe and efficient manner as possible
- Ensure preparedness for any disaster, natural or man-made.
- Provide and maintain a safe environment for the residents and businesses in Butte-Silver Bow through a professional balance of education, engineering, and enforcement

*Statistical Data for the period of July 1, 2019 –June 30, 2020*

### Data for the Fire Department- Battalion Chiefs, Captains, and Firefighters

*Total Incident Calls NIFRS (National Incident Reporting System) – 4,151 total responses. 2,793 (67.28%) Emergency Medical Responses (EMS) and 1,358 fire related incidents including: hazmat/hazardous condition (167 Calls), ruptures, explosions, overheat (15), service calls (280 for 6.74%), good intent (508 calls for 12.23 %) plus rescue, false alarm calls, severe weather etc.*

*First Arriving Unit Response Times: On scene in 3 minutes or less 19.04 % of the time and an average response time of 5.16 minutes.*

*Training & Activities Performed: 8,575 Hours of Total Training/Activities (with 715 hours per month equaling 23 hours per member per month).*

### Fire Prevention Bureau - Assistant Chief/Fire Marshal's Office - Department Data

*Civilian Fire Casualties: 8 total casualties caused by fire related incidents (5 injuries and 3 deaths resulted.)*

*Fire Investigations: 43 Fire-related investigations*

*Fire Prevention/Safety Activities: 234*

*Fire Prevention Population Served: Total Children and Adults in house and through public*



*service views on our social media (Facebook page and BSB Page, as well as radio announcements, tours, etc.). This includes PR, Child Safety Seat Clinics and fire prevention information notices, public attendance, Smart 911, smoke alarm installs, meetings, inspections, fire drills, fireworks, fire extinguisher training, press releases, festival assistance, consultations, fire watch notifications, mailer to businesses, burn season and burn permit program activities etc. Total: 36,000*

*Fireworks inspections: 26 total site inspections, plan and permit reviews and consultations.*

*License Required Inspections: 145 Total*

*Occupancy Inspections including sprinkler/fire alarm/hood/building/hazardous operations/plan reviews/Knox box/legal/consultations/finals/site plan: 1,106 Total*

*Burn Permits Issued: 364 Burn Permits Tracked: 400: Total: 764*

*NIFRS Activities other (consultations, meetings, plan reviews citizens' complaints, staff reporting quality control, etc.) Total: 730*

### Departmental Facts and Figures

Size of Response Area: 718 square miles

Career Department consists of 39 members who operate out of two fire stations.

Career suppression staff work a 24/72 hour schedule.

Career suppression staff is organized into four shifts - A, B, C, and D. Each shift has a battalion chief, two captains and six firefighters assigned to it.

Career administrative staff consists of the Director of Fire Services, the Assistant Chief/Fire Marshal and a Fire Services Office Coordinator.

The Fire Department operating budget also supports two, 911 Emergency Dispatcher positions.

Volunteer Departments consist of nine individual departments: Big Butte, Boulevard, Centerville, Floral Park, Home Atherton, Little Basin Creek, Race Track, Rocker and Terra Verde. Each of the nine volunteer fire departments has its own command structure and elected board of district trustees with the exception of Little Basin Creek which is categorized as a volunteer fire company. Volunteer staffing varies but typically runs in the range of 125 active volunteer firefighters.

The Fire Department budget supports 14 facilities including the Silver Bow Fire Training Center and a fleet comprised of 33 pieces of fire apparatus and support vehicles.

Insurance Services Office (ISO) Public Protection Classification is a split classification- 4/10. Their most recent reviews and improvement of the Public Protection Classification was the result of several years of hard work and cooperation between several local government agencies.

(406) 497-6482

zosborne@bsb.mt.gov

www.bsb.mt.gov



# Advantage Butte

## MISSION STATEMENT

Our purpose is to enhance the Butte Economy through promoting and supporting sporting and related events in Butte.

## BACKGROUND

Advantage Butte was founded when a group of local business leaders recognized sporting events bring millions of dollars annually into our community. Most of these events can be self-supporting. Many of the potential sponsors of these events, however, lack the resources to provide some of the initial funding to attract and promote the events or lack the resources to cover potential shortfalls. By bringing together broad-based support from throughout the community, the group can provide the financial resources to allow event sponsors to compete effectively in the state and regional market.

Advantage Butte provides economic development for Butte through the sponsorship / underwriting of sporting events in the community. The easiest way to measure the success Advantage Butte has had is the number of tournaments we have hosted. Since our organization was founded in 2004, through the spring of 2021, the number stands at over 160. The financial impact of these tournaments is just over \$44 million dollars added to our local economy.

Since Advantage Butte is a 100% volunteer organization, all money raised goes to the successful bidding and hosting of tournaments. Advantage Butte has always relied on donations from the Butte business community to create economic development.

## MEASURING IMPACT

The Montana Chamber of Commerce has established a formula to assist communities in measuring the economic impact generated by sporting events.

- Each team member is valued at \$100 per day. (avg. team is 18 players)
- Each team brings 2 fans per athlete -- the exception to this is the class C boys' basketball, the largest single basketball tournament in the state. Each fan is valued at \$100 per day.

## 2021-22 ECONOMIC IMPACT

Using these formulas, we have determined the economic impact of the events which we are supporting over the current school year:

• Montana Tech Big Sky Volleyball Challenge	\$ 275,400
• Butte Central Bloctober Volleyball Classic	\$ 220,800
• District 12C Boys' & Girls' Basketball	\$ 227,000
• Class AA/A Boys' & Girls' State Track	\$ 493,600
<b>Total</b>	<b>\$1,216,800</b>

*Advantage Butte is dedicated to supporting events that provide our community with an excellent return on investment.*

## ADVANTAGE BUTTE 2022-2023 EVENTS/ COMMITTED/ANTICIPATED

August 2022	Montana Tech Big Sky Volleyball Challenge	Butte Civic Center
Spring 2022	Advantage Butte Volleyball Classic	Butte Civic Center
March 2023	Class AA Boys/Girls State Basketball	Butte Civic Center
2022-2023	Other Tournaments TBD	Various Locations

## QUALIFICATIONS

Advantage Butte is operated by a Board of Directors made up of representatives of local businesses which are members of the group.

<b>Chairman</b>	<b>Rody Holman</b>	<b>PayneWest Insurance</b>
<b>Vice Chair</b>	<b>Kami Johnson</b>	<b>Best Western Plus Butte Plaza Inn and Dickey's BBQ</b>
<b>Treasurer</b>	<b>Brad Spear</b>	<b>Anderson Zurmuehlen</b>
<b>Secretary</b>	<b>Melissa Bolton</b>	<b>Best Western Plus Butte Plaza Inn</b>

Advantage Butte's successes since its inception in 2004, over \$44 million dollars in economic impact to our community while hosting over 160 tournaments.

Tournament bids and contact committee is chaired by Ron Davis. Ron is owner and General Manager of KBOW and KOPR radio stations. With 39 years of experience broadcasting radio and television sports, Ron is well known in the sports community. Ron has worked with the Montana High School Association on many different areas of high school sports and brings a great understanding to bidding tournaments to Advantage Butte.

Without the tireless efforts of our board and membership, financial support from Advantage Butte and the cooperation of other entities, many of the tournaments that we have supported may have ended up hosted in other Montana cities.

Advantage Butte works hand in hand with many other local entities to host events often dubbed the best in the state by participants, attendees, and officials. With an active membership who not only participate financially, but also with time and effort, we truly believe that we have a world-class organization.

[advantagebutte@gmail.com](mailto:advantagebutte@gmail.com)

 **State Farm®**



**Jim Lynch**  
600 Dewey Blvd  
(406) 494-3300



**Leo McCarthy**  
15 Discovery Dr  
(406) 723-3285



**Mike Paffhausen**  
1500 Harrison Avenue  
(406) 565-4363

**#ButtesStateFarmAgentTeam**

**"Proudly Supporting The Butte Chamber"**

Let Our Experts Pay  
Attention to the Details.

Over 200 Years  
of Combined  
Experience,  
Knowledge,  
Dedication &  
Professionalism.

- Abstracts • Mining Titles • Title Insurance
- Sale & Loan Closing
- Home to the original and only Tract Indexes

Montana  
Abstract  
& Title Company



2961 Nevada Butte, MT 59701 • (406)-533-0433  
Serving Silver Bow County Since 1902,  
Family owned & Operated since 1930's

**LOCALLY OWNED & OPERATED**



**LISAC'S TRI-STOP**  
& **GOOD TYMES CASINO**  
Your one stop shop for...

**FOOD**

**FUEL**

**FUN!**



Join Our Players  
Club & Come Play In  
Our Casino for More  
Chances to Win!

Join Us for a  
**WINNING Good Tyme!**

Travel  
in a  
Clean Car  
**CAR WASH OPEN**  
24 Hours!

**2544 Harrison Butte • 782-9359**



LIVING ROOM

APPLIANCES

BEDROOM & MATTRESS

ACCESSORIES

**STEELE'S**  
FURNITURE • TV • APPLIANCE

Family-owned for 91 years! As SW Montana's largest furniture and appliance showroom, Steele's is your best location to shop for appliances, home accessories, living and dining room sets, mattresses and more!

*Service. Selection. Value. Come Home to Steele's.*



Butte- 800 S. Wyoming • 782-4231  
Deer Lodge- 417 Main • 846-3311

www.SteelesFurniture.com





## HERE TO HELP WHEN YOU NEED US MOST.

- Personal Injury
- Workers' Compensation
- Car Accident & Motorcycle Accident Injuries
- Social Security Disability
- Insurance Disputes & Bad Faith
- Consumer Protection
- Wills, Trusts & Estates
- Wrongful Death



Bernard J. "Ben"  
Everett



J. Ben Everett



Adam Cook

**E** | **EVERETT COOK LAW**

217 EAST PARK STREET • PO BOX 969

TELEPHONE (406) 563-5005

FAX (406) 563-0380



Share joyful moments in the  
home you've worked for

Your new home is waiting. Let's connect.

Nicole Hanni, Home Mortgage Consultant  
406-498-3130 | NMLSR ID 487293

Cassidy Leary, Mortgage Sales Associate  
406-498-2267 | NMLSR ID 1637124

3650 Harrison Ave., Butte, MT 59701

Information is accurate as of date of printing and is subject to change without notice. Wells Fargo Home Mortgage is a division of Wells Fargo Bank, N.A.  
© 2021 Wells Fargo Bank, N.A. All rights reserved. NMLSR ID 399801.  
AS5486980 Expires 10/2022



WE ARE A FAMILY OWNED  
AND OPERATED IRISH TAVERN  
OFFERING TASTY HOME  
COOKED FOOD, WINE, SPIRITS  
& ENTERTAINMENT.  
COME TIP A GLASS WITH US!

★ ★ ★ ★ ★  
**MUSIC**

Every  
Thursday -  
Live Jazz  
Friday &  
Saturday Nights -  
Live Music

• 24 BEER TAPS



Family Built,  
Owned and Operated  
since 2015

# Welker Chiropractic



- Sports Injuries & Rehab
- Neck & Back Pain
- Headaches
- Low Back Pain
- Auto/Work Injuries
- Sciatica
- Carpel Tunnel Syndrome
- Pediatrics

**Dr. Michael R. Welker, DC**

Same Day Appointments

**406-723-3200**

2210 Harrison Ave. Butte MT 59701



Cim LeProwse, APRN-FNP-C  
Nurse Practitioner-Big Sky  
Family Health Clinic  
**406-792-6239**

Trudy Healy - Licensed Massage Therapist  
**406-691-8155**  
Eric Tither - Licensed Acupuncturist  
**406-491-4849**

## Aging has enough difficulties.

Getting the care  
you need  
should not be  
one of them.



Big Sky Senior Living on Waterford Way is a Montana owned company. We are the premier Memory Care and Assisted Living Community in Butte and Southwest Montana. We Invite anyone caring for a loved one in need of Memory Care or Assisted Living. Call to us today. 406-494-4900



**(406) 494-4900**

3701 Elizabeth Warren,  
Butte, MT 59701  
[www.bigskyseniorliving.com](http://www.bigskyseniorliving.com)



## Southwest Montana's Roofing Experts

Specializing in FLAT ROOFS and  
SHINGLE ROOFS for  
**Commercial and Residential.**

- Certified Installers
- No Job is too big or too small



**K&K**  
**ROOFING**  
**723-5511**

Ask about our warranty

Local owned - Serving Butte and the  
surrounding area for over 20 years

Licensed - Bonded - Insured  
**616 E Front, Butte, MT**  
**kevin@kandkroofing.com**

# Hertz®

## RENT -A- CAR AND CAR SALES

**RYAN BROWN 406-782-1054**

**LOCAL SERVICE**

All Major Credit Cards Accepted

Located at  
**AIRPORT TERMINAL BUILDING**  
**And 226 E. BROADWAY Uptown Butte**





# Butte-Silver Bow Convention & Visitors Bureau (CVB)

Montana lodging properties began collecting a “bed tax” in the late 1980’s. Currently lodging properties collect an 8% bed tax from guests. This funding is broken down with 3% going to the state’s general fund, 1% to fund Montana Heritage and Historic Preservation projects. The remaining 4% is further divided down to assist in funding: MT Department of Commerce, MT Fish, Wildlife and Parks, MT Heritage Preservation and Development, Montana university system for travel research, MT Department of Commerce, Aquatic Invasive Species, MT State Parks, the Indian tourism region, 6 tourism regions and 16 Convention & Visitors Bureaus (CVB). Prior to COVID-19, Butte received on average \$125,000.

As everyone knows COVID-19 had a devastating effect on almost all businesses, the travel and tourism industry was one of the hardest impacted. Bed tax revenues for the state of Montana decreased 20% in 2020 from 2019, our travel region of Southwest Montana (SWMT) saw a decrease of 28% and Butte collections decreased by 30%. Thankfully in 2021 bed tax collections increased substantially over 2020, the state increased 71%, SWMT 76%, and Butte 71%. Two things contributed to these increases: occupancy and rate. To best illustrate, refer to the table below, Butte was fortunate to see the best occupancy in 4 years and a significant increase in average rate.

Year	Occupancy	Rate
2021	54.2%	\$117.90
2020	40.2%	\$93.46
2019	53.3%	\$98.46
2018	52.4%	\$98.24

Funding to expend bed tax dollars goes through several processes, a marketing plan is developed and approved by the local CVB board of directors and the Governor’s appointed Tourism Advisory Council. At the end of each fiscal year, an extensive audit is conducted on all bed tax expenditures. Evaluations on expenditures is completed to review the success or failures of projects. The Butte CVB traditionally spends funding on the following:

- Consumer marketing focusing mainly on online, digital, traditional and streaming television, social media platforms and print advertising.
- Administration costs to cover director salary, summer staffing for the Visitor Information Center and fulfillment of tourism information requests.
- Research projects to assess visitor expenditures and comparisons to previous years.

Other markets are coming forward allowing Butte to truly shine; paranormal tours, entertainment industry project to include films and television. The entertainment industry utilized Butte’s assets for 10 projects in 2021 with an economic impact more than \$650K.

Butte works closely with the travel region of Southwest Montana and Brand Montana (Montana Department of Commerce) continuing to be visible and ready when projects come forward to make Butte’s assets shine.

**In the summer of 2021 the TBID took on the project of giving an identity to the tourism industry for Butte. With great excitement, BUTTE MONTANA Wildly Historic was launched with a new logo and brand standards. BUTTE MONTANA Wildly Historic depicts Butte’s attractions and recreational offerings.**

[www.visitbutte.com](http://www.visitbutte.com)



The Butte Tourism Business Improvement District (TBID) was created in July 2011 at the request of Butte hoteliers, to build a promotional fund to increase hotel guest room sales and revenue. In June 2021 the TBID was extended to continue for another ten years with support from local hoteliers and subsequent Butte-Silver Bow Council of Commissioners. The board of trustees who oversee the TBID budget is comprised of hotel owners or designees and are appointed by the Butte-Silver Bow Chief Executive.

Butte lodging facilities will continue to collect \$1.00/occupied guest room/night from hotel guests. These funds are billed with the Butte-Silver Bow November property tax bills. From October 1, 2020, to September 30, 2021, Butte collected over \$258K. Annually a budget is produced and presented to the Butte-Silver Bow Council of Commissioners and Chief Executive for their review and approval.

The TBID accepts grant applications for promotional funding of events, tournaments, and special projects in two funding cycles; January and June, with award decisions made by the board of trustees, comprised of hoteliers in the Butte market. Grant award decisions are rendered 30 days after the final submission date.

Along with funding grant applications, the TBID works cooperatively with the Butte CVB, Southwest Montana travel region, and the Montana Office of Tourism and Business Development (MTOBD), capitalizing on advertising buys and projects; keeping with the Montana Brand to present a cohesive message for our state, region, and community.

For more information on the Convention & Visitors Bureau and Tourism Business Improvement District please contact Maria Pochervina at the Butte Chamber of Commerce 406-723-3177 or mariap@buttecvb.com.

**Locally Owned and Operated family jeweler serving SW MT since 1955.**

• Quality • Service • Integrity



**Keenan Jewelers**



Butte Plaza Mall • [keenan-jewelers.com](http://keenan-jewelers.com) • 494-2897

# DISCOVER THE DIFFERENCE

At Horizon, we invest in you and our community.



*A fresh update*



*Flood relief*



*Fighting hunger*

Open your  
account today

**HZCU.ORG/DISCOVER**

Insured by NCUA.

Membership fee and restrictions may apply.

  
**HORIZON**  
CREDIT UNION



# GOOD LUCK, BUTTE CHAMBER!

*All the best*



533-0600 605 Dewey Blvd.



**WE SPECIALIZE IN BASIC MUSCULOSKELETAL, POST-OPERATIVE, NEUROLOGICAL, SPINE, ORTHOPEDIC INJURIES, AND DRY NEEDLING SERVICES.**

Our mission is to provide hands-on, one-on-one physical therapy care to our patients in our comfortable environment, utilizing a team approach.

Our friendly therapists have years of experience and have worked on everything from neck and back pain, to sports injuries. Our facility combines personable care and modern equipment to give our community the best.



If you've lived with pain, give us a call.

For more information:

☎ (406) 299-2450

📍 1826 Harrison Avenue, Butte, MT

🌐 <https://coppercitypt.com/>



**Harrington Pepsi**  
**a Proud Supporter of our**  
**Butte Chamber**  
**& the Butte Business**  
**Community it Serves**

# Building Pathways out of Poverty



## Action Inc.

A COMMUNITY ACTION PARTNER

25 West Silver Street  
Butte, MT 59701

Phone (406) 533-6855  
[facebook.com/ActionIncMT](https://facebook.com/ActionIncMT)

[www.butteassistanceprograms.org](http://www.butteassistanceprograms.org)



**DICK ANDERSON  
CONSTRUCTION**



**ALWAYS PART  
OF THE SOLUTION**

[WWW.DACONSTRUCTION.COM](http://WWW.DACONSTRUCTION.COM)



# INDEPENDENT LIKE YOU!

[MCLEODREALTORS.COM](http://MCLEODREALTORS.COM)

SELLING SOUTHWEST MONTANA





**GIVING YOU THE  
COURAGE TO  
SEND TEXTS YOU  
DEFINITELY  
SHOULDN'T SEND**



**Park LIQUOR Street**

A Montana State Liquor Agency Store  
parkstreetliquors.com

133 W PARK ST,  
BUTTE  
782-6278



BREAD.  
THE WAY IT OUGHT TO BE.  
**GREAT HARVEST  
BREAD CO**  
BUTTE  
1803 HARRISON AVE.  
BUTTE, MT 59701  
(406) 723-4988

Tuesday - Friday 7am - 4pm  
Saturday 8am - 2pm

## Career Futures, Inc.

55 W Granite St  
Butte, MT 59701  
406-723-9101

[www.buttecareerutures.com](http://www.buttecareerutures.com)  
[careerft@buttecareerutures.com](mailto:careerft@buttecareerutures.com)

**Not sure what you want to do?  
Maybe you want to...**

**- Go to college? Attend short term training?**

*We can help with tuition and books*

**- Look for a career? Apply for jobs?**

*We can help with resumes, interviewing, applications*

**- Are you an employer looking for workers?**

*Talk to us about Subsidized Employment -  
we pay for your new employee's training hours*

**Let's decide what YOU want to do  
call 406-723-9101**

## INVESTING IN OUR COMMUNITY



1880 Harrison Ave. • Butte • 497-7000



3701 Harrison Ave. • Butte • 494-3900



Let **Glacier Bank** Be Your  
Banking Partner For Life

[www.glacierbank.com](http://www.glacierbank.com)



Member  
FDIC





# Community Services

The Community of Butte is rich with people who truly care about the community they live, work and play in. With a highly educated workforce, Butte is ranked in the country for top entrepreneurial activity. Butte's proximity to the mountains, rivers and streams make it a highly desirable place to live and play. The people of Butte care about one another and our residents form community bonds within the city through clubs and organization, religious affiliation and recreation.



photos by: Meagan Thompson



# Religion/Church Worship Services

## Anglican

**Christ Church Anglican**  
1200 Texas Ave.  
(406) 782-2877

## Assembly of God

**Journey Church**  
2081 Florence Ave.  
(406) 723-5543

## Baptist Churches

**Floral Baptist Church**  
2500 Floral Blvd.  
(406) 494-3609

### Grace Baptist Church

2777 Harrison Ave.  
Inside Comfort Inn Conference Room  
(406) 533-9110

### Lighthouse Baptist Church

3200 St. Ann St.  
(406) 723-7822

### Old Fashion Baptist Church

5003 Wynne Ave.  
(406) 494-5028

### Park Street Baptist Church

915 W. Park St.  
(406) 723-9488

## Catholic Churches

**Butte North Parish Office**  
102 S. Washington  
(406) 723-5407

### Immaculate Conception

Caledonia & Western Ave.  
(406) 723-5407

### Holy Spirit Catholic Church

4400 Continental Dr.  
(406) 494-5078

### Saint Ann's Catholic Church

2100 Farragut St.  
(406) 723-4303

### Butte Catholic Community Central

**St. John's**  
1500 Majors St.  
(406) 782-8349

### St. Joseph

2nd St. & Utah St.  
(406) 723-8349

### St. Patrick

329 Mercury St.  
(406) 723-5407

## Christian Churches

**Christian Fellowship for College Students**

1235 W. Park St.  
(406) 491-4583

### Fresh Life

400 W. Park St.  
(406) 257-3339

## Church of God

**Abundant Life Fellowship**  
630 Iron St.  
(406) 782-3730

## Episcopal Church

**St. John's Episcopal Church**  
15 N. Idaho St.  
(406) 723-4017

## Evangelical Church

**Butte Evangelical Free Church**  
2210 Florence Ave.  
(406) 782-7909

### Foursquare Church

45 W. Greenwood Ave.  
(406) 782-5676

## Jehovah's Witnesses

**Kingdom Hall of Jehovah's Witnesses**  
3100 Yale Ave.  
(406) 494-5040

## Jewish

**Congregation B'nai Israel**  
327 W. Galena St.  
(406) 782-2100

## LDS Church

**Jesus Christ of Latter-Day Saints**  
1351 Mount Highland Dr.

## Lutheran Churches

**Gloria Dei Lutheran Church**  
2300 Florence Ave.  
(406) 723-9182

### Gold Hill Lutheran

934 Placer St.  
(406) 782-4242

### Saint Mark Lutheran Church

223 S. Montana St.  
(406) 782-5935

## Methodist Church

**Aldersgate United Methodist**  
1621 Thornton Ave.  
(406) 782-2425

## Non Denominational

### Church on the Rock

1701 Lowell Ave.  
(406) 782-7625

### Family Worship Center

803 S. Arizona  
(406) 782-5683

### Heritage Bible Church

3215 Hannibal  
(406) 494-9958

### SW Montana Church of Christ

601 Evans Ave.  
(406) 287-5275

## Orthodox

**Holy Trinity Serbian Orthodox Church**  
2100 Continental Dr.  
(406) 723-7889

## Pentecostal Grace & Truth Pentecostal Church

1027 S. Main St.  
(406) 723-5433

## Presbyterian

**First Presbyterian Church**  
901 W. Platinum St.  
(406) 782-6595

## Seventh Day Adventist

**Butte Adventist**  
2500 Grand Ave.  
(406) 782-2260

## United Church of Christ

**United Congregational Church**  
2945 Bayard St.  
(406) 498-8507

## Unity

**Butte Unity Truth Center**  
300 S. Montana St.  
(406) 782-5444

## Word of Faith

**Compassion Church**  
1856 Marcia St.  
(406) 491-1604

# OUR LADY OF THE ROCKIES

Call our office to schedule your time and dates for Summer Tours.  
Tours run June thru October weather permitting!  
Reservations Required  
Located at Butte Plaza Mall,  
3100 Harrison Ave. Butte, MT  
The Gift Shop carries a unique selection of gifts.  
406-782-1221



# INTERNET THAT ROCKS

## HIGH-SPEED FIBER AND WIRELESS AVAILABLE



**VISIONARY**  
BROADBAND

**VCN.COM**



## Experience the Difference



**Recruiting  
Experts**



**Staffing  
Solutions**



**Ready when  
you are**

**Express**  
EMPLOYMENT PROFESSIONALS

406.723.6531

Expresspros.com



**PACIFIC**  
RECYCLING™

**Committed to the Butte Community with  
Service, Values, Safety and People.**



We feel our commitments match those of the community as a whole. Butte is about the "People" rooted in the values that make Butte Unique. We stand behind our businesses to keep Butte alive, thriving and growing.

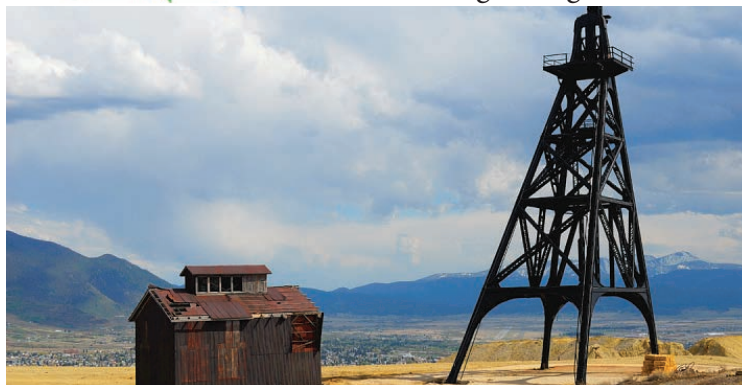

905 Gaylord St. | Butte, MT 59701  
**406-782-0402 | Pacific-Steel.com**



# Clubs & Organizations

## AARP

Helena  
(866) 295-7278

## Advantage Butte

Rody Holman  
(406) 490-0703  
advantagebutte@gmail.com

## Alano Club

721 Utah Ave.  
(406) 723-9809

## Alzheimers Support Group

300 Mt Highland Dr.  
(406) 494-0083

## American Legion Auxiliary

(406) 494-1672

## American Legion Post #1

3201 Wynne St.  
(406) 299-2750

## Ancient Order of Hibernians

Ned Ellingwood  
(406) 490-0641

## B'On The Edge Dance and Tumbling\*

Deanna  
(406) 490-8143

## Bagdad Shriners

Deanne Zora  
314 W. Park St.  
(406) 782-6949

## Belmont Senior Center

615 E. Mercury St.  
(406) 723-7773  
www.belmontseniorcenter.com

## Beta Sigma Phi Sorority

Pauline deBarathy  
127 Renz Dr.  
(406) 299-3860

## Big Brothers & Sisters\*

501 E Front St Suite 502  
(406) 782-9644  
www.bbbsbutte.org

## Boy Scouts of America\* – Montana Council

(406) 761-6000

## BPOE (Elks)

206 W. Galena St.  
(406) 782-3278

## Butte Cares

305 W. Mercury St.  
(406) 565-5226  
www.buttecares.org

## Butte Citizens for Preservation and Revitalization

Carl Coe  
(406) 491-7779

## Butte Education Foundation\*

Susanne Dauenhauer  
(406) 498-3471  
www.butteeducationfoundation.org

## Butte Emergency Food Bank

Kathy Griffith  
1019 E. Second St.  
(406) 782-6230

## Butte Exchange Club

Deb Todd - (406) 491-4300  
Chris Rosa - (406) 593-4052

## Butte Family YMCA\*

2975 Washoe St.  
(406) 782-1266  
www.butteymca.org

## Butte Garden Club

Norm DeNeal  
2201 Porter Ave.  
(406) 723-6656

## Butte Lacrosse

buttelacrosse@gmail.com

## Butte Literacy Program

226 W. Broadway St.  
(406) 723-7905

## Butte Newcomers and Rocky Mountain Welcome

Pauline deBarthy  
(406) 299-3860

## Butte Parks & Trails Foundation\*

1128 W. Diamond  
www.friendsofstodden.com

## Butte Piss and Moan Runners

Eddie Walker  
(406) 490-1233  
www.buttepissandmoanrunners.com

## Butte Silver Bow Arts Foundation

113 N. Hamilton  
(406) 431-4979

## Butte Silver Bow Retired Teachers

Linda Douglas  
(406) 494-2100

## Butte Soccer Club\*

Robert Dwyer  
(406) 496-6409

## Butte Special Horse Riders\*

Joani Kissock  
1179 Beacon Rd.  
(406) 490-2612

## Butte Symphony Association

Lowell Stuck  
321 W. Broadway St.  
(406) 723-5590  
www.butesymphony.com

## Butte Tennis Association

Mavis Bentley  
(406) 490-7826

## Butte Track and Cross Country Club\*

merrifields@bresnan.net

## Butte Trap Club

70 Basin Creek Rd.  
(406) 494-4986

## Butte Vigilante Saddle Club

6354 Albany Ave.  
(406) 494-6700  
www.buttevigilantesaddleclub.org

## Butte Young Professionals

Cassandra Noonan  
65 E. Broadway St., 5th Floor  
(406) 723-4349  
butteyoungpro@gmail.com

## Caregiver Support Group

Ann Ueland  
615 E. Mercury St.  
(406) 723-7723

## Chateau Quilt Guild

Barb Kilmer  
(406) 498-6230

## Civil Air Patrol

(406) 498-5980

## Colt Anderson Dream Big Foundation\*

www.dreambigmontana.com

## Copper City Softball\*

Kate McGree  
(406) 490-9824  
www.coppercitysoftball.com

## Copper Sprockets Youth Biking\*

teamcoppersprockets@gmail.com  
www.bikebutte.org

**Daughters of the American Revolution**

Janice Hand  
(406) 219-7766

**Dynamic Dance and Tumbling Academy (DD&TA)\***

(406) 498-6270  
www.dynamicdanceco.com

**East Ridge Foundation/Maud S**

Robert Miller  
(406) 490-9154

**Easter Seals-Goodwill**

3703 Harrison Ave.  
(406) 533-0020

**Fine Line Dancers**

(406) 498-3903  
(406) 560-1934

**Friends of the Butte Archives**

17 W. Quartz St.  
(406) 782-3280

**Friends of the Motherlode**

Jocelyn Dodge  
jocedodge@gmail.com

**Friends of Thompson Park**

friendsthompsonpark@gmail.com

**Girl Scouts of Montana\***

Judy Schofield  
(800) 736-5243 x 2305  
judys@gsmw.org

**Grit Training Center\***

(406) 565-2873  
www.gritmartialarts.com

**Habitat for Humanity of SW Montana**

Barbara Miller  
66 W. Park St., Suite 214  
(406) 782-8579

**Highland Cycling Club**

John Stillwagon  
(406) 490-8218  
bearstillwagon@gmail.com

**Highland Golf Club**

Mark Fisher  
(406) 497-6578  
www.co.silverbow.mt.us

**Kiwanis of Butte-Sunrise**

Ray Petersen  
(406) 490-6688

**Kiwanis Club-Butte-Silver Bow\***

Doug Ingraham  
(406) 560-6192

**Kiwanis-Butte**

Patricia McGee  
(406) 724-8770

**Knights of Columbus**

Bernie Boyle  
224 W. Park St.  
(406) 782-2891

**Mai Wah Society**

17 W. Mercury St.  
(406) 723-3231  
www.maiwah.com

**Mile High Back Country Horsemen**

milehighbch@gmail.com

**Mile High Innovation Network**

65 E. Broadway St., 5th Floor  
(406) 723-4349

**Mile High Little League\***

www.milehighlittleleague.com

**Mile High Nordic Ski Education Foundation**

(406) 498-9615

**Mining City Dance Company\***

(406) 491-8485  
www.miningcitydanceco.com

**Mining City Disc Golf Association**

(406) 560-2487

**Mining City Little Guy Football\***

miningcitylittleguyfootball@gmail.com  
www.mclgf.com

**Mining City Trail Riders**

Benny Finnicum  
(406) 491-9978

**Montana Dance Works\***

(406) 299-2381  
www.montanadanceworks.com

**New Hope Clinic**

320 S. Idaho St.  
(406) 723-7144  
www.newhopebutte.com

**Northwest Little League\***

www.buttelittleleague.com

**Orphan Girl Theater\***

(406) 782-5657  
www.orphangirl.org

**Retired Senior Volunteer Program**

111 N. Montana St.  
(406) 533-2508  
www.bsdl.org

**Ridge Waters Water Park**

(406) 497-6585  
www.co.silverbow.mt.us

**Rocky Mountain Association of Realtors**

501 E. Front St.  
(406) 723-3356  
www.rmtar.com

**Rocky Mountain Elk Foundation**

Sonja Rosenthal  
(406) 565-1985

**Rocky Mountain Marial Arts\***

(406) 494-2754  
www.rmma-butte.com

**Rotary Club of Butte**

Joe McBride  
dg5390.2015@gmail.com

**Safe Space**

(406) 782-9807  
www.safespaceonline.com

**Skyline Sportsman Association**

Ron Thompson  
PO Box 173, Butte, MT 59702

**Special Olympics\***

Rhonda McCarty  
(406) 216-5327

**The LionPit of Butte\***

(406) 498-7419  
www.lionpitofbutte.com

**Tiernan Irish Dancers\***

Cindy Powers  
(406) 490-1188  
www.tiernanbutte.com

**Trout Unlimited, George Grant Chapter**

Roy Morris  
PO Box 563  
(406) 491-4255  
preident@ggtu.org

**United Way**

Julie Crnich  
1880 Harrison Ave.  
(406) 782-1255  
www.uwbutteanaconda.org

**Uptown Toastmaster's Club**

Brandon DeShaw - (406) 490-1415  
Jodi Peretti (406) 490-4045  
17 W. Quartz St.  
www.toastmasters.org/find-a-club/00009765-uptown-toasters-club

**Youth Dynamics\***

(406) 782-5389  
www.youthdynamics.org

\*Indicates Youth Club/Organization



# YOUR BEST CHOICE IN CHILDCARE



**University on  
Princeton**  
Exclusive Facility  
For Infants Only  
Birth to 18 Months.  
1-4 Ratio



**Young  
Explorers**  
Toddler  
Center  
1&2 Year Olds



**Kidz  
Konnection**  
Pre-School Center  
and  
After School Care  
3-10 Years



**After  
the Bell**  
After School  
Tutoring  
& Care



- 4 Individual Indoor & Outdoor Environments to Meet All Age Appropriate Needs
- Well Balanced Meals Included
- Highly Trained Staff at Each Location
- Pre-School Free when attending Child Care

**MINIMUM CHARGE FOR PRESCHOOLERS ONLY  
OPENINGS NOW AVAILABLE!**

## SHELLY FISCHER CHILDCARE FACILITIES

*Contact Shelly Fischer for Further Information*

723-6289 or Shelly 491-3839

Hours 7:30 am- 5:30 pm Monday - Friday

1  
2  
3

Working Together to  
Build a Brighter Butte!



65 East Broadway  
5th Floor - Thornton Bldg.  
Butte, Montana 59701  
406.723.4349  
bldc.net

## FINANCIAL ASSISTANCE FOR YOUR BUSINESS

PROVIDING ACCESS TO CAPITAL  
FOR INDIVIDUALS AND  
BUSINESSES SEEKING TO START,  
EXPAND, OR RELOCATE TO  
BUTTE-SILVER BOW

[www.bldc.net](http://www.bldc.net)

## ABOUT THE BUTTE LOCAL DEVELOPMENT CORPORATION

The BLDC is focused on growing entrepreneurship and employment opportunities, increasing population and tax base, and assisting our existing businesses to grow and compete in a global economy. We do this by providing high-quality services and programs designed to make relocation, expansion, or start-up as smooth as possible. The BLDC has an impressive portfolio of loan programs that, when coupled with business development assistance services, create a winning combination for businesses. The BLDC works closely with Butte's and Montana's other economic development organizations to package services specifically to meet your business needs. The Butte Local Development Corporation, working with our members and partners, have helped create or retain over 4,591 jobs!

### HOW WE HELP

**The BLDC will work with the public and private sector to provide or coordinate business start-up, retention, expansion and recruitment services including technical assistance as required.**

**The BLDC owns and operates its own Revolving Loan Fund, which is an excellent financing option available for Butte businesses. The purpose of the BLDC's loan program is to encourage and accelerate quality job creation, as well as retention and recruitment of businesses and workforce to Butte-Silver Bow.**

### BUSINESS ASSISTANCE

Whether your business is small or large, the Butte Local Development Corporation is eager to assist your business, so please contact us to learn why Butte is the ideal location for your company.

#### REAL ESTATE ASSISTANCE:

The BLDC can assist you in finding the right location, building or land for your business. Our team of professionals can provide:

- Information regarding available buildings and space (industrial & office properties)
- Information regarding available land, rates, and values
- Assistance with incentive districts, financial assistance programs, and environmental assessments

### FINANCING ASSISTANCE:

The professionals at the BLDC can provide your company with information regarding financing assistance available for any aspect of your business including:

- Business acquisitions, construction, conversion, enlargement, repair, modernization, or development costs
- Purchasing and/or development of land, easements, rights-of-way, buildings, facilities, leases, or essential materials
- Purchasing of equipment, leasehold improvements, machinery, or supplies
- Transportation services
- Start-up costs and working capital
- Expansion or addition of new services
- May be used as an incentive to recruit new business to the area

For forms regarding application for a  
loan view/download the PDF at  
[www.bldc.net](http://www.bldc.net).



# Business Resources

## Butte Local Development Corporation (BLDC) -

*Chamber of Commerce Platinum Member*

The Butte Local Development Corporation is the lead economic development organization for Butte-Silver Bow and also plays a leading role in economic development for Southwest Montana and Montana as a whole. The BLDC serves as the primary point of contact for individuals or companies wishing to save, expand, start or locate a business in Butte, or the Butte-Silver Bow area. Are you opening a business in our area? For more information, please visit [www.blcdc.net](http://www.blcdc.net) or call (406) 723-4349.

Thornton Building, 5th Floor

65 E. Broadway St.

Butte, MT 59701

## Butte-Silver Bow Community Development

155 W. Granite St.

Butte, MT 59701

(406) 497-6465

[www.co.silverbow.mt.us/I30/Community-Economic-Development](http://www.co.silverbow.mt.us/I30/Community-Economic-Development)

## Department of Labor & Industry

Occupational Safety & Health Bureau – (406) 444-6401

Employment Relations – (406) 444-6543

Contractor Registration

& Independent Contractor Exemptions - (406) 444-7734

[www.dli.mt.gov](http://www.dli.mt.gov)

## Equal Employment Opportunity Commission (EEOC)

(800) 669-4000

Email: [info@eeoc.gov](mailto:info@eeoc.gov)

[www.eeoc.gov](http://www.eeoc.gov)

## Governor's Office of Economic Development

State Capitol, Office 234

P.O. Box 200801

Helena, MT 59620

(406) 444-5634

[business.mt.gov](http://business.mt.gov)

## Headwaters RC&D

Headwaters RC&D is a 501c(3) non-profit focused on improving the economic and social well-being of the Southwest Montana region through conservation, development, and proper use of natural and human resources. Headwaters provides financing opportunities that stimulate growth, expansion and employment throughout Montana.

Thornton Building, 5th Floor

65 E. Broadway St.

Butte, MT 59701

(406) 533-6781

[Headwatersrcd.org](http://Headwatersrcd.org)

## Headwaters Small Business Development Center

The Small Business Development Center (SBDC) at Headwaters is part of a statewide network of resource and technical service providers that assist both, start-up and existing businesses. The SBDC professional staff provides confidential business counseling, training and information to small business leaders and entrepreneurs.

65 E. Broadway St.

Butte, MT 59701

(406) 782-7333

Email: [jjaksha@headwatersrcd.org](mailto:jjaksha@headwatersrcd.org)

[sbdc.mt.gov/Butte](http://sbdc.mt.gov/Butte)

## Human Rights Bureau

(406) 444-2884

(800) 542-0807

[erd.dli.mt.gov/human-rights](http://erd.dli.mt.gov/human-rights)

## Job Accommodation Network (JAN)

(800) 526-7234

[www.jan.wvu.edu](http://www.jan.wvu.edu)

## Job Service Workforce Centers

2201 White Blvd.

Butte, MT 59701

(406) 494-0300

Email: [buttejsc@mt.gov](mailto:buttejsc@mt.gov)

[wsd.dli.mt.gov/local/butte](http://wsd.dli.mt.gov/local/butte)

## Labor Standards Bureau

(406) 444-5600

[www.mtwagehourbopa.com](http://www.mtwagehourbopa.com)

## Montana Connections Business Development Park

(406) 490-5768

Email: [krosa@bsb.mt.gov](mailto:krosa@bsb.mt.gov)

[montanaconnectionsark.com](http://montanaconnectionsark.com)

## Montana Department of Commerce

Office of Tourism and Business Development

(406) 841-2870

[marketmt.com](http://marketmt.com)

## Montana Department of Revenue

The Department of Revenue provides accurate and timely information to all our customers, and applies tax laws fairly and consistently, with a competent workforce committed to success.

(406) 444-6900

(866) 859-2254

[revenue.mt.gov](http://revenue.mt.gov)

## Montana District Office – Small Business Administration

The Montana District Office is the only SBA office in Montana and serves all 56 counties.

(406) 441-1081

Email: [Brent.Donnely@sba.gov](mailto:Brent.Donnely@sba.gov)

## Montana Film Office

(406) 841-2876

[www.montanafilmm.com](http://www.montanafilmm.com)

## Montana Manufacturing Assistance Center Manufacturing Extension Partnership

Montana State University

(800) 637-4634

[montana.edu/mmec](http://montana.edu/mmec)

## Montana Technological University–Business & Information Technology Department–*Chamber of Commerce Platinum Member*

1300 W. Park St.

Butte, MT 59701

(406) 496-4457

Email: [tkober@mttech.edu](mailto:tkober@mttech.edu)

[www.mtech.edu/academics/clsp/bit/index.htm](http://www.mtech.edu/academics/clsp/bit/index.htm)

**Native American Development Corp.**

(406) 259-3804

nadc-nabn.org

**Workforce Connections**

Connects young adults to unique opportunities that incorporate both education and/or training and compensation. These opportunities might be an apprenticeship, an internship, an educational stipend, tuition reimbursement or something else. The important difference between this website and other job sites is that the opportunity must provide some sort of compensation and an educational component.

[www.workforceconnections.mt.gov](http://www.workforceconnections.mt.gov)

**WorkSafeMT**

Reducing Work Comp costs while keeping Montana's workers safe & healthy

(406) 457-5300

Email: [exdirwsmt@gmail.com](mailto:exdirwsmt@gmail.com)[www.worksafemt.com](http://www.worksafemt.com)**Work Opportunity Tax Credit (WOTC)**

How hiring targeted workers can save you money.

(406) 444-9046 or (800) 726-0615

Email: [crobbins@mt.gov](mailto:crobbins@mt.gov)[wsd.dli.mt.gov/wotc/wotc.asp](http://wsd.dli.mt.gov/wotc/wotc.asp)**VBOC – Veterans Business Outreach Center**

Veteran entrepreneurs or small business owners can receive business training, counseling and other mentoring, and referrals to other SBA Resource Partners at a Veterans Business Outreach Center.

(406) 254-6014

222 N. 32nd Street, Suite 200

Billings, MT

**Restoring Montana's Land****Reclamation and Revegetation Service**

**BSR**  
Big Sky Reclamation

**406-565-5626**

***Mariah's  
Challenge***

**Congratulates**

14 years providing over \$385,000 in scholarships

**[www.mariahschallenge.com](http://www.mariahschallenge.com)****Member  
FDIC**

3525 Harrison Ave,  
Butte, MT 59701  
(406) 494-4395  
8am-5pm Drive  
thru til 5:30pm

**CENTURY 21**

*“When One Door  
Closes,  
Buy Another One  
&  
Open It  
Yourself.”*  
Author Anonymous

Let Me Help You  
Find Your Way  
Home In Montana...  
*Helping You Get  
The Key, My Job!*

Call Me Today  
Jennifer Shea  
Broker/Owner  
CENTURY 21 Shea Realty  
406-560-5366  
[www.buymontanarealestate.com](http://www.buymontanarealestate.com)



## WORKING TOGETHER FOR A SAFE, HEALTHY, AND DRUG-FREE COMMUNITY



Phone-- (406)565-5226

Email-- [info@swmtprevent.org](mailto:info@swmtprevent.org)

Website-- <http://buttecares.org>



## RED WRECKER SERVICE

**24 Hour Service 494-3606**

- Heavy & Light Duty Recovery
- Damage-Free Towing
- Roll Back Equipment
- 4x4 Wrecker
- Cold Weather Starting
- Car Unlocking
- Protected Storage

**USED  
PARTS**  
Domestic  
& Foreign



**Butte's Oldest Wrecker Service**

Jay Richards, Owner • 520 Holmes Ave. • Butte, MT



**Your Style  
is what you  
make it!**

*Let us Fit  
your Style*

**Kally's  
Korner**



102 N. MAIN,  
UPTOWN BUTTE MT  
782-7157



# YOU DON'T HAVE TO LIVE IN PAIN

## HealthSource

*America's Chiropractor®*

**494-2979**

[www.healthsourceofbutte.com](http://www.healthsourceofbutte.com)

- Spinal Rehabilitation Exercises
- Spinal Decompression
- Dry Needling
- Cold Laser
- Nutritional Supplements
- Custom Orthotics



**Dr. Warren Smith**

**1554 Harrison Ave.**

*Get back to a pain-free life*



# SUMMIT VALLEY

## BOTTLED WATER & CONDITIONING

- Home & Office Delivery
- Cooler Sales & Rental
- Water Softeners
- Filters • Salt & More
- Iron & Carbon Filters
- Reverse Osmosis

"Water like Nature intended"

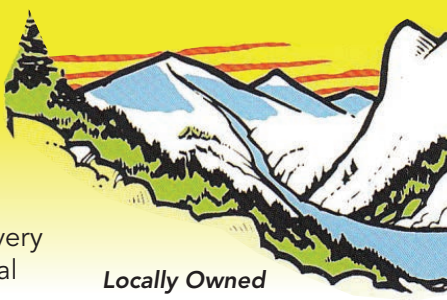

Locally Owned

1504 Holmes Ave.  
Butte, MT

406-494-4011

**tash communications**



**PROUD  
CHAMBER MEMBER  
SINCE 1998**

paul@tashcommunications.com ■ 406 491-0100

**public relations ■ advertising**



**ANDERSON  
ZURMUEHLEN**

Serving the Butte community since 1978



ACCOUNTING,  
QUICKBOOKS,  
TAX & PAYROLL



BACK-OFFICE  
OUTSOURCING



AUDIT &  
ASSURANCE



IT SECURITY &  
TECHNOLOGY  
SUPPORT



Visit Us at [azworld.com](http://azworld.com) | 406.782.0451

100 years  
of taking care  
of business.



While a lot has changed since Opportunity Bank opened for business a century ago, one thing has not—our commitment to supporting the businesses that have shaped our community. Over the years, we've had the privilege of walking with you during the good times and the challenges. We're proud to know you, grateful to serve you, and excited for what the future holds. Here's to the next 100 years.

**100**  
**Opportunity**  
**Bank**  
OF MONTANA

[OPPORTUNITY100.COM](http://OPPORTUNITY100.COM)

MEMBER FDIC  
EQUAL HOUSING  
LENDER



# Recreation

Butte-Silver Bow is a gateway to everything outdoors. From the trail system with endless possibilities for walking, biking and hiking to the rivers and streams just waiting to be discovered, you will find the possibilities are waiting right here within the city limits and our backyard.

photo by: Meagan Thompson



## Unlimited Outdoor Recreation

Butte is central to over 3 million acres of public land managed by the U.S. Forest Service and Bureau of Land Management to enjoy hunting, fishing at one of the many blue-ribbon rivers and streams, camping, winter sports and a variety of trail opportunities.

## Blue-Ribbon Fishing

Butte is the intersection to all of the best fishing in Southwest Montana. Whether it's summer or winter ice fishing, opportunities abound and all are within a one-hour drive of Butte! Big Hole River, Jefferson River, Beaverhead River, Madison River, Georgetown Lake, East Fork Reservoir, Flint Creek, Rock Creek, Boulder River, Clark Fork River, Warm Springs Ponds, Silver Bow Creek, Harrison Lake and the Ruby River.

## Trails, Parks and Scenic Drives

Butte is well known as Montana's best destination where you can experience trails for any level of adventure seeker. Butte enjoys hundreds of miles for mountain bikers, hikers, horseback riders, motorized vehicle, and winter trail enthusiasts all within minutes of Butte. Thompson Park, Humbug Spires, Ringing Rocks, Whitetail-Pipestone, Copperway & Butte Heritage Park Trails, Discovery and MT Tech mountain bike parks, Anaconda-Pintler Wilderness Area, Lost Creek State Park, Pioneer Scenic Byway, Lewis and Clark Caverns and the Continental Divide National Scenic Trail are all within 60 minutes for year-long opportunities.



Photos by: USDA Forest Service

# Enjoy Butte's outdoor spaces.

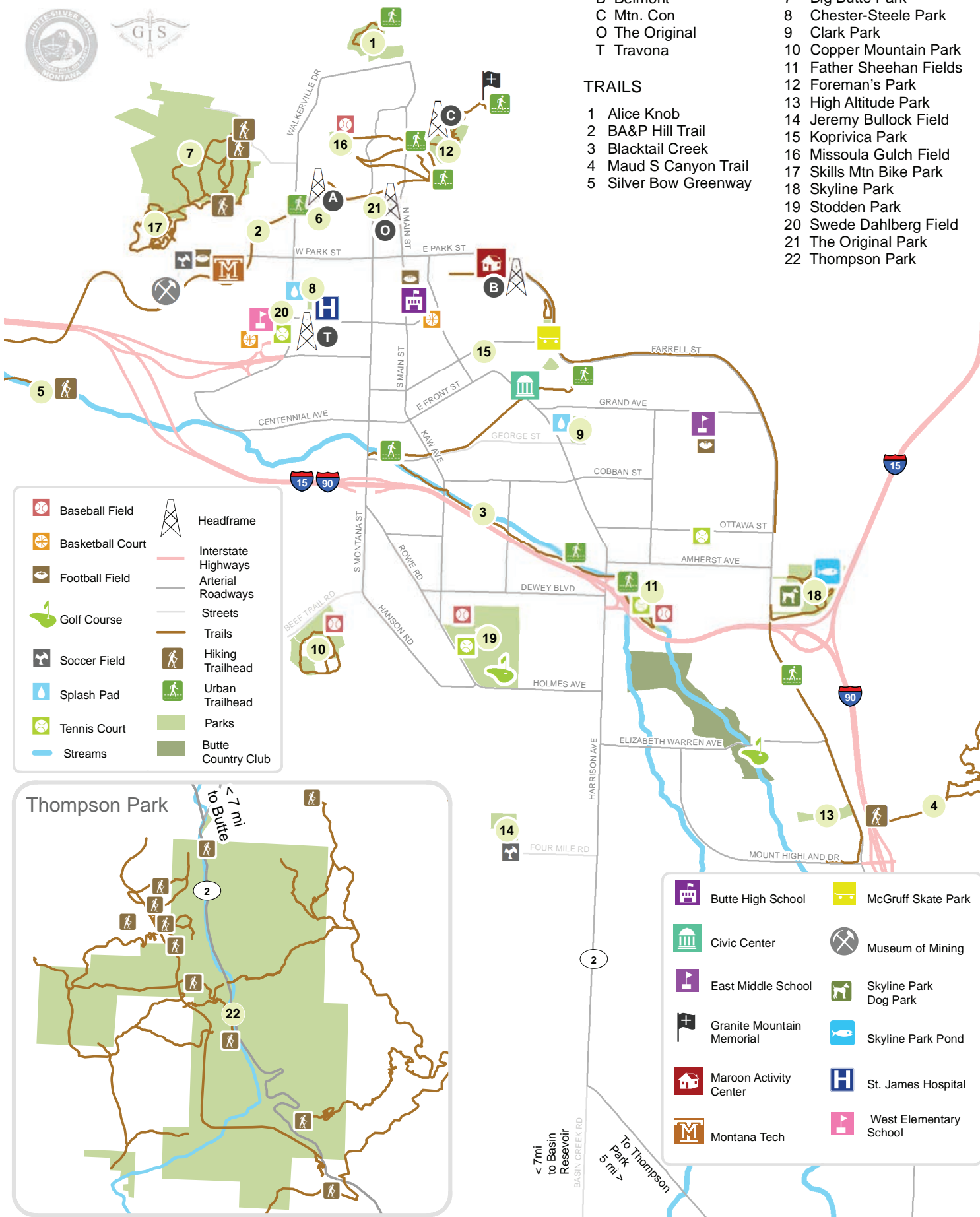



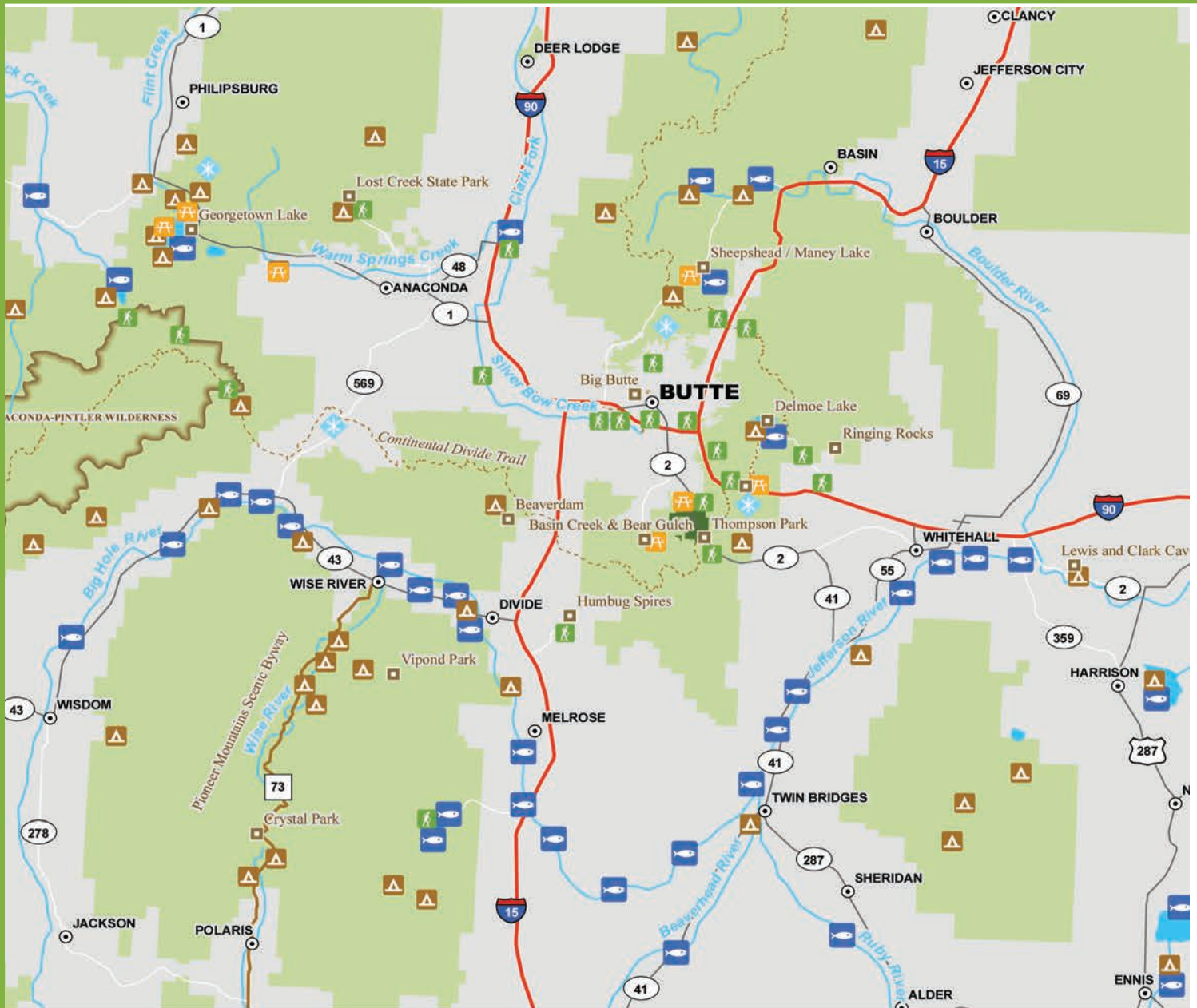

- ⊙ City or Town
- Point of Interest
- ❄ Winter Recreation
- 🐟 Fishing Access
- 🚶 Trailhead
- 🍃 Picnic Area
- ⛺ Campground
- Continental Divide Trail
- Pioneer Mountain Scenic Byway
- 🌊 River
- 🌊 Lake
- 🌿 Federal Land



0 5 10 20 Miles



photo by: Meagan Thompson



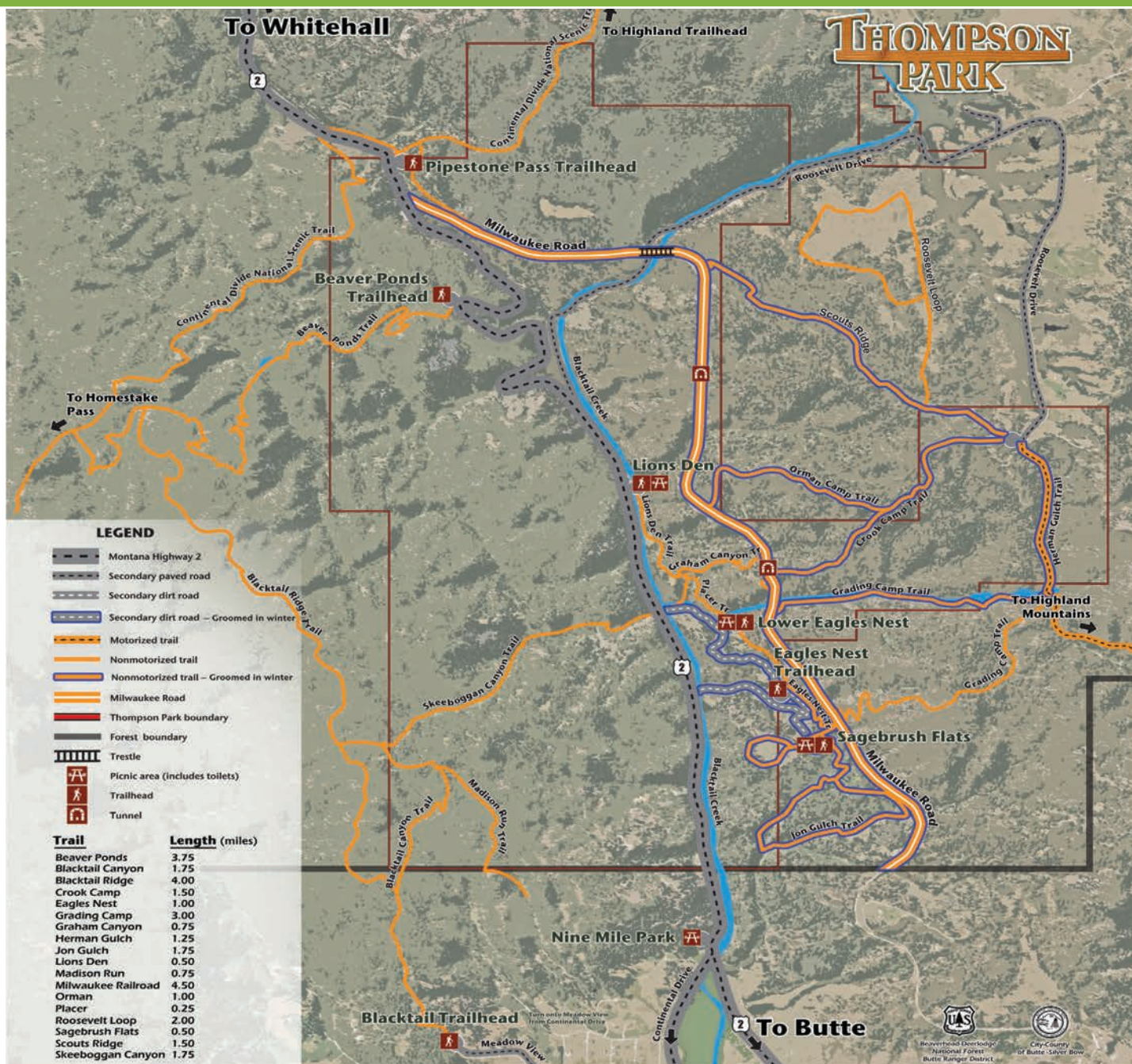

## OUTDOOR ADVENTURE JUST 15 MINUTES FROM BUTTE!

- The Milwaukee Road – a fun and adventurous route through the heart of the Park with beautiful vistas, cavernous tunnels and a breathtaking trestle.
- Trails – hikers, bikers and equestrians have numerous trails to explore with easy access to the Continental Divide National Scenic Trail. Look for interpretive signs to learn about the Park's history, geology, wildlife, and plants.
- Several trails are groomed for winter use.
- Picnic areas – several picnic areas are available for family outings and quiet getaways.
- Eagles Nest Disc Golf course – try your luck on the challenging 18-hole course at Sagebrush Flats.

**Butte-Silver Bow Parks and Recreation**  
 1340 Harrison Ave.  
 Butte, MT 59701  
 (406) 497-6571  
[www.co.silverbow.mt.us](http://www.co.silverbow.mt.us)

Please follow these simple rules:

- Thompson Park is a DAY-USE facility open daily May through October. No overnight camping.
- Fires are allowed ONLY at picnic-site grills. Camp stoves and portable barbecue grills are allowed.
- Discharging firearms, arrows, or other weapons is prohibited in the Park.
- Firewood cutting is not allowed.
- Help us keep the Park clean for all visitors, place garbage in designated trash containers.
- Share the trail and respect all trail users.

**Beaverhead-Deerlodge National Forest**  
 Butte Ranger District, 1820 Meadowlark Lane  
 Butte, MT 59701  
 (406) 494-2147  
[www.fs.usda.gov/bdnf](http://www.fs.usda.gov/bdnf)

The City-County of Butte-Silver Bow is an Equal Opportunity Employer (M/F/H/V)





# First Montana Bank

Montana's bank. Since 1913.

1940 Dewey Boulevard, Butte MT  
FirstMontanaBank.com | 406 494 6111



LIBBY

TROY

KALISPELL

MISSOULA

ANACONDA

BUTTE

BOZEMAN

HELENA



Follow us on



316 W Park Street  
Uptown Butte  
406-782-5657  
[www.orphangirl.org](http://www.orphangirl.org)

**Bringing Inclusion, Imagination  
and Excellence to Butte  
through the Performing Arts.**

# From First Homes to Forever Homes,



**BERKSHIRE  
HATHAWAY**  
HomeServices  
Montana Properties



For Life

## More People Choose Us.



**Bonnie  
Hawke**  
BROKER  
(406) 491.4663



**Airika  
Lakkala**  
BROKER, CLHMS  
(406) 498.6465



**Britney  
Schilling**  
SALES ASSOCIATE  
(406) 490.6968



**Dan  
Christiaens**  
SALES ASSOCIATE  
(406) 490.3986



**JoAnn  
Barkell**  
BROKER  
(406) 498.5910



**Jolene  
Domme**  
SALES ASSOCIATE  
(406) 565.8110



**Katey  
White**  
BROKER, CHLMS  
(406) 370.3016



**KP  
Eadie**  
SALES ASSOCIATE  
(406) 310.9300



**Rebel  
Riley**  
SALES ASSOCIATE  
(406) 868.2473



**Sheena  
Dennehy**  
SALES ASSOCIATE  
(406) 498.1357



**Tina  
West**  
SALES ASSOCIATE, GRI  
(406) 593.0324



**Valerie  
Houchin**  
SALES ASSOCIATE  
(406) 490.6877

1751 HARRISON AVENUE | BUTTE, MT | 406.299.3980

**BHHSMT.COM**

©2022 BHH Affiliates, LLC. An independently owned and operated franchisee of BHH Affiliates, LLC. Berkshire Hathaway HomeServices and the Berkshire Hathaway HomeServices logo symbol are registered service marks of Columbia Insurance Company, a Berkshire Hathaway affiliate. Equal Housing Opportunity.

**#1 in  
Montana**



# Butte 100 - July 23



photo by: Valerie Manne

We will be celebrating the 15th Annual Butte 100 Mountain Bike Races on July 23, 2022. In 2021 with a partnership with the Forest Service and BLM we were able to grow the race from 350 racers to 500. Starting in 2007 as a small group of mostly locals, the Butte 100 has seen substantial growth in its short history. The race has recently been recognized in nationwide publications as an ultimate test of mountain biking physical and mental aptitudes. A focus of the volunteer-staffed race is continued improvement in racer experience each year. The Butte 100 is proud to be contributing to the growing awareness of Butte, Montana as a world-class recreation city.

Though this entire event is named the "Butte 100", it consists of three individual races: the 25 mile, 50 mile and 100 mile, run in conjunction and support of the other, sharing portions of course, supplies and aid stations and the start/finish area. The trails are the "Most difficult mountain bike race in the country." The race course is staffed by the "Neon Army" an army of volunteers who were honored by the Butte Local Development Corporation as "Volunteer Group of the Year for 2016".

The 100-mile racers will endeavor to complete a full figure-8 course that includes pedaling the equivalent of climbing Mt. Rainier. Only the 100s will experience the desert riches awaiting them in the BLM's Pipestone area. As the 100s are hammering the top portion of the "figure-8," the 50-milers begin the daunting southern portion of the "8." The 100s return through the start/finish area before taking on the now warmed-up southern loop.

The 50-mile course (south loop) is known for the notorious 6-mile Basin Creek Climb that looms over all racers—50s and 100s alike—half-way through the loop. The first male and female in both races to the top are rewarded with King & Queen of the Mountain honors. Those surviving this and the ensuing "8 Miles of Hell," are greeted with a silky 35-mile stretch of single-track on the USFS maintained Continental Divide Trail—the jewel in the Butte 100s crown. A downhill finish reawakens racers from their trail trance and wills them across the finish line.

The Sorini 25, which was added in 2015 was named after Dr. Peter Sorini, who raced in the 50 and 100 mile races numerous times and supported the Butte 100 since day one, gives the racers another option. This year the race will have a new course with a 5000-foot elevation gain. Dr. Peter Sorini passed away on February 8, 2016, after a

14-month battle with brain cancer.

The Butte 100 is incredibly proud to have developed one of the nation's best mountain bike race events, attracting the highest caliber of racers from across the country and Canada. More so, the race is just as proud of the positive effects the race has had on our home, including its contribution to conversations spotlighting Butte's abundant recreational opportunities.

The 50 and Sorini 25 sell out each year. To register for the race or to be a volunteer, check out their website at [www.butte100.com](http://www.butte100.com).

## Our 2022 Riders come from the following states:

AK - Alaska	NC - North Carolina	WI - Wisconsin
AZ - Arizona	NJ - New Jersey	WA - Washington
CA - California	NV - Nevada	Australia
CO - Colorado	OR - Oregon	Canada: AB - Alberta
ID - Idaho	SD - South Dakota	Canada: BC
MI - Michigan	TX - Texas	
MT - Montana	UT - Utah	

If you are interested in being a volunteer, please call Stephanie Sorini at (406) 490-7632 or [StephanieSorini@Butte100.com](mailto:StephanieSorini@Butte100.com)

**Wash Your Cars, Dually & Crew Cab Pickups In Our State of the Art Touchless Automatic or 5 Self Serve Bays Including an Outdoor RV Bay**

**OPEN 24 HOURS**



"Clean"  
"Best Pressure Around"  
"Lots of Room"  
"Helpful & Friendly"  
(Comments from our Customers)



Ask about our Frequent Washer Card

Turn right at the Enterprise Rental Car sign  
**3837 Harrison Ave, Butte MT 59701**  
(406) 565-5002 or (406) 490-8791 Cellular





# THE BUTTE 100

July 23, 2022

*Bike the most difficult mountain bike race in the country.*

100 Mile Race, 50 Mile Race  
and the Sorini 25.

Race on the Continental Divide  
on terrain from trails, to open  
fields, gravel roads and more.

**CHALLENGE YOURSELF**



Visit our website: **Butte100.com**  
Register for the race or take part and be a volunteer.



**New Construction • Remodel • Repair  
Residential • Commercial • Industrial**



- Plumbing Installation, Repair & Replacement
- Water Heaters
- Hot Water Boilers & Steam Boilers
- Bathroom Remodels
- Sewer Cleaning & Video Inspection
- Hot jet thawing and cleaning services
- Gas Line Installation & Testing

**Serving Butte &  
Surrounding Area  
Since 2002**

401 S. Main St., Butte, MT 59701

**782-2224**

Fax: 782-4392

lockmerplumbing.com



we accept online payments and e-checks

**Licensed/Insured**



**LOCKMER  
SHEET METAL, INC**

Now serving Butte and the  
surrounding area for  
all your heating and  
air conditioning needs.

401 S. Main St.

**406-782-2224**

www.lockmersheetmetal.com

Serving Butte and surrounding areas.



# Winter Activities

Butte is central to wide open spaces of public and private lands for winter adventure. Whether you want to enjoy downhill skiing and snowboarding without the crowds and slopes with vertical drops over 2,000 or cross-country ski, snowmobile, or ride a mountain bike there are hundreds of miles of groomed trails and backcountry adventures. Ice fishing, ice skating, and winter festivals add to the winter fun in the Butte area.

## DOWNHILL SKIING & SNOWBOARDING

Within an hour of Butte Southwest Montana boasts two downhill ski areas for the family and those wanting challenging slopes that are uncrowded and offer incredible vistas.

Discovery Ski Area – Anaconda/Philipsburg area  
(406) 563-2184  
[www.skidiscovery.com](http://www.skidiscovery.com)

Maverick Ski Area – Dillon area  
(406) 834-3454  
[www.skimaverick.com](http://www.skimaverick.com)

## CROSS COUNTRY SKIING

Within an hour of Butte several areas offering private and public groomed trails and backcountry adventure for cross country skiers.

Echo Lake/Discovery Cross Country Ski Area – Anaconda  
Philipsburg areas  
(406) 859-3211  
[www.echolaketrails.org](http://www.echolaketrails.org)  
[www.fs.usda.gov/bdnf](http://www.fs.usda.gov/bdnf)

MT. Haggin Cross Country Ski Area – Butte/Anaconda area  
(406) 498-9615  
[www.milehighnordic.org](http://www.milehighnordic.org)

Moulton Cross Country Ski Area – Butte area  
(406) 494-2147  
[www.milehighnordic.org](http://www.milehighnordic.org)  
[www.fs.usda.gov/bdnf](http://www.fs.usda.gov/bdnf)

Chief Joseph – Wisdom area  
(406) 689-3243  
[www.fs.usda.gov/bdnf](http://www.fs.usda.gov/bdnf)

Homestake Lodge – Butte area  
(406) 284-1725  
[www.homestakelodge.com](http://www.homestakelodge.com)

## FAT-TIRE MOUNTAIN BIKING

Thompson Park – 14 miles of groomed trails Butte area  
(406) 494-2147/497-6571  
[facebook.com/Friends-of-Thompson-Park-100327408390533](https://facebook.com/Friends-of-Thompson-Park-100327408390533)  
[fs.usda.gov/bdnf](http://fs.usda.gov/bdnf)

## SNOWMOBILING

If snowmobiling is your winter adventure, there are hundreds of miles of groomed snowmobile trails for family fun and off-trail adventure all within an hour of Butte. Snowmobile trail maps are available from [mtrecmap.com](http://mtrecmap.com), or the Beaverhead-Deerlodge National Forest, 406.494-2147, [www.fs.usda.gov/bdnf](http://www.fs.usda.gov/bdnf)

## ICE SKATING

If ice skating is what you seek, try one of the many maintained ice skating indoor and outdoor rinks for classic, speed, and hockey in Butte.

Butte Parks and Recreation  
(406) 497-6535

Butte Community Ice Center  
(406) 782-2901

High Altitude Speed Skating Center  
[facebook.com/Butte-High-Altitude-Skating](https://facebook.com/Butte-High-Altitude-Skating)  
Center-188832614462322/  
(406) 723-4839

# Rock Climbing

Created by a geologic explosion that resulted in the Boulder Batholith, the upheaval created lots of exposed rocks, offering for great rock climbing 20 miles east of Butte in the Pipestone area.

Spire Rock – Pipestone Area  
[mountainproject.com/area/108200493/spire-rock](http://mountainproject.com/area/108200493/spire-rock)

Humbug Spires – Divide/Moose Creek Area  
[mountainproject.com/area/106938732/humbug-spires](http://mountainproject.com/area/106938732/humbug-spires)



 HOTEL FINLEN

100 E Broadway  
[www.finlen.com](http://www.finlen.com)  
406.723.5461



**Cpap**  
**Solutions, Inc.**  
**Respiratory Care**

**Durable Medical  
Equipment &  
Medical Supplies  
Supplier**

**406-782-0706**

700 W Gold Street,  
Suite C, Butte

[www.cpapolutionsinc.com](http://www.cpapolutionsinc.com)

## Put my experience to work for you!



JANA RICHARDS, BROKER ASSOCIATE



(406) 560-5024

WWW.JANARICHARDSREALESTATE.COM  
JRICHARDS.REALESTATE@YAHOO.COM

MLS

Residential Construction Certified (RCC)  
Certified New Home Specialist (CNHS)  
Workforce Housing Specialist (WHS)



## ★★ SECOND EDITION BOOKS

Second Edition Books sells used and rare books in **Historic Uptown Butte**. We specialize in Montana, mining, Western Americana, children's books & more. Visit us at **112 S. Montana** or call the store at **406-723-5108**

"MONTANA'S BEST USED BOOKSTORE"

MON - SAT | 9:00 - 5:30

SecondEditionBooksButte.com

## FOR ANY EVENT, MEETING, OFFICE PARTY OR MORE



We have the Space You Need.

Kitchen & Off-Site Catering Available

# McQueen Athletic Club

3250 Hecla St. Butte - 406.723.9883

## *Celebrating 100 Years of Service and Ready for More.*

*In a community built on diversity and individual differences, you want an insurance agent who thinks like you - independently.*



**DANIEL INSURANCE AGENCY, INC.**

AUTO • MOTORCYCLE • RV  
• WATERCRAFT • HOME  
FARM • RANCH • MANUFACTURED HOMES  
LOG HOMES • BONDS • BUSINESS  
PROFESSIONAL LIABILITY  
WORKER'S COMPENSATION

# 782-4251

18 WEST GALENA, BUTTE

# 1-800-848-0717

TOM@DANIELINSURANCE.COM  
WWW.DANIELINSURANCE.COM

*A Butte Family Business*

*Serving Southwest Montana for 3 Generations*

**IT PAYS TO MAKE THE INDEPENDENT CHOICE**



### Powering the Butte Community

Driving careers. Growing businesses. Bettering the Butte community. That's what we've been focused on since we opened our doors in 1994.

Our job is to match qualified talent with successful Butte businesses who are helping our city grow and prosper. When you work with us, you'll feel the Spherion difference - we take the time to build relationships with everyone who works with us, so we can really understand what you are looking for in a career opportunity or finding qualified talent.

Visit us at:

<https://www.facebook.com/SpherionButteMontana/>

[www.spherion.com](http://www.spherion.com)

1015 A. South Montana Street  
Butte, Montana 59701

# 406-782-1130

kathyhenningsen@spherion.com

- We are engaged
- We are resourceful
- We are insightful
- We are invested
- We are local

# RIDDLE'S JEWELRY



BUTTE PLAZA MALL

RiddlesJewelry.com

# SUN RENTAL Center

## Equipment Rental



## Party Rental and Supplies

for any occasion

406-723-4368 • 800-446-4081  
400 E. Front St. Butte

We Rent Everything Under the Sun  
[www.SunRentalCenter.biz](http://www.SunRentalCenter.biz)

Hours: Monday - Friday 8 to 5:30 • Saturday 8 to 5 • Closed Sunday





## Can we help with that?

Moving? Here's an easy way to check an important item off your to-do list! Transfer, start or stop your electric service by visiting **NorthWesternEnergy.com**. Once you set up your account, you can also track your energy usage, report outages and sign up for EZ Pay, which saves you time and postage every month.

Get move-in ready — enroll online today!

**NorthWestern<sup>®</sup>**  
**Energy**  
*Delivering a Bright Future*

## Child and Adolescent, Adult, and Family Psychiatric & Addiction Services

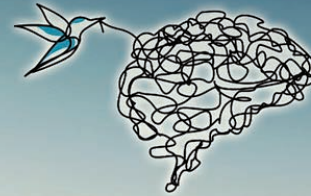

**PSYCHIATRIC**  
CONSULTANTS, INC.

Utilizing a holistic, trauma-informed approach to patient care and partnering with clients to achieve their highest quality of life.

## Danielle Bertram

*Board-certified Psychiatric-Mental Health Nurse Practitioner*

**Child and Adolescent, Adult, and Family Psychiatric & Addiction Services Include**

- Evaluate and diagnosis psychiatric and mental health disorders
- Prescribe and monitor the effects of psychiatric medications.
- Medication-Assistant Treatment with Subutex and Suboxone
- Individual and Family Therapy and Counseling
- Telepsychiatry
- ADHD Evaluation and Treatment

**MOST COMMERCIAL INSURANCES,  
MEDICARE & MEDICAID ACCEPTED.  
NO REFERRAL REQUIRED  
NOW ACCEPTING NEW CLIENTS**

### OFFICE HOURS

Monday - Thursday 11:00 am - 6:00 pm  
Friday - Sunday CLOSED

**Diagnosis & treat mental health disorders**  
**M.A.T Suboxone Clinic**  
**Psychotherapy**

Danielle Bertram, APRN

[consultantsofmontana.com](http://consultantsofmontana.com)

**(406) 491-6343**

305 West Mercury St. Suite 211  
Butte, MT 59701

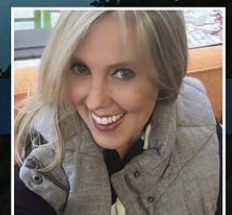

*Psychiatric Nurse Practitioner*



# Municipal Parks



photo by: Bob Lazzari

Altogether, Butte-Silver Bow's park sites total more than 450 acres of developed and undeveloped park land providing both active and passive recreation opportunities for residents of Butte-Silver Bow and the surrounding areas, supplemented by the incredible public lands and open spaces in the Butte-Silver Bow area.

There are nearly 45 developed parks and 60 miles of recreational trails (Approximately 27.5 miles paved) in Butte-Silver Bow. The parks amenities include skating rinks, cross country skiing, a skate park, tennis, basketball volleyball, and pickleball courts, a wading pool, splash pad, water park, cemetery, an all-abilities accessible playground, sports fields, 9 hole golf course, par 3 golf course, driving range and two golf courses.

Butte-Silver Bow natural areas include Thompson Park, a 3,800-acre forested park south of Butte, co-owned and co-managed by the U.S. Forest Service; Big Butte, which is 310 acres; Skyline Park, which is 60 acres; Basin Creek Reservoir, which is 42 acres; and Blacktail Creek, which is 10 acres.

Butte-Silver Bow organizes adult sports including softball, pickleball and volleyball. Partnerships with local youth organizations provide recreation opportunities including little league, football, tennis and soccer.

Thompson Park provides non-motorized trails for hiking, mountain biking, cross-country skiing, snowshoeing, and horseback riding, picnic areas and a regulation disc golf course. Skyline Park provides a children's fishing pond, off leash dog parks, all-abilities accessible playground, walking trails and a hang gliding landing site. Big Butte provides non-motorized trails for hiking and mountain biking. Stodden Park is home to Ridgewaters, Montana's newest family waterpark, Highland View Golf Course, the Spirit of Columbia Gardens Carousel, and a destination playground which is all-abilities accessible.

(406) 497-6535  
blazzari@bsb.mt.gov  
butteparksandrec.com

## CLEAN-N-DRY

LAUNDROMAT & DRY CLEANERS

Dry Cleaning • Shirt Service • Alterations  
Coin-op Laundry • Same Day Fluff & Fold Service • Leather  
• Air Conditioned Lounge Area with TV



**Dave and Cathy Isakson**  
2341 Cobban St., Butte, MT 59701  
Phone (406) 723-3737

LIKE US ON facebook



**Special  
Olympics  
Montana**



Thank you for supporting and welcoming us to Butte, America throughout the year!



**MR & company**

*Specializing in Tax preparation for individuals and business*

markruleandco.com

270 E Park St., Suite 1, Butte, MT • 59701-1380  
Phone: **406-723-3266** • Fax: **406-723-3292**

**Hours of Operation**  
Monday-Friday: 8am to 5pm





WHILE IN BUTTE OR WHEN TRAVELING  
IN SOUTHWEST MONTANA...  
ALWAYS CHOOSE

## Montana's Premier Convenience Stores

ATM • BEER • POP • GAS  
GROCERIES • CIGARETTES

AUTOMOTIVE • LOTTO • FRESH ESPRESSO

15 Locations in Southwest Montana...

Helena, Butte, Anaconda, Three Forks, Manhattan,  
Bozeman, Four Corners, Whitehall



Fast, Friendly, Clean & Safe



Historic Uptown Butte since 1989

## INSTY-PRINTS®

BUSINESS PRINTING & DIGITAL SERVICES  
of BUTTE

120 W. Park Street

**406-723-3363**

instybutte.com

instybutte@bresnan.net

*Thank you*

**BUTTE-SILVER BOW  
CHAMBER OF COMMERCE**

*for over 100 years  
of service to our community*

*Quality Products & Excellent Service  
at Great Prices!*

Silver Bow Montessori School  
Pre-K - 6th Grade

## Enrolling Now Schedule a visit!

office@silverbowmontessori.org  
406-494-1033

If you have ever been  
curious about what makes a  
Montessori education stand  
out, please visit us. Come  
see what makes us different  
and if our school would be  
a good fit for your family.

**Silver Bow  
Montessori School -  
1800 Sunset Road  
in Butte  
(behind Star Lanes)**



**SILVER BOW  
MONTESSORI SCHOOL**

THE WHOLE CHILD. OUR WHOLE PURPOSE

www.silverbowmontessorischool.org

**JOIN A  
CREDIT UNION**

—THAT—  
**BELIEVES  
IN YOU!**

Now Serving  
Butte Silver Bow, Deer Lodge,  
& Granite Counties



Membership Open to Everyone  
Let us Service Your Banking Needs

**Saving • Checking  
Loans • Home Loans**



**Mountain West**  
FEDERAL CREDIT UNION

400 E Park, Butte MT • 782-9760

**Mountainwestfcu.com**

Federally Insured by NCUA



# Festivals

One of Butte's many nicknames, "The Festival City" comes from the thousands of visitors who flock to Butte July – September, and now even January, to enjoy the many musicians, performers and acts coming from around the globe to Butte, America. You will find some of the best entertainment you could hope for at one of the local festivals.

photo by: Meagan Thompson



photo by: Steven Cordes



photo by: Meagan Thompson



photo by: Steven Cordes



# Freedom Fest

Butte's Fourth of July celebrations attract visitors from around the world. 2022 promises to be the best yet. Butte America Foundation is honored to present both the Big Bang fireworks viewing party and a full parade on the Fourth. With the best view in town of the Town Pump Fireworks Show, the Big Bang viewing party will take place at Chester Field in front of St. James Healthcare the evening of July third. On the Fourth of July, the parade will begin at 10am at the Civic Center and travel south on Harrison Avenue to Elizabeth Warren Avenue. Please join us for both events! Invite your friends! For more information contact [bamf@butteamericafoundation.org](mailto:bamf@butteamericafoundation.org)



photos by: Meagan Thompson



photo by: Meagan Thompson



**FULL SERVICE  
COMMERCIAL  
RESIDENTIAL**

## EXCAVATION COMPANY

### Excavation Services

Mass Excavation • Site Development  
Subdivisions • Utilities • Demolition  
Road Development • Septic System Installation

### Asphalt Paving

Parking Lots • Roads • Striping • Patching

### Septic Services

Portable Toilets • Septic Tank Cleaning  
Hand Wash Station • Hand Wash Trailer



**Low Rates • High Quality**

**782-2055**

2100 Meadowlark, Butte  
Licensed & Bonded



Where Perfection Is The Standard

3555 Paxon Ave. • Butte 406.494.8076  
[yatesbodyshop.com](http://yatesbodyshop.com)

**Come Experience a Casual Atmosphere, Delicious  
Food & Spirits or Wine from our own Guido's Bar.**



Thursday Night Sushi



800 S. UTAH AVE., BUTTE MT 59701 USA  
**(406) 723-4141**

[www.casagrandassteakhouse.com](http://www.casagrandassteakhouse.com)



# Montana Folk Festival



photo by: Steven Cordes

After hibernating for two long years during the pandemic, the Montana Folk Festival is set to return to Uptown Butte for its 10th presentation this July 8, 9, and 10. After three years as the National Folk Festival from 2008-2010, this will be the 13th presentation of this much anticipated event.

The festival is a three-day celebration of traditional music, dance, arts and ethnic cuisine. Admission to all is free for all performances and exhibitions.

The festival is one of the largest free of admission outdoor events in the Northwest, attracting well over 150,000 attendees each year from throughout Montana and surrounding states and Canada.

This signature event at the beginning of the summer season has grown to become a major economic and cultural magnet for Butte and Southwest Montana.

While admission to all performances is free of charge, attendees are encouraged to consider a suggested \$20 contribution each day of the festival weekend or \$25 for families each day to keep the festival free in future years.

In 2022, the festival will include multiple stages featuring the talents of more than 200 artists presenting music and dance performances and moderated talk/demonstration sessions, a Dance Pavilion, a Family Area, a Montana Folklife Area, regional and ethnic foods, and a festival folk arts market and the First Peoples' Market that features the creative works of the region's Native American artists.

The musical lineup, when announced in the spring, will be available at the festival web site at [www.montanafolkfestival.com](http://www.montanafolkfestival.com) and on facebook at [www.facebook.com/mtfolkfest](https://www.facebook.com/mtfolkfest).

The festival will also feature the popular Montana Folklife Area with demonstrators to emphasize and interpret a selected theme that shines a light on an aspect of Montana's heritage and lifeways. In 2022 that theme is "Building a Longer Table -- The Contributions of Immigrants to the Heritage and Traditions of Montana and the West."

Each year, we focus on a theme that highlights an important aspect of Montana's heritage," said George Everett, Festival Director and Festival Executive Committee Member.

This theme will guide the activities, displays and demonstrations of the popular Montana Folklife Area and will include demonstrations and displays by a variety of Montanans who have contributed to the vitality and culture of the West.

"Meanwhile, musical performers on multiple stages will continue to

represent musical traditions from around the world that have contributed to the heritage of our nation on the six performance stages," Everett added. "The quality and excitement that fans have come to expect at the festival and the rich variety of the performers will continue. They should plan to come expecting to be amazed -- and bring their dancing shoes."

While the festival remains free of admission to all, fundraising efforts are underway and sponsors are being sought. A challenge grant is underway to match a generous \$100,000 challenge from the Dennis and Phyllis Washington Foundation and Montana Resources, major sponsors of the festival.

Anyone interested in sponsorship opportunities or contributing in any way to ensure that the festival continues in this and coming years can visit the festival website for more information or they can send tax-deductible contributions large and small to Montana Folk Festival, P.O. Box 696, Butte, MT 59703 or through the PayPalGivingFund by going to [paypal.com/us/fundraiser/charity/1876197](https://www.paypal.com/us/fundraiser/charity/1876197).

The Montana Folk Festival is presented by a collaborative of partners led by Mainstreet Uptown Butte in partnership with Butte-Silver Bow County. Artistic programming assistance is provided by the National Council for the Traditional Arts ([www.ncta-usa.org](http://www.ncta-usa.org))

Look for details as they develop at [www.montanafolkfestival.com](http://www.montanafolkfestival.com) or on the festival's Facebook page at [mtfolkfest](https://www.facebook.com/mtfolkfest).

**Butte Produce & Supply Company**  
Established 1911

**and Deli**

**3941 Wynne**  
**782-2369**



# Serbian Food Festival

The Holy Trinity Orthodox Christian Church in Butte Montana is host to a Serbian Food Festival that is a Community event, open to the public, and No Entrance Fee. 10% of net proceeds go to support high school children's clubs.

It is a Community-building event designed to draw the neighborhoods together in a safe environment where one portion of our city's great heritage can be explored by means of *Taste, Touch, Sight, Sound, and Smell*.

This event includes Ethnic Dancers to watch, Music to listen to, Food & Drink to Taste & Smell, and participation in actually making contact with others when being invited to get up and Dance.

The Arts are exemplified by tours of the Butte Orthodox Christian Church with the fully Frescoed Iconographic interior, and samples of Church Chanting. This is a Jewel of the state tucked away in our corner of Montana.



HOLY TRINITY ORTHODOX CHRISTIAN CHURCH

The Intellect is engaged with theological introductions to concepts in the Orthodox Christian Church. It is one of the two largest churches on the planet. It is identifiably nearly over 2000 years old. And one of the fastest growing churches in the USA. And in Butte growing at nearly 25% a year for the past 10 years. This alone makes the Church an object of interest and exploration.

Fine food, fellowship, and fun in a relaxed outdoor atmosphere makes the Serbian Food Festival an invitation for everyone. Saturday August 6, 2022. Mark your calendar and make your plans to visit today.

Hope to see you there.

Fr. Russell Radoicich Parish Priest

## An Rí Rá

The 2022 An Rí Rá Montana Irish Festival will take place on August 12 – 14th at the Original Mine Yard. The An Rí Rá has gained recognition in the Irish world as a premier event of Irish culture, music, and dance. The festival features world-class entertainers from all over the United States and Ireland as well as regional Irish performance groups and dancers. The festival, in its 19th year in Butte, will be FREE admission to the public. The An Rí Rá Executive Committee and the Montana Gaelic Cultural Society are excited to return to an event after a two year break due to the pandemic.

The festival provides a family-friendly atmosphere that has activities for all ages. There are also many cultural and educational activities that take place during the weekend. The entertainment scheduled for the festival will have performers coming from all over the world. The festival brings four to five headliner acts each year. The An Rí Rá Executive Committee will be releasing our lineup as soon as one becomes available.

The festival grounds will have food vendors, arts & crafts vendors, and a beer garden and other amenities for festival attendees. Come and take part in the most Irish weekend found anywhere in the Pacific Northwest in the most Irish city in America!

*For more information, please visit our website at [www.mtgaelic.org](http://www.mtgaelic.org), or call 406-498-3983.*

**DENNY  
MENHOLT**  
**FORD**

50 Ford Ln  
(406) 494-6333  
[www.dennymenholtford.com](http://www.dennymenholtford.com)

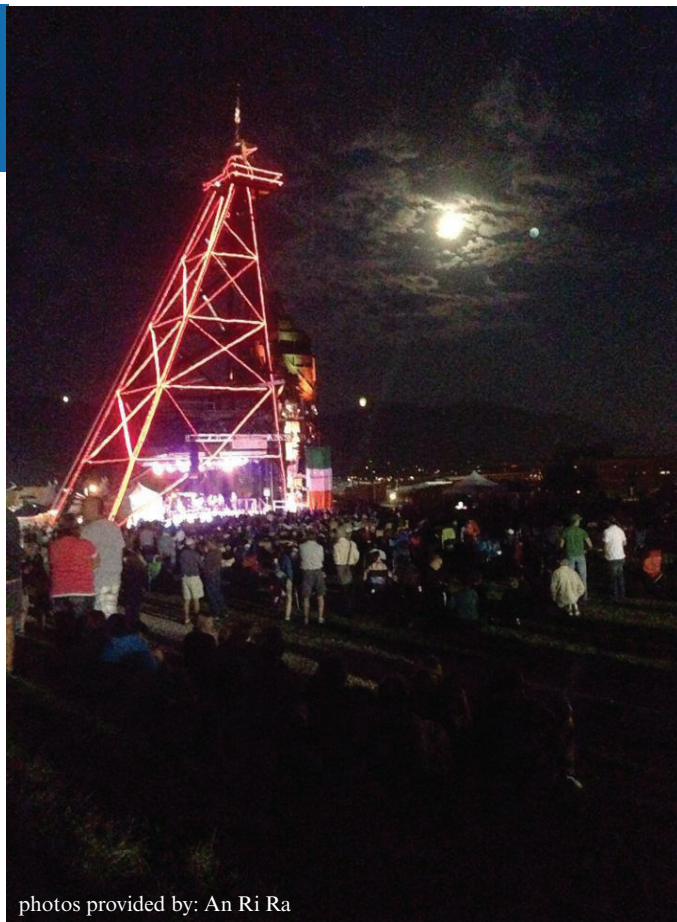

photos provided by: An Rí Ra





# SnöFlinga

Swedish for “snowflake,” SNÖFLINGA is a community-sponsored festival that takes place in and around Butte every January. Participants and spectators alike are encouraged to: Get Outside, Be Active, Enjoy Winter, and Celebrate Community. Easy mountain access and extensive trail systems coupled with snow, sunshine, and cold weather make the Butte area a true winter playground!

SNÖFLINGA offers FREE and low-cost events for all ages which highlight the numerous everyday winter recreation opportunities in and around Butte, Montana. Fun winter opportunities during this festival include cross-country skiing, ice skating, fat tire biking, trail running, curling, speed skating, a kid-friendly SNöDay, hockey, Oula, and more! The SouthWestern Polar Plunge delivers another weekend highlight with wild costumes, big splashes, and fundraising for Special Olympians in the Butte, Anaconda, Dillon, and Deer Lodge areas. Watch blocks of ice come to life as ice sculptures and marvel at professional ski/snowboard films at one of our winter-specific cultural events.

Looking to get involved, volunteer, or donate?

Visit our website: [snoflinga.org](http://snoflinga.org) for more info.



photo by: Meagan Thompson



photo by: Josie Trudgeon

**360° Office Solutions**  
Smart answers everywhere you turn.

*Furnishing Your Office Needs*



206 W. Granite St.

Ph: 406.782.4057

[www.360-os.com](http://www.360-os.com)

**ENDLESS OPTIONS FOR YOUR HOME**

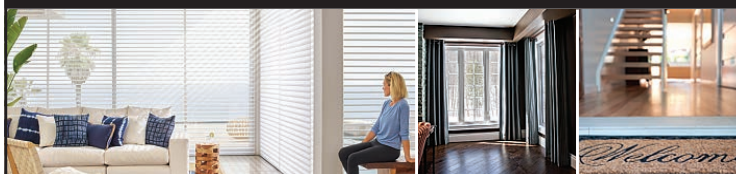

**H F HARRINGTON**  
FLOORING

Whether its for your home or commercial property, we have all your floor and window covering needs.

Corner of Grand & Harrison, Butte, MT | 723-6066 | [harringtonsfloor.com](http://harringtonsfloor.com)



# St. Patrick's Day

For more than a century, St. Patrick's Day has been one of Butte's high holidays. At the heart of the much-anticipated annual celebration is a grand parade. Sons and daughters of the Emerald Isle, as well as friends of the Irish from near and far, gather to cheer the green-tinged floats and marchers and even bagpipers as they make their way through our colorful uptown district. The Butte America Foundation (BAmF) considers it an honor to produce Butte's colorful parades and is pleased that 2022 signals the return of a full St. Patrick's street parade! Mark your calendars! March 17 at noon in uptown Butte. *For more information contact [bamf@butteamericafoundation.org](mailto:bamf@butteamericafoundation.org).*



photos by: Steven Cordes

*Make it a Combo!*



**JOHN'S**  
porkchopjohns.com  
8 W. Mercury  
782-0812  
.....  
2400 Harrison Ave  
782-1783

**One Heck of a SANDWICH.**

**You Meet the Nicest People by Accident**

406-494-9234  
1811 Four Mile Rd., Butte, MT 59701



**Welcome and Enjoy Your Stay**



**Your Stay Includes:**

- Business Service
- Health & Fitness Center
- Indoor Pool and Spa
- Free Breakfast



**2609 Harrison Ave – Butte**  
**Reservations 406-782-2000**

**Our People Are Our Greatest Assets.**





**Montana Resources**  
Learn about Butte's mine at [www.montanaresources.com](http://www.montanaresources.com)

## Butte Montana Signautre Festivals & Events

State A-AA Track & Field

May 27 -28, 2022

[www.mhsa.org](http://www.mhsa.org)

Uptown Hoops-3 on 3 basketball tournament

June 18-19, 2022

[www.uptownhoops.com](http://www.uptownhoops.com)

The Colt Anderson Dream Big Foundation Events

June 23-24, 2022

[www.dreambigmontana.com](http://www.dreambigmontana.com)

Freedom Festival-fireworks, music, food, parade

July 3-4, 2022

[www.butteamericafoundation.org](http://www.butteamericafoundation.org)

Montana Folk Festival-outdoor music venues, food, dancing

July 8-11, 2022

[www.montanafolkfestival.com](http://www.montanafolkfestival.com)

Butte 100-mountain bike race, 25, 50 and 100 miles

July 23, 2022

[www.butte100.com](http://www.butte100.com)

Serbian Food Festival

August 6, 2022

An Ri Ra – Irish music, dancing, culture, folklore

August 12-14, 2022

[www.mtgaelic.org](http://www.mtgaelic.org)

Big Sky Volleyball Challenge-NAIA colleges, including MT Tech

August 20-21, 2022

[www.butteciviccenter.com](http://www.butteciviccenter.com)

North American Indian Alliance Pow Wow-Native American dancing, costumes, food, music

September 17-18, 2022

[www.butteciviccenter.com](http://www.butteciviccenter.com)

Chamber Annual Dinner

September 22, 2022

Butte Civic Center

[www.buttechamber.org](http://www.buttechamber.org)

Spooks & Spirits Haunted Trolley Tours

Various Dates in October 2022

[www.buttechamber.org](http://www.buttechamber.org)

Winter Bazaar-crafts

November 20-21, 2022

[www.butteciviccenter.com](http://www.butteciviccenter.com)

Christmas Stroll-December 2022-Santa, shopping, food, music

Ice Carving-December 2022-ice sculpting in Uptown Butte

[www.mainstreetbutte.org](http://www.mainstreetbutte.org)

SNÖFLINGA-outdoor winter recreation festival

January 2023

[www.snoflinga.org](http://www.snoflinga.org)

Chinese New Year Parade-Dragon business blessing, firecrackers, noise makers

January 2023

[www.maiwah.org](http://www.maiwah.org)

State AA Girls & Boys Basketball Tournament

March 9-11, 2023

[www.mhsa.org](http://www.mhsa.org)

St. Urho's & St. Patrick's Day Celebrations-parade, music, food, shopping

March 16-17, 2023

[www.butteamericafoundation.org](http://www.butteamericafoundation.org)

Please remember to add your event at [www.eventsinbutte.com](http://www.eventsinbutte.com).



**Montana Precision Products (MPP)** is a joint venture between GE Aviation and SeaCast. We are an AS9100 certified facility that specializes in building tube and duct assemblies and small structural castings for aerospace and commercial applications.

We look for employees committed to the growth and prosperity of this company through their contributions as respectful and professional team players, constant learners, and their generalized and specialized skills.

### Our employee roles include:

- TIG welding • Brazing
- Tube bending and forming
- Investment casting • Fabrication
- Non-destructive testing
- Working with stainless steel and nickel alloys.

### We commit to providing a high-quality, competitive employee benefit program designed to address our employees' needs, including:

- Medical / Dental / Vision Plans
- Employee Assistance Program (EAP)
- Vacation / Holiday
- Employee 401 (k) Savings plan plus Company match
- Voluntary Employee / Spouse / Dependent Life Insurance
- Voluntary Short-Term / Long-Term Disability

For More Information, please contact  
**Montana Precision Products**  
 119800 Rick Jones Way  
 Butte, MT 59750  
**Tel: 406-496-3328**  
**Website: [www.mtpp.com](http://www.mtpp.com)**





# BUTTE MONTANA

*WILDLY HISTORIC*

**VISITBUTTE.COM**

America's Best Value Inn	406-723-5464	<a href="http://www.americasbestvalueinn.com">www.americasbestvalueinn.com</a>
Best Western Plus Butte Plaza Inn	406-494-3500	<a href="http://www.bestwestern.com">www.bestwestern.com</a>
Comfort Inn	406-494-8850	<a href="http://www.comfortinnbutte.com">www.comfortinnbutte.com</a>
Copper King Hotel & Convention Center	406-533-6960	<a href="http://www.copperkinghotel.com">www.copperkinghotel.com</a>
Days Inn	406-272-7525	<a href="http://www.daysinn.com">www.daysinn.com</a>
Fairfield Inn & Suites	406-494-3000	<a href="http://www.marriott.com/btmfi">www.marriott.com/btmfi</a>
Fairmont Hot Springs Resort	406-797-3241	<a href="http://www.fairmontmontana.com">www.fairmontmontana.com</a>
Finlen Hotel	406-723-5461	<a href="http://www.finlen.com">www.finlen.com</a>
Hampton Inn	406-494-2250	<a href="http://www.butte.hamptoninn.com">www.butte.hamptoninn.com</a>
Holiday Inn Express & Suites	406-782-2000	<a href="http://www.ihg.com">www.ihg.com</a>
La Quinta Inn & Suites	406-494-6999	<a href="http://www.lq.com">www.lq.com</a>
Motel 6-Uptown Capri	406-723-4391	<a href="http://www.motel6.com">www.motel6.com</a>
Ramada by Wyndam Butte	406-494-7800	<a href="http://www.wyndamhotels.com">www.wyndamhotels.com</a>
Red Lion	406-782-5678	<a href="http://www.redlion.com">www.redlion.com</a>
Super 8	406-494-6000	<a href="http://www.super8.com">www.super8.com</a>

## SPECIALTY LODGING

Copper King Mansion	406-782-7580	<a href="http://www.thecopperkingmansion.com">www.thecopperkingmansion.com</a>
Fairmont Chalets	406-797-8169	<a href="http://www.fairmontchalets.com">www.fairmontchalets.com</a>
Fairmont Estates	406-797-3228	<a href="http://www.fairmontestates.com">www.fairmontestates.com</a>
Hodges Ryan Mansion	406-873-8076	<a href="http://www.hodgensryanmansion.com">www.hodgensryanmansion.com</a>
Miner's Boutique Hotel	406-723-8928	<a href="http://www.theminershovel.com">www.theminershovel.com</a>
Toad Hall Manor	406-494-2625	<a href="http://www.toadhallmanor.com">www.toadhallmanor.com</a>

## CAMPING SITES /RV PARKS

Fairmont RV Park	406-797-3505	<a href="http://fairmontrvresort.com">fairmontrvresort.com</a>
2 Bar Lazy H	406-782-5464	
KOA Journey	406-782-8080	<a href="http://koa.com/campgrounds/butte/">koa.com/campgrounds/butte/</a>



# PARTNERS WITH YOUTH

## TURN YOUR GIFT INTO THEIR FUTURE!

### "SUPPORT THE Y, STRENGTHEN YOUR COMMUNITY"

The Y has been listening and responding to our communities' most critical needs for more than 100 years. Whether developing skills or emotional well-being, welcoming and connecting diverse populations and advocating for healthier communities, the Y fosters the care and respect all people need and deserve. At the Y, strengthening community is our cause. Our staff and volunteers are kids, parents, grandparents, neighbors and local leaders who are all personally committed to understanding what our neighborhoods need. Together we can build stronger, more inclusive communities, provide support for families and promote change overall.

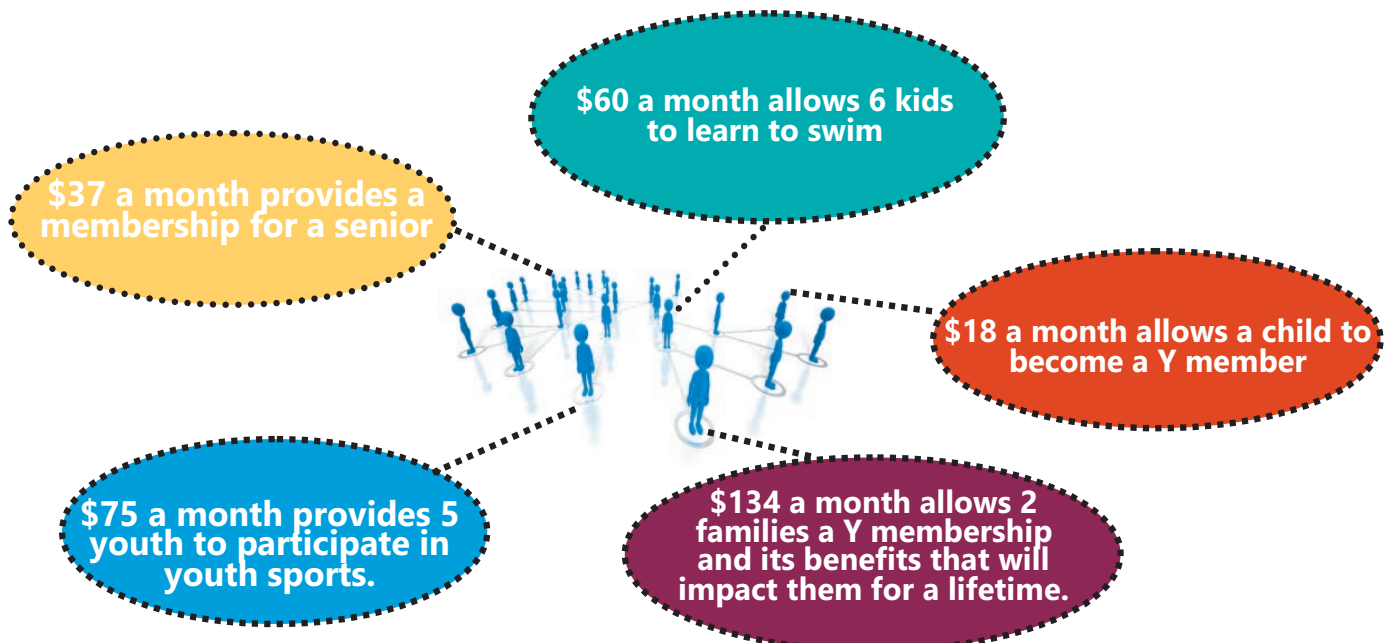



# Attractions

Butte has many opportunities to explore the past all while enjoying the new developments of the future. Whether you are interested in a tour, performing arts or getting out for some fun in the sun there is something for everyone.

## Berkeley Pit

350 Shields Ave. • (406) 723-3177 • pitwatch.org

From 1955 until 1982, the Berkeley Pit produced enough copper to pave a four-lane highway, four inches thick, from Butte to Salt Lake City, Utah and 30 miles beyond. When mining operations ceased in 1982, the underground pumps were shut off, and the Berkeley Pit began filling with acidic water, heavy metals and unique microscopic lifeforms. Since September 2019 the water is being treated and discharged downstream. The Pit with its water and colorful landscape can be seen via a visitor viewing stand. Today, open pit mining continues behind the Berkeley Pit in the Continental Pit operated by Montana Resources, employing 350 people year-round. The Viewing Stand and Gift Shop are open May – mid-September.



## Butte Chamber of Commerce & Visitor Information Center

1000 George St. • (406) 723-3177 • buttechamber.org



The Chamber is Butte's outlet to everything for the visitor. Come in to get all the best information for

your visit and view: interpretive mining displays, native animal mounts, gift shop and the George F. Grant hand tied fishing flies, known for their highly detailed, hackle weaved style, a style rarely duplicated for its intricacy and complexity. The Chamber is open Monday-Friday year-round, Memorial Day through Labor Day, 7 days a week.

## Butte Mule Tours

53 W. Park St. • (406) 723-8928 • buttemuletours.com

There are two different tours available.

Both start & finish at Miners Hotel. Tour

1: "Prostitutes & Prohibition" includes

stops at Myra/Cabbage Patch, Dumas

& 51Below Tour 2: "Gallows frames &

Neighborhoods" includes all of uptown

area & Walkerville along with stops at Mining Museum & Granite

Mountain Memorial.



## Butte-Silver Bow Public Archives

17 W. Quartz St. • (406) 782-3280 • buttearchives.org



Learn more about Butte's mining, labor, lifestyle and family histories. The Archives occupies a historic fire hall built in 1900 and features an inviting reading room, friendly staff, exhibits, collections, photographs, public programming, small

firefighter's museum and rotating displays. A knowledgeable staff is available to assist with research on Butte's rich history. Services are available Monday-Friday from 9:00 a.m. – 5:00 p.m.

## Butte-Silver Bow Courthouse

155 W. Granite St. • (406) 497-6200 • bsb.mt.gov

Built in 1911, the rotunda walls are

adorned with golden mosaic murals of personified muses; Justice, Geography, History, Philosophy and murals of Presidents Lincoln,

McKinley, Washington and Wilson. Large

pillars of Montana-quarried travertine draw the eye upward toward the mosaics and stained-glass dome. The impressive 1,500-pound, 28' in diameter, stained glass dome atop the rotunda was renovated in 2015. The Courthouse is open year-round, Monday-Friday, closed weekends and holidays.



## Butte Symphony

321 W. Broadway St. • (406) 723-5590 • buttesymphony.org

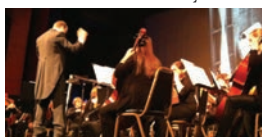

Montana and the symphony is an all-volunteer musician orchestra.

The Mother Lode Theatre is home to The Butte Symphony and is now in its 72nd season. The Butte Symphony has the distinction of being the first symphony in the state of

## Butte Trolley

1000 George St. • (406) 723-3177 • buttechamber.org

Take an hour-and-a-half tour of Butte's best history with Butte's best historians. Tours are scheduled Memorial Day weekend through mid-September and year-round for groups via appointment. Online reservations only [www.buttechamber.org](http://www.buttechamber.org)



## The Historic Clark Chateau and Gallery

321 W. Broadway St. • (406) 565-5600 • clarkchateau.org



The Clark Chateau was constructed in 1898-1899 for Charles and Katherine Clark, oldest son of Copper King W.A. Clark. We offer engaging tours of the Chateau, led by our knowledgeable and passionate staff and community volunteers. Tour guides lead groups through the building's seemingly infinite nooks and crannies, discussing the history of Butte as seen through the windows of one of the city's most cherished architectural icons. Learn about the mysterious Clark family, and many other fascinating former inhabitants while exploring this remarkable mansion. It's a glimpse into a city unlike any other. Visit the Historic Clark Chateau: Where History Lives and Stories Grow.

## Copper King Mansion

219 W. Granite St. • (406) 782-7580 • thecopperkingmansion.com

The Mansion is a 34-room residence, built in Romanesque Revival Victorian architecture from 1884 to 1888 as residence for W.A. Clark. The home features fresco painted

ceilings, elegant parquets of rare imported wood, gas and electric chandeliers, ornate hand-carved fireplaces, stairways and stained-

glass windows. The mansion was added to the National Register of Historic Places in 1970. The home is operated as a year-round bed and breakfast. Guided tours are available May – September, and many times by appointment during the winter months.



## Dumas Brothel

45 E. Mercury St. • (406) 351-9922 • dumas-brothel.com

The longest running active brothel in U.S. history. It was open from 1890 until 1982. Over the years the brothel had several different owners and madams. In its early day's, women used to hang out of windows in varying states of dress, or undress in efforts to entice customers. As time progressed, this practice was stopped; heavy doors with sliding portals were installed with doormen monitoring visitors. Please check their website for open days/times.



## Granite Mountain Mine Memorial

Bernie's Way to Alexander St. • (406) 723-3177 • minememorial.org



This memorial shares the events of June 8, 1917 when 168 miners lost their lives in the largest hard rock mining disaster of all time. The site also offers the visitor an unforgettable panoramic

view of the 10,000-foot Highland Mountains, the Continental Divide and the remnants of a once booming mining industry. Open year-round.

## Holy Trinity Serbian Orthodox Church

2100 Continental Dr. • (406) 723-7889 • holytrinitybutte.org

Adorning the walls and ceilings are hand-painted frescoes depicting Scripture in color as they visually convey the word of God. Separating the altar from the nave is the hand-carved Iconostasis Screen, built in Belgrade, Serbia. Tours are available by appointment.



## Linked Adventures

(406) 498-9653 • linkedadventures.com



The outdoor enthusiast's headquarters for shuttle service to the Continental Divide Trail and other stunning terrain. Bike rentals, route and full adventure planning are available for groups and individuals looking to explore the greater Butte and surrounding southwest Montana area.

## Mai Wah Museum

17 W. Mercury St. • (406) 723-3231 • maiwah.org

Established for educational, charitable, and scientific purposes, including research and public education about the history, culture and conditions of Asian people in the Rocky Mountain West. The Society, a 501(c)(3) not-for-profit organization, collects and preserves artifacts, preserves historic buildings and sites, presents public exhibits and supports research and publication of materials of scholarly and general interest. Tours are available summer months and by appointment in the off season.



## Montana ATV Adventures

(406) 491-4417 • montana-atv-adventures-.com

Take an exciting guided ride through the trails of southwest Montana's mountains. See old mining ghost towns and camps. Look at massive granite and brick mills where they separated the ore and wonder how they did it.



## Montana Tech Mineral Museum

1300 W. Park St. • (406) 496-4414 • mbmg.mtech.edu



View educational displays and spectacular minerals from Montana and around the world. Prize specimens in the Montana collection include the Rheanna's Star, an incredible smoky quartz cluster and the 27.5 oz. Highland Centennial gold nugget, both found in the Butte area. Additional exhibits include a fluorescent mineral display, and an earthquake hazards display including a live seismograph.

The museum and gift shop are open for Summer Hours: 9 to 5, seven days a week- June 15 to September 15. Winter Hours: 9 to 4 weekdays. Closed on holidays.

## Mother Lode Theatre & Orphan Girl Theatre

316 W. Park St. • (406) 723-3602 • buttearts.org

Built in 1923 by the Masons for the organization's ceremonial services, the building was later transformed into a movie house and eventually leased to 20th Century Fox. In the 1990's the Mason's donated the theatre to the local government where a group of citizens formed the non-profit corporation, The Butte Center for the Performing Arts, who took over the renovation of the facility. Today the Mother Lode Theatre is the elegant venue for The Butte Symphony, Community Concert Series, Mother Lode Series and a variety of community events, and a plethora of culturally rich shows. Tours of the theatre are available by appointment.

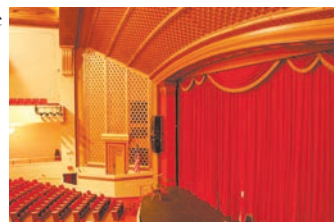

## National Historic Landmark District

(406) 723-3177 • visitbutte.com

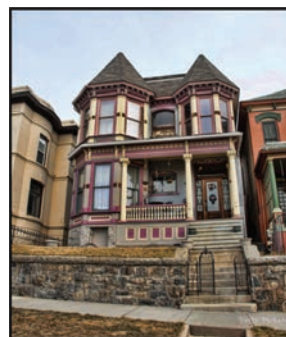

One of the largest historic landmark districts in the country, Butte offers a legacy of architectural treasures that are contemporaries of the best Victorian architecture in America's great cities. The Uptown is filled with well-preserved examples of early 20th century architecture. Take a walk and read the history of Butte's buildings on the National Historic Landmark plaques. A map of the district is available at the Butte Archives and the Butte Chamber of Commerce.



## Old Butte Historical Adventures

117 N. Main St. • (406) 498-3424 • buttetour.info

A series of guided walking tours highlight details of Butte's colorful history from the 1890's through the 1950's. Three different tours are offered year-round by reservation. Come see Butte from the inside-out.



## Our Lady of the Rockies

3100 Harrison Ave. • (406) 782-1221  
ourladyoftherockies.weebly.com



The ninety-foot statue, Our Lady of the Rockies, sits serenely atop the East Ridge keeping vigil on the community of Butte. A half-day tour on a winding mountain road presents the visitor with a spectacular view and an inspiring story. The Lady was built and is maintained by volunteers and donations. The story of Our Lady is one of love, dedication, and faith. Tours run daily from June thru

October, weather permitting. The gift shop in the Butte Plaza Mall is open year-round showing the movie on the story of Our Lady.

## Piccadilly Museum of Transportation & Advertising Art

20 W. Broadway St. • (406) 723-3034 • piccmuseum.com

View hundreds of unique transportation-related advertising items from the 20th Century from around the USA and countries abroad. Included in the display are signs, posters, gas pumps, old cars, railroading and Henry's Garage.



Open Memorial Day to Labor

Day, Monday-Saturday 10 a.m. – 4 p.m. Offseason by appointment.

## Ridge Waters Waterpark

3203 Utah Ave. • (406) 497-6571 • bsb.mt.gov

A waterpark featuring; Montana's longest lazy river, two slides, water



basketball goal, water volleyball, six-way tippy tree, gusher jet, aqua arch, climbing wall, concessions and more. Adjacent to the waterpark is a million-dollar mining themed destination playground with three 20' tall headframes, 12' tall "Big M", 14'-high mining

truck, zip-line, swings, slides and more.

## Science Mine

36 E. Granite St. • (406) 992-4208 • facebook.com/sciencemineorg/

Science enthusiasts of all ages can come and explore the interactive exhibits on display. Explore a hands-on science and discovery learning center where interactive displays and science concepts are showcased. Open on Saturdays year-round and by appointment.



## Spirit of Columbia Gardens Carousel

3203 Utah Ave. • (406) 494-7775 • buttecarousel.com



A Carousel of 35 Horses (open 250 days a year), and containing a conference room, Coaster Café, large gift shop, museum carving room, paint room, and restrooms.

## Spooks and Spirits Haunted Tours

1000 George St. • (406) 490-0646

facebook.com/spooksandspiritshauntedtours

Enjoy an interactive two-hour tour of Butte's historically verified hauntings found under the Big Sky. Small to large groups can participate in this interesting history of the Mining City's haunted. By appointment.



## World Museum of Mining

155 Museum Way • (406) 723-7211 • miningmuseum.org



Explore more than 50 structures, ranging from the 100-foot headframe of the Orphan Girl Mine to the re-creation of a mining camp Hell

Roarin' Gulch. Half of the museum's displays focus on the culture and ethnic history of an 1880's to 1920's mining town, while the other half provides a detailed look at the history of mining technology. Built on an actual historic mine site, the museum offers a unique underground mining tour. Open April- September, weather permitting. Underground Mine Tours often go later into the year, depending on weather.



## WHERE HISTORY TELLS A STORY

### Underground Mine Tour

See the equipment, touch the rock, hear the stories of the miners that worked the Orphan Girl mine. This underground mine tour is like no other tour you have taken before.

Open April – October

155 Museum Way, Butte, MT 59701 • 406-723-7211

Underground Tour Reservations available

online at [www.miningmuseum.org](http://www.miningmuseum.org)

CALL FOR MORE DETAILS

# Golf

Butte is the home to two golf courses: Highland View municipal course and the Butte Country Club course.

As the name suggests, Highland View has a wonderful view of the Highland Mountains south of town. The regulation nine-hole course was built in 1939. It is a par 35. This course has two challenging par 3 holes. Small greens require accuracy and different tees are used for the back nine. It takes about two hours to play even when busy. The par 3 course was built in 1980, and has a full swing on every hole. The greens are excellent with a lot of character. It's great fun for all members of the family and a nice walk in the park.

When it comes to indoor golf, no other place compares to the recently completed Highland View Clubhouse. With two Tracman Golf Simulators, golfers can practice all aspects of the game with access to over 200 golf courses. Grab a couple pals and enjoy the game in a controlled environment and assistance from our Professional Staff. After indoor or outdoor golf relax in the Jack Crowley Jr. clubhouse or sit on the deck overlooking Butte's Highland Mountains.

The course is host the Men's City Championship in July and the Bonnie Highlanders Women Invitational in August, along with local charity fundraiser golf tournaments. Highland View is located in Butte's Stodden Park. The park entrance is off Dewey Boulevard on South Utah Avenue. The Butte Country Club is a member-owned private country club that provides its members golf, racquetball, swimming, tennis, and fine dining opportunities. The course is an 18-hole, challenging par 70. The club also provides a driving range to master technique or warm up before a round.

The Butte Country Club is located at 3400 Elizabeth Warren Ave. Both of Butte's courses offer golf lessons.



photo provided by: Maria Poehervina, CVB

Less than 20 miles outside of Butte, there is another option for golfing at Fairmont Hot Springs Resort. Fairmont's golf course features an outstanding 6,741 yard, 18-Hole, par 72 layouts. Fairmont's "mile high, mile-long" 5th Hole is recognized as one of the most challenging among Montana golf courses. The green is a mile high and the tee box is 649 yards away, making this par 5 one of the longest holes in Montana. Fairmont's 3rd hole features Montana's largest green, a three-tiered 10,000-square-foot putting surface.

Over the last three seasons, Fairmont completed over \$2 million in renovations to the golf course. Projects included rebuilding all of the golf course's bunkers, rebuilding tee boxes and several greens, upgrading the driving range and completely replacing the irrigation system with a state-of-the-art system. Tee times can be booked online.

Butte Country Club  
(406) 494-2394  
buttecc@gmail.com  
www.buttecountryclub.org

Fairmont Hot Springs Golf Course  
(406) 797-3000  
www.fairmontmontana.com/fairmont-golf/online-tee-time-reservations/

Highland View Golf Course  
(406) 494-7900  
mfisher@bsb.mt.gov  
www.butteparksandrec.com

# Disc Golf

The Summit Valley is home to three regulation disc golf courses.

Eagles Nest Course, located in Thompson Park on the Beaverhead-Deerlodge National Forest just south of Butte, is a hilly and wooded 18-hole regulation course. The course is a marked course with tee boxes and baskets. Enjoy a long and challenging course surrounded by unbeatable scenery. The course is open May through October, but visitors can walk in throughout the year from the Montana Highway 2 parking area. Mining City Disc Golf Club organizes weekly league play and competitions.

Montana Tech disc golf course is located just west of the Natural Resources Building. The 18-hole disc golf course is located within Montana Tech's Whiskey Gulch Mountain Bike Skills Park. The course is open to the public and Montana Tech's Folf Club hosts tournaments and competitions at the course.

Copper Mountain Park is an 18-hole disc golf course, which follows the perimeter of the park and includes a putting green. Enjoy a round with great views of Butte and the 'M' hill, at a park that includes softball and baseball diamonds and public rest rooms.

# Community Impact through the YMCA



**FOR YOUTH DEVELOPMENT  
FOR HEALTHY LIVING  
FOR SOCIAL RESPONSIBILITY**

- At the Y, no child, family, or adult is turned away for inability to pay. Last year, your Y provided direct financial assistance and program subsidies. 17,676 individuals in the Butte area participated in Y.
- Youth development comes in all shapes and sizes whether it be summer camp, after school, sports, or learning to swim. Over 4,000 kids participated in our youth programs in a safe place and learning life skills that will benefit them and their community throughout their life. 28% of our members are Butte children.
- Seniors are important members of our community. 22% of our members are seniors with over 300 participating in our chronic disease prevention program.
- Volunteers and community partners make it possible for the Y to carry out its mission to make Butte area families strong. Last year, 327 volunteers spent 3,530 hours finding joy helping others. 47 supportive agency partners collaborative with the Y providing opportunities to people within the community.
- 89% of our budget is spent on programs and services we provide to our community.

(406)782-1266 [www.butteymca.org](http://www.butteymca.org) [www.facebook.com/butteymca](https://www.facebook.com/butteymca)



# Transportation

Butte's location right at the center of the I-15 and the I-90 interchange makes the city a gateway to the rest of the state and beyond, via the highway or rail system for the transporting of goods and materials for business. As of February 2018, Butte is home to a new \$10.5 million airport terminal giving the world first-class access to the city. This is a full service airport that offers service through United Express and Delta Connection. Transportation within the city via the city's bus system, taxi services, Uber or even the sightseeing trolley car will put the heart of the city and anywhere you want to go at your fingertips.



Photo by: Steven Cordes

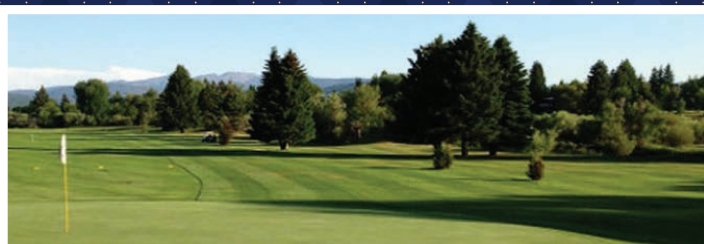

Call Today for Membership Information



406-494-2394

BUTTECOUNTRYCLUB.ORG  
3400 Elizabeth Warren Ave Butte, MT



## Butte Plaza Inn

**GREAT RATES**  
Free Hot Breakfast  
Buffet • Indoor pool,  
spa & sauna with  
Perkins Family  
Restaurant & Bakery.



Join our warm, friendly staff  
in an inviting atmosphere in

**Hops Pub & Casino**



2900 Harrison Avenue, Butte, MT 59701 • 406-494-3500





PORT OF MONTANA

Connecting Rail and Road

The Port of Montana is located within the Montana Connections Business Development Park, just five minutes from the I-90 and I-15 interchange and is served by two Class I railroads in Burlington Northern Santa Fe and Union Pacific. This industrial transload center leverages rail and highway access to directly benefit businesses throughout the region.

The Port offers businesses the opportunity to take advantage of the lower cost of rail transport even if they are not located on a rail siding themselves. The Port provides transloading and warehouse solutions for companies looking to ship, receive and distribute commodities or goods in Montana. These valuable services along with over 30 years of experience help save shippers time and money.

The Port transloaded 6,705 trucks and 3,054 railcars during the year. Autos were distributed throughout Montana from the Port; over 10,000 vehicles were unloaded and shipped from the facility during the year.

2021 brought great expansion to the Port of Montana. The Port of Montana in partnership with Butte-Silver Bow embarked on an \$8M rail infrastructure project. This project constructed 20,000 track feet of rail for transloading and rail operations. It will dramatically increase the rail footprint at the Port and the number of railcars that can be accommodated. Since the track construction was completed, the auto-yard has already expanded and Toyota is now transloading railcars at the Port of Montana in addition to General Motors. Additional projects are on the horizon and the Port looks forward to exciting growth for 2022.

#### PRODUCTS HANDLED THROUGH THE PORT IN 2021

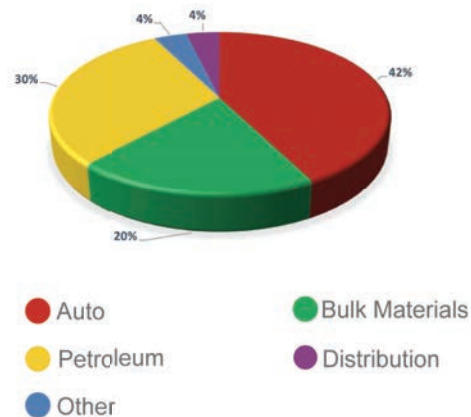

#### TRANSPORTING MORE THAN ONE MILLION TONS OF PRODUCTS ACROSS THE WORLD LED TO:

**3,054** RAILCARS  
TRANSLOADED



**6,705** TRUCKS  
TRANSLOADED



THE PORT OF MONTANA OFFERS DISTRIBUTION SERVICES  
CONNECTING YOUR BUSINESS TO AREAS ALL AROUND THE GLOBE!

FOR MORE INFORMATION ON THE PORT OF MONTANA, PLEASE CONTACT:

Kathy Fasso  
General Manager

Phone: 406.723.4321  
Toll Free: 866.561.5065

kathy@portofmontana.org  
www.portofmontana.org



LANGLAS.COM

ESTABLISHED

1973



A BRIGHT FUTURE IS  
NOW UNDER CONSTRUCTION  
FOR THE CITY OF BUTTE,  
BUTTE SCHOOLS AND  
HIGHLAND VIEW GOLF COURSE



**Langlas**  
GENERAL  
CONTRACTORS



QUALITY



SERVICE



DELIVERY

**BILLINGS** 2270 Grant Rd. / Billings, MT 59102 / P 406.656.0629 / F 406.656.1088  
**BOZEMAN** 1019 East Main, Ste 101 / Bozeman, MT 59715 / P 406.585.3420 / F 406.585.4110  
**MISSOULA** 280 East Front Ste B / Missoula, MT 59802 / P 406.215.1356 / F 406.926.2005

# Transportation in and Around City

Whether you need transportation in and around the city of Butte, to and from the airport, trips outside the city or are looking for a safe ride, any of the below companies can help with transportation, some with 24-hour service options. Medicaid transportation and Home Safe Program as well as options for child transports to and from school and extra circular activities, please call specific companies for details.

Located in the heart of Southwest Montana, Bert Mooney Airport is your gateway to adventure. Whether you are departing on that trip of a lifetime or arriving for that much-needed retreat, departing to the trip of a lifetime, Bert Mooney Airport can help you reach your travel destination with ease.



## Air Service

Bert Mooney Airport  
(406) 494-3771  
butteairport.com

Butte Aviation  
(406) 494-6694  
www.butteaviation.com



## Public Transportation

Butte-Silver Bow Transit  
(406) 497-6515  
buttebus.org/schedules



## Taxi Services

Butte Cab Company  
(406) 498-9713

Mining City Taxi  
(406) 723-6511



UBER Transportation  
UBER App  
get.uber.com/new-signup

## Bus Service

Jefferson Lines  
(406) 723-3287  
www.jeffersonlines.com



## Emergency/Medical Transportation

A-I Ambulance  
(406) 723-3132

Life Flight  
(800) 232-0911 or (208) 367-3114 (Emergency Transport)  
(800) 232-0911 (Non-Emergent Services)  
www.lifeflight.org



## Group Transportation

Tucker Transportation  
(406) 723-4623  
tuckertransportation.com



United Coachways  
(888) 943-1466  
unitedcoachways.com/butte-montana-charter-bus-rental-and-motor-coach-service

Butte Trolley  
1000 George St.,  
(406) 723-3177 or (800) 735-6814

## Take a Ride on the Trolley!

Butte's past comes alive with trolley tours offered by the Butte-Silver Bow Chamber of Commerce.

The trolley tour lasts about 2 hours and is lead by local experts on the area and our colorful history. You'll learn about Butte's rich mining and cultural history, which dates back to the middle of the 19th century. Visitors will enjoy a tour through the National Historic Landmark District including the Copper King Mansion, Dumas Brothel, World Museum of Mining, Berkeley Pit Viewing Stand, Mai Wah Museum, Clark Chateau, Montana Technological University and much more. It can be rented for special tours (Spooks and Spirits) and for weddings and conventions. Book online at [www.buttechamber.org](http://www.buttechamber.org) or call the Chamber at 406-723-3177





# Membership Directory

## ACCOUNTING

### Anderson ZurMuehlen & Co., P.C.

129 W. Park St., Suite 201  
Butte, MT 59703-0748  
(406) 782-0451  
www.azworld.com

### Jackson Hewitt

1640 Grand Ave.  
Butte, MT 59701  
(888) 325-1040  
www.jacksonhewitt.com

### Mark Rule & Co.

270 E. Park St., Suite I  
Butte, MT 59701  
(406) 723-3292  
www.markruleandco.com

### Newland & Co.

*Chamber of Commerce Platinum Sponsor*  
2900 Lexington Ave.  
Butte, MT 59701  
(406) 494-4754  
www.newlandandcompany.com

### Prigge & Otten, P.C.

16 E. Granite St.  
Butte, MT 59701  
(406) 723-3243  
www.priggeotten.com

## ANIMAL

### VCA Amherst Animal Hospital

2330 Amherst Ave.  
Butte, MT 59701  
(406) 494-4044  
www.vcahospitals.com

## APARTMENTS

### Columbus Plaza/ Highland View Manor

1515 Oregon Ave.  
Butte, MT 59701  
(406) 782-0090

### Legion Oasis Apartments, Inc.

3400 Hill Ave.  
Butte, MT 59701  
(406) 494-3400

## ASSISTED LIVING FACILITIES & SERVICES

### BeeHive Homes of Butte

2930 Elm St.  
Butte, MT 59701  
(406) 565-5565  
www.beehivehomes.com

### Big Sky Senior Living on Waterford Way

3701 Elizabeth Warren Ave.  
Butte, MT 59701  
(406) 494-4900  
www.bigskyseniorliving.com

### The Springs Living of Butte

300 Mount Highland Dr.  
Butte, MT 59701  
(406) 494-0083  
www.thespringsliving.com/communi-  
ties/montana/the-springs-at-butte

## ATTRACTIONS/ ENTERTAINMENT

### Butte Center For Performing Arts/Mother Lode Theatre

316 W. Park St.  
Butte, MT 59701  
(406) 723-3602  
www.buttearts.org

### Butte Historical Society

P.O. Box 3913  
Butte, MT 59701  
(401) 575-3948  
www.buttehistorical.org

### Butte Mule Tours

Miners Hotel  
Butte, MT 59701  
(406) 723-8928  
www.buttemuletoours.com

### Butte Old #1 Trolley Tours

Butte Chamber of Commerce  
1000 George St.  
Butte, MT 59701  
(406) 723-3177  
www.buttechamber.org

### Copper City Indoor Archery Range

47 Spike Court  
Butte, MT 59701  
(406) 498-3322

### Copper City Queens Roller Derby

3249 Floral Blvd  
Butte, MT 59701  
www.coppercityqueens.com

### Friends of the Butte Archives

17 W. Quartz St.  
Butte, MT 59701  
(406) 782-3280  
www.buttearchives.org

### Gem Mountain

201 W. Broadway St.  
Philipsburg, MT 59858  
(406) 859-4367  
www.gemmountain.com

### Golden Ticket Cinemas

Butte Plaza Mall  
3100 Harrison Ave.  
Butte, MT 59701  
(406) 299-2272  
www.gtcinemas.com

### Mai Wah Museum

17 W. Mercury St.  
Butte, MT 59701  
(406) 723-3231  
www.maiwah.org

### Main Stope Gallery

14 S. Dakota St.  
Butte, MT 59701  
(406) 723-9195  
www.mainstopegallery.com

### Old Butte Historical Adventures

117 N. Main St.  
Butte, MT 59701  
(406) 498-3424  
www.buttetours.info

### Orphan Girl Children's Theater

315 W. Park St.  
Butte, MT 59701  
(406) 782-5767  
www.orphangirl.org

### Our Lady of the Rockies

Butte Plaza Mall  
3100 Harrison Ave  
Butte, MT 59701  
(406) 782-1221  
www.ourladyoftherockies.org

### Sapphire Gallery

115 E. Broadway St.  
Philipsburg, MT 59858  
(406) 859-3236  
www.sapphire-gallery.com

### Spirit of Columbia Gardens Carousel

3105 Utah Ave  
Butte, MT 59701  
(406) 494-7775  
www.buttecarousel.com

### World Museum of Mining

155 Museum Way  
Butte, MT 59701  
(406) 723-7211  
www.miningmuseum.org

## AUTO DEALERSHIPS

### Butte Auto Group

*Chamber of Commerce Platinum Sponsor*

#### -Butte Auto

3883 Harrison Ave.  
Butte, MT 59701  
(406) 533-3634  
www.butteauto.com

#### -Butte Subaru

3801 Harrison Ave.  
Butte, MT 59701  
(406) 494-7076  
www.butteauto.com

#### -Butte Toyota

5103 Harrison Ave.  
Butte, MT 59701  
(406) 782-9181  
www.butteauto.com

#### -GM of Butte

3900 Harrison Ave.  
Butte, MT 59701  
(406) 494-3031  
www.butteauto.com

### Dee Motor Co.

1200 E. Commercial St.  
Anaconda, MT 59711  
(406) 563-5225  
www.deemotors.com

**Denny Menholt Ford**  
50 Ford Ln.  
Butte, MT 59701  
(406) 494-6333  
www.dennymenholtford.net

## AUTO SERVICES

**Baker Auto & Towing**  
521 Cobban St.  
Butte, MT 59701  
(406) 782-4743  
www.bakertowingbutte.com

**Butori Collision Center**  
1811 Four Mile Rd.  
Butte, MT 59701  
(406) 494-9234  
www.butoricollisioncenter.com

**Enterprise Rent-A-Car**  
3825 Harrison Ave.  
Butte, MT 59701  
(406) 494-1900  
www.enterprise.com

**Hertz Rent-A-Car**  
226 E. Broadway St.  
Butte, MT 59701  
(406) 782-1054  
www.hertz.com

**J & C Body Shop**  
3600 Harrison Ave.  
Butte, MT 59701  
(406) 494-4041  
www.jandcbodyshopbutte.com

**Les Schwab Tire Center**  
290 Holland Ave.  
Butte, MT 59701  
(406) 782-3866  
www.lesschwab.com

**Lisac's Tire**  
2109 Yale Avenue  
Butte, MT 59701  
(406) 782-4294  
www.lisacstire.com

**Lube Alley**  
1502 Holmes Ave.  
Butte, MT 59701  
(406) 494-2828  
www.lubealley.com

**Splash-N-Dash**  
3837 Harrison Ave.  
Butte, MT 59701  
(406) 494-7806

**Town Pump Car Wash-Butte**  
*Chamber of Commerce Platinum Sponsor*  
3700 Harrison Ave.  
(406) 494-2434  
2711 Harrison Ave.  
(406) 494-3744  
www.townpump.com/carwash

**Whalen Tire**  
904 S. Utah Ave.  
Butte, MT 59701  
(406) 723-5495  
www.whalentire.com

## BANKS & FINANCIAL SERVICES

**Bank of Butte**  
*Chamber of Commerce Platinum Sponsor*  
3525 Harrison Ave.  
Butte, MT 59701  
(406) 494-8240  
www.bankofbutte.com

**Butte Community Federal Credit Union**  
2901 Grand Ave.  
Butte, MT 59701  
(406) 723-8284  
www.buttecommunityfcu.com

**Clearwater Federal Credit Union**  
34 E. Galena St.  
Butte, MT 59701  
(406) 523-3300  
www.clearwatercreditunion.com

**Credit Collections Bureau**  
PO Box 4141  
Butte, MT 59701  
(406) 426-9545  
www.ccbinet.com

**D. A. Davidson & Co.**  
49 N. Main St.  
Butte, MT 59701  
(406) 782-8321  
www.dadavidson.com

**Daniel Financial Services**  
18 W. Galena St.  
Butte, MT 59701  
(406) 782-4253, Ext.7  
www.danielfinancial.com

**Edward Jones Investments, Scott Blando**  
209 S. Montana St.  
Butte, MT 59701  
(406) 782-5475  
www.edwardjones.com

**Edward Jones Investments, Bill Daily**  
2900 Lexington Ave.  
Butte, MT 59701  
(406) 494-3100  
www.edwardjones.com

**Edward Jones Investments, Jeff Hartwick**  
401 S. Alabama, Suite 4A  
Butte, MT 59701  
(406) 792-1006  
www.edwardjones.com

**Edward Jones Investments, Gretchen Leipheimer**  
270 E. Park St.  
Butte, MT 59701  
(406) 782-5140  
www.edwardjones.com

**Edward Jones Investments, Walt McIntosh**  
2900 Lexington Ave.  
Butte, MT 59701  
(406) 494-3100  
www.edwardjones.com

**First Montana Bank**  
1940 Dewey Blvd.  
Butte, MT 59701  
(406) 494-6111  
www.fnbmontana.com

**Glacier Bank**  
*Chamber of Commerce Platinum Sponsor*  
1880 Harrison Ave.  
(406) 497-7000  
3701 Harrison Ave.  
(406) 494-3900  
Butte, MT 59701  
www.GlacierBank.com

**Granite Mountain Bank**  
605 Dewey Blvd.  
Butte, MT 59701  
(406) 533-0600  
www.granitemountainbank.com

**Horizon Federal Credit Union**  
1555 Harrison Ave.  
Butte, MT 59701  
(800) 852-5316  
www.hzcu.org

**Mile High Federal Credit Union**  
3410 Monroe Ave.  
Butte, MT 59701  
(406) 782-8341  
www.milehighfcu.org

**Money Concepts Wealth Management and Financial Planning**  
1311 Harrison Ave.  
Butte, MT 59701  
(406) 224-7943  
www.moneyconcepts.com/rwhite

**Mountain West Federal Credit Union**  
400 E. Park St.  
Butte, MT 59701  
(406) 782-9760  
www.mountainwesetfcu.com

**Murphy Business and Financial**  
2017 Harrison Ave., #371  
Butte, MT 59701  
(406) 926-1996  
www.johnmaslanik-murphy.com

**Opportunity Bank**  
*Chamber of Commerce Platinum Sponsor*  
3401 Harrison Ave.  
Butte, MT 59701  
(406) 494-2233  
www.opportunitybank.com

**Rocky Mountain Credit Union**  
2101 Yale Ave.  
Butte, MT 59701  
(406) 221-5222  
www.rmku.net

**Rural Dynamics, Inc.**  
2100 Harrison Ave., Suite B  
Butte, MT 59701  
(406) 723-5176  
www.ruraldynamics.org

**Southwest Montana Community Federal Credit Union**  
1925 Elizabeth Warren Ave.  
Butte, MT 59701  
(406) 782-8337  
www.swmcfcu.org

**Summit Financial Advisors - Randy Simkins**  
29 Discovery Dr.  
Butte, MT 59701  
(406) 494-6262



**Thrivent Financial-Lutherans**

1554 Harrison Ave., Suite D  
Butte, MT 59701  
(406) 723-8686  
www.thrivent.com

**US Bank**

10 S. Main St.  
Butte, MT 59701  
(406) 496-4000  
www.usbank.com

**Wells Fargo Bank**

3650 Harrison Ave.  
Butte, MT 59701  
(406) 533-7003  
www.wellsfargo.com

**BOOK STORES****Butte Public Library at The Butte Plaza Mall**

Butte Plaza Mall  
3100 Harrison Ave.  
Butte, MT 59701  
(406) 723-3361  
www.buttepubliclibrary.info

**Isle of Books**

43 E. Broadway St.  
Butte, MT 59701  
(406) 723-9520  
www.butteamerica.com/books.htm

**Second Edition Books**

112 S. Montana St.  
Butte, MT 59701  
(406) 723-5108  
www.secondeditionbooksbutte.com

**The Corner Bookstore**

1877 Harrison Ave.  
Butte, MT 59701  
(406) 299-3168

**BARS, BREWERIES & DISTILLERIES****Butte Brewing Company**

465 E. Galena St.  
Butte, MT 59701  
(406) 299-3953

**Headframe Spirits Inc.**

21 S. Montana  
Butte, MT 59701  
(406) 299-2886  
www.headframespirits.com

**McQueen Athletic Club**

3250 Hecla St.  
Butte, MT 59701  
(406) 723-9883

**Quarry Brewing LLC**

124 W. Broadway St.  
Butte, MT 59701  
(406) 723-0245  
www.wedigbeer.com

**Slainte! Butte America Pub, LLC**

8 S. Montana St.  
Butte, MT 59701  
(406) 565-5880  
www.slaintebutte.com

**CASINO & LIQUOR STORES****Crazee Carol's Casino**

2701 Walnut St.  
Butte, MT 59701  
(406) 723-3142

**Harrison Avenue Liquor**

1741 Harrison Ave.  
Butte, MT 59701  
(406) 723-3521

**Lisac's Tri Stop & Casino**

2544 Harrison Ave.  
Butte, MT 59701  
(406) 782-9359  
www.lisacstristop.com

**Lucky Lil's Casino - Butte**

*Chamber of Commerce Platinum Sponsor*  
1915 Dewey Blvd.  
(406) 494-8856  
531 S. Montana  
(406) 782-1390  
Butte, MT 59701  
www.montanabestcasino.com

**Lucky Lil's Casino - Rocker**

*Chamber of Commerce Platinum Sponsor*  
1004 Grizzly Trl.  
Butte, MT 59701  
(406) 723-0089  
www.montanabestcasino.com

**Magic Diamond Casino, Liquor Store & Lounge**

*Chamber of Commerce Platinum Sponsor*  
3700 Harrison Ave.  
Butte, MT 59701  
(406) 494-8143  
www.montanabestcasino.com

**Magic Diamond - Rocker**

*Chamber of Commerce Platinum Sponsor*  
1050 Grizzly Trl.  
Butte, MT 59701  
(406) 782-5229  
www.montanabestcasino.com

**Montana Lil's - Butte**

*Chamber of Commerce Platinum Sponsor*  
1400 Harrison Ave.  
(406) 782-2084  
1920 Elizabeth Warren  
(406) 494-7054  
Butte, MT 59701  
www.montanabestcasino.com

**Montana Lil's - Rocker**

*Chamber of Commerce Platinum Sponsor*  
122000 N. Browns Gulch Rd,  
Suite B  
(406) 782-2480  
Butte, MT 59701  
www.montanabestcasino.com

**The Richest Hill**

20 W. Galena St.  
(406) 490-4227  
2100 Cornell Ave.  
(406) 490-4227  
Butte, MT 59701

**CLEANING SERVICES****Clean-N-Dry Laundromat & Dry Cleaning**

2341 Cobban St.  
Butte, MT 59701  
(406) 723-3737  
www.calldayspring.com

**Dayspring Restoration**

107 Parkmont  
Butte, MT 59701  
(406) 494-2094

**East Ridge Laundry**

26 E. Silver St.  
Butte, MT 59701  
(406) 723-5158  
www.washbutte.com

**JG Cleaning**

1801 Hancock Ave.  
Butte, MT 59701  
(406) 565-1169

**Nazer's Custom Cleaning, LLC**

105 Beaver Pond Rd.  
Butte, MT 59701  
(406) 490-0801  
www.nazerscustomcleaning.com

**Tap'er Lite**

Butte, MT 59701  
(406) 593-1060

**COMPUTER SERVICES****Computer Craft, LLC**

220 S. Montana St., Apt. E  
Butte, MT 59701  
(406) 318-9607  
www.computercraft.org

**First Call Computer Solutions**

305 W. Mercury St.  
Butte, MT 59701  
(406) 721-6462  
www.firstsolution.com

**Sempre, LLC**

107 E. Granite St.  
Butte, MT 59701  
(406) 490-3732

**Univision Computers**

Butte, MT 59701  
(406) 299-1020  
www.univisioncomputers.com

**CONSTRUCTION/ CONTRACTING SERVICES****Bentley Construction Co.**

3701 Warren Ave.  
Butte, MT 59701  
(406) 494-4501  
www.bentleyconst.com

**Dave's Fencing**

3210 Canyon Ferry Rd., Ste I  
East Helena, MT 59635  
(406) 459-7169  
www.davesfencing.com

**Dave Svejkovsky Construction, Inc.**

1420 Evans Ave.  
Butte, MT 59701  
(406) 494-5667  
www.dscmt.com

**Dick Anderson Construction**  
3424 Hwy. 12 E.  
Helena, MT 59602  
(406) 443-3225  
www.daconstruction.com

**H & H Contracting**  
501 Centennial Ave.  
Butte, MT 59701  
(406) 723-4307  
www.handhcontractinginc.com

**Harrington Development**  
Butte, MT 59701  
(406) 491-2161

**Hoffman's R & M & Excavation Services**  
1730 Delaware St.  
Butte, MT 59701  
(406) 782-2055  
www.montanaexcavatingandseptic.com

**Jeffery Contracting**  
468 W. Greenwood Ave.  
Butte, MT 59701  
(406) 491-7991

**Jim Gilman Excavating, Inc.**  
3099 Grand Ave.  
Butte, MT 59701  
(406) 723-8234  
www.mtage.org/paving/jim-gilman-excavating-inc-339

**K & K Roofing**  
616 E. Front St.  
Butte, MT 59701  
(406) 723-5511  
www.kandkroofing.com

**Kestle Architects**  
2501-A Harrison Ave.  
Butte, MT 59701  
(406) 723-6604

**Knot Square Design, LLC**  
1845 Carolina Ave.  
Butte, MT 59701  
(406) 498-3666  
www.knotsquare.com

**Langlas & Associates**  
1019 E. Main Street, #101  
Bozeman, MT 59715  
www.langlas.com

**Markovich Construction**  
2827 Lexington Ave.  
Butte, MT 59701  
(406) 494-3901  
www.markovichinc.com

**Mountain Roofing**  
2017 Harrison Ave. #233  
Butte, MT 59701  
(406) 565-7557  
www.mountain-roofing.com

**O'Keefe Drilling**  
2000 Four Mile Rd.  
Butte, MT 59701  
(406) 494-3310  
www.okeefedrilling.com

**Over The Top Roofing**  
PO Box 4586  
Butte, MT 59702  
(406) 565-5777

**Sletten Construction Company**  
1000 25th Street North  
Great Falls, MT 59401  
(406) 761-7920  
www.slettencompanies.com

**SMA Architects + Design**  
920 Front St., Suite 101  
Helena, MT 59601  
(406) 442-4933  
www.sma.design.com

**The Handyman**  
Beaver Dam Construction  
PO Box 4804  
Butte, MT 59701  
(661) 904-4557

## CONVENTION/ MEETING SPACES

**Butte Civic Center**  
1340 Harrison Ave  
Butte, MT 59701  
(406) 497-6401  
www.butteciviccenter.com

**Copper King Convention Center, Ascend Hotel Collection**  
4655 Harrison Ave  
Butte, MT 59701  
(406) 533-6960  
www.copperkinghotel.com

**Front Street Station**  
800 E. Front  
Butte, MT 59701  
(406) 491-4968  
www.buttefrontstreetstation.com

**Mining City Center**  
400 W. Park St.  
Butte, MT 59701  
(406) 490-1949

## EDUCATION

**Butte Central Catholic Schools**  
9 S. Idaho St.  
Butte, MT 59701  
(406) 723-6706  
www.buttecentral.org

**Butte School District #1**  
111 N. Montana St.  
Butte, MT 59701  
(406) 533-2527  
www.butte.k12.mt.us

**Highland View Christian School**  
2504 Grand Ave.  
Butte, MT 59701  
(406) 221-7044  
www.highlandviewchristianschool.com

**Montana DECA**  
P.O. Box 3061  
Bozeman, MT 59722  
(406) 209-4490  
www.mtdeca.com

**Montana Technological University**  
*Chamber of Commerce Platinum Sponsor*  
1300 W. Park St.  
Butte, MT 59701  
(406) 496-4129  
www.mtech.edu

**Montana Technological University Foundation+**  
*Chamber of Commerce Platinum Member*  
1300 W. Park St.  
Butte, MT 59701  
(406) 496-4278  
www.mtech.edu/foundation

**Silver Bow Montessori School**  
1800 Sunset Rd.  
Butte, MT 59701  
(406) 494-1033  
www.sbmschool.com

**Sylvan Learning Center**  
1941 Harrison Ave., Suite D  
Butte, MT 59701  
(406) 782-5700  
www.sylvanlearning.com/59701

## EMERGENCY SERVICES

**A & M Fire Safety**  
739 Utah  
Butte, MT 59701  
(406) 723-6819

**A-I Ambulance**  
507 Centennial  
Butte, MT 59701  
(406) 723-3132

## EMPLOYMENT & BUSINESS SERVICES

**Better Business Bureau**  
Missoula, MT 59808  
(406) 215-2262  
www.bbb.org

**Butte Job Service**  
2201 White Blvd.  
Butte, MT 59701  
(406) 494-0306  
www.jobservices.dli.mt.gov/about-job-services/butte

**Butte Local Development Corporation**  
*Chamber of Commerce Platinum Sponsor*  
65 E. Broadway St.  
Butte, MT 59703  
(406) 723-4349  
www.blcdc.net

**Butte-Silver Bow Business Dev. Center**  
305 W. Mercury St.  
Butte, MT 59701  
(406) 723-4061  
www.co.silverbow.mt.us/132/business-development-center

**Career Futures**  
55 W. Granite St.  
Butte, MT 59701  
(406) 723-9101  
www.buttecareerutures.com



**Express Employment Professionals**

700 E. Front St.  
Butte, MT 59701  
(406) 723-6531  
www.expresspros.com

**Montana Technolgoical University Career Services**

*Chamber of Commerce Platinum Sponsor*  
1300 W. Park St.  
Butte, MT 59701  
(406) 496-4140  
www.mtech.edu/career

**Spherion Staffing & Recruiting**

1015 A S. Montana St.  
Butte, MT 59701  
(406) 782-1130  
www.spherion.com

**ENGINEERING SERVICES****Morrison-Maierle, Inc.**

I Engineering Pl.  
Helena, MT 59602  
(406) 442-3050  
www.m-m.net

**Pioneer Technical Services, Inc.**

1101 S. Montana St.  
Butte, MT 59701  
(406) 782-5177  
www.pioneer-technical.com

**Water & Environmental Tech.**

480 E. Park St., Suite 200  
Butte, MT 59701  
(406) 782-5220  
www.wet-llc.com

**WGM Group**

1111 E. Broadway  
Missoula, MT 59802  
(406) 728-4611  
www.wgmgroup.com

**FITNESS/DANCE CENTERS****Butte Family YMCA**

2975 Washoe St.  
Butte, MT 59701  
(406) 782-1266  
www.butteymca.com

**Fuel Fitness**

3755 Harrison Ave.  
Butte, MT 59701  
(406) 541-7500  
www.clubfuelfitness.com

**Montana Dance Works**

45 Discovery Dr.  
Butte, MT 59701  
(406) 299-2381  
www.montanadanceworks.com

**FLORAL/ LANDSCAPING SERVICES****Butte Floral and Gift Shop**

1707 Continental Dr.  
Butte, MT 59701  
(406) 782-6312  
www.buttefloral.com

**Over the Top Tree Services**

1916 Adams Ave.  
Butte, MT 59701  
(406) 490-0049  
www.overthetoptreeservices.com

**Pioneer Weed Control, Inc.**

104 Vienna St.  
Butte, MT 59701  
(406) 782-6665

**Schalk's Posie Patch**

1644 Harrison Ave.  
Butte, MT 59701  
(406) 782-1644  
www.butteposiepatch.com

**TruGreen-Chemlawn**

101 N. Parkmont Ave.  
Butte, MT 59701  
(406) 494-4596  
www.trugreen.lawncafe.net

**Wagner Nursery & Landscape Co.**

33 Holliday Dr.  
Butte, MT 59701  
(406) 782-5855  
www.wagnernursery.net

**Yard Envy**

3941 Wynne Ave.  
Butte, MT 59701  
(406) 498-6503  
www.yardenvyinc.com

**FOOD & BEVERAGE DISTRIBUTORS****Butte Produce & Supply Co.**

3941 Wynne Ave., Suite 7  
Butte, MT 59701  
(406) 782-2369  
www.butteproduce.com

**Coca Cola Mile High Beverage**

520 Cobban St.  
Butte, MT 59701  
(406) 723-3984

**Costco Wholesale**

2505 Catron St.  
Bozeman, MT 59718  
(406) 585-7436  
www.costco.com

**Harrington Pepsi Cola**

1740 Holmes Ave.  
Butte, MT 59701  
(406) 494-3200

**Summit Beverage**

1005 S. Montana St.  
Butte, MT 59701  
(406) 782-9158  
www.summitbeverage.com

**SYSCO Montana**

1509 Monad Rd.  
Billings, MT 59101  
(406) 247-1100  
www.sysco.com/contact/our-locations/montana

**Wal-Mart**

3901 Harrison Ave.  
Butte, MT 59701  
(406) 494-1420  
www.walmart.com

**Zip Beverage**

3941 Wynne Ave.  
Butte, MT 59701  
(406) 723-6528  
www.zipbeverage.com

**GAS STATIONS & CONVENIENCE STORES****Lisac's Tri Stop & Casino**

2544 Harrison Ave.  
Butte, MT 59701  
(406) 782-9359  
www.lisacstristop.com

**Thriftway Super Stops - Butte**

2401 Continental Dr.  
(406) 723-2022  
901 Front St.  
(406) 782-8407  
2610 Harrison Ave.  
(406) 494-3155  
4701 Harrison Ave.  
(406) 494-5703  
2000 Holmes Ave.  
(406) 494-2305  
1900 S. Montana St.  
(406) 782-5661  
Butte, MT 59701  
www.thriftwayss.com

**Town Pump Convenience Stores - Butte**

*Chamber of Commerce Platinum Sponsor*  
2305 Continental Dr.  
(406) 299-2742  
1370 Harrison Ave.  
(406) 782-4442  
2711 Harrison Ave.  
(406) 494-3744  
3700 Harrison Ave.  
(406) 494-2434  
901 N. Excelsior  
(406) 723-9103  
531 S. Montana  
(406) 782-7653  
2324 Montana St.  
(406) 782-6758  
Butte, MT 59701  
www.townpump.com

**Town Pump Flying J Truck Stop - Rocker**

*Chamber of Commerce Platinum Sponsor*  
122000 N. Browns Gulch Rd., Suite A  
Butte, MT 59701  
(406) 723-4325  
www.townpump.com

**Town Pump Pilot Truck Stop - Rocker**

*Chamber of Commerce Platinum Sponsor*  
1000 Grizzly Trl.  
Butte, MT 59701  
(406) 723-0088  
www.townpump.com

**GOLF COURSES****Butte Country Club**

3400 Elizabeth Warren Ave.  
Butte, MT 59701  
(406) 494-2394  
www.buttecountryclub.org

**Fairmont Golf Course**  
1500 Fairmont Road  
Fairmont, MT 59711  
406-797-3241  
[www.fairmontmontana.com/fairmont-golf](http://www.fairmontmontana.com/fairmont-golf)

**Highland View Golf Course**  
3150 Utah Ave.  
Butte, MT 59701  
(406) 494-7900  
[co.silverbow.mt.us](http://co.silverbow.mt.us)

**Old Works Golf Course**  
1205 Pizzini Way  
Anaconda, MT 59711  
(406) 563-5827  
[www.oldworks.org](http://www.oldworks.org)

## GOVERNMENT AGENCIES

**Butte-Silver Bow  
Chief Executive**  
155 W. Granite St.  
Butte, MT 59701  
(406) 497-6220  
[www.bsb.mt.gov](http://www.bsb.mt.gov)

## HEATING, PLUMBING & ELECTRICAL SERVICES

**ARC Electric**  
3523 Oregon Ave.  
Butte, MT 59701  
(406) 494-4006

**Arctic Heat**  
Boulder, MT 59632  
406-202-3460  
[www.arcticheatmt.com](http://www.arcticheatmt.com)

**Butte Tin Shop, Inc.**  
28 E. Galena St.  
Butte, MT 59701  
(406) 782-2446  
[www.buttetin.com](http://www.buttetin.com)

**Lockmer Plumbing  
Heating & Utilities Inc.**  
401 S. Main St.  
Butte, MT 59701  
(406) 782-2224  
[www.lockmerplumbing.com](http://www.lockmerplumbing.com)

**Platt Electric**  
800 Dewey Blvd., #A  
Butte, MT 59701  
(406) 494-3773  
[www.platt.com](http://www.platt.com)

## HOME AND FURNISHINGS

**Conlin's Furniture**  
1600 Holmes Ave.  
Butte, MT 59701  
(406) 494-5092  
[www.conlins.com](http://www.conlins.com)

**Copper Blinds, LLC**  
168 Hyalite View Dr.  
Bozeman, MT 59718  
(406) 522-5361  
[www.copperblinds.com](http://www.copperblinds.com)

**Creative Illusions -  
Patti Austin**  
1849 Ski Area Loop  
Butte, MT 59701  
(406) 498-1896

**Custom Floors**  
1953 S. Montana St.  
Butte, MT 59701  
(406) 782-7874  
[www.customfloorsbutte.com](http://www.customfloorsbutte.com)

**Harrington's Floor &  
Window Coverings**  
1432 Harrison Ave.  
Butte, MT 59701  
(406) 723-6066  
[www.harringtonsfloor.com](http://www.harringtonsfloor.com)

**Pierce Carpet Mill Outlet**  
800 Dewey Blvd.  
Butte, MT 59701  
(406) 494-3313  
[www.pierceflooring.com](http://www.pierceflooring.com)

**Steele's Furniture  
Appliance & Electronics**  
800 S. Wyoming St.  
Butte, MT 59701  
(406) 782-4231  
[www.steelesfurniture.com](http://www.steelesfurniture.com)

**Stix and Stonz Carpet**  
926 S. Arizona St.  
Butte, MT 59701  
(406) 494-1313  
[stix-stonz-carpet.business.site](http://stix-stonz-carpet.business.site)

**Unique Lighting & Home Décor**  
926 S. Arizona St.  
Butte, MT 59701  
(406) 782-4476  
[www.uniquelightingdecor.com](http://www.uniquelightingdecor.com)

## HOTELS/RETREATS & CAMPGROUNDS

**Best Western Plus Butte  
Plaza Inn**  
2900 Harrison Ave.  
Butte, MT 59701  
(406) 494-3500  
[www.bestwestern.com/butteplazainn](http://www.bestwestern.com/butteplazainn)

**Big Hole River Retreat,  
LLC**  
770 Browne's Bridge Rd.  
Glen, MT 59732  
(406) 660-2389  
[www.bigholeriverretreat.com](http://www.bigholeriverretreat.com)

**Comfort Inn of Butte**  
*Chamber of Commerce Platinum Sponsor*  
2777 Harrison Ave.  
Butte, MT 59701  
(406) 494-8850  
[www.comfortinnbutte.com](http://www.comfortinnbutte.com)

**Eddy's Motel**  
1205 S. Montana St.  
Butte, MT 59701  
(406) 723-4364  
[www.eddysmotelbuttemontana.com](http://www.eddysmotelbuttemontana.com)

**Fairfield Inn and Suites by  
Marriott**  
2340 Cornell Ave.  
Butte, MT 59701  
(406) 494-3000  
[www.marriott.com/btmfi](http://www.marriott.com/btmfi)

**Fairmont Hot Springs Resort**  
1500 Fairmont Rd.  
Anaconda, MT 59711  
(406) 797-3241  
[www.fairmontmontana.com](http://www.fairmontmontana.com)

**Fairmont RV Park**  
1700 Fairmont Rd.  
Anaconda, MT 59711  
(406) 797-3505  
[www.fairmontrvpk.com](http://www.fairmontrvpk.com)

**Finlen Hotel**  
100 E. Broadway St.  
Butte, MT 59701  
(406) 723-5461  
[www.finlen.com](http://www.finlen.com)

**Hampton Inn**  
3499 Harrison Ave.  
Butte, MT 59701  
(406) 494-2250  
[www.butte.hamptoninn.com](http://www.butte.hamptoninn.com)

**Holiday Inn Express & Suites**  
2609 Harrison Ave.  
Butte, MT 59701  
(406) 782-2000  
[www.ihg.com/hotel](http://www.ihg.com/hotel)

**Homestake Lodge**  
530 Upper Rader Cr.  
Whitehall, MT 59759  
(406) 585-8052  
[www.homestakelodge.com](http://www.homestakelodge.com)

**KOA Campground**  
1601 Kaw Ave.  
Butte, MT 59701  
(406) 782-8080  
[Koa.com/campgrounds/butte](http://Koa.com/campgrounds/butte)

**La Quinta Inn & Suites**  
1 Holiday Park Dr.  
Butte, MT 59701  
(406) 494-6999  
[www.laquintabutte.com](http://www.laquintabutte.com)

**Miner's Hotel**  
53 W. Park St.  
Butte, MT 59701  
(406) 723-8928  
[www.theminershovel.com](http://www.theminershovel.com)

**Montana Sky Lodge**  
211 Tippy Toe Trail  
Anaconda, MT 59711  
(406) 533-5928  
[www.montanaskylodge.com](http://www.montanaskylodge.com)

**Motel 6-Butte**  
220 N. Wyoming St.  
Butte, MT 59701  
(406) 723-4391  
[www.motel6.com](http://www.motel6.com)

**Pintler's Portal Hostel**  
218 W. Park St.  
Anaconda, MT 59711  
(406) 563-4555  
[www.pintlertportal.com](http://www.pintlertportal.com)

**Ramada Inn**  
2100 Cornell Ave.  
Butte, MT 59701  
(406) 494-7800  
[www.wyndamhotels.com](http://www.wyndamhotels.com)



**Red Lion Inn & Suites**

122005 Nissler Rd.  
Butte, MT 59701  
(406) 782-5678  
www.redlion.com/red-lion-inn-suites/mt/butte/red-lion-inn-suites-butte

**Sportsman Lodge**

540 Main St.  
Melrose, MT 59743  
(406) 835-2141  
www.sportsmanmt.com

**Toad Hall Manor**

I Green Ln.  
Butte, MT 59701  
(406) 494-2625  
www.toadhallmanor.com

**HUMAN RESOURCES****Continental Divide Chapter SHRM**

Butte, MT 59701  
(406) 497-6891  
www.continentaldivide.shrm.org

**INDIVIDUAL MEMBERS**

Berube, Dan  
Carpenter, Stacey L., CPA  
Foster, Marsha  
Kenney, Connie  
Mahugh, Dale and Linda Corr-  
Mahugh  
Penner, Deb  
Peoples, Sr., Don  
Tretheway, Kim & Northey

**INSURANCE AGENCIES**

American National Insurance  
LeCure Insurance, LLC  
Kolby LeCoure  
Butte, MT 59701  
(406) 552-3609

Arndt Agency  
Maureen Porter  
Butte, MT 59701

(406) 552-3609  
www.arndtagency.com/maureen-porter

**Daniel Insurance Agency, Inc.**

18 W. Galena St.  
Butte, MT 59701  
(406) 782-4251  
www.danielinsurance.com

**Farmers Insurance Shields Agency**

2832 Amherst Ave.  
Butte, MT 59701  
(406) 782-1262  
farmers-insurance-wanda-shields.  
busines.site

**Jim Lynch - State Farm Insurance Company**

600 Dewey Blvd.  
Butte, MT 59701  
(406) 494-3300  
www.jimlynchinsuranceinc.com

**Jim Manning New York Life Insurance**

Butte, MT 59701  
(406) 491-3141

**Leo McCarthy - State Farm Insurance Agency**

15 Discovery Dr.  
Butte, MT 59701  
(406) 723-3285  
www.leomccarthy.us

**Mike Paffhausen - State Farm**

1500 Harrison Ave.  
Butte, MT 59701  
(406) 565-4363  
www.mikepaffhausen.com

**PayneWest Insurance**

3475 Monroe Ave.  
Butte, MT 59701  
(406) 494-8000  
www.paynewest.com

**Southwestern Montana Insurance Center, Inc.**

14 Pollywog Ln.  
Belgrade, MT 59714  
(406) 388-7633  
www.swmtfinanical.com

**LEGAL SERVICES****Abigail J. St. Lawrence Attorney at Law**

125 W. Granite St., Suite 100  
PO Box 664  
Butte, MT 59703  
(406) 797-7220  
www.stlawrencelaw.com

**Butte Silver Bow County Attorney**

155 W. Granite St.  
Butte, MT 59701  
(406) 497-6230  
Co.silverbow.mt.us/167/county-attorney

**Butte Silver Bow Law Enforcement**

225 N. Alaska St.  
Butte, MT 59701  
(406) 497-1120  
www.bsb.mt.gov

**Corette Black Carlson & Mickelson P.C.**

129 W. Park St.  
Butte, MT 59701  
(406) 782-5800

**Fleming & O'Leary, PLLP**

49 N. Main St.  
Butte, MT 59701  
(406) 723-5600

**Montana Business Law Brian Ortego**

2934 W. Stevens St., Ste. 101  
Bozeman, MT 59718  
(406) 551-6080  
www.mtbusinessattorney.com

**MANUFACTURING****Montana Precision Products**

119800 Rick Jones Way  
Butte, MT 59701  
(406) 496-3331  
www.mtpp.com

**REC Silicon**

119140 Rick Jones Way  
Silver Bow, MT 59750  
(406) 496-9839  
www.recsilicon.com

**MARKETING & MEDIA SERVICES****ABC -18 KWyB TV/ FOX-18.2 TV**

1424 Dewey Blvd., Suite A  
Butte, MT 59701  
(406) 782-7185  
www.kwyb.com

**Butte Broadcasting - KBOW, KOPR, KGLM**

660 Dewey Blvd.  
Butte, MT 59701  
(406) 494-7777  
www.kbow550.net  
www.kopr94.net  
www.magic97.net

**Butte Mini Nickel**

25 W. Granite St.  
Butte, MT 59701  
(406) 496-5530  
www.mininickel.com

**Butte News.net, LLC**

PO Box 384  
Butte, MT 59703  
(406) 533-6717  
www.butenew.net

**Cherry Creek Radio KAAR, KMBR, KXTL, DAVE 107.7**

750 Dewey Blvd., Suite 1  
Butte, MT 59701  
(406) 494-1030  
www.925kaar.com  
www.955kmb.com  
www.kxtl.com  
www.cherrycreekmedia.com

**Digital Concepts and Marketing**

908 Platinum  
Butte, MT 59701  
(406) 490-5555

**Digital Spark Creative**

Butte, MT 59701  
(406) 518-1576  
www.digitalsparkcreative.com

**KBMF 102.5 FM**

156 W. Granite St.  
Butte, MT 59701  
(406) 782-4149  
www.butteamericanradio.org

**KTVM TV**

750 Dewey Blvd.  
Butte, MT 59701  
(406) 494-7603  
www.ktvm.com

**KXLf TV**

*Chamber of Commerce Platinum Sponsor*  
1003 S. Montana St.  
Butte, MT 59701  
(406) 496-8400  
www.kxlf.com

**Montana Marketing Inc.**

3314 Wynne Ave.  
Butte, MT 59701  
(406) 491-5165  
www.mtmarketing.com

**Montana Public Radio**

32 Campus Dr.  
Missoula, MT 59820  
(406) 243-4466  
www.mtpr.org

**Tash Communications**

914 Holmes Ave.  
Butte, MT 59701  
(406) 494-0100  
www.tashcommunications.com

**The Montana Standard**

*Chamber of Commerce Platinum Sponsor*  
25 W. Granite St.  
Butte, MT 59701  
(406) 496-5530  
www.mtstandard.com

**MEDICAL SERVICES****A-I Ambulance**

507 Centennial Ave.  
Butte, MT 59701  
(406) 723-3132

**Aaron M. Shearman, DDS, PLLC**

830 Sampson St.  
Butte, MT 59701  
(406) 494-1316  
www.buttentedistry.com

**Andrew's Orthodontics**

1405 Dewey Blvd.  
Butte, MT 59701  
(406) 494-8866  
www.andrewsorthodontics.com

**Big Sky Diagnostic Imaging**

401 So. Alabama, Ste 7  
Butte, MT 59701  
(406) 782-2997

**Big Sky Eye Physicians, LLC**

832 S. Montana St.  
Butte, MT 59701  
(406) 723-4004  
www.bigskyeyephysicians.com

**Big Sky Optical**

14 S. Montana St.  
Butte, MT 59701  
(406) 723-5223

**Butte Family Dental**

820 Sampson St.  
Butte, MT 59701  
(406) 494-7080  
www.buttefamilydental.com

**Butte Family Eye Center**

1221 Dewey Blvd.  
Butte, MT 59701 (406) 494-2222  
www.monsononeyecenter.com

**Butte Pediatric Dentistry**

401 S. Alabama St., Suite 3  
Butte, MT 59701  
(406) 723-5437  
www.buttepediatricdentistry.com

**Charles Field DDS**

3310 Monroe Ave., Ste. 3  
Butte, MT 59701  
(406) 782-0846

**Copper Ridge Health & Rehabilitation Center**

3251 Nettie St.  
Butte, MT 59701  
(406) 723-3225  
www.copperridgehc.com

**Easterseals - Goodwill**

3703 Harrison Ave.  
Butte, MT 59701  
(406) 533-0020  
www.easterseals.com/esgw

**Epiphany Dermatology**

24 E. Broadway St.  
Butte, MT 59701  
(406) 723-7272  
www.epiphanydermatology.com

**Erik H. Johnson, DMD**

3310 Monroe Ave.  
Butte, MT 59701  
(406) 494-9300  
www.ejohnsondmd.com

**Harrington's Surgical Supply**

53 E. Broadway St.  
Butte, MT 59701  
(406) 723-6541

**Health Source of Butte**

1554 Harrison Ave.  
Butte, MT 59701  
(406) 494-2979  
www.healthsourcechiro.com

**Highland Family Chiropractic, PC**

128 W. Granite St.  
Butte, MT 59701  
(406) 782-2557  
www.buttechiropractor.com

**Life Flight Network**

22285 Yellow Gate Lane NE  
Suite 102  
(503) 678-4364  
Aurora, OR 97002

**Lone Peak Physical Therapy**

3745 Harrison Ave.  
Butte, MT 59701  
(406) 494-7050  
www.lonepeakpt.com

**Miracle Ear**

Butte Plaza Mall  
3100 Harrison Ave., Suite D2  
Butte, MT 59701  
(406) 727-2461  
(888) 424-4327  
www.miracle-ear.com

**Nova Health Urgent Care**

3545 Harrison Ave.  
Butte, MT 59701  
(406) 430-1038  
www.novahealth.com

**Pediatric Therapy Clinic**

1810 Harrison Ave.  
Butte, MT 59701  
(406) 563-0260  
www.pediatrictherapybutte.com

**Pintler Physical Therapy & Sports Rehab**

130 N. Main St. Ste. 200  
Butte, MT 59711  
(406) 299-2491  
www.pintlerpt.com

**Psychiatric Consultants**

305 W. Mercury St., #211  
Butte, MT 59701  
(406) 491-6343  
www.consultantsofmontana.com

**Rocky Mountain Chiropractic, PLLC**

505 W. Park St.  
Butte, MT 59701  
(406) 533-5903  
www.buttechiro.com

**Rocky Mountain Eye Clinic**

3417 Busch St.  
Butte, MT 59701  
(406) 494-3145  
www.rockymountaineeye.com

**Rocky Mountain Sleep Disorder Center**

700 W. Gold St., Suite B  
Butte, MT 59701  
(406) 782-7570  
www.rockymountainsleep.com

**SCL Health - Medical Group**

*Chamber of Commerce Platinum Sponsor*  
3636 Harrison Ave.  
435 S. Crystal St. #300  
(406) 496-3600  
Butte, MT 59701  
www.sclhealth.org/montana

**Southwest Montana Community Health Center**

445 Centennial Ave.  
Butte, MT 59701  
(406) 723-4075  
www.swmtchc.org

**St. James Healthcare**

*Chamber of Commerce Platinum Sponsor*  
400 S. Clark St.  
Butte, MT 59701  
(406) 723-2500  
www.sjh-mt.org

**Summit Surgery Center, LLC**

434 S. Clark St.  
Butte, MT 59701  
(406) 496-3550  
www.summitsurgerymt.com

**Vitalant**

3745 Harrison Ave., Suite F  
Butte, MT 59701  
(800) 365-4450  
www.vitalant.org

**Welker Chiropractic**

2210 Harrison Ave.  
Butte, MT 59701  
(406) 723-3200

**Western Montana Mental**

**Health Center**  
106 W. Broadway St.  
Butte, MT 59701  
(406) 723-4033  
www.wmmhc.org

**MINING****Golden Sunlight Mine**

453 Highway 2 East  
Whitehall, MT 59759  
(406) 287-3257  
www.barrick.com/operations/  
golden-sunlight

**Montana Resources**

600 Shields Ave.  
Butte, MT 59701  
(406) 496-3200  
www.montanaresources.com



## MOVING & STORAGE SERVICES

### Christie Transfer & Storage

610 E. Aluminum St.  
Butte, MT 59701  
(406) 723-5417

### Let's Get Moving, LLP

1824 Florida Ave.  
Butte, MT 59701  
(406) 490-5521  
letsgetmoving4u.com

### Mergenthaler Transfer & Storage

1414 N. Montana St.  
Helena, MT 59601  
(406) 442-9470  
www.mergenthaler.net

### Stor-A-Way of Butte

1730 Longfellow Dr.  
Butte, MT 59701  
(406) 494-8889  
www.storawaybutte.com

### Storage Solutions of Butte

47 Spike Ct.  
Butte, MT 59701  
(406) 498-3323  
storagesolutionsofbutte.com

## MUSIC

### Piano I

Dan Battleson  
Butte, MT 59701  
(406) 723-8758

## NON-PROFIT ORGANIZATIONS

### Action, Inc

25 W. Silver St.  
Butte, MT 59701  
(406) 533-6855  
www.butteassistanceprograms.org

### Bagdad Shrine Center

314 W. Park St.  
Butte, MT 59701  
(406) 782-6949  
www.bagdadshriners.org

### Big Brothers Big Sisters of Butte

65 E. Broadway St.  
Butte, MT 59701  
(406) 782-9644  
www.bbbsbutte.org

### Butte America Foundation-KBMF

156 W. Granite St.  
Butte, MT 59701  
(406) 782-4149  
www.butteamericafoundation.org

### Butte Cares, Inc.

305 W. Mercury St.  
Butte, MT 59701  
(406) 565-5226  
www.buttecares.org

### Butte Elks Lodge, #240

206 W. Galena St.  
Butte, MT 59701  
(406) 782-3278  
www.elks.org

### Butte Rescue Mission

610 E. Platinum St.  
Butte, MT 59701  
(406) 782-0925  
www.butterescuemission.com

### Community Coordinated Child Care (Butte 4C's)

101 E. Broadway St.  
Butte, MT 59701  
(406) 723-4019  
www.butte4-cs.org

### Discover Anaconda

306 E. Park St.  
Anaconda, MT 59711  
(406) 563-2400  
www.discoveranaconda.com

### Mainstreet Uptown Butte

66 W. Park St., Suite 200  
Butte, MT 59701  
(406) 497-6464  
www.mainstreetbutte.org

### Mariah Daye McCarthy Scholarship Foundation

P.O. Box 66  
Butte, MT 59701  
(406) 498-6328  
www.mariahschallenge.com

### Montana Chamber of Commerce

P.O. Box 1730  
Helena, MT 59624  
(406) 442-2405  
www.montanachamber.com

### Montana Independent Living Project (mILP)

3475 Monroe Ave  
Butte, MT 59701  
(406) 442-5755 ext.106  
www.milp.us

### National Centers for Appropriate Technology

3040 Continental Drive  
Butte, MT 59701  
(406) 494-4572  
www.ncat.org

### National Center for Health Care Informatics

465 E. Galena  
Butte, MT 59701  
(406) 498-1081  
www.nhcci.org

### Project Green

465 E. Galena St.  
Butte, MT 59701  
(406) 533-9674

### Rocky Mountain Welcome

127 Renz Dr.  
Butte, MT 59701  
(406) 299-3860

### Rotary Club of Butte

PO Box 3014  
Butte, MT 59701

### Safe Space

Butte, MT 59701  
(406) 782-9807  
www.safespaceonline.org

### Special Olympics Montana Southwest Area

P.O. Box 3507  
Great Falls, MT 59403  
(406) 216-5327  
www.somt.org

### United Way of Butte & Anaconda

1880 Harrison Ave., Lower Level  
Butte, MT 59701  
(406) 782-1255  
www.uwbutteanaconda.org

### Uptown Toastmaster's Club

17 W. Quartz St.  
Butte, MT 59701  
(406) 490-1415  
www.toastmasters.org/find-a-club/00009765-uptown-toasters-club

## OFFICE EQUIPMENT & PRINTING SERVICES

### 360 Office Solutions

Chamber of Commerce Platinum Sponsor  
206 W. Granite St.  
Butte, MT 59701  
(406) 782-4057  
www.360-os.com

### Custom Screen Printing and Sign

3515 Schilling St.  
Missoula, MT 59801  
(406) 542-3180  
www.montanacustomscreenprintin-gandsign.com

### Fisher's Technology

2950 Harrison Ave.  
Butte, MT 59701  
(406) 494-2550  
www.fishertech.com/butte

### Greenfield Printers

212 S. Montana St.  
Butte, MT 59701  
(406) 723-4736

### Insty Prints Of Butte

120 W. Park St.  
Butte, MT 59701  
(406) 723-3363  
www.instybutte.com

### Spring Hill Press LLC

16300 Lawrence 2130  
MT Vernon, MO 65712  
(417) 466-0019  
www.springhillpress.com

### Staples, Inc

3636 Harrison Ave.  
Butte, MT 59701  
(406) 494-1000  
www.staples.com

## OUTDOOR REC & SPORTS SERVICES

### Beaverhead/Deerlodge Forest

1820 Meadowlark Ln.  
Butte, MT 59701  
(406) 494-2147  
www.fs.usda.gov/bdnf

**Butte 100 Mountain Bike Races**

P.O. Box 3417  
Butte, MT 59701  
(406) 490-7632  
www.butte100.com

**Greater Yellowstone Coalition**

215 South Wallace Ave.  
Bozeman, MT 59715  
(406) 586-1593  
www.cyclegreateryellowstone.com

**Jack Atcheson & Sons**

3210 Ottawa St.  
Butte, MT 59701  
(406) 782-2382  
www.atcheson.com

**Linked Adventures-Epic Destinations**

Butte, MT 59701  
(406) 593-0071  
www.linkedmt.com

**Montana Technological University Digger Athletic Association**

1300 W. Park St.  
Butte, MT 59701  
(406) 496-4105  
www.godiggers.com

**Montana Wilderness Association**

321 E. Main St., Ste. 418  
Bozeman, MT 59715  
(406) 404-1000  
www.wildmontana.org

**Redline Sports**

1839 Harrison Ave.  
Butte, MT 59701  
(406) 782-9129  
www.redlinesports.com

**PHONE & INTERNET SERVICES****Blackfoot****Telecommunication Group**

1221 N. Russell St.  
Missoula, MT 59808  
(866) 541-5000  
www.blackfoot.com

**Cellular Plus**

3103 Harrison Ave.  
Butte, MT 59701  
(406) 723-4888  
www.cellularplusmt.com

**Communication Resources**

5340 Momont Rd.  
Missoula, MT 59808  
(406) 299-9335  
www.commincationres.com

**Copper City Wireless**

1619 Grand Ave.  
Butte, MT 59701  
(406) 490-2000

**Granite Technology Solutions**

PO Box 7260  
Bozeman, MT 59771-7260  
(406) 532-1640  
www.granite.tech.com

**PDC****(Phone Directories Company)**

2116 Broadwater, Suite 207  
Billings, MT 59102  
(406) 861-7576  
www.pdcpages.com

**Russell Cellular / Verizon Wireless**

3745 Harrison Ave.  
Butte, MT 59701  
(406) 299-3995  
www.russellcellular.com

**Spectrum Business**

3201 Harrison Ave.  
Butte, MT 59701  
(888) 406-7063  
www.charter.com

**Visionary Broadband**

5113 Ridge Rd.  
Cheyenne, WY 82009  
(888) 682-1884  
www.vcn.net

**REAL ESTATE SERVICES****Berkshire Hathaway Home Services Montana Properties**

1751 Harrison Ave.  
Butte, MT 59701  
(406) 299-3980  
bhhsmt.com

**Century 21 Shea Realty**

1760 Harrison Ave.  
Butte, MT 59701  
(406) 723-5455  
www.shearealtors.com

**Clearwater Montana Properties, Butte**

2700 Harrison Ave.  
Butte, MT 59701  
(406) 299-3300  
www.cmpmontana.com

**Coldwell Banker Markovich Real Estate**

2827 Lexington Ave.  
Butte, MT 59701  
(406) 494-3901  
www.markovichinc.com

**Fairway Independent Mortgage Corp.**

924 Stoneridge Dr.  
Bozeman, MT 59718  
(406) 948-4440  
www.buttehomeloans.com

**Home Town Lenders - The Wood Team**

116 W. Granite St.  
Butte, MT 59701  
(406) 646-2156  
www.christinesmith.htlenders.com

**McLeod Realtors, LLC**

1905 Holmes Ave.  
Butte, MT 59701  
(406) 494-3122  
www.mcleodrealtors.com

**Montana Abstract & Title Company**

2961 Nevada Ave.  
Butte, MT 59701  
(406) 533-0433  
www.montanaabstractandtitlecompany.com

**Platinum Real Estate**

3703 Harrison Ave.  
Butte, MT 59701  
(406) 565-7128  
www.platinumrealestatemt.com

**Public Housing Authority**

220 Curtis St.  
Butte, MT 59701  
(406) 782-6461  
www.buttehousing.org

**Remax Premier Real Estate Properties**

1341 Harrison Ave.  
Butte, MT 59701  
(406) 299-3500  
www.swmtproperties.com

**Rocky Mountain Association of Realtors**

Butte, MT 59701  
(406) 723-3345  
www.rmtar.org

**Summit Valley Title Co.**

321 W. Park St.  
Butte, MT 59701  
(406) 723-3043  
www.summitvalleytitlecompany.com

**Venture West Realty**

3825 Harrison Ave., Suite B  
Butte, MT 59701  
(406) 465-0500  
www.venturewestrealty.com

**Wells Fargo Home Mortgage**

3650 Harrison Ave.  
Butte, MT 59701  
(406) 494-1834  
www.wfhm.com/denise-horne

**RESTAURANTS****Asia Garden**

Butte Plaza Mall  
3100 Harrison Ave.  
Butte, MT 59701  
(406) 494-2022

**Buffalo Wild Wings**

3745 Harrison Ave.  
Butte, MT 59701  
(406) 494-9464  
www.buffalowildwings.com

**Casagrande's Steakhouse**

800 S. Utah St.  
Butte, MT 59701  
(406) 723-3141  
www.casagrandassteakhouse.com

**Christina's Cocina**

2201 Silver Bow Blvd.  
Butte, MT 59701  
(406) 723-8444  
www.christinascocinacafe.com

**City Brew Coffee**

2902 Harrison Ave.  
Butte, MT 59701  
(406) 494-7707  
www.citybrew.com

**Dickey's Barbecue Pit**

2800 Harrison Ave.  
Butte, MT 59701  
(406) 299-2271



**Family Roots Restaurant**

22 W. Galena  
Butte, MT 59701  
(406) 299-2888

**Front Street Market**

8 W. Front St.  
Butte, MT 59701  
(406) 782-2614

**Gelateria & Pasticceria  
Fiorentina**

53 E. Park St.  
Butte, MT 59701  
(406) 299-2890

**Great Harvest Bread**

1803 Harrison Ave.  
Butte, MT 59701  
(406) 723-4988  
www.greatharvestbutte.com

**It's Greek to Me**

Butte Plaza Mall  
3100 Harrison Ave.  
Butte, MT 59701  
(406) 782-3122

**La Casa Toscana, LLC**

53 E. Park St.  
Butte, MT 59701  
(406) 299-2890  
www.lacasatoscana.com

**Lydia's Supper Club**

4915 Harrison Ave.  
Butte, MT 59701  
(406) 494-2000  
www.lydiassupperclub.com

**Mac's Tavern**

125 N. Main St.  
Butte, MT 59701  
(406) 299-2989

**MacKenzie River Pizza,  
Pub and Grill**

3450 Monroe Ave.  
Butte, MT 59701  
(406) 782-0020  
www.mackenzieriverpizza.com

**McDonald's of Butte**

*Chamber of Commerce Platinum Sponsor*  
3001 Harrison Ave.  
Butte, MT 59701  
(406) 494-4168  
www.mcmontana.com

**McDonald's of Rocker**

*Chamber of Commerce Platinum Sponsor*  
1000 Grizzly Trail, Rocker  
Butte, MT 59701  
(406) 782-2565  
www.mcmontana.com

**McGrath's Tavern**

2201 Silver Bow Blvd  
Butte, MT 59701  
(406) 723-8444

**Metals Sports Bar and Grill**

8 W. Park St., Suite 203  
Butte, MT 59701  
(406) 782-5534  
www.metalsbarandgrill.com

**Montana Club**

3540 Harrison Ave.  
Butte, MT 59701  
(406) 494-1400  
www.montanaclub.com

**Montana's Rib and  
Chop House**

4655 Harrison Ave.  
Butte, MT 59701  
(406) 494-9200  
www.ribandchophouse.com

**Papa John's Pizza**

2710 Harrison Ave.  
Butte, MT 59701  
(406) 533-1111  
www.papajohns.com

**Papa Murphy's  
Take-N-Bake Pizza**

2119 Amherst Ave.  
Butte, MT 59701  
(406) 723-5050  
www.order.papamurphys.com

**Perkins Family Restaurant &  
Bakery**

2900 Harrison Ave.  
Butte, MT 59701  
(406) 494-2490  
www.perkinsmontana.com

**Pita Pit**

140 W. Park St.  
Butte, MT 59701  
(406) 299-3658  
www.locations.pitapitusa.com

**Pizza Hut**

3040 Busch St.  
Butte, MT 59701  
(406) 723-2323  
www.pizzahut.com

**Pizza Ranch**

3541 Harrison Ave.  
Butte, MT 59701  
(406) 494-2822  
www.pizzaranch.com

**Pork Chop Johns**

8 W. Mercury St.  
(406) 782-0812  
2400 Harrison Ave.  
(406) 782-1783  
Butte, MT 59701  
www.porkchopjohns.com

**Quiznos Sub**

2119 Amherst Ave.  
Butte, MT 59701  
(406) 494-4745  
www.restaurants.quiznos.com

**Royse's Hamburgers,  
Shakes & More**

2340 Harrison Ave.  
Butte, MT 59701  
(406) 782-1971  
www.royseshamburgers.com

**Saffron Catering, LLC**

40 E. Granite St.  
Butte, MT 59701  
(218) 329-2945

**Silver Bow Pizza Parlor**

3500 Harrison Ave.  
Butte, MT 59701  
(406) 494-2750  
www.silverbowpizza.com

**Subway of Butte**

3301 Harrison Ave.  
(406) 494-8023  
350 S. Montana St.  
(406) 221-5176  
Butte, MT 59701  
www.subway.com

**Taco del Sol**

146 W. Park St.  
Butte, MT 59701  
(406) 782-8226  
www.tacodelsol.com

**Uptown Café**

47 E. Broadway St.  
Butte, MT 59701  
(406) 723-4735  
www.uptowncafe.com

**Wendy's**

3221 Harrison Ave.  
Butte, MT 59701  
(406) 494-6031  
www.wendys.com

**Zobaney's**

2400 Harvard Ave  
Butte, MT 59701  
(406) 565-5657

**RETAIL****5518 Designs**

27 N. Main St.  
Butte, MT 59701  
(406) 299-3471  
www.5518designs.com

**Ace Hardware**

2607 Harrison Ave.  
Butte, MT 59701  
(406) 723-3570  
www.acehardware.com

**Beautiful Life Clothing**

22 W. Park St.  
Butte, MT 59701  
(406) 491-2035  
www.beautifullifeclothing.com

**Bob Ward & Sons**

1925 Dewey Blvd.  
Butte, MT 59701  
(406) 494-3445  
www.bobwards.com

**Builders First Source**

2805 Lexington Ave.  
Butte, MT 59701  
(406) 494-7600  
www.bldr.com/locations/butte-lumber

**Bulldog Outfitters**

Butte Plaza Mall  
3100 Harrison Ave.  
Butte, MT 59701

**Butte Copper Company**

2125 Harrison Ave.  
Butte, MT 59701  
(406) 494-2070  
www.buttecoppercompany.com

**Butte Original Photos &  
Gifts**

31 N. Main St.  
Butte, MT 59701  
(406) 299-2871

**Butte Plaza Mall**  
3100 Harrison Ave.  
Butte, MT 59701  
(406) 494-3362  
www.butteplazamall.com

**Butte Stuff**  
55 W. Park St.  
Butte, MT 59701  
(406) 565-1692  
www.buttestuff.com

**Closet Collections**  
3105 Harrison Ave  
Butte, MT 59701  
(406) 491-7991  
www.collectionsmt.com

**Dig City Supply**  
43 W. Park St.  
Butte, MT 59701  
(406) 299-3471  
www.digcitysupply.com

**Front Street Market**  
8 W. Front St.  
Butte, MT 59701  
(406) 782-2614

**Higgin's Hallmark**  
Butte Plaza Mall  
3100 Harrison Ave.  
Butte, MT 59701  
(406) 494-2244  
stores.hallmark.com

**Jo-Ann Fabrics and Crafts**  
Butte Plaza Mall  
3100 Harrison Ave.  
Butte, MT 59701  
(406) 494-2565  
www.joann.com

**Kally's Korner**  
102 N. Main St.  
Butte, MT 59701  
(406) 782-7157

**Keenan Jewelers**  
Butte Plaza Mall  
3100 Harrison Ave.  
Butte, MT 59701  
(406) 494-2897  
www.keenan-jewelers.com

**Maurices**  
Butte Plaza Mall  
3100 Harrison Ave.  
Butte, MT 59701  
(406) 494-3287  
www.maurices.com

**Millers Boots and Shoes**  
301 S. Arizona St.  
Butte, MT 59701  
(406) 782-1306  
www.millersbootsandshoes.com

**Montana Broom & Brush**  
1245 Harrison Ave.  
Butte, MT 59702  
(406) 723-5650  
www.mtbroom.com

**Olive Pit**  
1644 Harrison Ave.  
Butte, MT 59701  
(406) 782-1644  
www.olivelle.com

**Real Deals-Home Decor & Fashion**  
1743 Harrison Ave.  
Butte, MT 59701  
(406) 299-3887

**Riddles Jewelry**  
Butte Plaza Mall  
3100 Harrison Ave.  
Butte, MT 59701  
(406) 494-4534

**Shepperd's Candy**  
2405 Harrison Ave.  
Butte, MT 59701  
(406) 782-8721

**Staples, Inc.**  
3636 Harrison Ave.  
Butte, MT 59701  
(406) 494-1000  
www.staples.com

**Sun Rental Center/  
Party Tyme**  
400 E. Front St.  
Butte, MT 59701  
(406) 723-4368  
www.sunrentalcenter.biz

**Sweet Palace**  
109 E. Broadway St.  
Philipsburg, MT 59858  
(406) 859-3353  
www.sweetpalace.com

**The Copper Tee**  
5000 Continental Dr.  
Butte, MT 59701  
(406) 475-0338  
www.thecoppertee.com

**The Craftsmans Corner**  
223 E. Park St.  
Butte, MT 59701  
(406) 723-5120

**The UPS Store**  
2017 Harrison Ave.  
Butte, MT 59701  
(406) 494-1711  
www.theupsstore.com

**Triple S Building Center**  
100 E. Front St.  
Butte, MT 59701  
(406) 496-3900  
www.triple-s-bld.com

**Twisted Sisters**  
2214 Amherst Ave.  
Butte, MT 59701  
(406) 494-6868  
www.mt-twisted-sisters.myshopify.com

**Uptop Clothing Company**  
112 S. Main St.  
Butte, MT 59701  
(406) 498-1318  
www.uptop.com

**Wein's Men's Store**  
66 W. Park St.  
Butte, MT 59701  
(406) 782-1208  
www.weinsonline.com

## SECURITY AND SERVICES

**Butte Security**  
240 Lyndale Ln.  
Butte, MT 59701  
(406) 494-7721  
www.buttesecurity.com

**Cooney's Locksmith & Security**  
1000 S. Main St.  
Butte, MT 59701  
(406) 723-4692

**Timberline Security & Services, LLC**  
3660 Hancock Ave.  
Butte, MT 59701  
(406) 491-7333  
www.timberlinsecurity.com

## SERVICES

**AmeriGas Propane**  
1911 Meadowlark Ln., Suite B  
Butte, MT 59701  
(406) 494-4330  
www.amerigas.com

**Atlantic Richfield Company**  
*Chamber of Commerce Platinum Sponsor*  
317 Anaconda Rd.  
Butte, MT 59701  
(406) 782-9964  
www.armontana.com

**Bowman Appliance Service**  
1035 S. Main St.  
Butte, MT 59701  
(406) 723-6797

**Butte Glass**  
840 S. Utah St.  
Butte, MT 59701  
(406) 723-3792  
www.butteglass.com

**Butte Granite Works**  
600 Sampson St.  
Butte, MT 59701  
(406) 494-1600

**Community Counseling & Correctional Services (CCCS)**  
471 E. Mercury St.  
Butte, MT 59701  
(406) 782-0417  
www.cccscorp.com

**FCR Call Center**  
Butte Plaza Mall  
3100 Harrison Ave.  
Butte, MT 59701  
www.gofcr.com

**Flawless Salon and Medical Spa, Inc.**  
4655 Harrison Ave.  
Butte, MT 59701  
(406) 782-5598  
www.flawlessmedicalspa.com



**Gloss: The Green Beauty Counter.**

31 W. Park St.  
Butte, MT 59701  
(406) 299-2889  
[www.glossgreenbeauty.com](http://www.glossgreenbeauty.com)

**Let Us Run**

5100 S. Warren St., #26  
Butte, MT 59701  
(406) 491-1846

**Pacific Steel & Recycling**

905 Gaylord St.  
Butte, MT 59701  
(406) 782-0402  
[www.pacific-steel.com](http://www.pacific-steel.com)

**Pioneer Concrete & Fuel Inc.**

825 Maryland Ave.  
Butte, MT 59701  
(406) 723-5435  
[www.pioneerconcretebutte.com](http://www.pioneerconcretebutte.com)

**Pioneer Equipment & Supply**

215 Centennial Ave.  
Butte, MT 59701  
(406) 723-9500  
[www.pioneerreq.com](http://www.pioneerreq.com)

**SCJ Alliance**

1807 Florence Ave.  
Butte, MT 59701  
(406) 792-2020  
[www.scjalliance.com](http://www.scjalliance.com)

**Solvay**

119130 German Gulch Rd.  
Butte, MT 59701  
(406) 782-1215  
[www.solvay.com](http://www.solvay.com)

**The Montana Movie Factory**

Butte, MT 59701  
(406) 565-2207  
[www.montanamoviefactory.com](http://www.montanamoviefactory.com)

**Town Pump & Affiliates**

*Chamber of Commerce Platinum Sponsor*  
600 S. Main St.  
Butte, MT 59701  
(406) 497-6700  
[www.townpump.com](http://www.townpump.com)

**UTRS**

109 S. Parkmont  
Butte, MT 59701  
(406) 494-3434  
[www.utrs.com](http://www.utrs.com)

**Wayrynen Richards Funeral Home**

1800 Florence Ave.  
Butte, MT 59701  
(406) 723-3221  
[www.wayrynen-richards.com](http://www.wayrynen-richards.com)

**TRANSPORTATION****Bert Mooney Airport**

101 Airport Rd.  
Butte, MT 59701  
(406) 494-3771  
[www.butteairport.com](http://www.butteairport.com)

**McGree Trucking**

503 Centennial Ave.  
Butte, MT 59701  
(406) 723-3728  
[www.mcgreetrucking.com](http://www.mcgreetrucking.com)

**Port of Montana**

119041 German Gulch Rd.  
Butte, MT 59701  
(406) 723-4321  
[www.portofmontana.org](http://www.portofmontana.org)

**UTILITIES****NorthWestern Energy**

*Chamber of Commerce Platinum Sponsor*  
11 E. Park St.  
Butte, MT 59701  
(406) 497-1000  
[www.northwesternenergy.com](http://www.northwesternenergy.com)

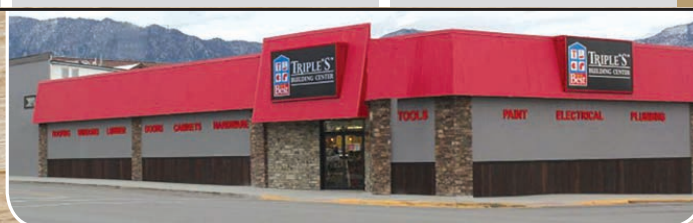

# Build **It** Together

Your project is calling.  
Let us help you get it  
done right.

**START BUILDING**



**TRIPLE "S"**  
BUILDING CENTER



100 E. Front Street, Butte, Montana  
496-3900 • [www.triple-s-bld.com](http://www.triple-s-bld.com)  
Monday through Friday 7am to 6pm  
Saturday 8am to 5pm



# DICKEY'S

## BARBECUE PIT®

est. 1941

**AUTHENTICITY WITH A CONSCIENCE**

2800 HARRISON AVE • BUTTE, MT 59701  
406-229-2271



- NEWLY RENOVATED
- GREAT VALUE
- INCOMPARABLE AMENITIES

Ask for the  
Chamber Rate!

**406.494.2250**

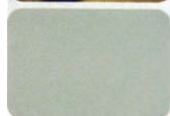
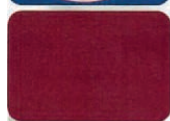

**Murphy Business & Financial Corporation**  
Helena/Butte Office

"North America's Premier Brokerage Firm"  
FOR FREE EVALUATION CONTACT:  
j.maslanik@murphybusiness.com



**JOHN MASLANIK, MBA**  
2017 Harrison Avenue, #371  
Butte, MT 59701  
Tel: (406) 926-1996  
www.johnmaslanik-murphy.com



**PINTLER**  
PHYSICAL THERAPY  
& Sports Rehab

**NOW OPEN IN BUTTE!**

Accepting new  
patients at our clinic  
on the 2nd floor of the  
Hennessy Building.  
**130 N. Main St. #200**

Specializing in joint  
and spine health, call  
**406-299-2491**

Visit [pintlerpt.com](http://pintlerpt.com)

# TUNE IN TO YOUR TASTE

**Country. Rock. Talk.**  
**And... DAVE.**



**Cherry  
Creek  
Media**

**750 Dewey Blvd. | 406.494.4442**  
**cherrycreekmedia.com**



# Index

*\*Platinum Members*

2 Bar Lazy H	Page 86	Berkshire Hathaway HomeServices Montana Properties	Page 71, 105
*360 Office Equipment	Page 11, 83, 104	Bert Mooney Airport	Page 6, 9, 10, 15, 16, 41, 95, 108
5518 Designs	Page 106	Best Western Plus Butte Plaza Inn	Page 46, 92, 86, 101
A & M Fire Safety	Page 99	Better Business Bureau	Page 99
A-I Ambulance	Page 95, 99, 103	Big Brothers Big Sisters of Butte	Page 33, 58, 104
Aaron M. Shearman, DDS, PLLC	Page 103	Big Hole River Retreat	Page 101
ABC -18 KQYB TV/FOX-18.2 TV	Page 102	Big Sky Diagnostic Imaging	Page 103
Abigail J. St. Lawrence Attorney at Law	Page 102	Big Sky Eye Physicians, LLC	Page 103
Ace Hardware	Page 106	Big Sky Optical	Page 103
Action Inc.	Page 53, 104	Big Sky Reclamation	Page 63
Advantage Butte	Page 6, 10, 46, 58	Big Sky Senior Living on Waterford Way	Page 49, 96
Albertson's	Page 27	Bio-Squeeze	Page 27
America's Best Value Inn	Page 86	Blackfoot Telecommunication Group	Page 105
American National Insurance LeCure Insurance, LLC	Page 102	Bob Ward & Sons	Page 106
AmeriGas Propane	Page 107	Bowman Appliance Service	Page 107
Amherst Animal Hospital (VCA)	Page 22, 96	Brown & Associates	Page 117
An Rí Rá	Page 6, 15, 82, 85	BSW, Inc.	Page 24, 25
Anderson ZurMuehlen & Co., P.C.	Page 46, 65, 96	Buffalo Wild Wings	Page 105
Andrew's Orthodontics	Page 103	Builders First Source	Page 106
ARC Electric	Page 101	Bulldog Outfitters	Page 106
Arndt Agency	Page 102	Butori Collision Center	Page 84, 97
Artic Heat	Page 101	Butte 100 Mountain Bike Races	Page 6, 72, 73, 85, 105
Asia Garden	Page 105	Butte America Foundation - KBMF	Page 80, 84, 102, 104
*Atlantic Richfield Company	Page 11, 12, 107	Butte Archives (Friends of the Butte Archives)	Page 59, 89, 88, 96
AWARE Inc.	Page 24, 25, 36	*Butte Auto Group	Page 11, 12, 96, 118
Bagdad Shrine Center	Page 104	Butte Aviation	Page 95
Baker Auto & Towing	Page 97	Butte Brewing Company	Page 98
*Bank of Butte	Page 11, 12, 63, 97	Butte Broadcasting - KBOW, KOPR, KGLM	Page 46, 102
Bell-Mont Properties (BMP)	Page 27	Butte Cab Co.	Page 95
Beautiful Life Clothing	Page 9, 106, 114	Butte Cares, Inc.	Page 58, 64, 104
Beaverhead/Deerlodge Forest	Page 104	Butte Center For Performing Arts	Page 96
BeeHive Homes of Butte	Page 96	Butte Central Catholic Schools	Page 12, 34, 35, 46, 99
Belmont Senior Center	Page 41, 58	Butte Civic Center	Page 8, 16, 41, 46, 67, 80, 99
Bentley Construction Co.	Page 98	Butte Community FCU	Page 97
Berkeley Pit	Page 9, 41, 88	Butte Copper Company	Page 106, 117

## Making Sense of Investing

## Edward Jones



**Bill Daily**  
Financial Advisor  
2900 Lexington Ave.  
Butte America  
(406) 494-3100  
william.daily@edwardjones.com



**Jeff Hartwick**  
Financial Advisor  
401 S Alabama, Ste 4A  
Butte America  
(406) 792-1006  
jeff.hartwick@edwardjones.com



**Gretchen Leipheimer**  
Financial Advisor  
2700 E. Park St.  
Butte America  
(406) 782-5140  
gretchen.leipheimer@edwardjones.com



**Walt McIntosh**  
Financial Advisor  
2900 Lexington Ave.  
Butte America  
(406) 494-3100  
walter.mcintosh@edwardjones.com

Member SIPC

Butte Country Club	Page 12, 67, 91, 92, 100	Butte Trolley (Old #1)	Page 88, 95, 96
*Butte Dodge	Page 96	Career Futures	Page 54, 99
Butte Education Foundation	Page 33, 58	Casagrande's Steakhouse	Page 80, 105
Butte Elks Lodge #240	Page 104	Cellular Plus	Page 105
Butte Exchange Club	Page 58	Century 21 Shea Realty	Page 63, 105
Butte Emergency Food Bank	Page 58	Cherry Creek Radio	Page 102, 109
Butte Family Dental	Page 103	Christie Transfer & Storage	Page 104
Butte Family Eye Center	Page 36, 103	Christina's Cocina	Page 105
Butte Floral and Gift Shop	Page 100	Churches	Page 56
Butte Glass	Page 107	City Brew Coffee	Page 105
Butte Granite Works	Page 107	Clark Chateau	Page 88
Butte Historical Society	Page 96	Clean-N-Dry Laundromat & Dry Cleaners	Page 77, 98
Butte Job Service	Page 99	Clearwater Montana Properties	Page 105
*Butte Local Development Corp.	Page 10, 11, 12, 16, 29, 62, 72, 99	Clearwater Federal Credit Union	Page 29, 97
Butte Mini Nickel	Page 102	Closet Collection	Page 107
Butte Mule Tours	Page 88, 96	Clubs & Organizations	Page 58, 59
Butte News.net, LLC	Page 102	Coca Cola Mile High Beverage	Page 100
Butte Original Photos & Gifts	Page 106	Columbus Plaza/Highland View Manor	Page 96
Butte Pediatric Dentistry	Page 103	Coldwell Banker Markovich Real Estate	Page 75, 105, 119
Butte Plaza Mall	Page 90, 96, 98, 103, 105, 106, 107	*Comfort Inn of Butte	Page 5, 11, 86, 101
Butte Produce & Supply Co.	Page 81, 100	Communication Resources	Page 105
Butte Rescue Mission	Page 104	Community Coordinated Child Care (Butte 4-C's)	Page 104
Butte School District #1	Page 10, 12, 32, 33, 36, 99	Community Counseling & Correctional Services (CCCS)	Page 12, 24, 25, 107
Butte Security	Page 107	Computer Craft, LLC	Page 98
Butte-Silver Bow	Page 8, 11, 12, 14, 15, 16, 20, 21, 23, 44, 45, 50, 60, 61,	Conlin's Furniture	Page 101
Butte-Silver Bow (Cont.)	Page 62, 66, 77, 81, 88, 93, 95, 99, 101, 102	Continental Divide Chapter SHRM	Page 102
Butte-Silver Bow Convention and Visitors Bureau	Page 6, 8, 10, 12, 50	Cooney's Locksmith & Security	Page 107
Butte-Silver Bow Fire Department Park	Page 6, 45	Copper Blinds, LLC	Page 101
Butte-Silver Bow Law Enforcement	Page 6, 44, 102	Copper City Indoor Archery	Page 96
Butte-Silver Bow Parks & Recreation	Page 69, 74, 77	Copper City Physical Therapy	Page 52
Butte-Silver Bow Public Library	Page 98	Copper City Queens Roller Derby	Page 96
Butte-Silver Bow Tourism Business Improvement District	Page 6, 12, 50	Copper City Surgery Center	Page 9
Butte-Silver Bow Transit	Page 95	Copper City Wireless	Page 105
Butte Stuff	Page 107	Copper King Convention Center, Ascend Hotel Collection	Page 86, 99
*Butte Subaru	Page 96	Copper King Mansion	Page 86, 88, 113
Butte Symphony	Page 58, 88, 89	Copper Ridge Health & Rehabilitation Center	Page 24, 25, 103
Butte Tin Shop, Inc.	Page 101	Corette Black Carlson & Mickelson P.C.	Page 102
*Butte Toyota	Page 96	Costco Wholesale	Page 100



**Chris Hafer & Chris Hanson**  
**501 Centennial Ave**  
**Butte, MT 59701**  
**T: 406-723-4307**  
**F: 406-723-3690**

**Water & Sewer Main Installation**  
**Commercial & Residential Development**  
**Asphalt Paving**



**Chris Hanson & Chris Hafer**  
**182 ABC Dr.**  
**Anaconda, MT 59711**  
**T: 406-563-3031**  
**F: 406-563-2350**

**Serving Anaconda, Butte, &**  
**Surrounding areas since the 1940's.**

**Ready Mix Concrete • Sand • Gravel**

**"Free Estimates"**

**Call S & N for all your concrete & gravel needs. We'll supply**  
**all your residential, commercial & industrial projects.**



CPAP Solutions	Page 74	Fairmont RV Park	Page 86, 101
Crazee Carol's Casino	Page 98	Fairway Independent Mortgage Corp.	Page 105
Creative Illusions	Page 101	Family Roots Restaurant	Page 106
Credit Collections Bureau	Page 97	Farmer's Insurance Shields Agency	Page 102
Custom Floors	Page 101	FCR Call Center (First Call Resolutions)	Page 107
Custom Screen Printing and Sign	Page 104	FedEx	Page 26, 27
D. A. Davidson & Co.	Page 42, 97	Field, Charles DDS.	Page 103
Daniel Financial Services	Page 97	Fifty One Below	Page 88
Daniel Insurance Agency, Inc.	Page 75, 102	Finlen Hotel	Page 74, 86, 106
Dave's Fencing	Page 98	First Call Computer Solutions	Page 98
Dave Svejovsky Construction, Inc.	Page 98	First Citizens Bank	Page 97
Days Inn	Page 86	First Montana Bank	Page 70, 97
Dayspring Restoration	Page 98	Fisher's Technology	Page 104
Dee Motor Co.	Page 96	Flawless Nail Salon and Medical Spa, Inc.	Page 107
Denny Menholt Ford	Page 82, 97	Fleming & O'Leary, PLLP	Page 102
Derailed Bike Shop	Page 117	Foothold	Page 27
Dick Anderson Construction	Page 53, 99	Freedom Festival	Page 6, 80, 85
Dickey's Barbecue	Page 46, 105, 109	Front Street Market	Page 38, 106, 107
Dig City Supply	Page 9, 107	Front Street Station	Page 99
Digital Concepts And Marketing	Page 102	Fuel Fitness	Page 100
Digital Spark Creative	Page 102	Gelateria & Pasticceria Fiorentina	Page 106
Discover Anaconda	Page 104	Gem Mountain	Page 96
Duggan Dolan	Page 42	German Gulch Development	Page 27
Dumas Brothel	Page 89	*Glacier Bank	Page 11, 13, 54, 97
East Ridge Laundry	Page 98	Gloss: The Green Beauty Counter	Page 108
Easter Seals-Goodwill	Page 24, 25, 59, 103	Golden Sunlight Mine	Page 103
Eddy's Motel	Page 101, 116	Golden Ticket Cinemas	Page 96
Edward Jones Investments	Page 97, 110	GM of Butte	Page 96
Enterprise Rent-A-Car	Page 97	Granite Mountain Bank	Page 52, 97
Epiphany Dermatology	Page 103	Granite Mountain Mine Memorial	Page 9, 67, 88, 89
Ergon Asphalt & Emulsions	Page 27	Granite Technology Solutions	Page 105
Everett Cook Law	Page 48	Great Harvest Bread	Page 54, 106
Express Employment Professionals	Page 12, 57, 100	Greater Yellowstone Coalition	Page 105
Fairfield Inn and Suites by Marriott	Page 86, 101	Greenfield Printers	Page 104
Fairmont Chalets	Page 86	H & H Contracting	Page 99, 111
Fairmont Estate	Page 86	Hampton Inn	Page 86, 101, 109
Fairmont Golf	Page 91, 101	Harrington Development	Page 99
Fairmont Hot Springs Resort	Page 24, 25, 86, 101	Harrington Pepsi	Page 10, 52, 100

# JEFFERY

BUTTE, MT

## CONTRACTING

406-491-2271

**Paving**  
**Excavation**  
**Trucking**

Call today for your free estimate!  
406-494-2867  
jefferycontracting@gmail.com



**Papa Murphy's**  
TAKE 'N' BAKE PIZZA

2119 Amherst Avenue • (406)723-5050

**Quiznos**  
MMMM...TOASTY!

2119 Amherst Avenue • (406)494-4745



Harrington's Floor & Window Coverings  
Harrington's Surgical Supply  
Harrison Ave. Liquor  
Headframe Spirits Inc.  
Headwaters RC&D  
Health Source of Butte  
Heavenly Occasions  
Hertz Rent A Car  
Highland Family Chiropractic, PC  
Highland View Christian School  
Highland View Golf Course  
Highlands College  
Highlands Cycling Club  
Higgin's Hallmark  
Hodges Ryan Mansion  
Hoffman's R & M Services & Excavation  
Hokema Trucking  
Holiday Inn Express & Suites  
Holy Trinity Serbian Orthodox Church  
Homestake Lodge  
Hometown Lenders - The Wood Team  
Horizon Federal Credit Union  
Ice Skating  
Insty Prints Of Butte  
Isle of Books  
It's Greek to Me  
J & C Body Shop  
Jack Atcheson & Sons  
Jackson Hewitt  
Jefferson Lines  
Jeffery Contracting  
JG Cleaning  
Jim Gilman Excavating, Inc.  
Jim Manning New York Life Insurance  
Jo-Ann Fabrics and Crafts  
Johnson, Erk H., DMD  
K & K Roofing  
Kally's Korner

Page 83, 101  
Page 103  
Page 98  
Page 28, 98  
Page 10, 16, 62  
Page 64, 103  
Page 9  
Page 49, 97  
Page 103  
Page 99  
Page 77, 91, 101  
Page 9, 10, 31, 41  
Page 59  
Page 107  
Page 86  
Page 80, 99  
Page 27  
Page 84, 86, 101  
Page 56, 82, 89  
Page 74, 101  
Page 105  
Page 51, 97  
Page 74  
Page 78, 104  
Page 9, 98  
Page 106  
Page 97  
Page 105  
Page 96  
Page 95  
Page 99, 112  
Page 98  
Page 99  
Page 102  
Page 107  
Page 103  
Page 49, 99  
Page 64, 107

Keenan Jewelers  
Kestle Architects  
Kiwanis Club  
Knights of Columbus  
Knot Square Design  
KOA Journey  
KTVMTV  
\*KXLFTV  
La Casa Toscana, LLC  
Langlas  
La Quinta Inn & Suites  
Legion Oasis Apartments, Inc.  
Les Schwab Tire Center  
Let Us Run  
Lets Get Moving, LLP  
Life Flight  
Linked Adventures-Epic Destinations  
Lisac's Tire  
Lisac's Tri Stop & Casino  
Lockmer Plumbing Heating & Utilities Inc.  
Lockmer Sheet Metal  
Lone Peak Physical Therapy  
Lube Alley  
\*Lucky Lil's Casino  
Lydia's Supper Club  
MacKenzie River Pizza, Pub and Grill  
Mac's Tavern  
\*Magic Diamond  
Mai Wah Museum (Society)  
Main Stope Gallery  
Mainstreet Uptown Butte  
Mariah Daye McCarthy Scholarship Foundation  
Mariah's Challenge  
Mark Rule & Co.  
Markovich Construction  
Maroon Activity Center (MAC)  
Maurices  
\*McDonald's

Page 50, 107  
Page 99  
Page 59  
Page 59  
Page 99  
Page 86, 101  
Page 102  
Page 11, 102  
Page 106  
Page 94, 99  
Page 86, 101  
Page 96, 117  
Page 97, 114  
Page 108  
Page 27, 104  
Page 95, 103  
Page 89, 105  
Page 97  
Page 47, 98, 100  
Page 73, 101  
Page 73  
Page 103  
Page 97  
Page 5, 98  
Page 12, 106, 116  
Page 106  
Page 48, 106  
Page 5, 98  
Page 59, 89, 96  
Page 96  
Page 104  
Page 104  
Page 63  
Page 77, 96  
Page 12, 99  
Page 67  
Page 107  
Page 11, 106



**COPPER KING MANSION  
BED & BREAKFAST**

*A National Historic Place  
A State Historic Site*

*Home of Butte's first, last and  
wealthiest COPPER KING*

**Guided Tours Daily  
May-September  
B&B YEAR ROUND**

**Present this coupon to receive  
10% OFF YOUR TOUR!**

219 West Granite, Butte, MT 59701 • (406) 782-7580  
[www.copperkingmansion.com](http://www.copperkingmansion.com)



**BLUE RIBBON  
FISHING**

**CABINS LODGE ROOMS RV PARK**

**SPORTSMAN  
HUNTING LODGE FISHING**

MELROSE, MONTANA  
[sportsmanlodgemelrose.com](http://sportsmanlodgemelrose.com)

FISH THE BIG HOLE RIVER, MADISON, BEAVER HEAD & ROCK CREEK  
ALL WITHIN DRIVING DISTANCE!

- COMPLETELY FURNISHED CABINS ON THE BIG HOLE RIVER
- COMFORTABLE SPORTSMAN LODGE ROOMS
- 17 FULL SERVICE RV HOOKUP SPOTS

406-835-2141  
540 N. Main Street, Melrose MT 59743



McGree Trucking	Page 108	Montana's Rib and Chop House	Page 106
McGraths Tavern	Page 106	Morrison-Maierle, Inc.	Page 100
McLeod Realtors, LLC	Page 12, 53, 105	Motel 6-Butte	Page 86, 101
McQueen Athletic Club	Page 75, 98	Mountain Roofing	Page 99
Mergenthaler Transfer & Storage	Page 104	Mountain West FCU	Page 78, 97
Metals Sports Bar and Grill	Page 9, 106	Mother Lode Theatre	Page 12, 17, 89, 96
Mile High Federal Credit Union	Page 97	Murdoch's	Page 16, 27
Miller's Boots and Shoes	Page 36, 107	Murphy Business & Financial	Page 97, 109
Miners Boutique Hotel	Page 86, 88, 101, 115	National Center for Appropriate Technology	Page 12, 104
Mining City Center	Page 99	National Center for Healthcare Informatics	Page 104
Mining City Taxi	Page 95	National Guard Readiness Center	Page 27
Miracle Ear	Page 103	National Historic Landmark District	Page 89
Money Concepts: Wealth Management and Financial Planning	Page 97	Nazer's Custom Cleaning, LLC	Page 98
Montana Abstract & Title Company	Page 47, 105	Nelson Family Enterprise	Page 27
Montana ATV Adventures	Page 89	*Newland & Co.	Page 11, 12, 96
Montana Axe Throwing Co.	Page 9	*North Western Energy	Page 10, 11, 12, 24, 25, 76, 108
Montana Broom and Brush	Page 38, 107	Nova Health	Page 9, 103
Montana Business Law	Page 102	O'Keefe Drilling	Page 99
Montana Chamber of Commerce	Page 104	Old Butte Historical Adventures	Page 90, 96
Montana Club	Page 106	Old Dominion	Page 27
Montana Connections	Page 3, 9, 15, 16, 26, 62, 93	Old Works Golf Course	Page 101
Montana Craft Malt	Page 27	Olive Pit	Page 107
Montana Dance Works	Page 59, 100	*Opportunity Bank	Page 11, 12, 65, 97
Montana DECA	Page 99	Orphan Girl Children's Theater	Page 59, 70, 89, 96
Montana Department of Transportation	Page 12	Our Lady of the Rockies	Page 9, 10, 57, 90, 96
Montana Folk Festival	Page 6, 15, 81, 85	Over The Top Roofing	Page 99
Montana Independent Living Project (mILP)	Page 24, 25, 104	Over The Top Tree Services	Page 100
*Montana Lil's Casino	Page 5, 98	Pacific Steel & Recycling	Page 57, 108
Montana Manufacturing Center	Page 12	Papa John's Pizza	Page 106
Montana Marketing Inc.	Page 102	Papa Murphy's Take-N-Bake Pizza	Page 106, 112
Montana Precision Products	Page 24, 25, 26, 27, 85, 102	Park St. Liquor	Page 54
Montana Public Radio	Page 102	PayneWest Insurance	Page 46, 102
Montana Resources	Page 24, 25, 81, 84, 103	PDC (Phone Directories Company)	Page 105
Montana Sky Lodge	Page 101	Pediatric Therapy Clinic	Page 103
*Montana Technological University	Page 8, 10, 11, 12, 13, 15, 30, 31, 33	Perkins Family Restaurant & Bakery	Page 83, 106
*Montana Technological University (Cont.)	Page 35, 40, 41, 46, 62, 67, 89	Piano I	Page 104
*Montana Technological University (Cont.)	Page 91, 99, 100, 105, 120	Piccadilly Museum of Transportation	Page 90
Montana Wilderness Association	Page 105	Pierce Carpet Mill Outlet	Page 101

**Beautiful Life Clothing**

*Let's build your dream closet!*

22 West Park Street  
\*Visit our other location in Anaconda  
**406-465-0204**

**Tires LES SCHWAB**

**Best Tire Value Promise**

Monday - Friday 8AM - 6PM  
Saturday 8AM - 5PM  
[www.LesSchwab.com](http://www.LesSchwab.com)

Visa MasterCard American Express Discover Google Pay

**Butte** 290 Holland ..... **406 782.3866**

Pintler Physical Therapy & Sports Rehab	Page 103, 109	Royse's Hamburgers, Shakes & More	Page 106
Pintler's Portal Hostel	Page 101	Russell Cellular	Page 105
Pioneer Concrete & Fuel Inc.	Page 108	Rural Dynamics, Inc.	Page 97
Pioneer Equipment & Supply	Page 108	S & N Concrete	Page 111
Pioneer Technical Services, Inc.	Page 12, 100, 115	Safe Space	Page 59, 104
Pioneer Weed Control, Inc.	Page 100	Safeway	Page 24, 25
Pita Pit	Page 106	Saffron Catering, LLC	Page 106
Pizza Hut	Page 106	Sapphire Gallery	Page 96
Pizza Ranch	Page 106	Schalk's Posie Patch	Page 100
Platinum Real Estate	Page 105	SCJ Studio	Page 19, 108
Platt Electric	Page 101	SCL Health-Medical Group	Page 37
Pork Chop Johns	Page 84, 106	Science Mine	Page 90
Port of Montana	Page 6, 16, 26, 27, 93, 108	Scoular Company	Page 27
Prigge & Otten, P.C.	Page 96	Second Edition Books	Page 75, 98
Project Green	Page 104	Sempre, LLC	Page 98
Psychiatric Consultants	Page 76, 103	SepticNET	Page 27
Public Housing Authority	Page 105	Serbian Food Festival	Page 82, 85
Quality Inn & Suites	Page 101	Shelly Fischer Childcare Facilities	Page 60
Quarry Brewing LLC	Page 98	Shepherd's Candy	Page 107
Quiznos Sub	Page 106, 112	Silver Bow Pizza Parlor	Page 106
Ramada by Wyndam Butte	Page 86	Silverbow Montessori School	Page 78, 99
Ramsay School	Page 36	Skiing	Page 74
Real Deals Home Decor & Fashion	Page 107	Slainte! Butte America Pub, LLC	Page 98
REC Silicon	Page 12, 24, 25, 26, 27, 102	Sletten Construction Company	Page 99
Red Lion	Page 86, 102	SMA Architects + Designs	Page 43, 99
Red Wrecker	Page 64	SNOFLINGA	Page 6, 15, 83, 85
Redline Sports	Page 105	Snowmobiling	Page 74
Remax Premier Real Estate Properties	Page 12, 105	Solvay	Page 26, 27, 43, 108
Riddles Jewelry	Page 75, 107	Southwest Montana Community Federal Credit Union	Page 97
Ridge Waters Waterpark	Page 59, 77, 90	Southwest Montana Community Health Center	Page 24, 25, 38, 103
Rock Climbing	Page 74	Southwest Montana Veterans' Home	Page 10, 18
Rocky Mountain Association of Realtors	Page 59, 105	Southwestern Montana Insurance Center, LLC	Page 102
Rocky Mountain Chiropractic, PLLC	Page 103	Special Olympics Montana - Southwest Area	Page 10, 59, 77, 104
Rocky Mountain Credit Union	Page 4, 97	Spectrum Business	Page 105
Rocky Mountain Eye Clinic	Page 103	Spherion Staffing Services	Page 75, 100
Rocky Mountain Sleep Disorder Center	Page 103	Spirit of Columbia Gardens Carousel	Page 77, 90, 96
Rocky Mountain Welcome	Page 104	Splash-N-Dash	Page 72, 97
Rotary Club of Butte	Page 59, 104	Spooks & Spirits Haunted Tours	Page 90



**Restoring our Environment –  
Designing our Future**

### Employee-Owned, Providing Engineering & Environmental Services

**Integrated  
Safety Culture**

**Qualified,  
Experienced  
Staff in  
Multiple Office  
Locations**

**Resources  
Engineering,  
Laboratory Testing,  
and Drilling**

**Servicing Rocky  
Mountain Region  
since 1991**

**Serving Energy,  
Oil & Gas, Mining,  
Government, and  
Trust Sectors**

**Services  
Environmental, Infrastructure, Renewables,  
Water Resources, Digital, Solutions, and  
Cradle-to-Grave Support**

**Pioneer  
Difference**

**www.pioneer-technical.com 406.782.5177**

**Testing  
Services**

- Construction Materials Testing - Construction Special Inspections
- Aggregate Testing - Compaction Testing - Hot Mix Asphalt
- Portland Cement Concrete and Masonry Testing ...

**Montana's  
Most  
Unique Bar**

**MINER'S  
HOTEL**  
A Boutique Hotel  
Butte, MT  
Butte's Only!

**FIFTY  
ONE  
BELOW**  
SPEAKEASY & CASINO

**LIVE  
MUSIC  
WEEKLY!**

**National Registry of Historic Places**

TUESDAY-THURSDAY 4PM-9PM  
FRIDAY & SATURDAY 2PM- 11PM

www.theminershotel.com

**406-723-8928 • 51 & 53 W. Park St.**



Sportsman Lodge	Page 112, 102, 113	Sylvan Learning Center	Page 43, 99
Spring Hill Press LLC	Page 104	SYSCO Montana	Page 100
*St. James Healthcare	Page 2, 9, 10, 11, 12, 24, 25, 37, 40, 41, 67, 80, 103	Taco del Sol	Page 106
St. Patrick's Day	Page 6, 84, 85	Tap'er Lite	Page 98
Staples, Inc.	Page 104, 107	Tash Communications	Page 65, 103
State Farm Insurance	Page 12, 46, 102	The Copper Tee	Page 107
Steele's Furniture Appliance & Electronics	Page 47, 101	The Corner Bookstore	Page 9, 98
Stix and Stonz Carpet	Page 22, 101	The Craftsmans Corner	Page 107
Stor-A-Way of Butte	Page 104	The Handyman	Page 99
Storage Solutions of Butte	Page 17, 104	The Montana Movie Factory	Page 108
Subway of Butte	Page 106	*The Montana Standard	Page 11, 12, 103
Summit Beverage	Page 100	The Richest Hill	Page 98
Summit Financial Advisors	Page 97	The Springs Living of Butte	Page 96
Summit Surgery Center, LLC	Page 103	The UPS Store	Page 107
Summit Valley Bottled Water & Conditioning	Page 65	Three Bears	Page 7
Summit Valley Title	Page 105, 116	Thriftway Super Stops	Page 78, 100
Sun Rental Center / Party Tyme	Page 75, 107	Timberline Security & Services, LLC	Page 107
Super 8	Page 86	Toad Hall Manor	Page 86, 102
Sweet Palace	Page 107	*Town Pump, Inc. & Affiliates	Page 5, 10, 11, 12, 21, 24, 25



*"Stop into Wilhelm's for all your Floral Needs,  
Plants, Home Decor, Fresh arrangements & more"*

**Wilhelm Flower Shoppe**

135 W. Broadway  
406-782-3695  
[www.wilhelmflowershoppe.com](http://www.wilhelmflowershoppe.com)



**Summit Valley  
TITLE COMPANY**  
321 West Park Street • Butte • 406-723-3043

**Fantastic Customer Service With Attention To  
Every Detail Is What You Can Expect When  
You Make Summit Valley Title Company**

**Your Choice For All Of Your Title Needs.**

**FOR YOUR SPECIAL EVENT  
COME HERE OR  
WE CAN COME TO YOU  
CATERING FOR ALL OCCASIONS**

Enjoy our "Homestyle Cooking" for your party or event, we can accommodate any size group and will fulfill your every need.

**CALL TODAY TO VISIT ABOUT YOUR UPCOMING EVENT**

*Lydia's*  
Supper Club

4915 Harrison Avenue, Butte, Montana

**494-2000**

Open Evenings at 5:30pm  
[www.lydiassupperclub.com](http://www.lydiassupperclub.com)

**VISIT US AT**  
[EDDYSMOTELBUTTEMONTANA.COM](http://EDDYSMOTELBUTTEMONTANA.COM)

**EDDY'S  
MOTEL**

**CALL TO APPLY**  
**406-723-4364**

**WEEKLY AND MONTHLY  
RENTALS**

**ALL ROOMS ARE  
NON-SMOKING**

**Amenities:**  
Cable TV – Mini Fridge  
Microwave



**WiFi  
available in  
most rooms.**

**WET** Water & Environmental  
TECHNOLOGIES

**GEOSCIENCE  
ENVIRONMENTAL  
ENGINEERING  
CIVIL ENGINEERING  
& MUCH MORE**

**Founded on Practical Solutions.  
Driven by Innovation.**

MONTANA | Butte | Bozeman | Anaconda | Great Falls | Kalispell  
WYOMING | Sheridan  
(406) 782-5220 • [info@waterenvtech.com](mailto:info@waterenvtech.com) • [waterenvtech.com](http://waterenvtech.com)





\*Town Pump, Inc. & Affiliates (cont.)  
 Triple S Building Center  
 TruGreen-Chemlawn  
 Tucker Transportation, Inc.  
 Twisted Sister's  
 UBER  
 Unique Lighting & Home Décor  
 United Coachways  
 United Way of Butte & Anaconda  
 Univision Computers  
 Uptop Clothing  
 Uptown Café  
 Uptown Toastmaster's Club  
 US Bank  
 UTRS  
 Venture West Realty  
 Vision Net, Inc.  
 Vitalant  
 Wagner Nursery & Landscape Co.  
 Wal-Mart

Page 25, 80, 97, 100, 108  
 Page 12, 107, 108  
 Page 100  
 Page 95  
 Page 107  
 Page 92, 95  
 Page 101  
 Page 95  
 Page 59, 104  
 Page 98  
 Page 107  
 Page 106  
 Page 104  
 Page 98  
 Page 108  
 Page 105  
 Page 97  
 Page 103  
 Page 100  
 Page 24, 25, 100

WAUSAU  
 Water & Environmental Tech.  
 Wayrynen Richards Funeral Home  
 Wein's Men's Store  
 Welker Chiropractic  
 Wells Fargo Bank  
 Wells Fargo Home Mortgage  
 Wendy's  
 Western Montana Mental Health Center  
 WGM Group  
 Whalen Tire  
 Wilhelm Flower Shoppe  
 World Museum of Mining  
 Yard Envy  
 Yates Body Shop  
 YMCA  
 Youth Dynamics  
 Zip Beverage  
 Zobaney's

Page 27  
 Page 100, 116  
 Page 17, 108  
 Page 107  
 Page 49, 103  
 Page 98  
 Page 48, 105  
 Page 106  
 Page 103  
 Page 100  
 Page 97  
 Page 116  
 Page 9, 12, 41, 90, 96  
 Page 39, 100  
 Page 80  
 Page 6, 58, 87, 91, 100  
 Page 59  
 Page 100  
 Page 106

**A locally owned  
Bike Shop with  
everything from  
beginners lessons to  
professional racers**



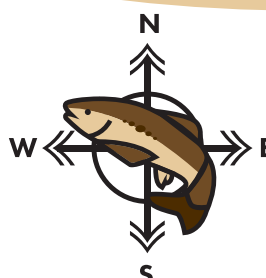

derailedbikes.com • 120 W Broadway  
 St., Butte • (406) 299-2710

**EXCELLENCE IN LAND SURVEYING & ENGINEERING  
FOR OVER 50 YEARS**



**BROWN AND  
ASSOCIATES, INC**  
 LAND SURVEYORS,  
 PLANNERS, AND ENGINEERS

1701 Cobban Street, Butte, MT 59701  
 info@brownsurveying.com • (406) 723-6574

**BUTTE  
COPPER  
COMPANY**

*Copper... and so much more!*



Gifts For All Occasions, Moscow Mule Mugs,  
 Home Decor, Jewelry, Personalization Station,  
 Montana & Butte Appeal, Souvenirs & More  
 2125 Harrison Ave. | 406-494-2070 | buttecopper.com



Legion Oasis Apartments

**Live in a Community!**

**160 Unit Multi Family Complex**  
**1, 2, 3, & 4 Bedroom Units**  
**Rent Starting at \$450 Includes Utilities**  
**On-Site Laundry – 3 & 4 Bedroom**  
**Units include Laundry Hookups**  
**4 Parks on Property – After School Tutoring-**  
**Day Care Facility On Site**

**Call Today to See Floor Plans**  
**406.494.3400 • TTY: 711**





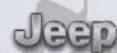

Home of the Butte Auto  
Certified Advantage  
a 10 year 200,000 miles  
Powertrain Warranty  
at no cost to you!



**Butte Dodge**  
3883 Harrison Ave.



**GM of Butte**  
3900 Harrison Ave.



**Butte Subaru**  
3801 Harrison Ave.



**Butte Toyota**  
5103 Harrison Ave.

*Find Your Next Ride at [ButteAuto.com](http://ButteAuto.com)*





**COLDWELL BANKER**

**MARKOVICH  
REAL ESTATE**

**GUIDING YOU HOME FOR OVER 40 YEARS**

**Residential  
Commercial**

**Land**

**New Construction**



**Bill  
Markovich**  
406.494.3901



**Sheri  
Broudy**  
406.490.4069



**Marty  
Henderson**  
406.490.3536

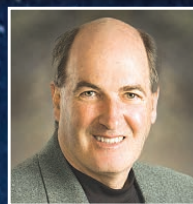

**Paul  
Drew**  
406.490.7121



**Jana  
Richards**  
406.560.5024

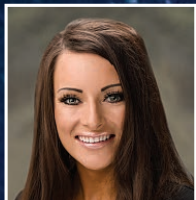

**Kristi  
Markovich**  
406.498.9139



**Levi  
Sever**  
406.560.7387



**Trevor  
Bristol**  
406.498.5682



**Amber  
Sullivan**  
406.593.2702



**Katie  
Brooks**  
406.579.5312



**Heather  
Choquette**  
406.490.8169



**Bridger  
Ziegler**  
406.401.4663



**Michael  
Ruiz**  
562.500.8044



**Andrea  
Gramm**  
406.498.7254



**Michael  
Monroe**  
406.565.2615

406.494.3901  
[www.markovichinc.com](http://www.markovichinc.com)



MULTIPLE LISTING SERVICE  
**MLS**

LIKE US





# Big Skies. Bigger Thinking.



**At Montana Tech, you feel something different, in the air and in the attitude.**

In the heart of the Rocky Mountains, Montana Technological University is a place of purpose, home to uncommon thinking, research, innovation, and ideas. With Montana as our living laboratory, we offer a top notch education as a leading STEM university, with strong additional programs in nursing, health, and professional fields. What we do matters, today more than ever. Our tight-knit talented community of determined doers collaborates on discoveries that improve lives. And in changing the world, our students realize their own potential, fuel their passion, and find their path.

MTECH.EDU | 1.800.445.8324 | ADMISSIONS@MTECH.EDU

**MONTANA**  
TECHNOLOGICAL UNIVERSITY