

Butte-Silver Bow Parks & Recreation Activity Guide 2023



Pg. 8-9

Kids
Summer Fun
Events

Pg. 27

Brought
to you by



Always here
for your family's
most important
moments



townpump.com    

2023 DREAM BIG MONTANA EXPERIENCE

THURSDAY, JUNE 22 & FRIDAY, JUNE 23

PRESENTED BY
LESKOVAR
Motors Since 1957

SUMMER KICK OFF

THURSDAY, JUNE 22

5PM-11PM @ PARK STREET IN UPTOWN BUTTE

FMX SHOW
Keith Sayers

BROUGHT TO YOU BY



Summer Concert

INCLUDING MUSIC BY LEVI BLOM AND
HEADLINER TO BE ANNOUNCED @ LATER DATE!

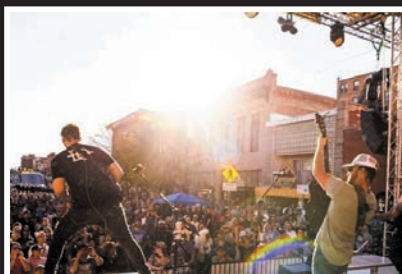

BROUGHT TO YOU BY



Langlas
GENERAL CONTRACTORS

UPTOWN SKILLS CAMP

FRIDAY, JUNE 23



11AM-1PM @ NARANCHE STADIUM

KIDS AGES K-8
REGISTER ONLINE @
WWW.DREAMBIGMONTANA.COM



**MCDONALD'S
POST-CAMP PARTY**

1PM-2:30PM

IMMEDIATELY FOLLOWING CAMP @ NARANCHE!

FOOD, SPORTS DRINKS, MUSIC, AND FUN!

DREAM BIG Cocktail Party & Gala

PRESENTED BY SUMMIT BEVERAGE & COPPER KING HOTEL

FRIDAY, JUNE 23

@ COPPER KING HOTEL AND CONVENTION CENTER.



PLEASE CONTACT KEELIE ANDERSON OR MAR SORINI FOR TICKETS AND MORE INFORMATION.

THANK YOU SPONSORS!



ALYCIA HOLLAND PHOTOGRAPHY,
STEELE'S WAREHOUSE, JIM & JAMIE
LYNCH, STIX & STONES CARPET,
LASLOVICH ORTHODONTICS,
MONTANA ABSTRACT, TITLE
COMPANY, MONTANA RESOURCES,
BUTTE CHAMBER OF COMMERCE, MILE
HIGH BEVERAGE.



The Dream Big Montana Experience is hosted by The Colt Anderson Dream Big Foundation, which is a qualified 501(c)(3) non-profit organization that focuses on creating positive change for the children in the community to empower them to find their passion to dream big and succeed.



FOR MORE INFORMATION ON THE EVENT, THE FOUNDATION, SPONSORSHIPS, OR MORE, PLEASE CONTACT KEELIE ANDERSON @ (406)498-2306 OR MARIETTA SORINI @ (406)565-6932 OR VISIT WWW.DREAMBIGMONTANA.COM

OUR MISSION

The Butte-Silver Bow Parks and Recreation Department is committed to improving our community's health, stability, beauty, and quality of life by providing outstanding parks, trails, recreational facilities and leisure opportunities for all of our citizens.

Butte-Silver Bow Parks & Recreation at a glance:

- More than two dozen parks (many with pavilions that can be reserved), numerous playgrounds, a 9 hole regulation golf course, a par-3 golf course, a clubhouse with golf simulators, two disc golf courses, a splash pad, and a wading pool
- Ridge Waters: A family water park featuring two water slides, a lazy river, a zero depth entry children's area, a climbing wall, a diving board, swimming lanes, rentable cabanas, and a concession stand
- A new destination playground at Stodden Park
- An extensive urban and rural trail system
- Thompson Park: The only dually managed municipal/National Forest Service park in the nation
- Adult and youth programming, which include: volleyball, softball and pickleball and more
- Two historic mine yards that are now event facilities
- Community-wide special events



We're on the web!

butteparksandrec.com

ridgewaters.com

highlandviewgolf.com

Find us on Facebook, Twitter and Instagram!



@ButteParks



@ButteSilverBow



@ButteParksandRec



On the cover:

Golfing at Highland View Golf Course. Photo by: Jenean Kujawa

This publication is brought to you in conjunction with

The **MONTANA STANDARD**
mtstandard.com

CONTENTS

Parks & Recreation Fast Facts... [Page 6](#)

Butte Arborist... [Page 7](#)

Ridge Waters... [Page 8](#)

Popular Urban Parks... [Page 10](#)

Recreational Facilities... [Page 16](#)

Mine Yards... [Page 18](#)

Rural Parks & Recreation Near Butte... [Page 20](#)

Thompson Park Map... [Page 22](#)

Butte Urban Map... [Page 23](#)

Highland View Golf Course... [Page 25](#)

Summer Fun Youth Events... [Page 27](#)

Regional Outdoor Opportunities... [Page 29](#)

Rural Area Map... [Page 33](#)

Festivals & Special Events... [Page 34](#)

Parades... [Page 37](#)

Community Partners... [Page 38](#)

Winter Recreation... [Page 44](#)

**Dates in book are listed as of print date and are subject to change.*

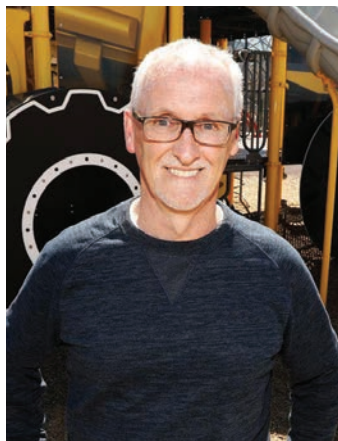

A NOTE FROM THE DIRECTOR

Dear Friends, Neighbors and Visitors,

Butte-Silver Bow offers recreational opportunities unlike anywhere else! This parks and recreation guide was built for those near and far from the Mining City to guide them to recreational opportunities in Butte and southwest Montana.

With a couple of previous years being slow with festivals, events and public activities, Butte had some joy and excitement when many of them returned in 2022. Now, 2023 everything is expected to be back in full-swing with even more opportunities to come to Butte.

Butte can participate in the two big well-known festivals, Montana Folk Festival and An Ri Ra Irish Festival. These festivals have a major impact on Butte's economy and gathers people from near and far to enjoy music and culture in our rich city. After a successful debut in 2022, Lunch in the Park will return again and is expected to be even bigger this year. The community will have the opportunity to come together every week throughout the summer to enjoy food, music and more. Another

successful event that will be coming back for a second year is Uptown Hoops. This basketball tournament in uptown Butte will have kids and adults playing in the streets in our rich historical district in uptown Butte. With so many things happening this year, Butte is sure to have an event you and your family will enjoy.

Butte is also returning many of its summer activities for the youth in our community to help get them out and involved this summer with fun and educational programs. Kids of Butte can participate in the Skyhawks Sports Academy, R.O.C.K.I.E.S., Summer Camps at the YMCA, Public Library events and also numerous sports camps.

Butte-Silver Bow offers recreational activities all year round, during every season, and for every kind of person. Every community member or visitor will be able to find something to enjoy in our rich city. From the many outdoor trails for hiking, biking, ATV riding, skiing and snowmobiling that offer an abundance of beautiful views, to the many lakes and rivers for the fishing enthusiasts, these are just a few of the opportunities you will find in Butte-Silver Bow.

If staying inside the city limits is more for you, Butte-Silver Bow has many in-town activities as well. Come check out the newly built Highland View Clubhouse with two Trackman Golf Simulators. Golfers can practice all aspects of the game with access to over 100 golf courses and then relax in the clubhouse. The kids can also enjoy the many parks we have through our beautiful town at the newly renovated Stodden Park that features a new playground and equipment, Ridge Waters Water Park, Spirit of Columbia Gardens Carousel and more!

Butte-Silver Bow has something for everyone! Come out and enjoy everything the Mining City has to offer and get out explore this wonderful place we call home.

Sincerely,
Bob Lazzari
Butte-Silver Bow Parks and Recreation Director

Thank you to the following

Butte Silver-Bow Parks and Recreation would like to thank the following for making this guide possible. It was a collaborative effort between the County Superintendent of Schools and their Summer Fun Flyer, St. James Healthcare and The Montana Standard.

Butte-Silver Bow Parks and Recreation Department



butteparksandrec.com
ridgewaters.com
highlandviewgolf.com



Visit the Butte-Silver Bow
Parks & Recreation website!

Director

Bob Lazzari
406-497-6535
blazzari@bsb.mt.gov

Recreation & Events Coordinator

Ed Heard
406-497-6571
ejheard@bsb.mt.gov

Parks Superintendent

Pete Schonsberg
406-497-6408
pschonsberg@bsb.mt.gov

Cemetery Director

Susan Maloney
406-497-6228
smaloney@bsb.mt.gov

BSB Arborist

Trevor Peterson
406-497-6576
tpeterson@bsb.mt.gov

Highland View Golf Course and Ridge Waters Manager

Mark Fisher
Highland View:
406-497-6578
Ridge Waters:
406-497-6584
mfisher@bsb.mt.gov
highlandviewgolf.com
ridgewaters.com

Parks & Recreation Department **FAST FACTS**

Recreation

- **20** Baseball/Softball Fields
- **20** Horseshoe Pits
- **14** Sports Courts
- **7** Soccer Fields
- **6** Ice Rinks
- **4** Volleyball Courts
- **3** Little Guy Football Fields
- **2** Folf Courses
- **1** Skating Ribbon
- **1** Nine Hole Golf Course
- **1** Par Three Golf Course

Parks & Trails

45
Developed Parks

60
Miles of Trails
App. 27.5 miles paved

340
Acres of Developed
Parkland

4100
Acres of Open Space

4200+
Trees
boulevards, parks, golf courses

- 99** Picnic Tables
- 24** Public Rest Rooms
- 24** Swing Sets
- 2** Fishing Pond

- 1** Splash Pad
- 1** Wading Pool
- 1** Water Park

Special Events

- | | |
|--------------------------------------|---------------------------------|
| Art Walk | An Ri Ra |
| Butte Farmer's Market | Butte-Silver Bow County Fair |
| Lunch in the Park | Shakespeare in the Park |
| Music on Main | MICL Bike Race |
| Uptown Hoops | Civic Center Winter Bazaar |
| Colt Anderson's Dream Big Foundation | Christmas Stroll |
| Big Bang Freedom Festival | Ice Sculpting Contest |
| Butte 100 Mountain Bike Race | Snoflinga |
| Montana Folk Festival | Mai Wah Chinese New Year Parade |
| Big Brothers-Big Sisters | St. Patrick's Day |
| Rhythm & Brews | |

In 2022, Ridge Waters served...

32,967
Guests Admitted

5,504
Pretzels sold

2,468
Pizzas sold

1,600
Hotdogs sold

327
Cabana Rentals

125
Pizza Parties

Ridge Waters requires 400,000 gallons of water heated at 85 degrees Fahrenheit to keep the awesomeness going

Parks & Recreation Board Members

Shawn Fredrickson
Keagan McCarthy
Chuck Merrifield
Ristene Hall
Cathy Tutty



**Above events are listed as of print date and are subject to change.*

BUTTE ARBORIST



Butte-Silver Bow Parks and Recreation New City Arborist Trevor Peterson

Butte-Silver Bow Parks & Recreation Urban Forestry's mission is to manage and ensure urban forest infrastructure for current and future generations. Our urban forest consists of 3,300 street trees, 3,800 park trees (excluding

Thompson Park), and innumerable private property trees. Parks and Recreation is involved in managing or regulating all of these trees to differing degrees—creating and implementing the city's Urban Forest Management Plan, fostering community tree awareness and stewardship, developing tree policies and programs, monitoring and assessing the urban forest, documenting all trees in the Tree Inventory, and responding to tree emergencies.

Butte-Silver Bow was awarded the 2021 DNRC Montana Urban Forest Innovation Award. This grant will fund a \$10,000 Urban Forestry project which will be spent on an Edible Food Forest at Basin Creek Park. It will consist of apple, plum, cherry, and pear species that will grow well in Butte's climate. The BSB Arborist will notify the public when fruit is ready to harvest and will be available to the public free of charge.

Trevor Peterson • 406-497-6576 • tpeterson@bsb.mt.gov

Trees Have Value

A tree not only holds monetary worth by providing numerous environmental benefits, but also contributes to one's mental and physical health. A few of the key benefits of trees are:

Improved property values, Lowered heating and cooling costs, Improved water quality, Improved air quality, Long term carbon storage, and Improved human health.

In the last three years, there have been many successful Urban Forestry projects that were funded through grants offered by the Montana Department of Natural Resources (DNRC). Father Sheehan Park had 27 dead or dying cottonwoods removed and then replaced with many different species. Copper Mountain Sports Park had many struggling trees which were replaced with diverse and hardy species, including trees on the west side of the park to help with wind in the future. In 2021, only two Montana communities were awarded the DNRC Innovation Grant, Butte-Silver Bow being one of them. The money was used to build an Edible Food Forest at Basin Creek Park. This year, grant funds will be used to plant new trees on Harrison Ave.

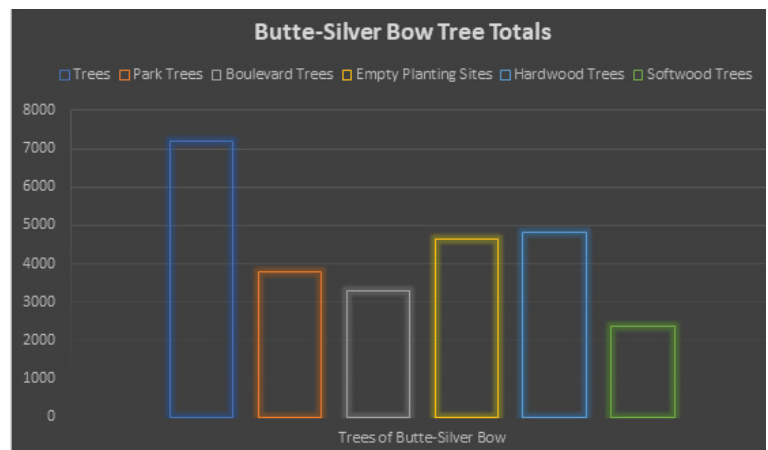

RIDGE WATERS

Ridge Waters Photo by: Lindsay Alt



Ridge Waters is Montana's newest family water park. This state of the art facility features two water slides, lazy river, zero depth children's area with interactive play features, a diving board, climbing wall, swimming lanes, and more. The fun will extend out of the water as well with ample deck and green space, a concession stand with outdoor seating and cabanas.

- Address: 3103 South Utah.
Phone: **406-497-6584**
Website: ridgewaters.com
- OPEN: 12pm - 3pm or 4pm - 7pm

- **No outside food, drinks, or coolers are allowed**
- When in the pool, children under 14 years old must be accompanied by an adult.
- No inflatables are allowed. Inner tubes are available at **no charge** for the Lazy River only.
- Call **497-6584** or ridgewaters.com for more information. For questions or concerns email ridgewaters@bsb.mt.com or mfisher@bsb.mt.com



Cabanas at Ridge Waters

- **Having a Party?** Cabana Rentals are available at **406-497-6584**. Go to ridgewaters.com for more info. Cabanas can be only rented up to seven days prior to an event.
Rental Hours: 12pm-3pm or 4pm-7pm for \$40

Photo by: Tracy Thornton



Ridge Waters Prices

Prices	Daily Admission	10 Punch Pass
Child 0-2	FREE	FREE
Youth 3-17	\$5.00	\$40.00
Adult 18-60	\$7.00	\$60.00
Senior 61+	\$5.00	\$40.00
\$2.00 deck admission for non-swimmers		



Butte Parks & Trails
FOUNDATION
Formerly Friends of Stodden Park

Financial Assistance for Ridge Waters

Butte Parks and Trails Foundation and Ridge Waters will be offering sponsorship for low-income families that live in the City-County of Butte-Silver Bow. These sponsorships will be limited and will be awarded on a first-come first-serve policy. Applicants must meet income guidelines in order to be considered.

Go to ridgewaters.com for a financial assistance form.

Want to Sponsor a Child?

Your sponsorship will help provide financial assistance to ensure all children in Butte-Silver Bow have access to Ridge Waters.

Go to friendsofstodden.org or call 406-497-6578.



Photo by: Tracy Thornton



Photo by: Jenean Kujawa

POPULAR URBAN PARKS

Photo by: Bob Lazzari



**Montana
Resources**

**DENNIS & PHYLLIS
WASHINGTON
FOUNDATION**

STODDEN PARK

Come see the new additions to **Stodden Park** and all of the wonderful features this park has to offer!

Thanks to a generous donation from the Dennis and Phyllis Washington Foundation and Montana Resources, Stodden Park has become Montana's destination playground.

No other park in Montana offers more entertainment and fun than Stodden Park.

This inclusive mining themed playground features a full size mine dump truck with slides, a 30 foot rope climber, a "Big M" replica with climbing wall, swings, zip line, and more. For the smaller ones, Stodden has a designated area surrounded with workout stations for the adults.

Stodden Park is home to Ridge Waters Water Park, Highland View Golf Course, the Spirit of Columbia

Gardens Carousel, a walking trail, three rentable pavilions, sports courts, softball fields with concessions, horseshoe pits, picnic pavilions, several playground areas and a common area between Ridge Waters and the carousel, an amphitheater, and Butte's Vietnam and Korea War memorials.

The **Spirit of Columbia Gardens Carousel** is built in memory of the Columbia Gardens and will help preserve and restore an important part of Butte's history. The carousel features 35 hand carved horses and 2 chariots as well as other decorative elements to make it reminiscent of the carousel once located at the historic Columbia Gardens in east Butte. **406-494-7775 or buttecarousel.com**



Photo by: Jenean Kujawa

Photo by: Bob Lazzari



CHESTER STEELE PARK



Photo by: Meagan Thompson

Chester Steele Park features a wading pool, playground, picnic tables and is the location of Butte's Freedom Festival on July 3rd. Chester Steele Park is located on the corner of Silver & Alabama Streets below St. James Health Care.

CLARK PARK



Photo by: Tracy Thornton

Clark Park, one of Butte's most popular summer haunts, offering numerous recreational opportunities, including playgrounds with the original "cowboy swings" from Columbia Gardens, picnic areas with reservable pavilions, sand volleyball pit, basketball court, splash pad and more. Clark Park is located off Texas Avenue just a few blocks east of Harrison Avenue.

SUMMER 2023 - PARKS CLEAN UP NOTICE OF TEMPORARY PARK CLOSURES

Park Locations:

- Koprivica Park
- Cherokee Park
- Copper/Emmett Park
- Clark Park
- Rocker Park
- Lexington Garden
- Stodden Park
- Walkerville Park (Walkerville Drive & Ryan Road)

The Residential Metals Abatement Program (RMAP) will be cleaning up parks and play areas throughout Butte during the summer of 2023.

This work will result in temporary park closures.

We thank you for your understanding and cooperation while we complete this important work.

For more information regarding Park clean up work and project status, go to BPSOU.com or scan the QR Code below:



For park clean up questions, please contact either:

Eric Hassler
Director, Reclamation and
Environmental Services
406-497-5042
ehassler@bsb.mt.gov

or

Jesse Schwarzrock
Pioneer Technical Services, Inc.
406-697-0949
jschwarzrock@pioneer-technical.com

or

Mike McAnulty
Atlantic Richfield Company
406-723-1822
mcanumc@bp.com



FATHER SHEEHAN PARK



Photo By: Lindsay Alt

Father Sheehan, a popular downtown park, is the home of Mile High Little League, and includes covered reservable picnic areas and tennis/pickleball courts. Father Sheehan also serves as the trailhead for the Blacktail Creek urban walking trail. Father Sheehan Park is located off Holiday Park Drive.

FOREMAN'S PARK

Foreman's Park offers one of Butte's best views. Foreman's Park sits at the site of the Mountain Con Mine: A mile high and a mile deep and is one of the trailheads for the BA&P trail. Foreman's park has Butte's largest reservable pavilion and is a great place to wander and explore the richest hill on earth. Foreman's Park is located one block east of Main Street on Pacific Street.

COPPER MOUNTAIN SPORTS PARK

Copper Mountain Sports Park is a 30-plus-acre site that includes playground equipment, disc golf course, youth baseball and football fields, volleyball courts, picnic areas, shelters, walking trails, and Butte's public golf driving range. Its newest addition is the Three Legends Field, home of the Butte Miners and Muckers baseball teams. This first-class baseball facility boasts a 500-seat covered grandstand and brick inlaid common area. Copper Mountain Park is located off Beef Trail Road under the shadow of Timber Butte.

**COME RIDE
THE CAROUSEL**

Every Thursday This Summer

KIDS RIDE FREE



**Schedule Your Event
Here
Snack Bar & Gift Shop**

406.494.7775

SKYLINE PARK

Skyline Park. Photo by: Bob Lazzari



Skyline Park is Butte's newest outdoor space. It not only has an ADA-approved playground, but is home to Butte's only sanctioned dog park and kids' fishing pond. Nestled against the foothills, Skyline has a vast network of trails and secluded picnic areas for all to enjoy. Skyline Park is located on Bayard Street off of Continental Drive.

44TH ANNUAL ART IN WASHOE PARK ANACONDA MT

Sponsored by Copper Village Museum and Art Center
July 21st, 22nd, & 23rd

**Live Music, Food Vendors
& 75 Arts and Craft Booths**

Join us for The
**Wildlife
Art Expo**

Downtown Anaconda, MT.

**September
22-24**

A Fine Art Show

**Auction and Wild
Game Feed**

**Visit CVMAC.org
for more info**



**Our featured Wildlife Artist
this year is Cynthia Fisher**

PARKS & RECREATION PROGRAMS

Children's Programs

Contact the Parks and Recreation Department for our Summer Children's Program at **406-497-6571** or butteparksandrec.com

Skyhawks Sports Academy

Butte-Silver Bow Parks and Recreation and Skyhawks Sports Academy are offering summer sports camp this summer at Stodden Park. These camps are for ages 6-12 years old. If your game is soccer, football, baseball, tennis, volleyball or enjoying Ridge Waters, Skyhawks has you covered! Call **800-804-3509** or online at skyhawks.com

Shakespeare in the Park

August 3rd: Save the date! Montana Shakespeare in the Park presents "Measure for Measure" at Stodden Park on August 3rd at 6pm.

Adult Volleyball

Every autumn through early winter, Butte-Silver Bow Parks and Recreation offers league volleyball, which is played at the Civic Center Annex off of Harrison Avenue. There are both women and mixed leagues. **406-497-6571**

Softball

The Butte Adult Softball Association offers league softball, which is played at Stodden Park off of Utah Avenue. There are mixed, men's, and women's leagues. Facebook: Butte Adult Softball Association

Pickleball

Pickleball is a fun sport that combines many elements of tennis, badminton and ping-pong. It is played both indoors and outdoors on a badminton-sized court using a paddle and a plastic ball. There are two courts at Whittier School, four courts at Father Sheehan Park, and four courts at Stodden Park. Open play is offered on three courts at the Civic Center Annex from October through June. **406-497-6571**

Yoga in the Park

Join Parks and Recreation for Yoga in the Park. Yoga will be held at J.F.K. Park on Monday and Wednesday evenings. Times and start date to be determined. Contact Cassandra at ccrnichyoga@yahoo.com or call **406-497-6571**

Pilates

Join Kayla and others on Saturday mornings this summer at Stodden Park. Kayla teaches with a strong focus on the breath & body integration & how that helps us to not only sustain a strong center, but to stay in the present moment. Go to kaylajanepilates.com or call **406-497-6571** for more information.

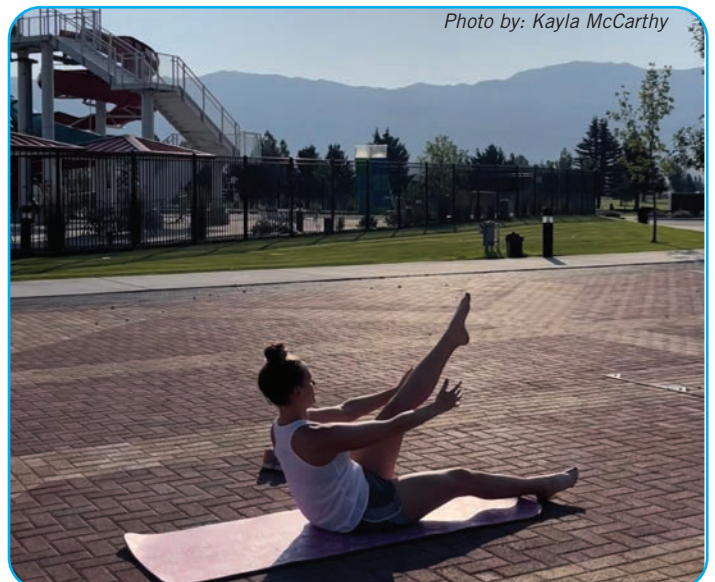

Photo by: Kayla McCarthy



Flag Football Camp Fueled by USA Football

Dates	Time	Ages	Fee	Location
6/19-23	9am-12pm	6-12	\$120	Stodden Park
6/19-23	9am-3pm	6-12	\$159	Stodden Park*

Soccer Camp

Dates	Time	Ages	Fee	Location
6/26-30	9am-12pm	6-12	\$120	Stodden Park
6/26-30	9am-3pm	6-12	\$159	Stodden Park*

Baseball Camp

Dates	Time	Ages	Fee	Location
7/5-7	9am-12pm	6-12	\$92	Stodden Park
7/5-7	9am-3pm	6-12	\$124	Stodden Park*

Mini-Hawk (Baseball, Basketball & Soccer)

Dates	Time	Ages	Fee	Location
7/10-14	9am-12pm	5-7	\$120	Stodden Park

Tennis Camp

Dates	Time	Ages	Fee	Location
7/17-21	9am-12pm	6-12	\$120	Stodden Park
7/17-21	9am-3pm	6-12	\$159	Stodden Park*

Multi-Sport (Basketball, Soccer & Volleyball)

Dates	Time	Ages	Fee	Location
7/24-28	9am-12pm	6-12	\$120	Stodden Park
7/24-28	9am-3pm	6-12	\$159	Stodden Park*

*All Day Camp with a Swim Combo



**Stay Hydrated
this Summer!**

Drink Refreshing Water

SUMMIT VALLEY
BOTTLED WATER & CONDITIONING
1504 HOLMES AVE. • BUTTE • 494-4011

Call About Our Services
LOCALLY OWNED AND OPERATED

HIKE THROUGH HISTORY



Photo by: Ed Heard

Thursday mornings at 9:00 AM. July 13th – September 7th. Experience the history of Butte's trail system. Join for a walk and talk with knowledgeable historians and professionals. **Call 497-5045, 723-3280**

July 13th: Montana Tech - with Lindsay Mulcahy

Discover Montana Technological University's rich history as you explore the campus and trail surrounding it. Leonard Field, Montana Tech
(Moderate – Incline on paved streets)

July 20th: Lower West Side – with Mary McCormick

Experience the lower "West Side" with its charming and one-of-a-kind houses, many with historical significance, as you navigate your way through this fascinating neighborhood.

Parking lot located on the west side of West Elementary
(Moderate – Incline on paved streets)

July 27th: Bell-Diamond Overlook - with Abby Peltomaa

Visit one of the oldest standing steel headframes on the Hill on the way to the overlook of the Berkeley Pit. Granite Mountain Memorial
(Moderate – Incline on dirt)

August 3rd: Greenway Trail: Fairmont Road to German Gulch - with Dori Skukrud

Discover the Greenway Trail and the restoration along this portion of the trail from Fairmont Road through Durant Canyon.

Fairmont Road

(Beginner – Mostly flat terrain, paved)

August 10th: Thompson Park - with Jocelyn Dodge

Get away from it all without getting too far away! Explore the Milwaukee Road and its fun and adventurous route through Thompson Park.

Eagle's Nest

(Moderate – Incline on dirt)

August 17th: Montana Tech to Anselmo Mineyard - with Joe Griffin & Mary McCormick & More

Visit Butte's most intact underground mineyard and learn the history and tales of the men who worked the mines.

Montana Tech dorm, Broadway and Western

(Beginner – Mostly flat terrain)

August 24th: Cemetery Tour - with Aubrey Japp & Lindsay Mulcahy

Come for a haunting walk-through Mountain View Cemetery and learn about some of those interned there as well as the symbolism behind their intricate headstones.

Mountain View Cemetery

(Beginner – Mostly flat terrain, paved)

August 31st: Skyline Park - with Lindsay Mulcahy & Abby Peltomaa

Come and explore this 57-acre park that is surrounded by walking and biking trails and includes a kid's fishing pond and dog park.

Skyline Park

(Beginner – Mostly flat terrain, dirt and paved)

September 7th: Big Butte Open Space Recreation Area - with Colleen Elliott

Experience this recreation resource while learning about the geological history of the area. From the skills park and mountain biking to numerous walking trails and views, the Big Butte has something for everyone.

Big Butte Open Space Entrance

(Moderate – Incline on dirt)

WALK WITH EASE

Walk with Ease is a walking group specifically designed to help individuals start and maintain a safe walking routine. Participants meet Mon., Wed., and Fri. at 9am at Stodden Park, May 22nd - June 30th under the direct supervision of trained walking leaders. Each meeting begins with a pre-walk discussion covering a specific topic related to exercise and arthritis, followed by a 10 – 40 minute walk that includes warm-up and cool-down. Participants completing this program will experience improved functional ability, decreased depression, decreased pain, and increased confidence in one's ability to exercise. Contact Samantha Patrick for details **406-497-5085**.

PARKS & FACILITY RESERVATIONS

Butte-Silver Bow has more than 450 acres of developed and undeveloped park land for all types of outdoor recreation opportunities. Many of our parks have amenities for any occasion, including picnic facilities, large events, the ability to host large athletic tournaments and more. Citizens are invited to rent and reserve park facilities at co.silverbow.mt.us/192/Parks-Recreation or call **406-497-6571** for assistance.

Facilities with pavilions that can be rented:

Basin Creek
Clark Park
Copper Mountain
Emma Park

Foreman's Park
The Original Mine Yard
Stodden Park
Father Sheehan

**GET OUT AND EXPLORE OUR
GREAT OUTDOORS
STOP IN FOR ALL YOUR
TRAVEL ADVENTURE NEEDS!**

**Get Ready for Any Outing,
Breakfast, Pizza, Snacks & Drinks**

LISAC'S TRI-STOP & GOOD TYMES CASINO

FOOD

FUEL

FUN!

**JOIN OUR CASINO PLAYERS CLUB
More Rewards - More Games - More Fun**

Play All the Latest Games
Line Games - Keno - Poker



2544 Harrison Butte 782-9359
locally owned & operated



BEST CAR WASH IN TOWN

YOUR HOME YOUR BANK

*Help Each Other...
Understand Each Other...
Serve Each Other...*



**1880
Harrison Ave
Butte
497-7000**

**3701
Harrison Ave
Butte
494-3900**



www.glacierbank.com



Member
FDIC

Butte - Silver Bow Trolley Tours

The fastest and most colorful way to learn about Butte, learn about the characters, famous folks and much more.

TOURS ARE AVAILABLE

MAY - SEPTEMBER

Monday - Saturday

10:00 | 12:30 | 3:00

Sunday

10:00 | 12:30



Make Reservations Online
www.buttechambersite.org



**BUTTE
CHAMBER OF COMMERCE**

www.buttechamber.org

1000 George St. | 406.723.3177

RECREATION FACILITIES



Photo by: Tracy Thornton

BUTTE HIGH - NARANCHE STADIUM

Home of the Butte High Bulldogs, located at 401 S. Wyoming St., Naranche Stadium was rebuilt and re-opened in 2011. It is Montana's premier high school football stadium.

EAST MIDDLE SCHOOL

Located at 2600 Grand Avenue, Bulldog Memorial Stadium: Home of the Swede Dahlberg Invitational, Southwest Montana's largest high school track meet. East Middle School boasts one of Butte's best outdoor athletic facilities.

THREE LEGENDS STADIUM



Photo by: Meagan Thompson

Home to Butte's American Legion brand new Miners' Field and Three Legends Stadium off S. Montana St. on Beef Trail Road. This is Montana's best place to watch baseball. Copper Mountain is also home to Butte Little Guy Football, Butte's only public golf driving range and an 18-hole disc golf course.

MAC CENTER



An all-purpose facility that hosts everything from basketball and volleyball games to community meetings and events. Home to the Butte Central Maroons Basketball and Volleyball teams, located at 550 E. Mercury St.

BUTTE-SILVER BOW PUBLIC ARCHIVES

Located at 17 W. Quartz, the Archives maintain non-current government records of Butte-Silver Bow as well as historical photographs and manuscripts relating to Butte's history. Visit the Archives for tours, exhibits, research and our Brown Bag Lunch series. buttearchives.org

JEREMY BULLOCK SOCCER COMPLEX

Jeremy Bullock Soccer Complex: Located on 1107 Four Mile Road, this field hosts soccer games and tournaments for all ages.

MT TECH - BOB GREEN FIELD



Bob Green Field

Located on the West end of Park Street at Montana Tech University. The field is named after the Montana Tech Orediggers' long-serving, outspoken and quick-witted football coach, Bob Green. This new state-of-the-art facility is home to the Montana Tech Orediggers.

THE BUTTE CIVIC CENTER

1340 Harrison Ave. is home to Southwest Montana's largest multipurpose indoor arena. It hosts multiple sporting events, concerts as well as political events. The Butte Civic Center has a capacity of 7,500.

SWEDE DAHLBERG FIELD

Named after famed Butte athlete and coach Harry "Swede" Dahlberg. This field features a running track, all purpose sports fields and newly finished tennis courts located at West Elementary School, 1000 W. Steele St.

MOTHER LODE THEATER



Mother Lode Theater. Photo by: Meagan Thompson

Built as the Temple Theatre in 1923, the Mother Lode has emerged, after a \$4 million renovation, as an opulent and fully equipped performing arts center. Resting at 316 W. Park, The Mother Lode is a popular venue for local, regional, and national touring productions as well as community events. **406-723-3602** or **buttearts.org**



**BUTTE
MONTANA**
WILDLY HISTORIC

FIND YOURSELF HERE, MONTANA'S MOST
UNIQUE CITY...BUTTE, MT



**ENJOY OUTDOOR TRAILS & RECREATION,
LOCAL DINING, COZY HOTELS & MUCH MORE**

WWW.VISITBUTTE.COM

MINE YARDS

ORIGINAL MINEYARD

Butte-Silver Bow Parks and Recreation maintains two former mine yards, The Original and Foreman's Park at the Mountain Con. **406-497-6571**.

MOUNTAIN CON & FOREMAN'S PARK

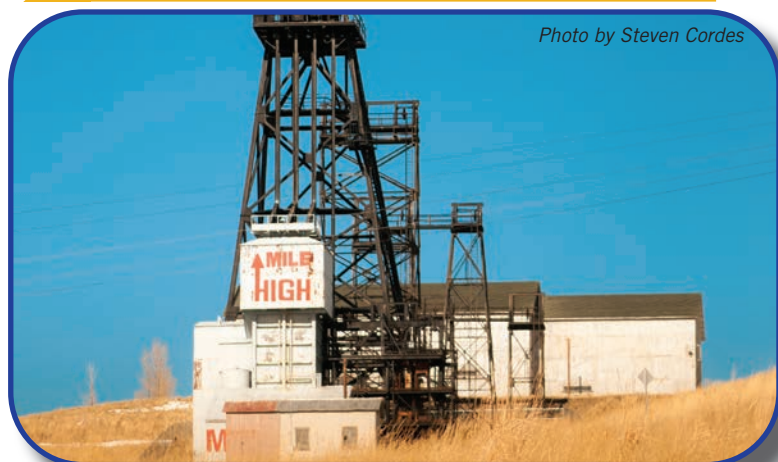

Photo by Steven Cordes

Originally the site of the former mine foreman's house, Foreman's Park is built on the remediated ground of the historic Mountain Con mine yard. It features sweeping views of Butte's Summit Valley, the East Ridge, the Highlands Range, and the surrounding Anaconda-Pintler, Pioneer and Flint ranges. It also extends by two miles the paved Copperway and Butte, Anaconda & Pacific trails that snake through Uptown and the West Side from Montana Tech to the Granite Mountain Memorial further north. The Mountain Con is an easily identifiable landmark - it is the mine headframe that bears the slogan 'Mile High, Mile Deep' at its base, referring to Butte's elevation above sea level and the depth of the Mountain Con Mine itself.

Park amenities include a pavilion, rest rooms, picnic tables and benches, interpretive signs, barbecue grills and more. Historical features in the project area were preserved and interpreted through signage. The pavilion at the Mountain Con is available for rent. Go to butteparksandrec.com or **406-497-6571**.

The walking trails and park can be accessed via parking lots at these locations:

- On Wyoming Street, a block north of Woolman Street.
- On Pacific Street— turn east off of Main.
- On Center Street — turn east off of Main.



Photo by: Tracy Thornton

The Original Mine Yard is one of Butte's signature historically preserved mining yards. The yard is home to a headframe (also called a "gallus" or "gallows" frame) that was used to lower men and mining equipment down into the mine and lift up Butte's gift to the United States: copper. The hoist house on site still houses the enormous gears that operated the lift to carry men and minerals up and down the shaft.

The Original Mine Yard has found new life as the world-class event location for the Montana Folk Festival, the An Ri Ra Irish Festival and BBBS Rhythm & Brews.

From the grassy lawn of the Original yard, watch world-famous musicians saw at their violins or pluck banjos during the Folk Festival. Enjoy the fast-kicking Irish step dancers during An Ri Ra.

The Original Mine Yard means entertainment in a city known for its original personality. If you are interested hosting an event at the Original Mine Yard, call **406-497-6571**.



MDW SUMMER CAMPS

JUNE 19TH-21ST
9:00 AM - 12:00 PM



PRE-TEEN DANCE LAB

3RD-6TH GRADE
(GRADE ENTERING FALL 2023)



\$130

JUNE 19TH-21ST
9:00 AM - 12:00 PM



TEEN DANCE LAB

7TH-12TH GRADE
(GRADE ENTERING FALL 2023)



\$130

JUNE 21ST - 1:00 PM - 3:00 PM
MONTANA DANCE WORKS

GAME DAY POM CLINIC



WITH U OF M DANCE
TEAM MEMBER
LAUREN!

GRADES KINDERGARTEN AND UP
\$40 - POMS INCLUDED!



JUNE 26TH-29TH
9:00 AM - 12:00 PM

LITTLE MERMAID

dance & tumbling
camp

AGES 3+

\$150



JULY 17TH-20TH
9:00 AM-12:00 PM



DANCE & TUMBLING
CAMP

AGES 3+

\$150



AUGUST 7TH-10TH
9:00 AM - 12:00 PM



90S GLOW PARTY

DANCE & TUMBLING
CAMP

AGES 3+

\$150



REGISTRATION/MORE INFORMATION:

WWW.MONTANADANCEWORKS.COM/SUMMER-2023.HTML



WATCH FOR REGISTRATION FOR THE 2023-2024 SEASON!

RURAL PARKS & RECREATION NEAR BUTTE



Photo by Crystal Stanionis

THOMPSON PARK

Thompson Park is a Congressionally designated Municipal Recreation Area managed by Butte-Silver Bow and Beaverhead-Deerlodge National Forest. This 3,500 acre natural areas at the edge of town offers mountain biking, horseback riding, and hiking opportunities on more than 28 miles of trails that provide a connection to the Continental Divide National Scenic Trail (CDNST). Spend the day at one of three picnic areas or enjoy a round of disc golf at the Eagles Nest Disc Golf Course. The park boasts 4.5 of the Milwaukee Road Rail-Trail that travels through two tunnels and across a trestle that connects to the CDNST and serves as a backbone to top trail opportunities. During the winter Highlands Cycling Club grooms 14 miles of trails for fat-tire biking, backcountry skiing and snowshoeing with additional 17 miles of ungroomed trails for winter fun.

JON'S GULCH WILDFLOWER WALK

Coming in June - Flowers are blooming at Thompson Park! Come join the Beaverhead-Deerlodge National Forest's botanist and pollinator exploring the colorful flowers in the park. Meet at Sagebrush Flats. **494-2147**

BIG BUTTE OPEN SPACE

Big Butte offers hiking trails, a mountain bike skills park, and a disc golf course to recreation enthusiasts. Big Butte is home to the famous Montana Tech "M" and has an easy uphill climb to the top offering panoramic views of the entire valley.

BASIN CREEK

Located just outside Butte, Basin Creek is a quick and easy getaway from the urban hustle and bustle of Butte's famous Uptown. Basin Creek features a reservable gazebo as well as hiking opportunities.

SHEEPSHEAD RECREATION AREA

Sheepshead Recreation Area is located 20 miles north of Butte. Pavilions can be rented for special events. Contact the Butte Ranger District at **494-2147**.

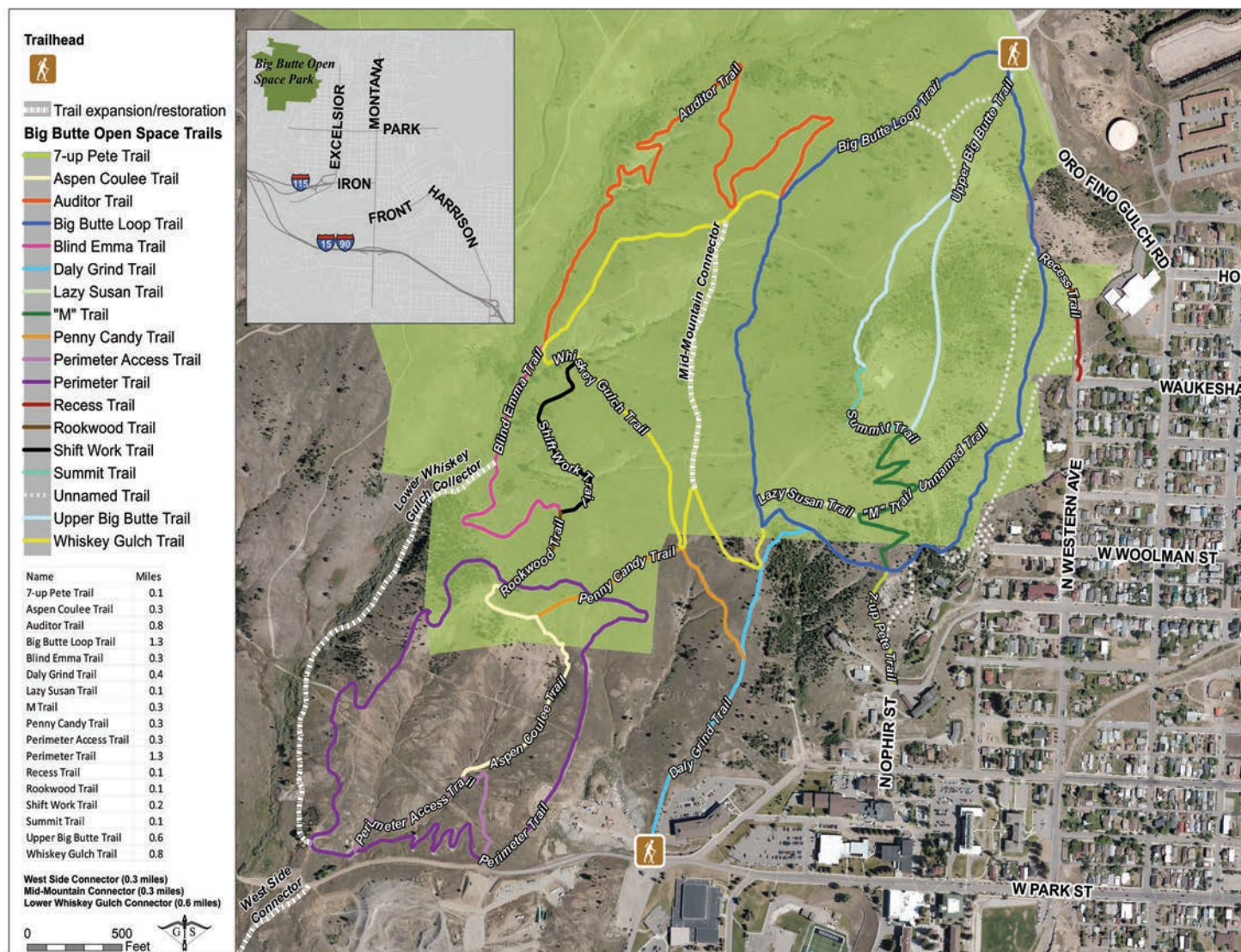

Go to Butteparksandrec.com for the Big Butte Open Space Interactive Map

POPULAR LOCAL TRAILS

BA&P Trail 4.1 miles

Big Butte Open Space Trails over 3 miles of usable trails

Blacktail Creek Trail 1.75 miles

Civic Center Trail 1.44 miles

Maud S Canyon Trail 4 miles

Silver Bow Creek Greenway Trail 6.1 miles

Thompson Park Trails over 25 miles of usable trails

For more extensive information on area trail, camping and hiking information please visit Butte-Silver Bow's Trails & Outdoor Recreation page at co.silverbow.mt.us/454/Trails-Outdoor-Recreation.

Take A Hike!

Check out the hiking and biking opportunities that Butte and the surrounding area has to offer.

BSB Parks and Recreation understands the importance of physical outdoor activity. Follow CDC health guidelines and practice social distancing as you enjoy our trails and open spaces:

- Wash hands before and after visiting trails and open spaces
- Stay 6' or more from others
- Stay home if sick

Trails and conservation lands are open. Go to butteparksandrec.com and click on Trails & Outdoor Recreation for Trail Info & Maps.

Call 497-6571 or 497-6535 for more information

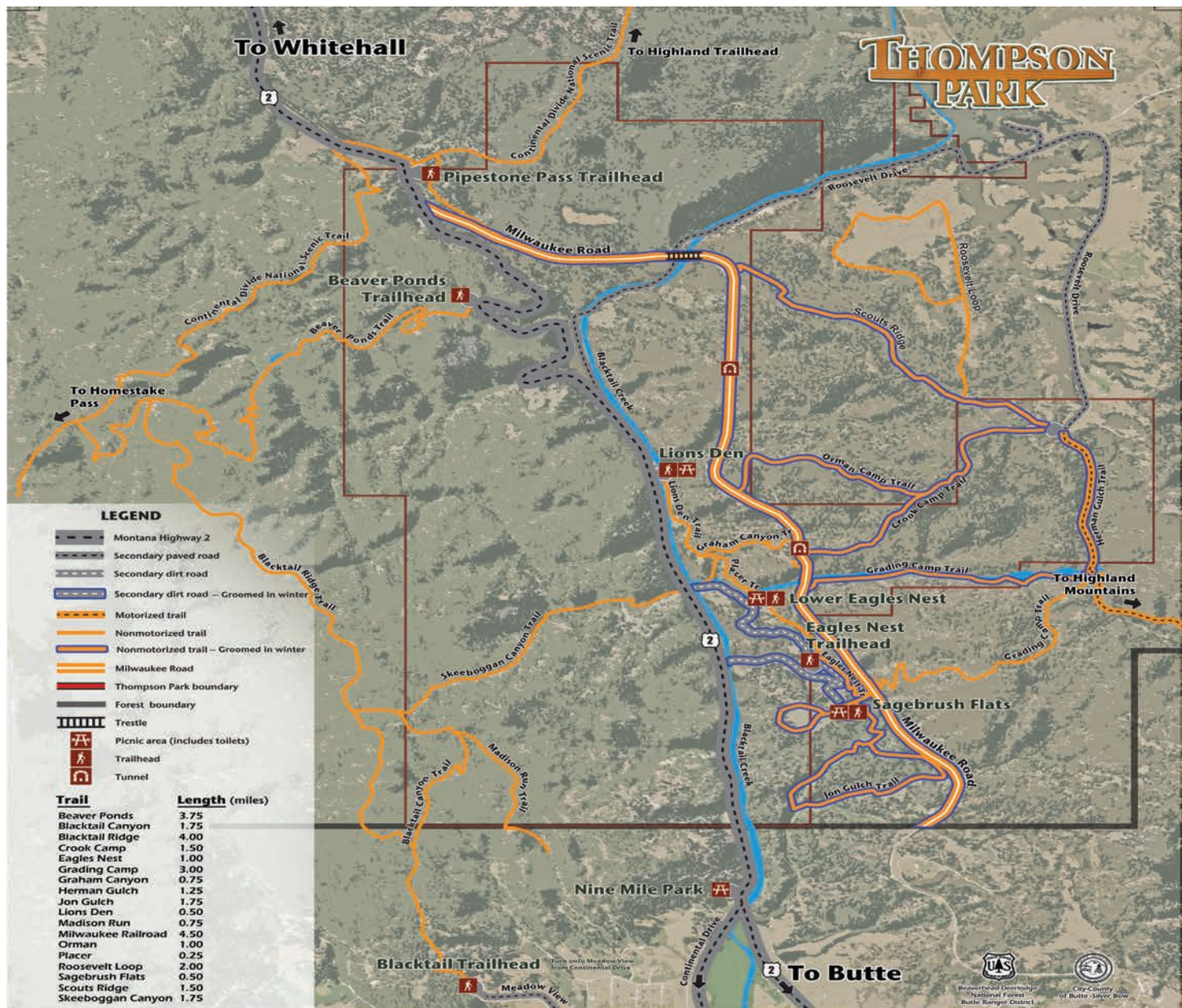

OUTDOOR ADVENTURE JUST 15 MINUTES FROM BUTTE!

- The Milwaukee Road – a fun and adventurous route through the heart of the Park with beautiful vistas, cavernous tunnels and a breathtaking trestle.
- Trails – hikers, bikers and equestrians have numerous trails to explore with easy access to the Continental Divide National Scenic Trail. Look for interpretive signs to learn about the Park's history, geology, wildlife, and plants.
- Several trails are groomed for winter use.
- Picnic areas – several picnic areas are available for family outings and quiet getaways.
- Eagles Nest Disc Golf course – try your luck on the challenging 18-hole course at Sagebrush Flats.

Butte-Silver Bow Parks and Recreation
 1340 Harrison Ave.
 Butte, MT 59701
 (406) 497-6571
www.co.silverbow.mt.us

Please follow these simple rules:

- Thompson Park is a DAY-USE facility open daily May through October. No overnight camping.
- Fires are allowed ONLY at picnic-site grills. Camp stoves and portable barbecue grills are allowed.
- Discharging firearms, arrows, or other weapons is prohibited in the Park.
- Firewood cutting is not allowed.
- Help us keep the Park clean for all visitors, place garbage in designated trash containers.
- Share the trail and respect all trail users.

Beaverhead-Deerlodge National Forest
 Butte Ranger District, 1820 Meadowlark Lane
 Butte, MT 59701
 (406) 494-2147
www.fs.usda.gov/bdnf

The City-County of Butte-Silver Bow is an Equal Opportunity Employer (M/F/H/V)

Go to Butteparksandrec.com for the Regional Trails interactive map

Enjoy Butte's outdoor spaces.



HEADFRAMES

- A Anselmo
- B Belmont
- L Lexington
- C Mtn. Con
- G Orphan Girl
- O The Original
- T Travona

PARKS

- 7 Anselmo Park
- 8 Big Butte Park
- 9 Chester-Steele Park
- 10 Clark Park
- 11 Copper Mountain Park
- 12 Father Sheehan Fields
- 13 Foreman's Park
- 14 High Altitude Park
- 15 Jeremy Bullock Field
- 16 Koprivica Park
- 17 Missoula Gulch Field
- 18 Skills Mtn Bike Park
- 19 Skyline Park
- 20 Stodden Park
- 20a Ridge Waters
- 20b Carousel
- 20c Highland View Golf
- 21 Swede Dahlberg Field
- 22 The Original Mineyard
- 23 Thompson Park

TRAILS

- 1 Alice Knob
- 2 BA&P Hill Trail
- 3 Kenneally-Poore/Wilde Trail
- 4 Maud S Canyon Trail
- 5 Silver Bow Greenway
- 6 Ulrich/Schotte Nature Trail



Go to butteparksandrec.com for the Regional Trails Map interactive map

PARKS & TRAILS AMBASSADOR PROGRAM

Butte-Silver Bow Parks and Recreation Department is in the process of developing a Trail Ambassador Program. The goal of the program is to allow volunteers to play different roles within Butte-Silver Bow Parks and Urban Trail Systems.

Ambassadors will be asked to take volunteering to a new level by committing to volunteer at specific sites within the Parks & Trail system. Tasks can vary based upon the volunteer's interest and could include everything from educating and assisting visitors to reporting Park and Trail conditions to clearing litter and assisting with community clean up. This program will provide a presence in the Trails & Parks to promote a safer recreation environment for all.

The Butte-Silver Bow Parks and Trails Ambassador Program is a volunteer driven program of park and trail enthusiast who contribute to the community by promoting safe, enjoyable, and responsible use of parks and trails.

If you are interested in volunteering your time and would like to be an ambassador, please contact Ed Heard at 406-497-6571 or ejheard@bsb.mt.gov



WHERE HISTORY TELLS A STORY

Underground Mine Tour

See the equipment, touch the rock, hear the stories of the miners that worked the Orphan Girl mine. This underground mine tour is like no other tour you have taken before.

Open April – October
155 Museum Way, Butte, MT 59701
406-723-7211

Underground Tour Reservations available
online at www.miningmuseum.org
CALL FOR MORE DETAILS

*"The Mountains are
Calling, and I Must
Go."*

-John Muir



Jacquie McAdam
MPT & Owner

1826 Harrison Avenue in Butte
(406) 299-2450
<https://coppercitypt.com/>

Photo by: Lindsay Alt

HIGHLAND VIEW GOLF COURSE



Highland View Golf Course is located in Stodden Park at 3150 S. Utah. The entrances to Stodden Park is located off Dewey Boulevard and Rowe Road. Highland View offers a 9-Hole regulation course and a 9-Hole Par 3 course.

The regulation 9-Hole course was built in 1939. This par 35 course has 2 challenging Par-3s and a new green on Hole #6. The course is designed to challenge every aspect of the golfer's game. There is a different set of tees for the back nine. It takes around two hours to play nine holes. Once you are on the course, you will understand the course name, Highland View.

The par-3 course was built in 1980. The design of this course was to allow the golfer to have a full swing at each green. The greens have a lot of characteristics and challenge every golfer. The Par-3 is easy to walk and a lot of fun for the family.

The golf season at Highland View is from April 1st to October 31st. There is a driving range located at Copper Mountain Park.

For tee times, please call **406-497-6578** or **highlandviewgolf.com**. Tee times can be made 2 days in advance.

LEAGUES

Men's – Thursday Night @ 6:00 PM*

Senior's – Tuesday morning 7:00 AM to 12:00 PM*

Women's (Bonnie Highlanders) – Tuesday night @5:30 and Thursday Morning.*

Winter Simulator League - 12 week's beginning in November. First 48, 2 person teams available.

**Non-members are encouraged to participate and must pay Green Fees.*

JUNIOR GOLF CAMPS

Session 1: June 14th, 21st and 28th

Session 2: July 12th, 19th and 26th

Ages: 7-9, 9:00-9:55
10-12, 10:00-10:55
13-15, 11:00-11:55

Cost: \$30 per the three week session

Register at Highland View Golf Course or email our Pro at mfisher@bsb.mt.gov or call **406-497-6578** or **highlandviewgolf.com** for more info.

2023 RATES

9 Hole Regulation

9 Holes - \$15 walking; \$26 with cart per golfer
18 Holes - \$ 24 walking; \$41 with cart per golfer

Par 3

9 Holes - \$11 walking; \$22 with cart per golfer
18 Holes - \$16 walking; \$33 with cart per golfer

JUNIOR RATES

9 Hole Regulation

9 Holes - \$8 or 18 Holes - \$13

Par 3

9 Holes - \$3 or 18 Holes - \$5

**Monday and Wednesday is \$1 on par 3 for juniors under the age of 18 years old until 4:00 PM*

2023 SEASON PASS RATES

Single - \$320, Senior Single - \$240, Junior - \$125

Couple - \$445, Senior Couple - \$320

College Student - \$230, Family Kids Under 18 - \$545

Family with College Student - \$595

Annual Cart Trail Fee - \$125, Season Cart Usage - \$300

RENTALS

Golf Club Rentals - \$6 / Junior Club Rentals -
Pull Carts - \$3

2023 Highland View Golf Tournament

July: Men's Inv. - July

August:

- Bonnies
- Chamber/Digger
- BCC
- Senior Scramble
- Bonnies Steak Fry
- East Side

September:

- Uno's
- Steak Fry Highland VC
- Turkey Tourney

OTHER GOLFING OPPORTUNITIES AROUND BUTTE

Butte Country Club, 3400 Elizabeth Warren, Butte MT.
406-494-7900

Anaconda Country Club, 1521 Country Club Road,
Anaconda MT. **406-797-3220**

Fairmont Hot Springs, 1500 Fairmont Road, Fairmont
MT. **406-797-3000**

Old Works Golf Course, 1205 Pizzini Way, Anaconda MT.
406-563-5989

Beaverhead Golf Course, 1260 Highway 41 N, Dillon MT.
406-683-9933

Headwaters Golf Course, 225 N 7th Ave E, Three Forks
MT. **406-285-3700**

Deer Lodge Golf Club, 838 Golf Course Road, Deer
Lodge MT. **406-846-1625**

Madison Meadows Golf Course, 110 Golf Course Road,
Ennis MT. **406-682-7468**

**For more information, call 406-497-6578 or
highlandviewgolf.com**

HIGHLAND VIEW CLUB HOUSE



Trackman Golf Simulators at Highland View Golf Course. Photo by Mark Fisher

With the gracious donation from the Dennis and Phyllis Washington Foundation and Montana Resources. Butte-Silver Bow was able to build the new 5,300 sq.ft Highland View Club House. BSB reached out to the citizens of Butte to help in the naming of the new facility and with an overwhelming response, the final decision was the Jack Crowley Jr Club House. Jack Crowley was a long time Pro at Highland View and was a full time BSB employee.

Highland View has two Trackman Golf Simulators at a cost of \$25 per hour.



The new clubhouse at Highland View Golf Course. Photo by Mark Fisher

Back 9 Restaurant located in the Clubhouse is open 7 days a week. Call **406-497-6479** for more details.

Scan QR Code to view Back 9 Menu





SUMMER FUN 2023

CALENDAR OF YOUTH EVENTS

Brought to you by Cathy Maloney, BSB County Superintendent of Schools

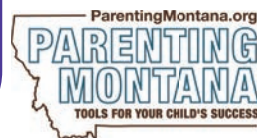

Action Inc. will be providing Summer Meals for children 18 and under at several sites across Butte June 19th through August 18th.

For more information, please call (406) 533-6855.

Library Story Times are every Friday, 11am for books and babies, 11:15am for regular story time.

JUNE

- 1 Summit Valley Voices-Group voice experience. Grades 3-8: 4:15-5pm, Shelly Clark Music Studio (291-9860)
- 6 Civil Air Patrol weekly meeting, Aerospace Education. 6:30-9pm, 2nd floor of Butte Elks Lodge (565-6433)
- 7 Summit Valley Voices-Group voice experience. Grades 3-8: 4:15-5pm, Shelly Clark Music Studio (291-9860)
- 7 Journey Church: Youth Night. Grades 7-12: 6:30pm-8pm, Tammy (723-5543)
- 8 Summit Valley Voices-Group voice experience. Grades 3-8: 4:15-5pm, Shelly Clark Music Studio (291-9860)
- 8-10 MT Tech Basketball Youth Development Camp (Boys & Girls) Grades K-3: 9am-12pm (Jun. 8th 1-3pm), \$90. Grades 4-8: 1-5pm (Jun. 8th 4-7pm), \$110 godiggerscamps.com
- 9-11 MT Tech Football 6/8 Man Team Camp: Grades 9-12 football.godiggerscamp.com
- 10 Wings and Wheels Fly-In and Car Show. All types of aircrafts including military, flight simulators, climbing wall, free breakfast and more. No admission. 7am-3:30pm, Bert Mooney Airport
- 12-15 Tennis Camp Children: 10:30am-12pm, Highschool/Adult: 5-6pm, \$35. Racquets available to borrow. Mavis (490-7826)
- 12-15 MT Tech 32nd Annual Girls Sports Camp (VB & WBB) Grades 3-8 womensbasketball.godiggers.com
- 12-16 YMCA Summer Camp: Core Values Week: Honesty, Respect, Responsibility, Caring and Fun! Grades K-6: 7:30am-6pm (782-1266)
- 13 Civil Air Patrol weekly meeting, Physical Fitness. 6:30-9pm, 2nd floor of Butte Elks Lodge (565-6433)
- 14 Summit Valley Voices-Group voice experience. Grades 3-8: 4:15-5pm, Shelly Clark Music Studio (291-9860)
- 14 Journey Church: Scavenger Hunt. Grades 7-12: 6:30-8pm, Tammy (723-5543)
- 14-17 Journey Church: Adventure Camp. Grades 3-6, Judith Gap montanastudentministries.com/camps/
- 15 Library Reading Program-Kickoff Ice Cream Social. 12-5pm (723-3361)
- 15 Summit Valley Voices-Group voice experience. Grades 3-8: 4:15-5pm, Shelly Clark Music Studio (291-9860)
- 16 MT Tech Digger Football Elite Camp. Grades 9-12 football.godiggerscamps.com

- 19-20 MT Tech Digger Football Youth Camp (Boys & Girls) Grades K-4: 9-11:30am, Grades 5-8: 1-3:30pm football.godiggerscamps.com
- 19-22 MT Tech Basketball High Potential I Camps (Boys & Girls) Grades 5-8: 9am-8:30pm \$225 or overnight \$325 godiggerscamps.com
- 19-22 R.O.C.K.I.E.S. Lights, Camera, Action. Grades 3-6: 9-11:30am, East Middle School. Music Exploration Grades K-3 9-11:30am, East Middle School. Full Steam Ahead Grades K-2: 12-2:30pm, East Middle School
- 19-23 YMCA Summer Camp: Bear and Wolf Sanctuary Yellowstone and Quake Lake Field Trip. Grades K-6: 7:30am-6pm (782-1266)
- 19-23 BSB Parks & Rec Skyhawks-Flag Football ages 6-12: 9am-12pm or Flag Football/Swim Combo Camp ages 6-12: 9am-3pm, Stodden Park skyhawks.com
- 19-29 R.O.C.K.I.E.S. Kindergarten Jumpstart (Readiness Camp), Free breakfast and lunch. 8am-12pm, East Middle School
- 20 Civil Air Patrol weekly meeting, Encampment Prep. 6:30-9pm, 2nd floor of Butte Elks Lodge (565-6433)
- 21 Summit Valley Voices-Group voice experience. Grades 3-8: 4:15-5pm, Shelly Clark Music Studio (291-9860)
- 22 Library Summer Reading Program-Paint the Kids Room Windows 2pm (723-3361)
- 22 Summit Valley Voices-Group voice experience. Grades 3-8: 4:15-5pm, Shelly Clark Music Studio (291-9860)
- 23 Colt Anderson's Dream Big Foundation Skill Camp at Butte High School dreambigmontana.com
- 24 MT Tech Diggers HS Girls BB Team Camp Grades 9-12, womensbasketball.godiggerscamps.com
- 24-27 Silver-Bow County 4-H Camp "Camp Bug Juice" at The Darrell E Fenner 4-H Camp in Bigfork. Kellie (723-0217)
- 26-29 MT Tech Basketball High Potential II Camps (Boys & Girls) Grades 9-12: 9am-8:30pm \$355 or overnight \$325 godiggerscamps.com
- 26-29 R.O.C.K.I.E.S. Lights, Camera, Action. Grades 3-6: 9-11:30am, East Middle School. Music Exploration Grades K-3 9-11:30am, East Middle School. Volleyball Grades 4-6: 9-11:30am, East Middle School East Gym. Full Steam Ahead Grades K-2: 12-2:30pm, East Middle School. Got Game Grades K-3: 12-2:30pm, East Middle School West Gym. Flag Football Grades 4-6: 12-2:30pm, East Middle School

- 26-30 YMCA Summer Camp: Sports and Field Week. Grades K-6: 7:30am-6pm (782-1266)
- 26-30 BSB Parks & Rec Skyhawks- Soccer/Swim Combo Camp Ages 6-12: 9am-3pm or Soccer Camp ages 6-12: 9am-12pm, Stodden Park skyhawks.com (800-804-3509)
- 28 Summit Valley Voices-Group voice experience. Grades 3-8: 4:15-5pm, Shelly Clark Music Studio (291-9860)
- 29 Library Summer Reading Program - Symmetry Stamping Craft. 2pm or take home (723-3361)
- 29 Summit Valley Voices-Group voice experience. Grades 3-8: 4:15-5pm, Shelly Clark Music Studio (291-9860)

JULY

- 5 Summit Valley Voices-Group voice experience Grades 3-8: 4:15-5pm, Shelly Clark Music Studio (291-9860)
- 5 Journey Church: Ultimate Frisbee & Volleyball. Grades 7-12: 6-8pm (723-5543)
- 5-7 BSB Parks & Rec-Skyhawks-Baseball/Swim Combo Camp ages 6-12: 9am-3pm or Baseball Camp 9am-12pm, Stodden Park skyhawks.com (800-804-3509)
- 5-7 YMCA Summer Camp: Dino and Spa Week Grades K-6: 7:30am-6pm (782-1266)
- 6 Library Summer Reading Program - Kids Trivia Contest. 2pm Pre-Register (723-3361)
- 6 Summit Valley Voices-Group voice experience Grades 3-8: 4:15-5pm, Shelly Clark Music Studio (291-9860)
- 7-9 Girl Scout Camp Castle Rock - Weekend Camp-Troop Camp Grades 2-12 gsmw.org
- 9-14 Girl Scout Camp Castle Rock - See it, Think it, Build it, Grades 2-6. Rocks and Gems and Minerals, Oh my, Grades 4-8. Extreme Exploration, Grades 6-12 gsmw.org
- 10-13 Tennis Camp Children: 10:30am-12pm, Highschool/Adult: 5-6pm, Cost \$35. Racquets available to borrow. Mavis (490-7826)
- 10-13 R.O.C.K.I.E.S. Pickleball Grades 4-6: 9-11:30am, East Middle School. Get Out and Run Grades 3-6: 9-11:30am, East Middle School East Gym. Strong and Healthy Me Grades K-6: 9-11:30am, East Middle School. Art Through the Ages Grades K-6: 12-2:30pm, East Middle School. Volleyball Grades K-3: 12-2:30pm, East Middle School East Gym. Sports Camp Grade K-6: 12-2:30pm, East Middle School

- 10-14 BSB Parks & Rec-Skyhawks-Mini Hawk Baseball, Basketball & Soccer. Ages 5-7: 9am-12pm, Stodden Park skyhawks.com (800-804-3509)
- 10-14 YMCA Summer Camp: Rock and Roll Week Thompson Park and Rock Hounding. Grades K-6: 7:30am-6pm (782-1266)
- 10-15 Journey Church: High School Camp. Grades 9-12, Glacier Bible Camp montanastudentministries.com/camps/
- 10-20 R.O.C.K.I.E.S. Reading Camps. Free breakfast and lunch. Grade K-3: 8am-12pm, East Middle School
- 11 Civil Air Patrol weekly meeting, Physical Fitness. 6:30-9pm, 2nd floor of Butte Elks Lodge (565-6433)
- 12 Summit Valley Voices-Group voice experience Grades 3-8: 4:15-5pm, Shelly Clark Music Studio (291-9860)
- 12 Journey Church: Game Night. Grade 7-12: 6-8pm, Tammy (723-5543)
- 13 Library Summer Reading Program - Magic Show. 2pm (723-3361)
- 13 Summit Valley Voices-Group voice experience Grades 3-8: 4:15-5pm, Shelly Clark Music Studio (291-9860)
- 14-16 Girl Scout Camp Castle Rock - Go Camp: Nature Close-up. Grades 2-8 & Adults
- 16-19 Girl Scout Camp Castle Rock - Art-Rageous. Grades 2-6 gsmw.org
- 16-21 Girl Scout Camp Castle Rock - Art-Rageous, Grades 2-6. Mountain Expedition, Grades 4-8. Mindfulness in the Mountains, Grades 6-12 gsmw.org
- 17-20 R.O.C.K.I.E.S. Get Out and Run Grades 3-6: 9-11:30am, East Middle School. Strong and Healthy Me Grades K-6: 9-11:30am, East Middle School East Gym. Art Throughout the Ages Grades K-6: 12-2:30pm, East Middle School. Soccer Grades K-6: 12-2:30pm, East Middle School East Gym.
- 17-21 BSB Parks & Rec-Skyhawks-Tennis/Swim Combo Camp Ages 6-12: 9am-12pm or Tennis Camp ages 6-12: 9am-12pm, Stodden Park skyhawks.com (800-804-3509)
- 17-21 YMCA Summer Camp: Marvel and DC Week, Polson Museum of America, Flathead Beach, Airplane Museum. Grades K-6: 7:30am-6pm (782-1266)
- 17-21 Journey Church: Kids Camp. Grades 3-6, Glacier Bible Camp montanastudentministries.com/camps/
- 18 Civil Air Patrol weekly meeting, Emergency Services. 6:30-9pm, 2nd floor of Butte Elks Lodge (565-6433)
- 19 Summit Valley Voices-Group voice experience Grades 3-8: 4:15-5pm, Shelly Clark Music Studio (291-9860)
- 19 Journey Church: Movie Night. Grade 7-12: 6-8pm, Tammy (723-5543)
- 20 Library Summer Reading Program-Spatial Poetry/Wreck this Journal. Take Home (723-3361)

- 20 Summit Valley Voices-Group voice experience Grades 3-8: 4:15-5pm, Shelly Clark Music Studio (291-9860)
- 21-23 Girl Scout Camp Castle Rock - Go Camp: Camper's Choice. Grades K-5 & Adults gsmw.org
- 22 Journey Church: 100ft. long Slip and Slide Grade 7-12: 11am-1pm, Chester Steele Park, Tammy (723-5543)
- 24-27 R.O.C.K.I.E.S. Technology Grade 4-6: 9-11:30am, East Middle School. Sports Agility Grades K-6: 9-11:30am, East Middle School West Gym. Adventures in STEM Grades K-3: 12-2:30pm, East Middle School
- 24-28 BSB Parks & Rec-Skyhawks-Basketball, Soccer & Volleyball/Swim Combo Camp. Ages 6-12: 9am-3pm or Basketball, Soccer & Volleyball ages 6-12: 9am-12pm, Stodden Park skyhawks.com (800-804-3509)
- 24-28 YMCA Summer Camp: Splashtacular Week: Water Wars and Games. Grades K-6: 7:30am-6pm (782-1266)
- 24-29 Journey Church: Middle School Camp Grades 6-8, Glacier Bible Camp montanastudentministries.com/camps/
- 24-3 R.O.C.K.I.E.S. Math Camps. Free Breakfast and Lunch. Grades K-3: 8am-12pm, East Middle School
- 25 Civil Air Patrol weekly meeting, Character Development. 6:30-9pm, 2nd floor of Butte Elks Lodge (565-6433)
- 26 Summit Valley Voices-Group voice experience Grades 3-8: 4:15-5pm, Shelly Clark Music Studio (291-9860)
- 26 Journey Church: Game Night Grades 7-12: 6-8pm Tammy (723-5543)
- 27 Summit Valley Voices-Group voice experience Grades 3-8: 4:15-5pm, Shelly Clark Music Studio (291-9860)
- 27-29 Butte-Silver Bow County Fair "Catch the Fair Bug" Kids Day will be July 29th 10am-2pm, Original Mine Yard. Kellie (723-0217)
- 31-3 R.O.C.K.I.E.S. Art Extravaganza Grades 4-6: 9-11:30am, East Middle School. Sports Agility Grades K-6: 9-11:30am, East Middle School West Gym. Art Palooza Grades K-3: 12-2:30pm, East Middle School
- 31-4 YMCA Summer Camp: Lego Week: Dream it and Build it. Grades K-6: 7:30am-6pm (782-1266)

AUGUST

- 1 Civil Air Patrol weekly meeting, Aerospace Education. 6:30-9pm, 2nd floor of Butte Elks Lodge (565-6433)
- 2 Summit Valley Voices-Group voice experience Grades 3-8: 4:15-5pm, Shelly Clark Music Studio (291-9860)
- 3 Summit Valley Voices-Group voice experience Grades 3-8: 4:15-5pm, Shelly Clark Music Studio (291-9860)

- 7-10 Tennis Camp Children: 10:30am-12pm, Highschool/Adults: 5-6pm, Cost \$35. Racquets available to borrow. Mavis (490-7826)
- 7-11 YMCA Summer Camp: Pirates and Princesses Week: Fantasy and Imagination. Grades K-6: 7:30am-6pm (782-1266)
- 8 Civil Air Patrol weekly meeting, Physical Fitness. 6:30-9pm, 2nd floor of Butte Elks Lodge (565-6433)
- 9 Summit Valley Voices-Group voice experience Grades 3-8: 4:15-5pm, Shelly Clark Music Studio (291-9860)
- 9 Journey Church: Hike. Grades 7-12: 5-8pm, Tammy (723-5543)
- 10 Summit Valley Voices-Group voice experience Grades 3-8: 4:15-5pm, Shelly Clark Music Studio (291-9860)
- 14-18 YMCA Summer Camp: 10 Minute to Win It Week: Bozeman Field, Bozeman Beach, Museum of the Rockies. Grades K-6: 7:30am-6pm (782-1266)
- 15 Civil Air Patrol weekly meeting, Emergency Services. 6:30-9pm, 2nd floor of Butte Elks Lodge (565-6433)
- 16 Summit Valley Voices-Group voice experience Grades 3-8: 4:15-5pm, Shelly Clark Music Studio (291-9860)
- 16 Journey Church: Cooking Competition. Grades 7-12: 6-8pm, Tammy (723-5543)
- 17 Dress a Child - Volunteer event to help K-8 children purchase clothing, prior to the beginning of a new school year. United Way (782-1255)
- 17 Summit Valley Voices-Group voice experience Grades 3-8: 4:15-5pm, Shelly Clark Music Studio (291-9860)
- 21-25 YMCA Summer Camp: Talent Show Week. Grades K-6: 7:30am-6pm (782-1266)
- 22 Civil Air Patrol weekly meeting, Character Development. 6:30-9pm, 2nd floor of Butte Elks Lodge (565-6433)
- 23 Summit Valley Voices-Group voice experience Grades 3-8: 4:15-5pm, Shelly Clark Music Studio (291-9860)
- 23 Journey Church: Painting Night. Grades 7-12: 6-8pm, Tammy (723-5543)
- 24 Summit Valley Voices-Group voice experience Grades 3-8: 4:15-5pm, Shelly Clark Music Studio (291-9860)
- 28-1 YMCA Summer Camp: Scavenger Hunt Week. Grades K-6: 7:30am-6pm (782-1266)



REGIONAL OUTDOOR OPPORTUNITIES



Photo by: Matt Kiewiet

BIG HOLE RIVER

Big Hole River – The Big Hole River, a quick 20 minutes south of Butte, is the first choice of any area angler. With its wide variety of hatches and abundance of public access, a skilled angler will have the opportunity to land rainbows, browns, cutties, brookies, Whitefish and the elusive Arctic Grayling.

JEFFERSON RIVER

One of the three rivers that come together to form the mighty Missouri, the Jefferson River, 30 miles east of Butte is another local favorite. The river travels through one of Montana's most picturesque valleys and can produce some outstanding fishing under the right conditions.

BEAVERHEAD RIVER

Southwest of Butte and easily accessible via I-15, the Beaverhead River produces more large trout than any other river in Montana.

GEORGETOWN LAKE

Northwest of Anaconda on the way to Philipsburg, Georgetown Lake offers spectacular views and an abundance of recreation opportunities from water skiing to fishing. Nestled in the scenic Pintler Mountains, Georgetown Lake is a must experience for any visitor.

EAST FORK RESERVOIR

Offers postcard level beauty and seclusion an hour from Butte. A perfect location for an outdoor enthusiast to fish, hike, camp or just revel in Montana's spectacular outdoors.

FLINT CREEK

Flowing out of Georgetown Lake and located in the Philipsburg Valley, Flint Creek offers a range of fishing and camping opportunities. The fishery is dominated by brown trout, so make sure to swing your flies deep under the frequent cut banks.



Photo by: Steven Cordes

ROCK CREEK

World famous for its unmatched beauty and astounding stonefly hatches, Rock Creek is an anglers' paradise. Meandering between the Sapphire and John Long Mountains, the majority of Rock Creek flows through National Forest land and public access is plentiful. If you enjoy fishing, Rock Creek is a must for your visit.

HOMESTAKE LAKE RECREATION AREA

Located at the top of Homestake Pass on I-90, just east of Butte, Homestake Lake area offers fishing and great access to trails for hiking, biking and motorized off-road vehicles. This area is designated day-use only and there is no overnight camping allowed.

BOULDER RIVER

20 minutes north of Butte on I-15, it flows 77 miles southeast to Cardwell where it meets the Jefferson River.

CLARK FORK RIVER

One of Montana's most well-known rivers, the Clark Fork was named for famed American explorer William Clark and is the Headwaters of the Columbia River. It flows from below Butte all the way to the Pacific Ocean. There are access opportunities from outside Anaconda stretching west to Missoula and beyond.

WARM SPRINGS PONDS

Wildlife Management Area/Warm Springs Creek – 21 miles west of Butte on I-90, this area features abundant hiking, biking, bird hunting, fishing and shooting opportunities. The many ponds are known to produce very large trout and one is designated just for children. Make sure to check your fishing regulations prior to casting a line for further information.

SHEEPSHEAD/MANEY LAKE

20 miles north of Butte on I-15, offering picnicing, fishing, hiking, volleyball courts, horeshoe pits, a one stop shop for a perfect day out. The area is designated day-use only. Pavilion areas can be reserved through the Forest Service. www.recreation.gov.

HUMBUG SPIRES

Located on BLM land in the Humbug Wilderness Study area. This is a popular area for climbers, so listen and look for people climbing. To get there, head south on I-15, take the Moose Creek exit. Turn left off the ramp and drive, under the highway and east, for approximately 3 miles. The trailhead is identified and has toilet facilities.

SILVER BOW CREEK

After the State of Montana completed an internationally acclaimed environmental restoration of the Silver Bow Creek channel and floodplain, the area now boasts an abundance of recreation opportunities. As the headwaters of the Clark Fork River, the creek offers a rebounding fishery of Native West Slope Cutthroat Trout, a paved trail for walking and biking and numerous picnic facilities.

HARRISON LAKE

Located one hour east of Butte, boating and fishing may be enjoyed. Harrison Lake Rainbow Trout average between 16" and 19" with larger fish common. With Willow Creek Canyon nearby, fishermen can combine fishing on the lake and great small-stream fly fishing on the same trip.

LEWIS & CLARK CAVERNS

Open all year and offers tours of the cave from May 1 through September 30, with Holiday Tours in December. Activities and amenities include camping, biking, hiking, bird watching, fishing, camp host, RV hookups, and more. stateparks.mt.gov

LOST CREEK STATE PARK

Located 1.5 miles east of Anaconda on Montana 1, a short hike will allow you to view Lost Creek Falls, cascading over a 50-foot drop while scanning the cliffs above for bighorn sheep, mountain goats and golden eagles. Camping, fishing, picnicking, biking, and hiking are available. stateparks.mt.gov

SKALKAHO PASS

The Skalkaho Highway is a 45-mile drive that runs between the Bitterroot Valley and the Philipsburg Valley. Highlights of the drive include the Sapphire Mountains, Skalkaho Falls, great views of the Philipsburg Valley and excellent camping.

PINTLER WILDERNESS AREA

Covering over 158,000 acres, the Anaconda-Pintler Wilderness Area is west of Anaconda and has access from major highways on the east, south and west. It is known for its high, rugged and beautiful mountain scenery, including dozens of alpine lakes, with elevations ranging from 5,100 feet to 10,700 feet. The diversity within the area is astounding, with a mix of cross-country skiing, backpacking, hiking, fishing, and horse packing.

PIONEER SCENIC BYWAY

This 49-mile route runs from Wise River to Highway 278 west of Dillon transversing the West Pioneers and the East Pioneers and offers unparalleled access to mountain wilderness, remote lakes, hiking, camping, and fishing. Bike riders have the best of both worlds, with a well-paved road traversing mountain country and access to miles of mountain biking opportunities.

Have a SAFE and HEALTHY summer!

On the Water

Know the conditions before you go swimming or boating, check the weather and water conditions. **Always** wear a properly fitting life jacket when boating or engaging in water activities. It's also a good idea to wear one when swimming in open water or in areas with strong currents.

Hiking & Biking

Pick a hiking trail that matches your fitness level and experience. Consider the length and difficulty of the trail, and whether there is any shade or water available along the way.

Stay Hydrated

Bring water with you EVERYWHERE. No matter your activity, keep a full water bottle with you throughout the day.

Ask a PT

If pain is keeping you from enjoying your favorite summer activities, get a free consult to see how we can help!

Sunscreen
should be applied
every 2 hours.



130 N. Main St., #200 | Butte
406-299-2491

110 Main St. | Anaconda
406-563-0797

pintlerpt.com

THE COPPERWAY, GREENWAY & BUTTE HERITAGE PARK TRAILS

A network of non-motorized trails links a variety of cultural sites. Other trail networks include Thompson Park and Big Butte that provide natural area opportunities for bird watching and viewing wildlife while providing non-motorized hiking, mountain biking and horseback riding opportunities.

CONTINENTAL DIVIDE NATIONAL SCENIC TRAILS (CDNST)

4 to 14-mile hikes, from moderate to difficult can be accessed within 30 miles of Butte on the CDNST. This trail, which travels around Butte like a horseshoe, provides panoramic views of distant mountain ranges, forested landscapes, and remnants of historic mining and logging activities that supported Butte's mines.

WHITETAIL-PIPESTONE (BLM AND FOREST SERVICE)

Challenging trails and great vistas can be found in the Pipestone area between Butte and Whitehall. Off-highway vehicle enthusiasts can find fun and excitement in the 30,000-acre area which boasts more than 100 miles of trails that will provide challenges to novice and experienced riders.

RINGING ROCKS

This unique geological formation is located in the Pipestone area (take exit 241 off I-90). The rocks in this area chime when tapped lightly with a hammer. However the unique tones of the rocks do not occur when removed from the site. This is an area of critical environmental concern and removing rocks is prohibited.



**“This is the best care my child has ever received.
The care at this facility is top-notch.”** – Ciana D.



BestMed URGENT CARE

Walk-ins welcome | Save time, **CHECK-IN ONLINE!**



Sports
physicals



Urgent
injuries &
illnesses



All ages
treated



Flu shots

📍 3545 Harrison Avenue in Butte
☎ 406-430-1034



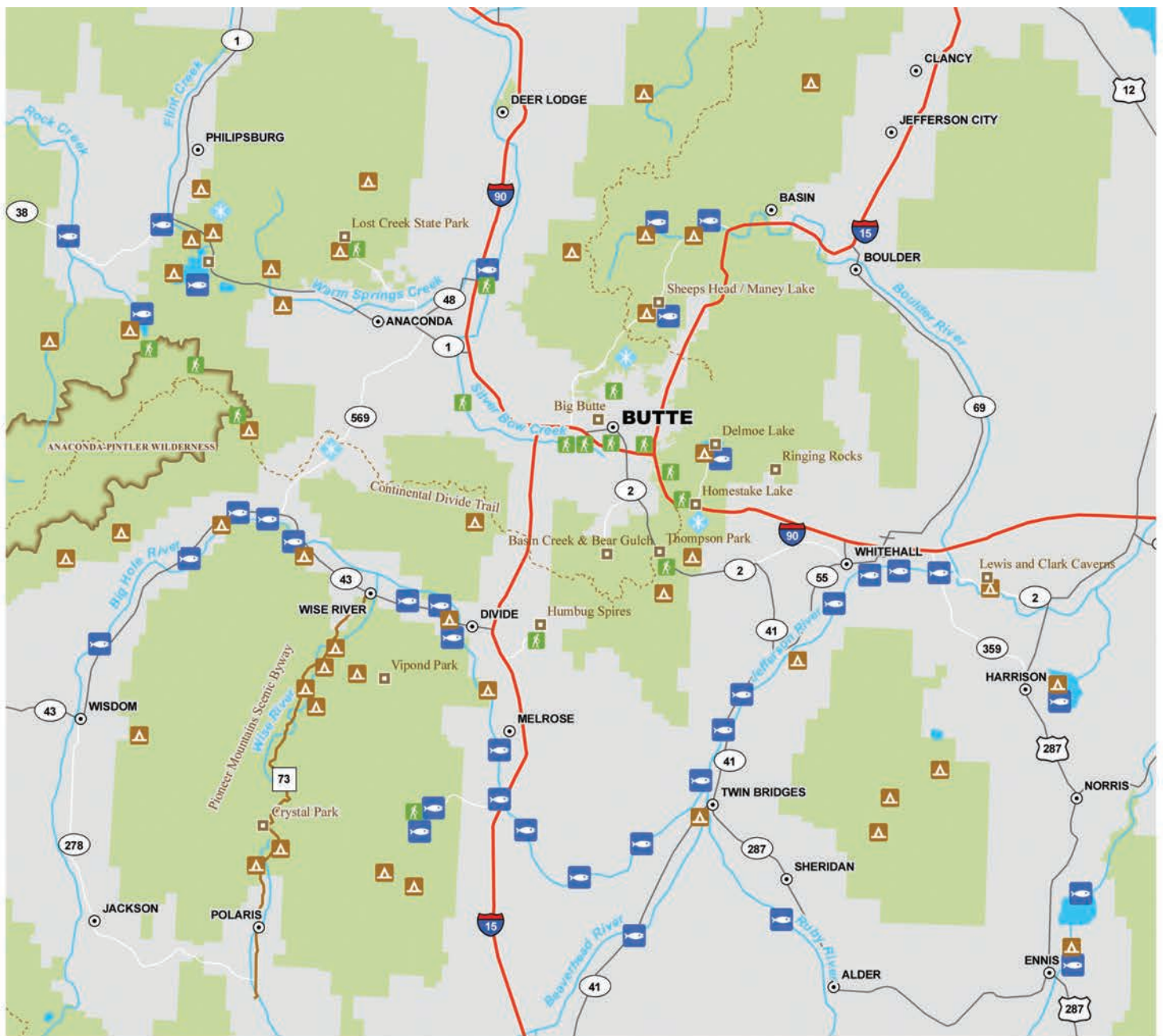

- ⊙ City or Town
- Point of Interest
- ❄ Winter Recreation
- 🐟 Fishing Access
- 🚶 Trailhead
- ⛺ Campground
- Continental Divide Trail
- Pioneer Mountain Scenic Byway
- ~ River
- 🌊 Lake
- 🌿 Federal Land

0 5 10 20 Miles



Parks & Recreation:
butteparksandrec.com

Trails & Outdoor Recreation:
butteparksandrec.com
avenzamaps.com

Nearby Hiking & Walking Trails:
visitbutte.com

FishMT:
fwp.mt.gov

Butte Cycling Trails:
mapmyride/us/butte-mt/

Beaverhead-Deerlodge National Forest:
fs.usda.gov/bdnf

Butte Elevated:
butteelevated.com

blm.gov
fs.fed.us
stateparks.mt.gov
visitmontana.com



FESTIVALS & EVENTS

LUNCH IN THE PARK

ARTWALK

May-October: The summer artwalks occur the first Friday of each month. Several Uptown stores and restaurants will join in the event and stay open on these evenings for the shopping convenience of their customers and to add to the festivities. Visit the facebook page facebook.com/uptownbutteartwalk

BUTTE FARMER'S MARKET

May 13-October 7: The Butte Farmer's Market will return for 22nd summer Saturdays from May 13th through October 7th from 8am-1pm on Park street between Montana and Main. mainstreetbutte.org

UPTOWN HOOPS

June 16-18: 3on3 basketball tournament on 10 different courts on Granite St in uptown Butte. Several divisions starting at 4th-5th grade boys & girls to Adult, Co-Ed and Adaptive. Event will also feature a Three Point and Dunk Contest. Contact Kayla or Keagan McCarthy at 406-498-5393 or visit the website uptownhoops.com

COLT ANDERSON DREAM BIG MT



Photo by: Meagan Thompson

June 22-23: Series of events over two days that will include skills camp, speaking engagement and more. There will also be a concert and freestyle motocross event performed by Keith Sayers & Company on June 22nd on Park Street in uptown Butte starting at 6pm. dreambigmontana.com



Photo by: Lindsay Alt

July 12-August 23: Butte Parks & Trails Foundation and Butte-Silver Bow Parks and Recreation will be continuing to bring Lunch in the Park to uptown's Emma Park. Lunch, music, and activities for the kids will be available from 11:30 AM to 1:30 PM, every Wednesday, from July 12th through August 23rd. As a special event, we will skip lunch on Wednesday, August 2nd and join the Butte Symphony for Dinner in the Park from 6 PM to 8 PM. Each event will feature live entertainment and a variety of local food vendors offering food and snack choices sure to please. Guests are always welcomed to bring their own lunch, whether from home or one of the nearby restaurants, and enjoy the entertainment and the warmth of the park. Grab a lawn chair or picnic blanket and join us for a mid-week break with coworkers, family, or friends in beautiful uptown Butte.

Please visit lunchinthepark.com or friendsofstodden.com for more information, including a list of food vendors and entertainment schedule.

BIG BANG FREEDOM FESTIVAL



Photo by: Meagan Thompson

July 3-4: Butte is home to Montana's most spectacular fireworks display firing from the top of Big Butte, the evening of July 3rd. Watch the fireworks from Chester Steele Park at the Big Bang Freedom Festival and enjoy live music and vendors. butteamericafoundation.org

The celebration continues on July 4th with Montana's best attended 4th of July Parade which runs on Harrison Avenue beginning at 10:00 a.m. Get there early to claim your spot along the parade route! For information to participate in the parade go to butteamericafoundation.org

MONTANA FOLK FESTIVAL



Photo by: Meagan Thompson

July 14-16: After successfully returning in 2022 after a two-year hibernation due to the pandemic, the Montana Folk Festival is set to return to Uptown Butte for its 11th presentation this July 14, 15, and 16. After three years as the National Folk Festival from 2008-2010, this will be the 14th presentation of this much anticipated summer event.

The festival is a three-day celebration of traditional music, dance, arts and ethnic cuisine. Admission to all is free for all performances and exhibitions.

The festival is one of the largest free of admission outdoor events in the Northwest, attracting well over 150,000 attendees each year from throughout Montana and surrounding states and Canada.

While admission to all performances is free of charge, attendees are encouraged to consider a suggested \$25 contribution each day of the festival weekend or \$35 for families each day to keep the festival free in future years.

In 2023, the festival will include multiple stages featuring the talents of more than 200 artists presenting music and dance performances and moderated talk/demonstration sessions, a Dance Pavilion, a Family Area, a Montana Folklife Area, regional and ethnic foods, and a festival folk arts market and the First Peoples' Market that features the creative works of the region's Native American artists.

The musical lineup, when fully announced, will be available at the festival web site at www.montanafolkfestival.com and on Facebook at www.facebook.com/mtfolkfest. For more details visit: montanafolkfestival.com

BUTTE 100 MOUNTAIN BIKE RACE



Photo by: Valerie Manne - Digital Spark Creative

July 22nd: This year on July 22, 2023 will be the 17th Annual Butte 100 Mountain Bike Race.

The Butte 100 is deemed the most difficult mountain bike race in the country: The Butte 100 race consists of three individual races, a 100 mile, 50 mile and the Sorini 25, taking place atop the Continental Divide just outside of Butte, Montana. The race has grown from a small group of dedicated locals on a gravel road, to world-class athletes competing on world-class trails. With outstanding partnerships with the USFS, BLM, community of Butte, our generous sponsors, and the "neon army" of volunteers, the Butte 100 races continue to provide the best mountain bike racing experience possible.

This year we have racers from 20 states, Canada and Australia. Some include Alaska, Florida, West Virginia and Texas. To register or volunteer please go to butte100.com or call Stephanie at **406-490-7632**

COUNTY FAIR



Photo provided by the Butte-Silver Bow County Fair

July 27-29: "Catch the Fair Bug" at The Original July 27-29, 2023! This year's fair will feature great vendors, music, a hypnotist, motorsports, and 4-H exhibits. We will also be adding a "Kids Zone" with different activities each day and "Kids Day at the Fair" on Saturday to highlight some amazing youth organizations and activities in Silver Bow County! Come join us for a fun atmosphere and lots of new activities and catch the fair bug!

AN RÍ RÁ

Photo by: Theresa Thompson



August 11-13: The An Rí Rá Montana Irish Festival will return to the Original Mine Yard in August of 2023. This will be the 19th annual An Rí Rá, and the event is

FREE admission to the public. The An Rí Rá has gained recognition in the Irish world as a premier event of Irish culture, music, and dance. The festival features world-class entertainers from all over the United States and Ireland as well as regional Irish performance groups and dancers. The festival provides a family friendly atmosphere that has activities for all ages. There are also many cultural and educational activities that take place throughout the weekend.

The festival grounds will have food vendors, arts and crafts vendors, and a beer garden and other amenities for festival attendees. Come see the best Irish festival in the western United States in the most Irish city in America!

For more information and the 2023 lineup for the festival, please visit our website at mtgaelic.org, our Facebook page at An Rí Rá Montana Irish Festival, or by calling Brendan at 406-498-3983.

BIG BROTHERS AND SISTERS OF BUTTE RHYTHM & BREWS

August 19th: Join Big Brothers and Sisters of Butte at the Original Mine Yard for great music, local brews, car show, food vendors, raffles, 50/50, children's area and more. Admission is FREE! Contact Laci at 782-9644 for more information.

MT SHAKESPEARE IN THE PARK

Photo by: Bob Heard



August 3rd: Montana Shakespeare in the park presents "Measure for Measure" at Stodden Park, August 3rd at 6:00PM. Call for more details. 406-497-6571.

CIVIC CENTER EVENTS

Center. Photo by Steven Cordes



January 19-20, 2024: Class A Duals Wrestling

February 2-3, 2024: Western Divisional B-C Wrestling

February 17-18, 2024: Cyclops Wrestling

February 22-24, 2024: Western A Divisional Boys & Girls Basketball

February 29-Mar 2, 2024: Western AA Divisional Boys & Girls Basketball

March 7-9, 2024: MHSAA State A Boys & Girls Basketball

March 22-24, 2024: State Gymnastics

May 10-12, 2024: KXLFF May Fair

SNOFLINGA

SNOFLINGA, photo by Jenny Heglund



January 19-21st, 2024: Swedish for "snowflake," SNÖFLINGA is a community-sponsored festival and offers FREE and low-cost events for all ages that takes place in and around Butte every January. Participants and spectators alike are encouraged to: Get Outside, Be Active, Enjoy Winter, and Celebrate Community.

Fun winter opportunities during this festival include cross-country skiing, ice skating, fat tire biking, trail running, curling, speed skating, a kid-friendly SNöDay, hockey, Oula, and more! The SouthWestern Polar Plunge delivers another weekend highlight with wild costumes, big splashes, and fundraising for Special Olympians in the Butte, Anaconda, Dillon, and Deer Lodge areas. Watch blocks of ice come to life as ice sculptures and marvel at professional ski/snowboard films at one of our winter-specific cultural events. Visit snoflinga.org for more info.

ST. PATRICK'S DAY PARADE

St. Patrick's Day Parade, sponsored by the Butte America Foundation. Contact: Matt Boyle, **406-498-3549**

4TH OF JULY PARADE

The Fourth of July Parade, sponsored by the Butte America Foundation. Contact Matt Boyle **406-498-3549**

THE CHRISTMAS STROLL

The Christmas Stroll on December 1, 2023 is the first activity of the Winter Blast. The Christmas Stroll features a children's light parade, a public appearance by Santa Claus and the official lighting of the uptown lights. Come Uptown for an evening of Christmas Cheer and shopping.

THE MAI WAH CHINESE NEW YEAR

February 10, 2024: 2024 is the "Year of the Dragon". Described as the shortest, loudest, and coldest parade in Montana, the Mai Wah Chinese New Year Parade snakes through uptown Butte. Follow the dragon as it stops to bless sponsor businesses along the route from the courthouse to the Mai Wah Museum. The parade starts at 3:00pm. Contact David Stonehocker if you would like to have your business blessed. **406-593-1614**

PARADES

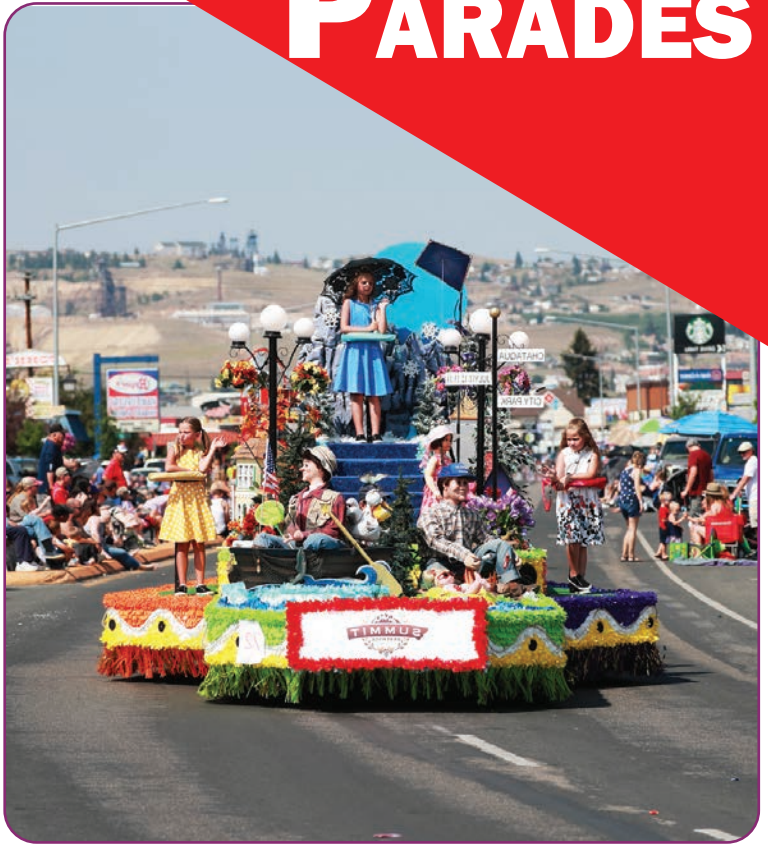

Photo by Meagan Thompson

DISCOVER THE DIFFERENCE

Doing business here does
good in the community

Become a member today
HZCU.ORG/DISCOVER

Insured by NCUA.
Membership fee and restrictions may apply.



A fresh update



Fighting hunger



Flood relief

HORIZON
CREDIT UNION

COMMUNITY PARTNERS

Photo by Meagan Thompson



COLT ANDERSON DREAM BIG

The Colt Anderson Dream Big Foundation is dedicated to creating positive change for our children by providing resources, innovative opportunities, and experiences that will empower them to “Dream Big” and succeed. Colt, Keelie, and the team motivate our youth to find passions and to “Dream Big”. The 2-day event will be held June 22nd & 23rd. For more information or to donate go to dreambigmontana.com

BUTTE COMMUNITY FITNESS FOUNDATION

The Butte Community Fitness Foundation promotes accessible and affordable opportunities for everyday exercise and movement for all our citizens, regardless of age or economic status. Part of our mission is organizing Snoflinga, a free community sponsored event celebrating all winter activities available in our area. Snoflinga.org



BUTTE SPECIAL RIDERS

Since 1989 Butte Special Riders has provided a therapeutic horseback riding program for children with disabilities. The children are between the ages of 3 and 18, and come from Butte and surrounding counties. Our program serves between 35 to 40 children per year and we hold two riding sessions in June and July on Monday mornings. Volunteers are needed as side walkers or leaders of horses. Experience with horses is not required, and training is provided. Our program is accredited through the Professional Association of Therapeutic Horsemanship International (PATH). Contact Joani Kissock at **490-2612** or Barb Gray at **490-1715**.

HIGHLANDS CYCLING CLUB

Our mission is to connect the cycling community and sustain trails across South West Montana. Facebook at Highlands Cycling Club – Bike Butte.

Mission Statement: To promote Stodden Park and all parks, recreational lands, and forestry in the community of Butte, Montana and Silver Bow County. bikebutte.com

BUTTE PARKS & TRAILS FOUNDATION

The Butte Parks and Trails Foundation, formerly the Friends of Stodden Park is a non-government entity of Butte residents that contribute to all of Butte-Silver Bow Parks and Recreation.

This group successfully directed the campaign that helped pass the bond that financed Ridge Waters. Each summer, the foundation sponsors youth passes to families in need so all can enjoy Ridge Waters on hot summer days.

Recent activities included securing grant funding to improve access and parking to the Big Butte Open Space Park and back for the second year is Lunch in the Park at Emma Park in 2023.

To help sponsor or donate to the Butte Parks and Trails Foundation, call **406-497-6535** or friendsofstodden.com



Butte Parks & Trails
FOUNDATION
Formerly Friends of Stodden Park

BACK COUNTRY HORSEMEN OF MT

Mile High Back Country Horsemen is the local chapter in Butte. The club works to perpetuate the common sense use and enjoyment of horses in the backcountry. Members have worked with land management agencies to clear trails and assist with management of noxious weeds along with additional non-profit organizations. <https://bchmt.org/wp/mhbch/>

BUTTE-SILVER BOW ANIMAL SHELTER



Photo by Meagan Thompson

Summer is the perfect time of year to enjoy the outdoors with your pets! The Butte-Silver Bow Animal Services Department has a few reminders to ensure you, your pet's, and the community's safety.

All dogs residing in Butte-Silver Bow are required to have a current rabies vaccination and county dog license. Licenses are sold at the Animal Shelter and rabies vaccinations can be given by your local veterinarian.

Butte-Silver Bow requires that all dogs be secured on a leash when out for a walk within the BSB fire district. There are trail systems throughout Butte that offer safe and scenic paths that can be enjoyed with your pups as long as they are secured on a leash.

However, if you would like to enjoy some off leash time with your dog, Skyline Park offers several secure "off leash" areas within the park. Please keep your dog leashed at the park until you are securely in the off leash area. Thompson Park is another beautiful space that allows dogs to be off leash under supervision. As for the other parks in Butte, dogs are not permitted to be in these parks.

Last, if you are attending the festivals in town, remember dogs are not allowed at these events, so please leave them home where they are comfortable and safe.

If you have any questions or concerns regarding animals, please contact the Butte-Silver Bow Animal Services Department at **406-497-6525**.

Thank you for keeping your pets safe and happy. Hope you have a great summer!

BUTTE SCHOOL DISTRICT #1

Butte School District #1 is made up of six elementary schools, East Middle School, and Butte High School.

For information about any clubs or activities, whether during the school year or during the summer, contact the Butte School District #1 office at **406-533-2548**.

BUTTE CENTRAL SCHOOLS

Butte Central Catholic Schools offers elementary, middle school and high school opportunities.

For high school athletics/activities, call **406-782-8084**.

For junior high athletics/activities, call **406-782-4500**.

RAMSAY SCHOOL

Located 10 miles west of Butte, Ramsay School serves kindergarten through eighth grade students.

For information on programs, call **406-782-5470**.

MONTANA TECHNOLOGICAL UNIVERSITY

Look no further than Montana Technological University for a great college atmosphere, and an education that the Princeton Review lists as one of the best among undergraduate institutions education. Wall Street Journal cites Montana Technological University as a Top 10 return on Investment for Public Colleges and SmartAsset ranks Montana Tech as the best value college in Montana, and number 18 in the country.

Montana Technological University has 13 campus buildings and offers over 70 undergraduate degrees along with 18 minors, 14 certification degrees and 10 professional career programs. Tech also offers 21 graduate degrees and a Ph. D. in Materials Science. mtech.edu

BUTTE-SILVER BOW PUBLIC LIBRARY

June-July: Summer Reading at the Library for 2023 is All Together Now! Programs will run on Thursdays in June & July at 3pm! Please check our calendar for more details. We also have First Fridays, book clubs, Loosely Knit club, Butte Seed Library, Friday Storytimes, Chess Club, Family movie matinees, Spanish lessons, Technology Tips, Book Sales, Gallery shows, and so much more! Call **406-723-3361** or visit us at www.buttepubliclibrary.info for more information!

**VIEW OUR MENU AND
ORDER EASILY ONLINE!**



BACK 9

SPORTS BAR & GRILLE

3152 S. Utah Ave. • 497.6479

Monday-Sunday: 11:00am-9:00pm

back9grille.com • Like us on Facebook!



MINING CITY FC

Photo by: Josie Trudgeon



Mining City FC strives to:

- Develop skilled, confident, and creative players
- Make the game fun in practice and play
- Teach good sportsmanship and respect for all
- Value competition but not more than character & performance
- Provide a safe & educational experience through guided discovery coaching

The spring travel season starts the beginning of April and runs through the middle of June for ages 10-18. Younger players, 6-10, can join the Academy program which runs from May 1 to mid-June and does not involve travel. Fall

travel and Academy seasons will run from Labor Day to Mid-October. Travel games are held around the state on Saturdays and wrap up with an end of the season tournament. Being a volunteer organization, we rely on volunteer coaches, referees, team managers, etc.

To register or for more information please contact: Mike Maesar at **406-490-8151** or mimaesar@hotmail.com. You can also visit our website at miningcityfc.com or follow us on Facebook and Instagram at [minincityfc](https://www.instagram.com/minincityfc)

WOMEN'S FLAT TRACT DERBY ASSOC.

The Copper City Queens is Butte's own Roller Derby team. We have been representing Butte, Whitehall, Anaconda and Deer Lodge for the past 9 years. We are in a rebuilding phase! We are about meeting new people, serving our community, learning to skate & to play roller derby. Most of all, having fun!

We are traveling this 2023 season and hope to host a local bout in the Fall 2023 or Spring of 2024. At anytime you can stop by a practice and check us out. Please reach out & follow us. We would love to meet you!

For additional information go to: coppercityqueens.com or email them at: coppercityqueensrollerderby@yahoo.com

Come Stay at one of Butte's Best Hotels



Your Stay Includes:
Business Service
Health & Fitness Center
Indoor Pool and Spa
Free Breakfast



**Holiday Inn
Express
& Suites**

**2609 Harrison Ave – Butte
Reservations 406-782-2000**

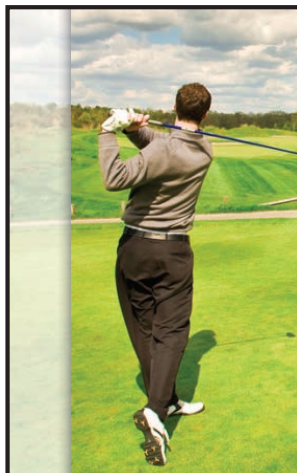

Great Golf under the Big Sky!

9 holes • 7 days week
Sunrise to Sunset • Carts, driving range, bar, snack bar and Banquet room (available for rent)

ANACONDA COUNTRY CLUB & GOLF COURSE

1 Country Club Ln, Anaconda, MT • **(406) 797-3220**



G&H Family Boutique
*Mens, Womens, Curry Sizes & Kids
Clothing & Footwear; Home; Gifts;
Custom Items & Much More.*

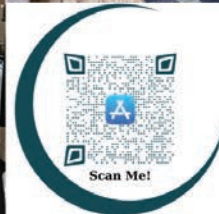

106 N. Main
Butte, MT 59701
(406) 565-2829
ghfamilyboutique.com

BUTTE PICKLEBALL



Photo by: Duncan Adams

Pickleball is the fastest growing sport in America. It has similarities to both tennis and table tennis. From spring to fall, play is offered at three outside locations, Whittier School, Father Sheehan, and Stodden Park. Winter play is available in the mornings and evenings at the Civic Center Annex. Visitors and beginners are always welcome and we offer to schedule lessons upon request. Go to our site for all Butte Pickleball action. **Buttepickleball.com**

CAR CLUBS

Copper City Gear Jammers.

The mission of the Copper City Gear Jammers is to promote the sport and hobby of owning, altering and building classic cars, hot rods and custom cars. We encourage family participation, promote friendship and help fellow clubs and organizations by attending their functions. Brody Hackman, **406-498-8840**, bhfabrications1@gmail.com

Pioneer Street Rods

The purpose of the Pioneer Street Rods is to bring together people who own or are interested in owning, restoring and showing street rods and classic cars. The Pioneer Street Rods is a proud sponsor of Wednesday Night Cruise Nights which are hosted at different locations in the area throughout the summer. For information call Jim Ayers, **406-593-7817**.

DANCE GROUPS & WORKSHOPS

Mining City Dance Company

406-491-8485

miningcitydanceco.com

Dynamic Dance Company

406-498-6270

dynamicdanxeco.com

5678 Dance

406-490-4980

5678dancebutte.com

Adults Only

Montana Dance Works

406-299-2381

montanadanceworks.com

B'z On The Edge-Deanna Worley

406-490-8143

Tiernan Dance-Cindy Powers

406-494-1203

tiernanbutte.com

GEORGE GRANT CHAPTER OF TROUT UNLIMITED

The mission of the George Grant Chapter of Trout Unlimited is to preserve, protect and restore the wild trout fisheries of Southwest Montana. We are proud to call the Big Hole River, Beaverhead River, Jefferson River, and the upper Clark Fork River, along with Georgetown Lake our home waters. Headquartered in Butte, Montana, we pride ourselves on being a conservation organization representing the interests of anglers. We work closely with local Montana Fish, Wildlife and Parks Fisheries Biologists to improve fisheries throughout our area and to look for project opportunities. Roy Morris, **406-491-4255** Mark Thompson, **406-593-1058** or Forest Jay, **406-565-1623** or email at **president@ggtu.org**



**WE BUY
ANTLERS!**

Pete's Antler Art

1005 Cobban St. in Butte

782-8269

4 blocks east of the KOA

★ ★ SECOND EDITION BOOKS

Second Edition Books sells used and rare books in **Historic Uptown Butte**. We specialize in Montana, mining, Western Americana, children's books & more. Visit us at **112 S. Montana** or call the store at **406-723-5108**

" MONTANA'S BEST USED BOOKSTORE "

MON - SAT | 9:00 - 5:30

SecondEditionBooksButte.com

MILE HIGH NORDIC SKI EDUCATION FOUNDATION

The Mile High Nordic Ski Education Foundation is an all-volunteer group that maintains ski trails near Butte and Anaconda. The foundation and Homestake Lodge provides coaches for all levels and rental equipment is available at Homestake Lodge for the season.

Younger skiers focus on classic technique and getting comfortable on skis while playing games and learning basic skills. Older skiers add skate skiing to their practices. There are also opportunities for those who want to race.

For programs and events go to milehighnordic.com

MINING CITY DISC GOLF

Mining City Disc Golf Club represents the growing sport of disc golf in Butte. MCDG holds weekly league events as well as hosts tournaments and other competitive events that attract players from all over Montana. As MCDG continues into the future, we will further our mission of “Growing the Sport” with community involvement, improving existing courses, hosting benefit and fundraising events, and hosting special clinics that introduce new players to one of the fastest growing sports in the world.

Find Mining City Disc Golf Club on:

Facebook: www.facebook.com/MiningCityDiscGolfClub

Twitter: @MiningCityDGC

Email: miningcitydgc@gmail.com

Information **406-497-6535**



Photo by: Meagan Thompson

SILVER BOW COUNTY 4-H

4-H is the largest out-of-school youth organization in the country, and available right here in Butte-Silver Bow! With close to 100 members, 30 certified volunteers, and lots of projects, there is something for everyone. Our fastest growing project in the county include shooting sports, STEM, and the arts. Our clubs and county programs focus on community service, leadership, and recreation along with the learning components of the projects. We also host a 4-H camp each summer, participate in the Butte-Silver Bow County Fair, and provide lots of opportunities to get involved. For more information, contact MSU Extension agent Kellie Kahtani and 406-723-0217 or kellie.kahtani@montana.edu

RUNNING CLUBS



Photo by: Meagan Thompson

The P & M Runners are a loosely organized group of avid runners of all ages. The group maintains an e-mail list with more than 100 members, who receive updates on local races and group run opportunities. The group runs are generally on Tuesday evenings and Saturday mornings. Distances and terrain vary as the group incorporates trails and roads. The events the club hosts are organized entirely by volunteers, and the proceeds are returned to the Butte area trail system and various not for profit agencies.

The P and M Runners are pivotal in organizing the Wulfman's Continental Divide National Scenic Trail 14k trail race. The 14 “Butte-iful” kilometers are run along the CDNST between Montana's Homestake and Pipestone passes in Beaverhead-Deerlodge National Forest.

This race along that route celebrates the trail and the memory of one of its greatest local proponents – the late John Wulf, “the Wulfman,” who was the godfather of Butte's Piss and Moan Runners. The race is run on Summer Solstice Saturday, the anniversary of the Wulfman's last group run. Race proceeds are used to help build and improve trails in Southwest Montana. This year's race is Saturday, June 17, 2023. Other events include the Wulfman's Frigid Digger Run held in February. For more information, visit buttepissandmoanrunners.com or contact the club on Facebook.

WORLD MUSEUM OF MINING

The World Museum of Mining was founded in 1963. Butte experienced a century of hard-rock mining and earned the reputation of being home to one of the world's most productive copper mines of all time. The Museum exists to preserve the enduring history of Butte and the legacy of its rich mining and cultural heritage.

The World Museum of Mining is one of the few museums in the world located on an actual mine yard, the Orphan Girl Mine. With 50 exhibit buildings, countless artifacts, and 66 primary exhibits in the mine yard.

By walking the streets of Hell Roarin' Gulch and venturing to the depths of the Orphan Girl Mine, you can almost see the miner's blackened faces and hear their exhausted sighs at the conclusion of the work day!

406-723-7211 or miningmuseum.org



World Museum of Mining - photo by: Meagan Thompson

ZIPLINE WITH US!

- 9300 FEET OF ZIPLINE
- 7 EXHILARATING COURSES
- 2.5 HOURS OF FUN!
- 1/2 MILE TOTAL HIKING



RESERVE YOUR TOUR TODAY!

Bookings by reservation only

www.montanazip.com

BOOK NOW



SCAN ME



467 Swissmont Drive
Anaconda, MT 59711
406 560 3115
hello@montanazip.com

WINTER RECREATION



Photo by: Meagan Thompson

Butte and Silver Bow County is not just for summertime recreation. We also have unmatched winter recreation opportunities. From local parks being converted to ice rinks, to world-class downhill and cross country skiing, we get outside year round.

SNOFLINGA

SnoFlinga: Montana's Winter Festival, is a celebration of everything winter. This community-sponsored event takes place in January. Events include Nordic skiing, ice skating, sledding, curling, snowshoeing, CrossFit, fat biking, a rail jam, skijoring and more. The festival takes advantage of the best facilities that Butte has to offer, such as Homestake Lodge, the High Altitude Skating Center, Foreman's Park, the Community Ice Center, Skyline Park and our extensive urban trail system. This is a free event and everyone is encouraged to participate. Live music, vendors and much more will be on hand throughout the weekend. Visit snoflinga.org



Photo by: Bob Lazzari

ICE RINKS

During the winter months, Parks and Recreation maintains ice skating rinks at the following locations:

- **Clark Park** (lighted): The Clark Park ice rink is at the intersection of Wall Street and Texas Avenue, just east of the Community Ice Center.
- **North Main at Mullin Street.**
- **Racetrack Park** (lighted): The Racetrack Park ice rink is just south of the Racetrack fire hall on Farragut and Grand avenues.
- **People's Park at Silver and Girard Streets** (lighted): The People's Park ice rink is at the intersection of Silver and Girard Streets, one block west of Excelsior Avenue.
- **Stodden Park Skating Ribbon**
- **High Altitude Oval:** This ice rink is on Olympic Way off of Continental Drive, a former High Altitude Olympics training site, rentals are available and there is a small fee of \$2. Contact Dave Silk at **406-494-4018** or davidwsilk@hotmail.com
- **Ramsay Skating Rink:** The Ramsay Rink is located on Laird Street.

CROSS COUNTRY SKIING

MT. Haggin: Mile High Nordic Ski Club, in cooperation with the Montana Fish, Wildlife and Parks and the Bureau of Land Management, has established and maintains nearly 28 kilometers of groomed cross country ski trails. The Mount Haggin Trails are located on Mill Creek Highway (MT 569) 11 miles south of Highway 1, near Anaconda.

Moulton: Cross-country ski trails are located north of Butte in the Moulton area and are groomed for moderate and more difficult ski opportunities. 15 km of trails are open January 1 through April 1 and are groomed in cooperation with the Mile High Nordic Ski Club. Go to milehighnordic.org for info on Mount Haggin and the Moulton trails. A map of the trails is available at the Butte Ranger District office.

Homestake Lodge: Located on I-90 on Homestake Pass, Homestake Lodge offers 35km of pristine fully groomed trails, as well of a 2km lighted ski loop. The lodge has a ski shop, kitchen, great room, couches, tables, bathrooms, and bunk rooms. homestakelodge.com

Thompson Park groomed fat tire bike trails: Enjoy your fat bike on the groomed trails at the following Thompson Park Trails.

John Gulch Trail, Eagles Nest Trail, Milwaukee Road from Sagebrush Flats to the first tunnel, Grading Camp Trail from Herman Gulch to Milwaukee Road, Herman Gulch Trail to the junction of Grading Camp.

DOWNHILL SKIING



Photo by: Meagan Thompson

Discovery Ski Area: Discovery Ski Area is near Philipsburg on Highway 1, and is situated along the Pintler Scenic Route opposite of Georgetown Lake and is easily accessed from Butte, Missoula and Helena. Discovery's three faces offer different terrain for every skier. During the summer months enjoy Discovery Bike Park from June 18th through October. skidiscovery.com

SNOWMOBILE

The Mining City Trail Riders, in cooperation with the Forest Service and Montana Fish, Wildlife, and Parks, grooms approximately 35 miles of trails in the Elk Park area. The trail system connects with other groomed trails on the Pintler Ranger District. Maps of the trails are available at the Butte Ranger District office.

WINTER BLAST

Photo by: Meagan Thompson



The 2023 Winter Blast will run from December 1st (Christmas Stroll) through December 9th. There will be an Ice Sculpting Contest with other activities to be announced.

SANTA'S CALLING



Photo by: Meagan Thompson

Coming in December: The Butte Silver-Bow Parks and Recreation Department and Candy Kane Communications have teamed up to connect a direct line to Santa Claus at the North Pole. Let Santa contact your little ones (ages 3-10 years) with a personal phone call. **406-497-6571**

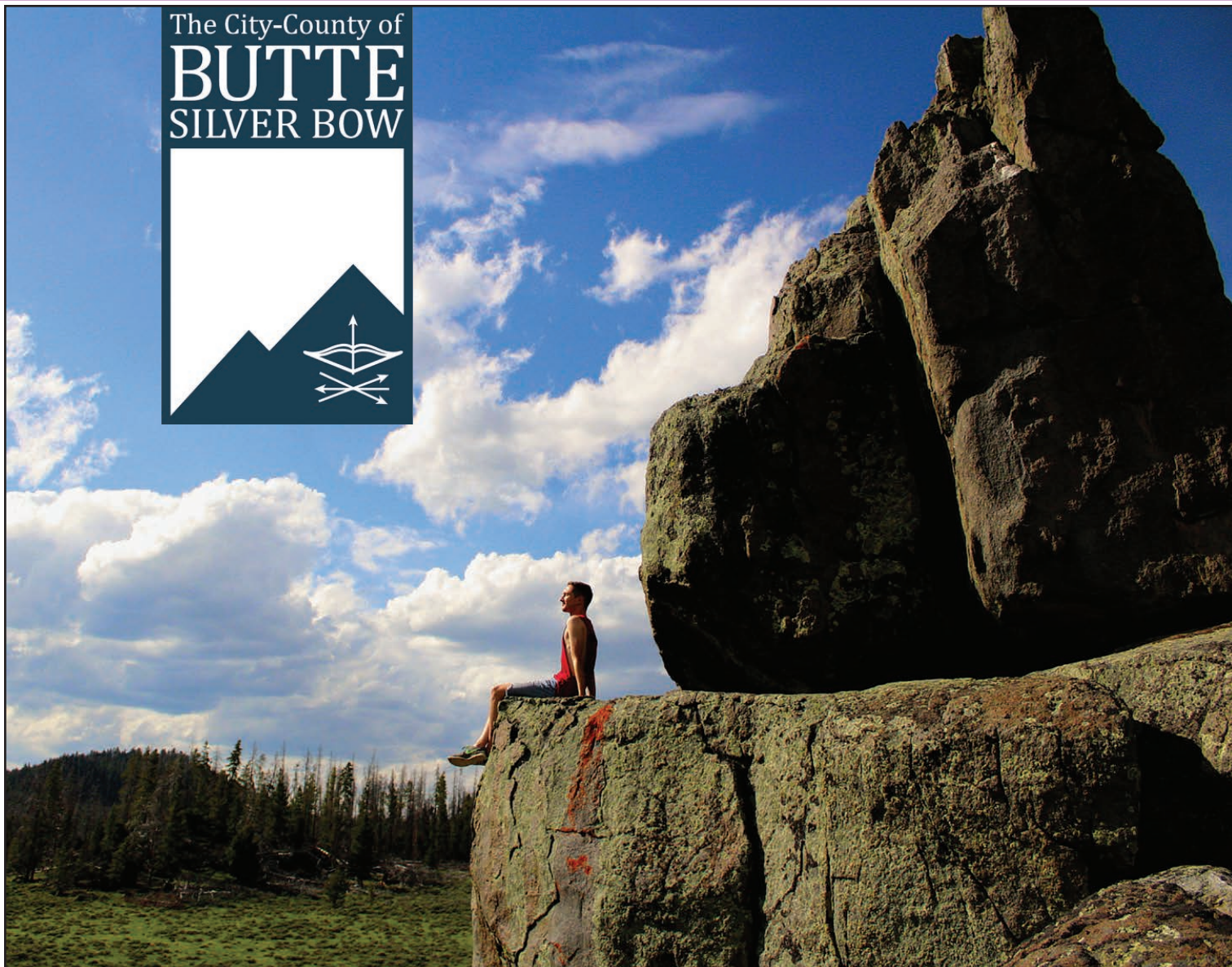

ADVENTURE IS WAITING IN OUR BACKYARD.

Nestled a mile high in the Rocky Mountains, surrounded by the natural wonders of the Continental Divide and Montana's headwater streams, Butte serves as your base camp to boundless opportunity. High quality adventures are just minutes from the city, whether you have a few hours or several days. Bring your favorite gear and head outdoors, and then relax amid Butte's unique and vibrant history.

Visit butteelevated.com or basecampbutte.com for more information on how to #PlayElevated!





Healthy Living For A Healthy Community

Aquatics Center: 8 lane lap pool, hot tub and zero depth entry leisure and family pool areas with water slide and other fun features.

Swim Lessons, Water Safety classes, Lap swim, Water Aerobics, Open Swim and Water Slide, Community swim days.

Healthy Living: Fitness center with treadmills, cross trainers, life cycles, circuit training, free weights, medical exercise support and personal training.

Group Exercise classes are included with membership! Just to name a few...

Water aerobics, Cross training, Yoga, Pilates, Core & Floor, Sit & Be Fit, Just Dance, Water Walking, Line Dancing, Easy Does It and many more.

Youth Development: Afterschool, Summer Camp, Active Teens. Sports programming: Basketball, Soccer, Volleyball, Lacrosse Camp, Flag Football and Riptides Swim Team.

Social Responsibility: Volunteer opportunities - sports coach, special events support, clean-up projects and more.

Butte Family YMCA
2975 Washoe Street
Butte, MT 59701
406.782.1266

Hours
M-F 5:00a - 9:00p
Sat. 8:00a - 6:00p
Sun. 12:00p - 6:00p

Contact our Welcome Center or go to our website for more information about membership, daily fees or programs.



www.butteymca.org



Walk-in Care



**Four convenient walk-in locations to
care for all ages—right here in Butte**

SCL Health Medical Group – EXPRESS CARE

435 South Crystal St., 1st Floor | 406-496-3670 | Mon - Fri: 8 a.m. - 5 p.m.

SCL Health Medical Group – BUTTE DOWNTOWN

3636 Harrison Ave. | 406-496-3600 | Mon - Fri: 8 a.m. - 5 p.m.

SCL Health Medical Group – BUTTE PEDIATRIC WALK-IN

435 South Crystal St., 3rd Floor | 406-496-3600 | Mon - Fri: 8:30 a.m. - 11:30 a.m.

SCL Health Medical Group – ORTHONOW

435 South Crystal St., 4th Floor | 406-496-3600 | Mon - Fri: 8 a.m. - 5 p.m.

sclhealth.org/walkin