

# ANNUAL REPORT TO THE COMMUNITY

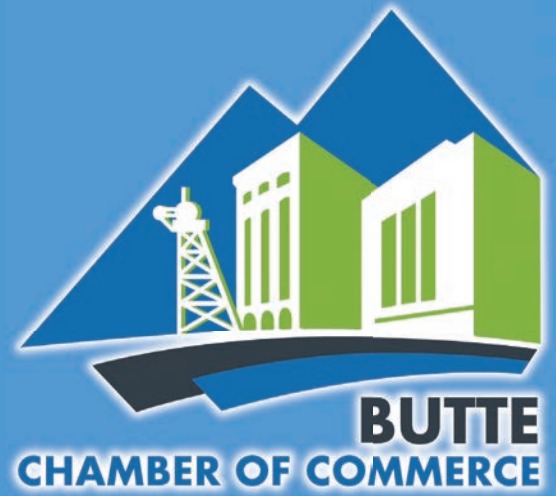

REPORT • RELOCATION • RECRUITMENT

The MONTANA STANDARD  
[mtstandard.com](http://mtstandard.com)

# 24-25





## Proudly Serving Southwest Montana since 1881

Since 1881, when five Sisters of Charity came to serve God and the people of southwest Montana, St. James Hospital has been a part of the community. Our history is woven in the very fabric of Butte, and we're proud to call it home. That's why we've worked to create a place of healing and hope for families throughout southwest Montana.

Our ability to fulfill our mission is made possible thanks to the outstanding caregivers, and to you, our friends, family, and neighbors, who allow us to serve you.

**To learn more visit [sjh-mt.org](http://sjh-mt.org)**



# You have better things to do We'll handle your home loan

Delivering the promise of homeownership to our community

Call us today: 406.299.HOME



**Nicole Hanni**  
Branch Manager  
NMLS #487293  
M: 406.498.3130  
nhanni@guildmortgage.net

**Apply Online**  
[guildmortgage.com/nicolehanni](https://guildmortgage.com/nicolehanni)



**Cassidy Leary**  
Loan Officer  
NMLS #1637124  
M: 406.498.2267  
cleary@guildmortgage.net

**Apply Online**  
[guildmortgage.com/cassidyleary](https://guildmortgage.com/cassidyleary)

2825 Lexington Ave, Suite B, Butte, MT 59701

Guild Mortgage Company; Equal Housing Opportunity. Company NMLS #3274. [www.nmlsconsumeraccess.org](http://www.nmlsconsumeraccess.org); for more licensing info visit [guildmortgage.com/licensing](http://guildmortgage.com/licensing). Branch NMLS #2342421. All information, loan programs and interest rates are subject to change without notice. All loans subject to underwriter approval. Terms and conditions apply.

**Guild**  
mortgage

# SIMPLIFY YOUR FINANCES, SECURE YOUR FUTURE



## Our Member-Focused Approach Means:

- ✓ Accounts open in minutes
- ✓ Real support from real people
- ✓ Manage your savings and spending in one place

### MANAGE *YOUR* MONEY – ANYWHERE, ANYTIME.

with Rocky Mountain Credit Union's Mobile Banking App!

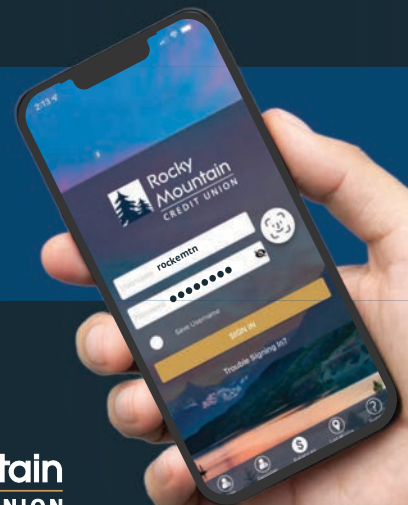

get started at  
**RMCU.NET**



Must qualify for membership. Checking accounts verified with ChexSystems. By member's choice, this institution is not federally insured. Each account is insured by American Share Insurance up to \$250,000.

Join Today!



Download the Pump It Up Rewards+ app or visit [TownPump.com/rewards](http://TownPump.com/rewards) to sign up

**SAVE 5¢**  
ON EVERY GALLON  
EVERY DAY

Plus earn & redeem points and get members-only deals on your favorite in-store items!

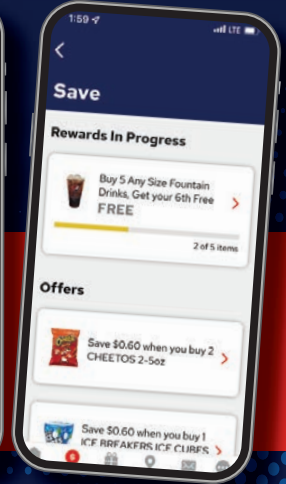
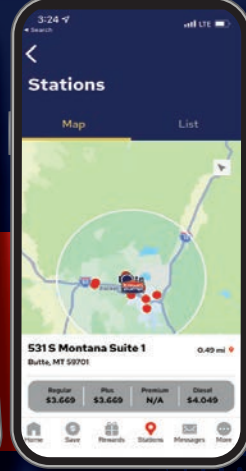
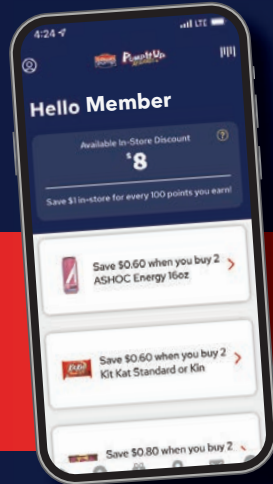

**EARN DOUBLE POINTS EVERY WEDNESDAY!**

for a limited time only!  
\*must be a real rewards member to qualify



sign up today and receive  
**400 BONUS POINTS!**

Please play responsibly. If you or someone close to you has a gambling problem we want to help. Free counseling is available at 1-888-900-9979. All calls are confidential.

Relocating to Butte?

Ask about our relocation rate



**STAY IN COMFORT**



**Comfort Inn Butte**  
2777 Harrison Ave.  
Butte, MT 59701  
406.494.8850 opt 2  
[ComfOrtInnButte.com](http://ComfOrtInnButte.com)

# Table of Contents

## 8 Chamber Report

Letter from President  
Letter from Executive Director  
Report & Details from the 23-24 Year  
Board of Directors  
Chamber Membership Benefits

## 14 Local Government

Letter from the Chief Executive  
Council of Commissioners  
Community & Business Development

## 20 Community Profile

Demographics/Economics  
Silver Bow County Top Private  
Employers  
Montana Connections Park  
Education  
Healthcare  
Neighborhoods  
City Map  
Law Enforcement  
Fire Department  
Advantage Butte  
Butte-Silver Bow CVB & TBID

## 55 Community Services

Religion  
Clubs & Organizations  
Butte Local Development  
Business Resources

## 66 Recreation

Outdoor Maps  
Butte 100  
Winter Activities  
Rock Climbing  
Municipal Parks

## 79 Festivals

Freedom Fest  
Montana Folk Festival  
An Ri Ra  
SNÖFlinga  
St. Patrick's Day  
Events

## 88 Attractions

Local Places to See and Visit  
Golf, Disc Golf  
YMCA

## 92 Transportation

Port of Montana  
Air, Ground, Emergency and Group

## 97 Chamber Membership Directory

## 111 Index

# Three Bears Alaska

No Membership Needed!

**Groceries - Fresh Meat - Fresh Produce - Pharmacy  
Health & Beauty - Sporting Goods - Guns & Ammo - Seasonal  
Hunting & Fishing Licenses - Fuel**



[www.ThreeBearsAlaska.com](http://www.ThreeBearsAlaska.com)

## Main Store

45 Three Bears Dr. Butte, MT 59701  
Ph: 406.494.7547 Fax: 406.494.7548

## Pharmacy

45 Three Bears Dr. Butte, MT 59701  
Ph: 406.494.4116 Fax: 406.494.4486



photo by: Joseph Scheller



photo by: Joseph Scheller

# Chamber Mission

The Butte-Silver Bow Chamber of Commerce is an alliance of individuals, businesses and other organizations dedicated to the growth, economic development and enhanced quality of life in the Butte area.

- **The People**
- **The Priorities**
- **The Resources**
- **The Service**

“Working together we can make a difference.”

## Our Vision

The Butte-Silver Bow Chamber of Commerce is an integral part of the community, offering business and economic support, travel and visitor information and resources. Our vision represents the commitment we have to the community to be the best organization to meet the growing needs.

- Continue to be an advocate for our diverse member businesses through leadership in the areas of social, civic, health and business issues.
- Become the voice for the common goals in our business community.
- Become the source of information for our community.
- Help in the implementation of the Butte Silver Bow Business Plan.
- Actively involve the Convention & Visitors Bureau with the Butte Civic Center and other convention centers and arenas to help promote events to our area.
- Address the work/labor force issues in our community and help to develop programs to address needed areas.
- Help to form a cohesive bond between the community as a whole and Montana Technological University.
- Work in close relationship with the Economic Development Team to recruit businesses to Butte.



photo by: Steven Cordes







Dear Members of the Butte-Silver Bow Chamber of Commerce,

I am grateful for the opportunity to serve as president. Having been an active member of our community for many years I've witnessed the remarkable resilience and potential within our local businesses.

I was born in Butte, graduated from Montana Tech and Montana State University and I am proud to call Butte home. In my professional journey, I am building a sustainable business helping people and small business reach their financial dreams. This experience has instilled in me a profound belief in the power of collaboration and strategic initiatives to drive economic success.

My vision for our term is rooted in unity and community engagement. Together, we will leverage our diverse skills and experiences to create a thriving business environment. I am committed to fostering a culture of inclusivity, innovation and sustainable growth.

Let's embark on this journey together, working hand in hand to overcome challenges, celebrate successes and build a future where every business in Butte-Silver Bow flourishes.

Sincerely,

Bill Daily  
Board President  
Butte Chamber of Commerce

(406) 565-4027  
williamdaily@edwardjones.com



As we reflect on the past year and present this year's Annual Report to you, we extend out heartfelt gratitude to each of you. Your unwavering support and commitment have been the driving force behind our successes at the Chamber and in our community. Together, we have achieved remarkable milestones, and we look forward to continuing this journey with your continued support of the Butte-Silver Bow Chamber of Commerce.

We are excited with the great vibes that are felt throughout Butte with the continued economic growth. Our Economic Development team continues to work extremely hard to bring businesses to Butte and to help our existing businesses. This past year we saw record numbers of locals and visitors enjoying our trolley tours and Butte attractions. Over 15,000 visitors requested information on Butte and Southwest Montana.

We continue to be a resource to you and your business and encourage you to take advantage of these opportunities to help grow your business. Join us for a ribbon cutting as we welcome new businesses, or a Business After Hours to learn about our many businesses and support those that support our community. Our Annual Dinner in September is a wonderful opportunity to network with community leaders and business owners.

If you are looking to spend a few hours in Butte, or a few days, please stop by our Visitor Information Center or our Berkeley Pit Viewing Stand and let us help you create a memorable experience in Butte America.

Please continue to support our local businesses by shopping, dining and staying local.

Stephanie Sorini  
Executive Director,  
Director of Marketing and Membership Services

(406) 723-3177  
StephanieSorini@buttechamber.org



Butte Chamber of Commerce

# ANNUAL REPORT TO THE COMMUNITY FROM THE 2023/24 YEAR

## WHAT WE'VE DONE!

### COMMUNITY WORK

- Assisting in bringing tournaments to Butte with Advantage Butte and Montana High School Association
- Hospitality rooms four tournaments
- Town Pump Fireworks Show
- Special Olympics
- 20 Under 40 Campaign
- Local Heroes Campaign
- Toys for Tots
- Harrington Pepsi Clothing Drive
- Food Drives
- SN&FLINGA
- St. Patrick's Day Celebrations
- Folk Festival
- An Ri Ra
- Butte 100 Mountain Bike Races
- Physician recruitment for St. James Healthcare, now Intermountain Health
- EPA Butte Community Calls
- Butte Cares Coalition
- Uptown retail meetings
- Montana Technological University and Foundation

- Lady of The Rockies Tram
- Butte Food Co-Op
- Butte Rescue Mission
- Small Business Saturday Campaign
- BSB Wayfinding Signs Project
- Advantage Butte Meetings

### CHAMBER OF COMMERCE

- Ribbon Cuttings for new and established businesses
- Business After Hours
- Montana Association of Chamber Executives state annual meetings
- Association of Chamber of Commerce Executives United State annual meetings
- Chamber Hometown Meeting Calls
- Adopt a Lot/Beautify Butte Campaign
- Resource for our members
- Shop Local, Dine Local, Stay Local Campaigns
- Leadership workshops
- Partnering with members to promote their businesses and events
- Western Association of Chamber Executives

- Communicating with the community through Party Line
- Chamber Chat on Townsquare Media
- Dowdle Butte America Puzzle Project
- Southwest Montana All-Star Basketball Classic
- Oversee our Visitor Information Center and Berkeley Pit Viewing Stand to keep visitors in Butte to shop, dine, stay and refer to our member businesses
- Southwest Montana call center
- Continental Divide Trail Gateway Community

### ECONOMIC DEVELOPMENT

- Economic Development - bringing businesses to Butte and being a resource for our businesses - part of the Economic Development Team with our Chief Executive, BLDC, Northwestern Energy, Butte-Silver Bow, Convention and Visitors Bureau, Montana Tech, and St. James Healthcare
- Working as part of a team to continue to bring film production to Butte
- Uptown Master Plan
- Airport development
- Workforce development
- BBER Economic Outlook Seminar

## WHAT WE DO!



Continually working to increase our membership and the benefits we provide

Working to improve social media and help educate our members and community on the effective and free use of these marketing tools through workshops



Represented the Chamber of Commerce at Business Days at The Capital and Montana Association of Chamber Executives at their annual meetings

Served as a staff collectively on **14** community boards and committees



# WHAT WE DO!

## TROLLEY RIDERS

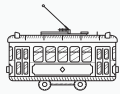

May - September  
5,780 passengers

## BERKELEY PIT



May - September  
28,009 Visitors

## VISITOR INFORMATION CENTER



14,709 Visitors

## CALL CENTER



Southwest Montana Call Center  
Information Requests  
5,137 Requests

## TOP EVENTS

- FEBRUARY ANNUAL DINNER WITH DUALING PIANOS
- CHAMBER - DIGGER GOLF CLASSIC
- SEPTEMBER ANNUAL DINNER

## CHAMBER NEWSLETTER

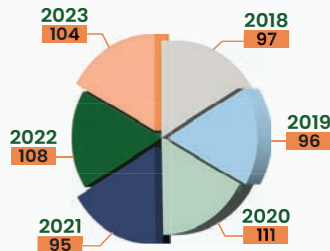

E Newsletters go out regularly to help promote Butte businesses, events going on in our community and more.

## TOTAL MEMBERS

We provide excellent exposure to our members in the community and continually work to improve our membership and the benefits we provide



## NEW MEMBERS

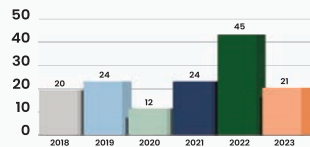

With 400+ area business members, the Chamber provides excellent exposure and credibility for our members

## RIBBON CUTTINGS

The Chamber of Commerce, Chamber Ambassadors, and other community officials welcome a new business, new location, expansion, or new ownership with a Ribbon Cutting Ceremony which is published in the Chamber's Newsletter with pictures and an article about your business

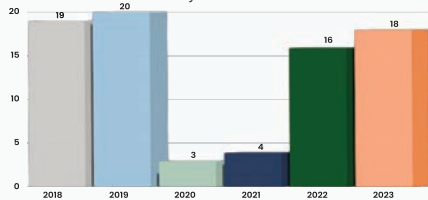

## SOCIAL MEDIA POSTS

Continually work to increase our social media presence and share business posts increasing reach.

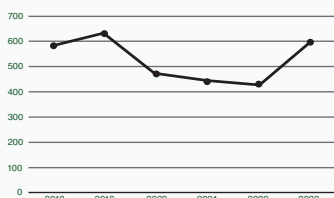

## BUSINESS AFTER HOURS

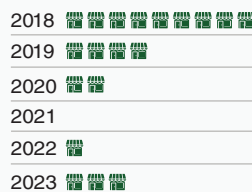

One of the chamber's most highly anticipated and well-attended events allowing the host to showcase its business and services to the community

# THANK YOU!

## BUTTE CHAMBER OF COMMERCE

WE ALSO WANT TO RECOGNIZE OUR PLATINUM SPONSORS & THANK THEM FOR THEIR SUPPORT.



(406) 497-6700  
TownPump.com



(406) 496-9898  
recsilicon.com



(406) 496-5530  
MTStandard.com



(406) 497-7000  
GlacierBank.com



(406) 496-8400  
KXLF.com



(406) 496-4129  
MTech.edu



(888) 467-2669  
NorthwesternEnergy.com



(800) 737-4172  
tdstelecom.com



(406) 494-2233  
OpportunityBank.com/Butte



**Comfort INN**

by CHOICE HOTELS  
(406) 494-8850  
ComfortInnButte.com



a branch of  
**BANK OF BRIDGER**  
Family of Banks

(406) 494-4395  
bankofbridger.com



(406) 494-4168  
McDonalds.com



(406) 723-4349  
BLDC.net



(406) 533-3634  
ButteAuto.com



**Newland and Company**  
A Professional Corporation

(406) 494-4754  
NewlandandCompany.com



**Intermountain Health**

(406) 723-2500  
Intermountainhealth.org



(406) 782-0417  
ccscorp.com



(406) 782-9964  
ARMontana.com

# BOARD OF DIRECTORS



**PRESIDENT**  
Bill Daily \*  
Edward Jones

william.daily@edwardjones.com



**PRESIDENT ELECT**  
Bunney, Dana \*

Pioneer Technical Services  
dbunney@pioneer-technical.com



**PAST PRESIDENT**  
Mark Johnston \*

Bank of Butte  
mjohnston@bankofbutte.com



**CVB PRESIDENT**  
Jeanette Kopf

World Museum of Mining  
wmmdirect@gmail.com



**CVB PRESIDENT ELECT**  
Matt Boyle

Montana Booking Agency  
boyle@montanabooking.com



**TREASURER**  
Craig Tippet \*

Newland & Company  
ctippet@newlandpc.com



**EXECUTIVE DIRECTOR**  
Stephanie Sorini \*

Director of Marketing and  
Membership Services  
stephaniesorini@buttechamber.org



Briney, Jeff  
Butte Country Club  
jeff.briney@hotmail.com



Burmeister, Loren  
Atlantic Richfield/BP  
loren.burmeister@bp.com



Cook, Les \*  
Montana Technological  
University Chancellor  
lpcook@mtech.edu



Cronnelly, Tom  
TDS Telecommunications  
tomc@crogis.net



Dodge, Jocelyne  
Mother Lode Theatre  
jocedodge@gmail.com



Fredrickson, Shawn  
BSB/Council of Commissioners  
sfredrickson@bsb.mt.gov



Gallagher, J.P.  
Butte-Silver Bow  
Chief Executive  
jgallagher@bsb.mt.gov



Haines, Ken  
Sportsman Lodge & RV Park  
westernextremeoutdoors@  
outlook.com



Jonart, Judy  
Butte School District #1  
Superintendent  
jonartjm@butte.k12.mt.us



Kashdan, Virginia  
National Center for  
Appropriate Technology  
virginiak@ncat.org



Kelly, Denise  
Re/Max Premier  
dklovesmontana130@  
gmail.com



LaBreche, Kim  
The Montana Standard  
kim.labreche@mtstandard.com



Markovich, Corey  
Markovich Construction  
cmarkovich@markovichinc.com



Marquez, Antonia  
Lydia's Supper Club  
tonim32@gmail.com



McLeod, Mike  
McLeod Realtors  
mike@mcleodrealtors.com



Michlig, Tony  
Butte Auto Group  
tony@butteauto.com



Palagi, Pam  
Intermountain Health  
St. James Hospital  
pam.palagi@imail.org



Silveira, Lindsey  
KXLF  
lindsey.silveira@kxlf.com



Stajcar, Matthew  
NorthWestern Energy  
matthew.stajcar@  
northwestern.com



Stepan, Matt  
Montana Tech  
Athletic Director  
mstepan@mtech.edu



Stetzner, Ty  
Opportunity Bank  
tstetzner@oppbank.com



Stordahl, Doug  
Triple S Building Center  
dstordahl@triple-s-bld.com



Sullivan, Brian  
MT Manufacturing Center  
brian.sullivan8@montana.edu



Sullivan, Kelly  
Butte Local Development/  
Headwaters RC&D  
ksullivan@headwaters.org



Thatcher, Mike  
CCCS  
mthatcher@ccscorp.com



Vandaveer, Karen  
Highlands College  
kvandaveer@mtech.edu



Wilmoth, Dorea  
Town Pump Corp.  
doreaw@townpump.com



Worley, DeeAnna  
REC Silicon  
deeannaworley@recsilicon.com

**Staff:**

Elaine Schnell  
eschnell@buttechamber.org

Barb Cadena-Kelly  
barb@buttechamber.org

EXECUTIVE BOARD MEMBERS \*



# WHY JOIN THE CHAMBER?

## EXPOSURE

As a member your business will be featured in our On-Line Directory and featured in our Annual Report to the Community.

## HAVE A VOICE

Representing thousands of area businesses, we speak to area representatives and watch legislation that affects business.



## COMMUNITY

Creating a strong, local economy means creating a quality of life that helps attract new talent & develops an environment that a growing workforce wants to live, play, and STAY in!



Have the opportunity to attend Business After Hours, Ribbon Cuttings, Chamber Events and meet other business owners and community leaders.

Get updates on local happenings, training sessions and classes and much more.



For more information on becoming a Chamber Member, Please call 723-3177 or Visit our Website: [buttechamber.org](http://buttechamber.org)  
1000 George St. - Butte, MT 59701



# Butte-Silver Bow's Mission

Butte-Silver Bow strives to be the best community in which to work, live and raise a family. In order to accomplish this goal, we promise to provide services to our entire community, citizens and businesses in an efficient and effective manner.





Welcome to Butte America!

As Chief Executive of Butte-Silver Bow, I am thrilled to work alongside the Butte Chamber of Commerce. Butte proudly embraces its identity as “The Richest Hill on Earth,” offering the warmth of a small town combined with the opportunities of a larger city. Our diverse community caters to various lifestyles, whether you’re a college student, visitor, prospective resident, business owner or current resident. Butte provides year-round festivals, outdoor recreation in both summer and winter, shopping, fine dining, excellent public and private school systems and state-of-the-art healthcare facilities. Travel is made convenient with Bert Mooney Airport and our free Copper City Connection buses operate throughout town.

Our residents showcase a strong work ethic and Butte’s robust workforce is home to outstanding companies like REC Silicon, Montana Resources, Town Pump, Northwestern Energy, FedEx Ground and Freight, Murdoch’s Distribution Center, Montana Precision Products/SeaCast, Resodyn and many others.

For educational pursuits, Montana Technological University (Montana Tech) and Highlands College in Butte stand as Montana’s Premier STEM University, offering a range of degree programs from auto mechanics to petroleum engineering. Montana Tech has also been recognized as the #1 Nursing program in the state of Montana.

Butte is home to the largest National Historic District in the United States and served as the filming location for the recent Yellowstone prequel series, “1923.” Known as the Festival City, we’re thrilled to announce our festivals had record-breaking attendance in 2023 and all will return in 2024. From the Mai Wah Chinese New Year Event to the St. Patrick’s Day parade, Butte hosts diverse events like The Butte Freedom Fest, Montana Folk Festival, An Ri Ra Celtic Festival, SNöFLINGA and the weekly summer concert series, Music on Main. With its rich history in gold, silver and copper, Butte continues to be the heart of Montana, drawing people in with its allure. As John Steinbeck expressed, “I am in love with Montana.” In Butte, you’ll fall in love with a community that offers a true authentic experience in a state that boasts the “Last Best Place.”

Sincerely,  
J.P. Gallagher, Chief Executive  
jgallagher@bsb.mt.gov  
co.silverbow.mt.gov

## BUTTE-SILVER BOW COUNCIL OF COMMISSIONERS:

**Shawn Fredrickson - Chair**  
Commissioner, District 1  
**Michele Shea - Vice chair**  
Commissioner, District 2  
**Hattie Thatcher**  
Commissioner, District 3  
**John Sorich**  
Commissioner, District 4  
**Justin Fortune**  
Commissioner, District 5  
**Jim Fisher**  
Commissioner, District 6  
**Josh O’Neill**  
Commissioner, District 7  
**John Riordan**  
Commissioner, District 8  
**Eric Mankins**  
Commissioner, District 9  
**Bill Andersen**  
Commissioner, District 10  
**Tommy Walker**  
Commissioner, District 11  
**Dan Callahan**  
Commissioner, District 12

For more information visit  
[http://co.silverbow.mt.us/239/  
Council-of-Commissioners](http://co.silverbow.mt.us/239/Council-of-Commissioners)



# Community & Business Development

## Grant Writing Success in 2023

**\$3 Million**  
In Grants Awarded in 2023

**19**  
total grants  
written  
(2 still pending a decision)

- 3 Uptown Planning Projects
- 2 Government Buildings
- 2 Affordable Housing
- 2 Urban & Community Forestry, Community Composting
- 2 Fire Department, Law Enforcement
- 1 Transportation Planning
- 1 Public Works Planning



## Greenway Service District (GSD)

A multi-jurisdictional service district representing Deer Lodge and Silver Bow Counties

**\$9 Million**  
in land access/management  
activities to-date

**\$7 Million**  
in restoration investment to-date

**438 Acres**  
privately owned property  
purchased for restoration &  
recreation purchased.

**350 Acres**  
spearheaded transfer of privately  
owned property to BSB with BSB  
granting easements to the GSD

**\$6.5 Million**  
in recreation trail components constructed to-date

- 11+ miles of paved trail
- 8 pedestrian bridges
- 4 pedestrian underpasses
- 4 trail heads

Estimated  
Completion  
2025

## Economic Development Activities

Worked on the creation of the new Montana Connections TEDD which is pending confirmation from DOR

**12** number of requests for information responded to in partnership with BLDC

**4** number of site selector webinars we assisted in hosting in partnership with other Montana EDOs

- Sold 80 acres for private development
- Put approximately another 80 acres under contract
- Added redundant fiber option
- Added 3 new roads and necessary infrastructure for rail served parcels

### South Butte Targeted Economic Development District

- Submitted district expansion to DOR
- **Granted \$200,000 for industrial infrastructure expansion**

### Urban Renewal Agency

Submitted district expansion to DOR **3** new loans in 2023

**67** new grants approved for **\$1 Million** dollars in expenditures, leveraging investment values of over **\$3.3 Million**

- Lighting Study and Wayfinding for Uptown Master Plan is underway
- First Intersection Bulb Out construction is fully designed and is planned for construction in 2024 as outlined in the Master Plan
- Crosswalk Enhancement (colorful design) project will be installed Spring 2024 on 3 intersections of Park Street

### Historic Preservation

**50+** Historical Consultations **30+** Certificates of Appropriateness issued

**1** New historic building placed on the National Register of Historic Places **5** Determinations of Eligibility reviewed

- Basin Creek Caretakers House Restoration: exterior improvements have been completed. More work is planned to finish the restoration.
- Hosted National Park Service for the first time in over a decade
- Jacobs House stormwater project started with grant money from SARTA

### Harrison Ave South District

Grant for **\$300,000** in support of 30 units of affordable senior housing

**3** New grants approved for over **\$290,000** leveraging investment values of over **\$1.5 million**





Harrington Pepsi  
a Proud Supporter of  
The Butte-  
Silver Bow Chamber of  
Commerce

### HERE TO HELP WHEN YOU NEED US MOST.

- Personal Injury
- Workers' Compensation
- Car Accident & Motorcycle Accident Injuries
- Social Security Disability
- Insurance Disputes & Bad Faith
- Consumer Protection
- Wills, Trusts & Estates
- Wrongful Death



Bernard J. "Ben" Everett



J. Ben Everett



Adam Cook



**EVERETT COOK LAW**

217 EAST PARK STREET • PO BOX 969  
TELEPHONE (406) 563-5005  
EVERETTLAWPLLC.COM



- Talavera Pottery From Mexico
- Gourmet Items
- Jewelry
- Candles
- Refurbished Antiques
- Unique Gifts
- Seasonal Items
- Clothing
- African Baskets
- Home Décor

22 W Park St, Butte, MT 59701

Open 7 days a week from 10-5 • 949-228-6787

# OUR BUSINESS IS SUPPORTING LOCAL BUSINESS

For over 100 years,  
we've helped build  
and strengthen  
the communities  
we call home.



**Opportunity Bank**  
OF MONTANA

Stop by our Butte branch to learn how  
we can help your business thrive.

3401 Harrison Ave | [opportunitybank.com](http://opportunitybank.com)

Member  
**FDIC**

# WE ARE THE PLACE TO ELEVATE YOUR BUSINESS

## Gateway to the West

Located at the interchange of I-90 and I-15, junction of two major railroads, and a foreign trade zone, Butte's transportation infrastructure allows you to connect with the world.

## Amazing Infrastructure

With plentiful industrial water, natural gas, three-phase electrical power, high-speed fiber, and shovel-ready parcels, Butte is ready to help you thrive.

## Business-Friendly Butte

Montana Connections Industrial Park is able to provide and locate generous tax incentives for businesses looking to relocate or start their business in Butte.

## Highly Skilled Workforce

Butte is home to a high skilled and driven workforce. With two technical and engineering colleges, Butte can produce the workforce you need for success.

**DISCOVER WHY BUTTE IS  
RIGHT FOR YOU. CONNECT  
WITH OUR EXPERTS TODAY!**

[krosa@bsb.mt.gov](mailto:krosa@bsb.mt.gov)

406-490-5768

[montanaconnectionspark.com](http://montanaconnectionspark.com)

# MONTANA CONNECTIONS

Business Development Park



# Community Profile

Silver Bow County remains well diversified. The population and employment had overall growth and older population base. Top 10 industries employ over 80% of Silver Bow County workers.



# SOUTHWEST MONTANA

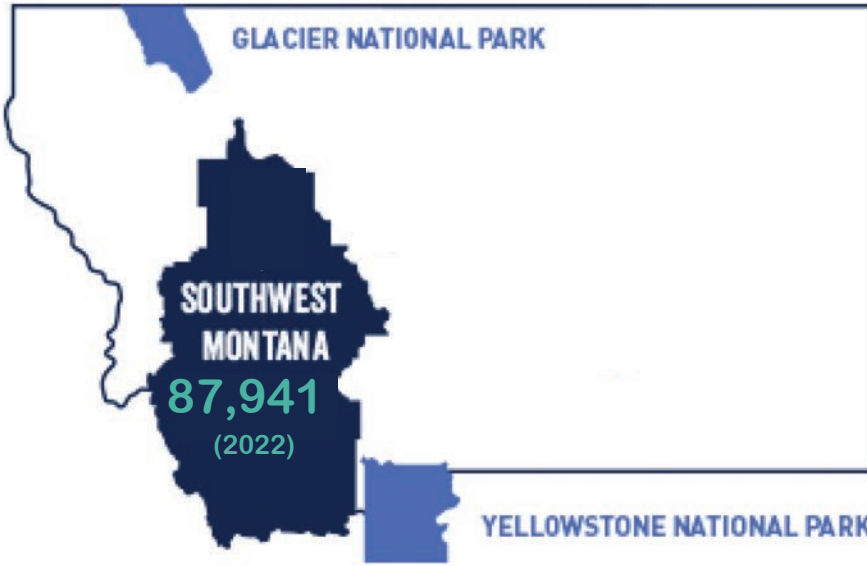

## Average Annual Wage:

\$52,844 (2023)

Bachelor's degree or higher,  
% age 25 years+

**28.6%**

# SILVER BOW COUNTY

**People**  
(using Butte-Silver Bow  
County  
Demographics)



■ Male 51.2   ■ Female 48.8  
(2022)



## Average Annual Wage:

\$55,744 (2023)

High School graduate or higher,  
% age 25 years+

**93.6%**

Bachelor's degree or higher, % age 25 years+

**27.7%**

Source: U.S. Census Bureau  
2022 & 2023

## SW MT POPULATION

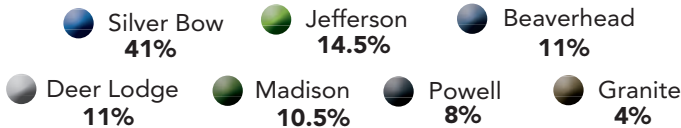
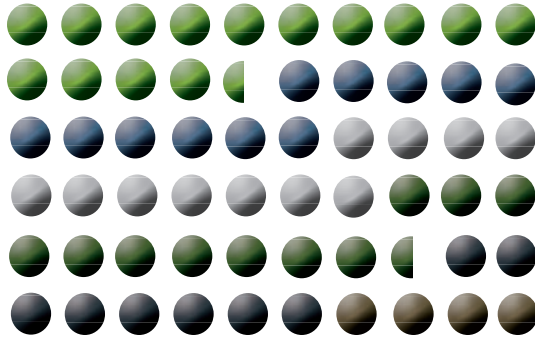
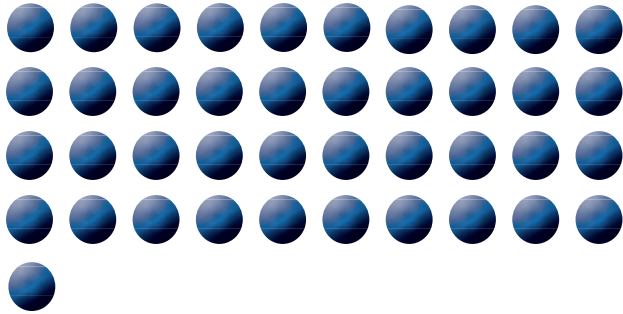

\*Percentages were rounded, +/-

## BSB INDUSTRY EMPLOYMENT

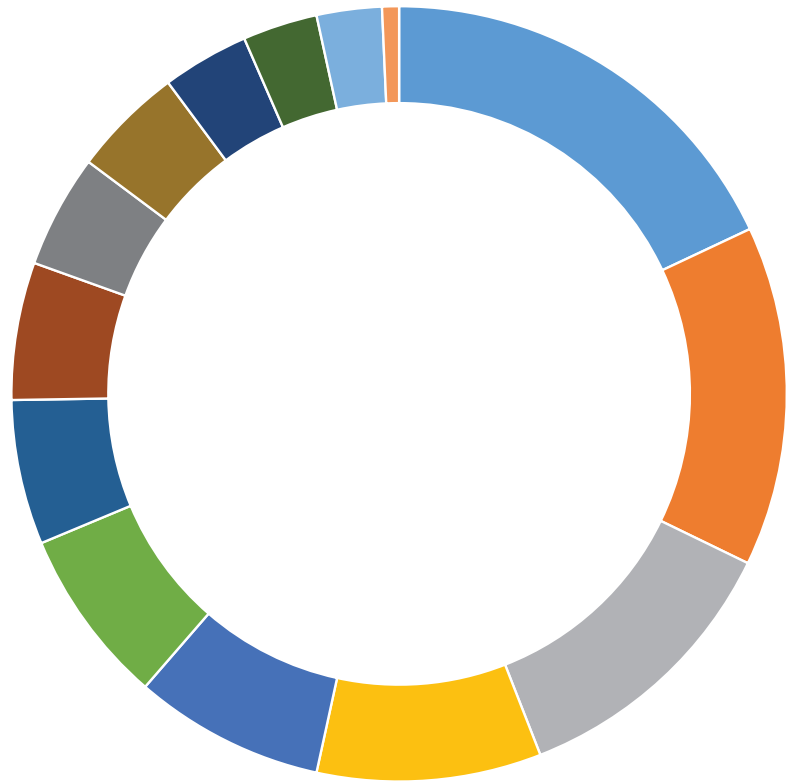

- Health Care and Social Assist
- Accomodation & Food Service
- Retail Trade
- Utilities, Transp., Warehouse
- Educational Services
- Prof., Tech., Admin., Waste Service
- Public Admin
- Arts, Entertainment, Rec., Other
- Construction
- Manufacturing
- Finance, Insurance, Real Estate
- Wholesale Trade
- Mining, AG/Forest/Fish
- Information

Source: U.S. Census Bureau  
2022 & 2023

BUTTE SCHOOL DISTRICT NO 1

# EDUCATION

supporting community

# COMMUNITY

supporting education

# Wayrynen-Richards Funeral Home & Cremation



**We are your locally owned and operated full service funeral home serving the people of Southwest Montana since 1892.**

**We offer complete funeral facilities including a community center for post funeral gatherings, a beautiful formal chapel and large viewing rooms for the care of you and your loved ones with dignity and respect.**

**Offering immediate cremations starting at \$1,799**



**(406) 723-3221**

1800 Florence Ave., Butte, MT 59701

[www.wayrynen-richards.com](http://www.wayrynen-richards.com)



## D | A | DAVIDSON

The Strength of Advice®

At D.A. Davidson, we offer straightforward advice, personalized solutions, and industry expertise – an approach rooted in the values of a company that is as independent as you are. Serving clients across Montana since 1935.



**Pat Connors**  
Senior Vice President,  
Financial Advisor,  
Portfolio Manager



**Chris Connors**  
Senior Vice President,  
Financial Advisor,  
Portfolio Manager



**Dan Rosa**  
Senior Vice President,  
Financial Advisor



**Brad Cederberg, CFP®**  
Senior Vice President,  
Financial Advisor

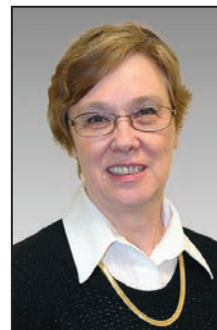

**Sheila Becker**  
Client Associate



**Lois Frazer**  
Cashier, Receptionist

(406) 782-8321 | (800) 624-8892 | 49 N. Main, Butte, MT | D.A. Davidson & Co. member SIPC | [dadavidson.com](http://dadavidson.com)

# OUTLOOK - SILVER BOW COUNTY



\*2023 data



**Ability Montana** - Promoting independence for people with disabilities. Ability Montana offers assistance, services, and information to enable people living with disabilities to live as independently as they choose. They hire personal care attendants that provide care in the home.

**Aware, Inc** - A statewide nonprofit organization that offers quality, community-based support for people with mental health and/or developmental disabilities and families with children ages 0 to 8. They serve all 56 counties in Montana.

**BSW** - A haven for those with disabilities and special needs. BSW, previously known as Butte Sheltered Workshop, has played a big role in Butte providing work experience for developmentally disabled children and adults. BSW offers offices, day programs, training in wood-working and other trades, residential facilities and thrift stores.

**Community Counseling & Correctional Service** - A team of individuals dedicated to meeting the human service needs of youths and adults to promote healthy living through treatment, training, and supervision.

**Copper Ridge Nursing and Rehabilitation Center** - Providing nursing and rehabilitation services in the community since 1974. Copper Ridge currently employs over 100 people and continues to be a partner with both local and out of state healthcare providers. Their first priority is the wellness of their patients.

**Easter Seals-Goodwill** - Changing people's lives across our four-state region through job skills training, disability, health care and children's services. Every day, they create opportunities for individuals with diverse needs and backgrounds to live as independently as possible.

**Fairmont Hot Springs Resort** - Nestled in the foot of the Anaconda Pintler Wilderness; located between Glacier National Park and Yellowstone National Park. Fairmont Hot Springs Resort is one of the most complete resort destinations in Montana. The resort is popular with families, business people, conventioners and travelers from Montana, the United States, and the world.

**Montana Precision Products** - An aerospace manufacturing company based in Butte, MT. It is a joint venture between GE and SeaCast. They are an AS9100 certified aerospace manufacturing facility. They produce tube and duct assemblies and small structural castings for aerospace and commercial applications.

**Safeway** - An American supermarket chain founded by Marion Barton Skaggs in April 1915 in American Falls, Idaho. The chain provides grocery items, food and general merchandise and feature a variety of specialty departments, such as bakery, delicatessen, floral and pharmacy, as well as Starbucks coffee shops and fuel centers.

**Southwest Montana Community Health Center** - Opened its doors in 1986 under the name Butte-Silver Bow Primary Healthcare Services Inc. SWMTCHC is a mission-driven private, nonprofit organization governed by a community volunteer board of directors. The clinic is partially funded through a grant through the federal government that allows it to offer discounts on services so that healthcare remains accessible and affordable. The clinic cares for more than 13,500 patients annually and employs more than 170 people in its various locations.

**TTEC Agility (Formerly FCR)** - A company which helps digitally native companies with their customer support grow. Now with the capability to help companies jump-start their CX transformation journeys.

**REC (Advanced Silicon Materials)** - A global leader in silane-based, high-purity silicon materials. REC Silicon ASA is a leading producer of advanced silicon materials, supplying high-purity polysilicon and silicon gases to the solar and electronics industries worldwide.

**Montana Resources** - One of The Washington Companies, has operated in Butte since 1985, continuing the mining tradition here. Montana Resources operates an open pit copper and molybdenum mine in Butte, Montana. The operation comprises the Continental mine, crushers and a concentrator facility where tons of raw ore are processed into high-quality metal concentrates. They serve an international market for these important metals.

**St James Healthcare, now part of Intermountain Health** - Has served the people of Southwestern Montana for more than 135 years and is the largest and only acute care healthcare facility in the region. St. James Healthcare is a 67-bed hospital located in Butte, Montana, with more than 450 caregivers, alongside 100 physicians and advanced care professionals, offering 24-hour care and dozens of progressive specialty services. St. James Healthcare is part of the Intermountain Healthcare system. Based in Utah with locations in seven states (Montana, Colorado, Idaho, Kansas, Nevada, Utah, and Wyoming) and additional operations across the western U.S., Intermountain Healthcare is

a nonprofit healthcare system comprised of 33 hospitals, 385 clinics, medical groups with some 3,800 employed physicians and advanced practice providers. To help people live the healthiest lives possible, Intermountain is committed to improving community health and is widely recognized as a leader in transforming healthcare by using evidence-based best practices to consistently deliver high-quality outcomes at sustainable costs. To learn more about St. James Healthcare, visit [sjh-mt.org](http://sjh-mt.org)

**Wal-Mart** - An American multinational retail corporation that operates a chain of hypermarkets (also called supercenters), discount department stores, and grocery stores from the United States, headquartered in Bentonville, Arkansas. Walmart currently has 10,593 stores and clubs in 24 countries, operating under 48 different names. The company operates under the name Walmart in the United States and Canada.

**Town Pump** - In 1953 Tom and Mary Ann Kenneally opened a gas station on Harrison Ave. in Butte. Today, Town Pump operates Travel Plazas, Convenience Stores, Casinos, Liquor Stores, Lounges, Hotels, and Car Washes across Montana and in Idaho. Town Pump offers high quality gasoline products at over 100 locations in Montana. Large convenience stores offer a large selection of beer, wine, pop, groceries, and quick serve food items. Lucky Lil's, Montana Lil's, and Magic Diamond Casinos are Montana's Premier casinos with high-quality games and top-tier entertainment experience. Town Pump has owned and operated hotels across the state and in Idaho for over 35 years. In many communities, Town Pump offers on-site and standalone car washes. The Town Pump Charitable Foundation provides financial support to nonprofit organizations that help meet the basic needs and education of Montana citizens.

**NorthWestern Energy** - For more than 100 years, NorthWestern Energy has been committed to delivering safe, reliable and innovative energy solutions. Serving gas and electric to customers in the western two-thirds of Montana and eastern South Dakota. They also have gas service in Nebraska, and serve electricity to Yellowstone National Park. They own and operate a diverse generation fleet of wind, water, natural gas and coal-fired resources and the high-voltage electric transmission system and distribution system. They also own and operate natural gas production, transmission and distribution systems.



# MONTANA CONNECTIONS BUSINESS DEVELOPMENT PARK



PORT OF MONTANA

MONTANA CONNECTIONS BUSINESS DEVELOPMENT PARK (MONTANA CONNECTIONS) IS AN INDUSTRIALLY ZONED BUSINESS PARK WITH A TAX INCREMENT PROVISION

Created in 1992 after the citizens and government of Butte recognized the need for Southwest Montana to diversify its economy beyond natural resource extraction, Montana Connections has expanded Butte's global reach and helped foster economic growth throughout the region. Since its inception, Montana Connections has become home to world-class companies, such as REC Silicon, FedEx Freight, and Montana Precision Products, creating over 600 local jobs supporting more than 1,500 jobs statewide!

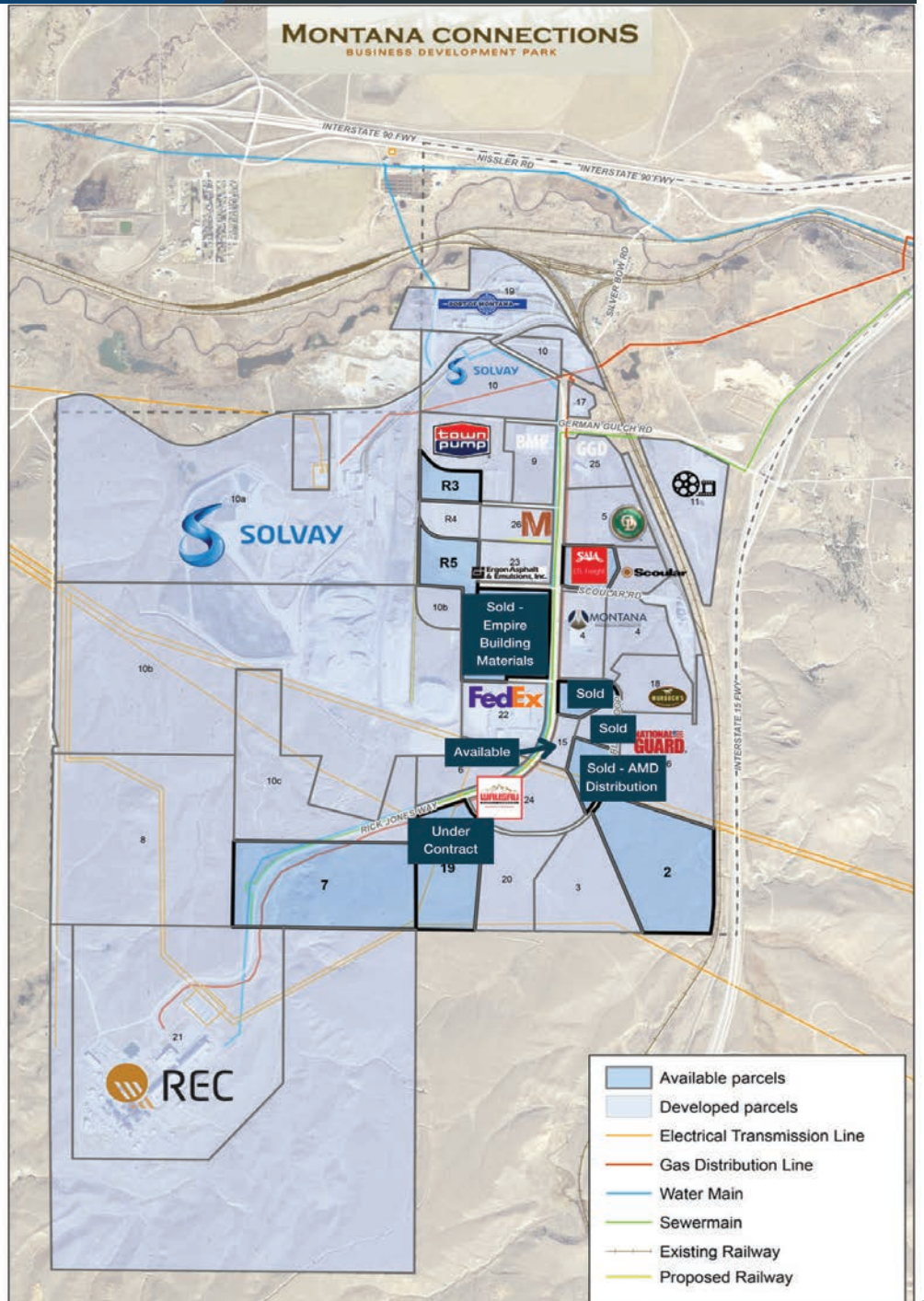

# MONTANA CONNECTIONS

**Bell-Mont Properties (BMP)** – The original location of Old Dominion, the cross-docking facility, is currently leased by Albertson’s.

**Ergon Asphalt and Emulsions** – Manufacturers and markets liquid asphalt pavements and asphalt products. Western States Asphalt began construction of their new facility in 2019. In 2020, the new facility was purchased by Ergon Asphalt.

**FedEx Freight** – A LTL trucking company. FedEx Freight opened their facility in Montana Connections in 2010. FedEx has made two additions to the facility since the original construction was completed: a truck service center and parking and fencing expansion in 2019.

**German Gulch Development** – A partnership between the local government and a developer to develop a parcel of land that is shovel ready, began in 2016. To date we have constructed 3 of the 6 buildings that were planned for the parcel with mixed ownership and uses.

- **Bio-Squeeze** – A new company to Montana Connections specializes in bio cementation applications.
- **Connections Café** – A drive through breakfast, lunch and coffee restaurant.
- **Let’s Get Moving** – A last mile delivery carrier that moved to Montana Connections in 2020 and occupies a 12,000-sf building.
- **Septic Net** – The first tenant in the German Gulch Development. Currently located in 6,000 sf of manufacturing space. Septic Net is an innovative, patented modular septic treatment system.

**Montana Craft Malt** – A 10,000-ton craft malting facility.

**Montana Precision Products** – Aerospace manufacturer SeaCast of Montana completed construction in partnership with Butte-Silver Bow on their facility in 2010. The original building was a 66,000-sf facility. A Joint Venture with GE was entered into creating Montana Precision Products and in 2019 SeaCast started the process of expanding the facility by another 40,000 sf.

**Murdoch’s** – This location is the warehouse and distribution center for the home and ranch supply company. Murdoch’s has completed construction on an 80,000-sf warehouse and distribution center.

**National Guard Readiness Center** – A new Readiness Center is being constructed in Montana Connections. Construction started in 2023 and is expected to be complete by 2025. This will be a replacement for the existing Readiness Center in Butte near Stodden Park.

**Nelson Family Enterprise** – A warehouse and distribution facility constructed in 2015.

**Old Dominion** – A LTL trucking company. Old Dominion has been in Montana Connections since 2009. In 2019, they moved out of a leased space and constructed their own larger building.

**Port of Montana** – A full service transloading facility, served by BNSF and UP.

**REC Silicon** – A Polysilicon and Silane gas manufacturer. Originally, Advanced Silicon Materials Inc. (ASiMI), completed construction in 1997. ASiMI later became REC Silicon and was one of the first industrial developments in Montana Connections.

**Scoular Company** – An agribusiness supply chain company that buys, sells, transports and stores grain. Scoular is one of the original businesses in the Montana Connections and is served by Union Pacific railway.

**Solvay USA LLC - A Member of the Syensqo Group** – A closed Phosphorus Plant currently completing clean-up activities.

**Town Pump** – Transloading and fuel storage facility.

**WAUSAU** – A warehouse and distribution center for the building materials supply company. WAUSAU constructed a 150,000-sf warehouse and distribution center that opened 2021.

welcome to

# BANKING BEYOND

## THE TRANSACTION



We believe there's more to banking than just banking. There's a dream behind every transaction and we're here to help you achieve them.

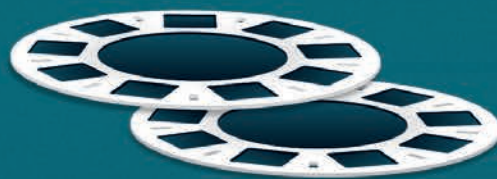

 **LEARN MORE AT | HZCU.ORG** 

Insured by NCUA. Membership fee and restrictions may apply.  
 EQUAL HOUSING OPPORTUNITY | NMLS 407890



L A N G L A S . C O M

ESTABLISHED

1973



A BRIGHT FUTURE IS  
NOW UNDER CONSTRUCTION  
BUTTE AMERICA.



# Langlas

GENERAL  
CONTRACTORS

## YOUR LOCAL MONTANA CONTRACTOR

**BUTTE** 101 E Park St. / Butte, MT 59701 / P 406-585-3420

**BILLINGS** 2270 Grant Rd. / Billings, MT 59102 / P 406.656.0629 / F 406.656.1088

**BOZEMAN** 1019 East Main, Ste 101 / Bozeman, MT 59715 / P 406.585.3420 / F 406.585.4110

**MISSOULA** 280 East Front Ste B / Missoula, MT 59802 / P 406.215.1356 / F 406.926.2005



QUALITY



SERVICE



DELIVERY

# Montana Technological University

Montana Technological University possesses an internationally esteemed, century-old tradition of excellence in higher education. Specializing in the science, technology, engineering and math (STEM) disciplines, Tech connects focused students to a network of people, opportunities, and experiences and empowers them to change the world. Our determined students learn in state-of-the-art facilities and perform hands-on work relevant to today's industries.



Montana Technological University  
*Big Skies. Bigger Thinking.*

Montana Technological University is a place of purpose, home to uncommon thinking, teaching, research and innovation. The university embraces its living laboratory and emphasizes experiential learning and community building. As Montana's special focus university, Montana Tech offers a world-class education in the science, technology, engineering and math (STEM) disciplines. The university prepares graduates for careers in business, engineering, energy, healthcare and professional fields. What Montana Tech does matters today more than ever.

The university is perched high on the hillside above Butte, and is an iconic piece of the city's historic skyline. The 100-acre main campus offers access to the local trail system, a mountain bike skills course and is located in a recreational paradise with snow-capped mountains, blue-ribbon rivers and millions of acres of public lands in every direction.

In addition to finding their place on the hiking trails, Montana Tech students are committed to finding their career path. Tech's north campus offers bachelor's, master's and doctoral degrees. The university's high-demand degrees prepare students for careers in various settings. The university's Highlands College is home to career-ready and transfer programs that help build the workforce needed to better lives in our community, state and beyond. From certificates and associate degrees to community education and customized training, Highlands College offers relevant hands-on professional programs that lead to tomorrow's vital jobs. Highlands College is a premier regional center for workforce development and workforce-ready students through entry-level, continuing education and reskilling opportunities designed to meet industry demands. Highlands College and Montana Tech are committed to providing transformational experiences in learning, research and service through experiential learning, mentoring and community and industry engagement. Highlands College graduates meet the workforce needs of our community, southwestern Montana and our state and region.

The Montana Tech campus artfully blends historic architecture with state-of-the-art facilities. The Lesar Family Nursing Simulation Center allows nursing students to use real-life simulation opportunities throughout the nursing curriculum. The Student Success/Living Learning Center provides an environment for students to live, learn, gather and develop lifelong friendships. The university houses one of the country's most high-tech nanotechnology clean labs and a state-of-the-art Hitachi HT7820 scanning/transmission electron microscope. The addition of the microscope is significant for research regionally, as it is one of the most advanced in Montana. Another unique feature on campus is the Underground Mine Education Center (UMEC), a hands-on, interdisciplinary educational space consisting of the former Orphan Boy and Orphan Girl Mines located immediately west of campus. It is the nation's only on-campus underground mining facility, and is home to courses for mining engineering, geological engineering, environmental engineering, metallurgical engineering and occupational safety and health. It also serves as a research facility. Montana Tech also houses the state's only SAP Next-Gen Lab, which offers students access to a number of System Applications and Products in Data Processing (SAP) proprietary software programs that perform data analytics and export graphics that give business professionals easily digestible information to make decisions easier. The university offers students a variety of extracurricular opportunities and clubs and organizations to be a part of. Montana Tech students are determined doers. The university has produced ten Goldwater Scholars and five Honorable Mention Scholars. The award is the most prestigious undergraduate scholarship awarded in America's natural sciences, mathematics and engineering.

Montana Tech's commitment to research has resulted in significant growth. Over the past few years, approximately \$18 million annually has come from local, state and national agencies and the private sector. Research specialties emphasize natural resources engineering, advanced materials design & manufacturing, biomedical science & biotechnology, rare earth elements, geosciences and water, restoration ecology, environmental engineering and health and bioscience. Our distinctive research infrastructure includes the Center for Advanced Mineral Processing (CAMP) materials research center, the Center for Environmental Remediation and Assessment (CERA), state-of-the art Schweitzer Engineering Laboratory Power-Systems Labs and the Montana Bureau of Mines and Geology. Projects involve both undergraduate and graduate students working closely with faculty.

Montana Tech is a member of the National Association of Intercollegiate Athletics (NAIA) and the Frontier Conference offering basketball, cross-country, football, golf, track and field and volleyball. The Orediggers are the reigning recipient of the Bandy Memorial All-Sports Trophy presented to the conference institution that has accumulated the most points based on its regular season league finish.

The campus is home to the Montana Bureau of Mines and Geology (MBMG), which collects and publishes information on Montana's geology to promote the orderly and responsible development of energy, groundwater, and mineral resources. The MBMG provides these services to the public, as well as federal, state and local governments. The MBMG's research faculty closely collaborate with Tech's academic faculty on research and mentoring students. One component of the MBMG is the Mineral Museum. The finest examples of rock and mineral occurrences from Montana, the world, and even outer space, are on display for the general public to examine and enjoy at no cost. The museum showcases many specimens on display, a gift shop, and several exhibits describing Montana's geology, earthquake activity and local mining history.

The Montana Tech Foundation is dedicated to advancing our students, programs, and campus through the investment of Oredigger alumni, friends, and industry. Philanthropic gifts positively impact student scholarships, faculty and program support, and innovative campus initiatives. This generosity allows more students access to the life-changing opportunities a Montana Tech education provides while living and learning within state-of-the-art facilities with the latest technology and programming led by dedicated faculty. To learn more about the Foundation, please visit <https://foundation.mtech.edu/> or email [Foundation@mtech.edu](mailto:Foundation@mtech.edu).

[www.mtech.edu](http://www.mtech.edu)  
[godiggers.com](http://godiggers.com)  
1-800-445-8324

**MONTANA**  
TECHNOLOGICAL UNIVERSITY

# School District #1

Butte School District has a rich academic tradition serving as a symbol of unchanged purpose, a dedication to excellence, and is a tribute to the spirit of our Butte community.





The Core Purpose of Butte Public Schools is to provide students with the essential skills and knowledge to be successful in life. We do this by:

- Providing a positive, supportive and safe environment
- Teaching fundamental subjects while also equipping students with problem solving skills to solve real social issues in a multicultural environment
- Encouraging lifelong learning
- Effectively incorporating technology into all aspects of our curriculum
- Emphasizing the importance of responsibility, integrity, citizenship and participation in our democratic process

#### The Core Values of Butte Public Schools are:

- Students: Butte Public Schools values our students. Everything we do is directly tied to enhancing student achievement and success. We value providing a safe environment where the focus is on learning and succeeding.
- Cultural Diversity: Butte Public Schools values passing on to our children our cultures of: (1) loyalty, honor and integrity; and (2) respect, tolerance and the celebration of individual uniqueness.
- Community/Parental Involvement: Butte Public Schools values the involvement of our community and the parents of our students in our programs and services. We value our taxpayers' support of our schools and the vision of the District.
- Staff: Butte Public Schools values our staff. We understand the importance of recruiting and retaining the best and the brightest. We value providing the necessary professional development for our staff to flourish in their positions for the betterment of all of our students.
- Pride and Personal Responsibility: Butte Public Schools values taking collective and individual pride and ownership in our accomplishments and responsibility for our challenges.

#### OUR DISTRICT:

- Special Olympics International designated East Middle School as a Unified Champion School, which is a National Award presented to those schools who have demonstrated their commitment to inclusion.
- 164 Butte High School student athletes qualified for the Montana All State Academic Award. These Butte High Students earned a 3.5 or better GPA (on a 4.0 scale) and also earned a varsity letter in their specific MHSAA sanctioned sport.
- East Middle School Project Lead the Way offering two STEM and STEAM courses for 7th and 8th Grade Students.
- Butte High School graduates of the Class of 2023 received over three million dollars in scholarships.
- 100% of our Butte School District teachers are highly qualified and 70% have advanced degrees.
- In partnership with Southwest Montana Community Health Center, the Butte School District has expanded its school-based clinics to include Kennedy and West Elementary. The school-based clinic offers services to include, but are not limited to: health assessments and vaccines, diagnosis, and treatment of minor, acute and chronic medical conditions; oral health education and fluoride application as needed; referrals to primary health care physicians for follow-up and specialty care; and mental health services including, assessment, referrals for continuum of care, parent trainings and counseling. Southwest Montana Community Health Center will provide primary care services using both in person and telehealth services.
- Butte School District was awarded a five year 21st Century Community Learning Grant (R.O.C.K.I.E.S.), which will provide summer and academic enrichment programs.
- Butte School District offers an early literacy kindergarten program

for four-year old children who meet the income eligibility requirements.

- Butte School District provides a Multi-Tiered System of Supports (MTSS) K-12 that utilizes evidenced-based practices to meet the unique social-emotional, behavioral and academic needs of students.
- Over 500 students K-12 participated in the 2023 summer academic and enrichment programs.
- Bulldog Outfitters clothing store provides new and gently used clothing and toiletries for Butte School District students.
- Butte School District Hall of Fame provides elementary students an opportunity to showcase their academic talents, culminating in a final district wide match with the winning school team declared the overall district champion.
- Parents have access to "HERE COMES THE BUS" app showing real time location of the bus on a map and gives arrival times at home and school.
- Butte School District has successfully implemented trauma-informed and restorative practices and policies for the entire K-12 district.
- Butte High School offers 67 dual credit courses providing students an opportunity to earn college credits.

#### OUR SCHOOLS:

Butte High School provides a progressive educational environment offering world-class college-prep academics and award winning vocational and fine arts programs, in combination with integrated approach that affords students opportunities for participation in both extracurricular activities and community service projects. Butte High School students graduate ready to enter higher learning institutes, or with skills taking them from the classroom to the world of work.

East Middle School plays a significant role in the lives of all Butte School District students as it is not only the line between elementary and high school, but it is here during these years where adolescents begin to build a repertoire of cognitive and interpersonal skills. East Middle School is organized using the team concept model providing for smaller learning community utilizing an interdisciplinary approach to instruction. East Middle School offers a comprehensive curriculum that includes core classes along with exploratory classes including art, chorus, band, orchestra, health enhancement, FACS, STEM, career and technical education and foreign language courses.

The curriculum in the K-6 elementary schools centers around the Montana Office of Public Instruction Content Standards and ensuring mastery of skills in reading, language arts, mathematics, science, social studies and health enhancement. Art, general music, band and library technology instruction are provided to all K-6 students by highly qualified instructional specialists. Afterschool and Summer Programs provide students an opportunity to participate in a variety of enrichment activities including; reading, math, recreational and sports programs, Native American Studies, robotics, cooking and art.

#### OUR COMMUNITY:

Butte School District is fortunate to have extremely active community and parent involvement programs. Over 50 senior and retired volunteers work in our schools on a daily basis and partnerships with community agencies and organizations to allow our District an opportunity to provide a plethora of programs including but not limited to: Food Bank (Weekend Backpack program), Big Brothers and Sisters (Student Mentor program), Butte Educational Foundation (Supporting teachers and classrooms), Montana Technological University (College student volunteer program) and Adopt-a-cop (School Safety program).

Butte School District I • 111 N. Montana St., Butte, MT 59701  
(406) 533-2501 • www.bsd1.org

# Butte Central Catholic Schools

For over one hundred years, Catholic education has been a vital part of the Butte community. Butte Central Catholic Schools have provided over 16,000 young men and women with an outstanding education deeply rooted in the proud traditions of the Catholic faith. Throughout this century of enduring success, Butte Central has thrived with a remarkable resilience and a tremendous spirit. Personal attention, high expectations, strong discipline, Christian values, and a powerful drive toward excellence speak to Butte Central's motto of "Pride, Tradition, and Commitment."



From its humble beginnings well over a century ago to the present, Butte Central Catholic Schools have provided the youth of the Butte community with an outstanding educational experience. Today, our system features an elementary school campus located at 1100 Delaware Street and a high school campus located at 9 S. Idaho Street in Uptown Butte. In 2005, the Maroon Activities center was built in Butte's historic Eastside. The Maroon Activities Center provides the Butte Central Catholic School System with one of the finest athletic, performing arts, and meeting facilities in the State of Montana.

Central Catholic Elementary School features an outstanding preschool, kindergarten and 1st-8th grade program. The school also offers afterschool care program for working families. Central Elementary enjoys an atmosphere of success centered on personal attention, small class sizes, parental involvement and a safe and secure setting. Music and art were added in 2021 to complement outstanding math, science, reading, social studies, physical education and religion programs.

Butte Central Catholic High School provides students with one of the finest 9th-12th grade programs in Montana. Over 95% of Butte Central graduates go on to college and higher education. The graduating class of 2023 was offered 2.3 million in college scholarships, averaging \$88,000 per student.

The growth and development of students in preschool through high school is enhanced by a philosophy, which challenges each individual to explore their talents. Opportunities for prayer, faith development and service to others, are part of each day in Butte Central Catholic Schools. Students of all faiths are welcome to attend Butte Central. Students attend Mass each week and are encouraged to grow in faith and spirituality.

Outstanding teachers are a big part of the Central experience. All faculty members are certified by the State of Montana which requires a minimum of a bachelor's degree. Many BC teachers have earned advanced degrees.

Butte Central Catholic High Schools is accredited by the State of Montana and the National Association of Catholic Schools. In 2012, Butte Central Catholic High School and Elementary School were awarded an accreditation through the Western Catholic Education Association. This prestigious accreditation was granted after an extensive 18-month application process and an on-site visitation by a team of educators from the Western United States.

In 2016, Butte Central Catholic Schools added the Esther (Sullivan) Cote Resource Program to provide academic assistance to students with special academic needs. The program, which is staffed by a certified special education teacher, is available to students in kindergarten through high school.

In 2017, Butte Central Catholic High School introduced the Bishop Thomas Scholars Academy. This innovative program is designed to promote advance academic opportunities for students who are serious about preparing for college. The program, which is open to 9th – 12th graders, challenges students to maximize their academic potential and strengthen their high school experience. The Academy focuses on preparing students for college placement tests and to increase opportunities for college admissions and scholarships. Students enrolled in the Academy earn exceptional ACT scores.

In addition to strong academics and school ministry programs, Butte Central has a proud and successful activities program. Eight boys' and girls' sports are offered along with speech and debate, band, drama and choir. Students are encouraged to explore their talents and experience a wide variety of activities.

In 2022, the Junior Bishop Thomas Scholars Academy was added to the junior high program for 5th-8th graders. This program features exciting academic enrichment for our middle school students and a

focus on advanced mathematics.

In addition, our high school has expanded our dual credit college program. Butte Central students now have the ability to earn college credits through the Montana Technological University and the Montana University System through Great Falls College- Montana State University. Over 100 college courses are available to BC students.

Thanks to the generosity of alumni and benefactors, Butte Central Schools feature state of the art technology resources. Recent grants and contributions have enabled Butte Central to create a virtual high school library and amazing computer centers at both the elementary and high school. Interactive Smartboards, classroom amplification systems, and new iPads, Chromebooks, and laptop computers have created high tech classroom settings.

As we look to the future, we are very excited about Butte Central Catholic Schools. Over four hundred students are currently enrolled in our programs, and we look forward to continued growth and success.

Openings remain in all grade levels and interested families may obtain further information by calling Central Catholic Elementary School or Butte Central High School. Information on both schools may also be found at our website: [www.buttecentralschools.org](http://www.buttecentralschools.org).

Scholarships and new family discounts are available and Butte Central remains committed to helping families afford our programs. Families and students are encouraged to visit our schools and discover the excellence of a Butte Central education.

Elementary and Middle School  
1100 Delaware Ave.  
Butte, MT 59701  
(406) 782-4500  
[www.buttecentral.org](http://www.buttecentral.org)

High School  
9 S. Idaho  
Butte, MT 59701  
(406) 782-6761  
[www.buttecentral.org](http://www.buttecentral.org)

**A Great Location  
For Your Special Day!**



*Small parties or large,  
we can fit any size.*

**The Maroon  
Activities Center**

**Call Today 723-6706**

**Butte Central**  
**WE ARE CENTRAL  
TO YOUR FUTURE**

- Butte Central Elementary & Middle School (preschool-8th grade)
- Butte Central High School (9th-12th)
  - Strong Academics
  - Exciting Extracurricular Activities
  - A School System with a Special Spirit

**Exciting Scholarship Opportunities**

 **406-782-4500**  
BUTTE CENTRAL CATHOLIC SCHOOLS  
[www.buttecentral.org](http://www.buttecentral.org)

**CPap**  
**Solutions, Inc.**  
Respiratory Care

**Durable Medical Equipment  
and supplies**

**406-728-0706**  
**Fax 406-782-0736**  
800 W Platinum St.  
Suite F, Butte  
[www.cpapsolutionsinc.com](http://www.cpapsolutionsinc.com)





photo by: Corey Gransbery

# Ramsay School

Ramsay is located 10 miles west of Butte on I-90. The school district includes Ramsay, Fairmont, German Gulch, Dawson, Rocker, Beef Trail, Silver Bow, Juniper Acres and Buxton areas.

Ramsay School has been serving kindergarten through eighth grade students since 1921. The school transitioned to a four day school week in the 2021/2022 school year. Ramsay has a Special Education Program and additional support is offered in conjunction with the Butte School District #1.

Ramsay School has 12 teachers with a student-teacher ratio of approximately 14-1. The school has a Counselor and a CSCT program contracted with AWARE. A hot lunch and breakfast program is also available with meals prepared on site in Ramsay's own kitchen. There are three bus routes providing transportation to students. Ramsay School has 29

employees – classified and certified.

Ramsay School has a quarterly Honor Roll and a Life Long Learner annual award given to an eighth grade student. Ramsay participates in the BUG Program. Several special activities in conjunction with the regular and technology curriculum are offered. These special activities include:

- a sports program for Grades 5-8 (volleyball, basketball, and track)
- a swimming program (Grades K-8)
- skiing program (Grades 1-8)
- bowling (Grades 7-8)
- an archery program (Grades 5-8)
- the Clark Fork Restoration and Watershed Program (Grades 7-8)
- Grades 5-8 students participate in a School Science Fair and compete in the Regional Science Fair at Montana Technological University

Ramsay School also has several traditional activities –

- Christmas Play
  - Annual trip to Yellowstone for 8th grade students and class field trips
- Ramsay students, faculty and staff do their very best each day to demonstrate what it means to be a member of the Ramsay RAMS community by being respectful, responsible, safe, and kind.

A five-member School Board of Trustees governs Ramsay School. PIE (Partners in Education) represents the parents of the School District.

Ramsay Elementary School District  
 3 Russell Street  
 Ramsay, MT 59748  
 (406) 723-3656  
[www.ramsay.k12.mt.us](http://www.ramsay.k12.mt.us)

★ ★  
**SECOND EDITION BOOKS**

Second Edition Books sells used and rare books in **Historic Uptown Butte**. We specialize in Montana, mining, Western Americana, children's books & more. Visit us at **112 S. Montana** or call the store at **406-723-5108**

"MONTANA'S BEST USED BOOKSTORE"  
 MON - SAT | 9:00 - 5:30  
[SecondEditionBooksButte.com](http://SecondEditionBooksButte.com)



**3941 Wynne**  
**782-2369**

# Intermountain Health St. James Hospital

Since 1881, the physicians, providers, associates, and volunteers at St. James Hospital have extended God's healing love in the tradition of the Sisters of Charity of Leavenworth.



Intermountain Health St. James Hospital is the only acute care facility in southwest Montana, and it serves as the regional medical center for seven counties (Silver Bow, Deer Lodge, Granite, Powell, Jefferson, Madison and Beaverhead counties). In addition, Intermountain Health Butte includes ten clinics specializing in cardiology, gastroenterology, general surgery, internal medicine, pediatrics, primary care, OB-Gyn, oncology, orthopedics, and urology. Ranked as the largest private employer in Silver Bow County, St. James Hospital employs more than 450 caregivers, alongside 100 physicians and advanced care professionals, offering 24-hour care and dozens of progressive specialty services.

Intermountain Health is a nonprofit health system with 33 hospitals, 385 clinics, with some 3,800 employed physicians and advance practice providers in Colorado, Idaho, Kansas, Montana, Nevada, Utah and Wyoming. Together, St. James Hospital, St. Vincent Regional Hospital in Billings and Holy Rosary Hospital in Miles City, represent Intermountain Health Montana.

## SERVICES AND EXPERTISE

**Cancer Center:** St. James Healthcare offers comprehensive, state of the art services that include:

- Diagnostic Services - x-ray, pathology, scans and blood work
- Therapeutic Services - specialty providers in medical oncology, radiation therapy, surgery and interventional radiology
- Restorative Services - physical, speech and occupational therapies; lymphedema management and wound care
- Support Services - financial counseling, social work, nutrition, spiritual care and patient/family education

The advanced cancer services in both radiation and medical oncology, the St. James Cancer Center, provides high-quality and compassionate care to patients.

**Cardiology:** The Cardiovascular team provides patients with the highest level of cardiac care. Using state-of-the-art equipment, St. James provides both diagnostic and interventional cardiology services including cardiac catheterizations, angioplasty, coronary stenting and all cardiac diagnostic tests. St. James also offers a nationally certified cardiac rehabilitation and medical exercise program so patients can recover and receive follow-up care close to home. Additionally, the construction of the Helmsley Charitable Trust Cardiovascular and Imaging Center was completed in 2020.

**Orthopedics:** The orthopedics team offers quality, innovative, patient-focused services for trauma, joint replacement and sports medicine services. The highly skilled orthopedic surgeons perform total joint replacement of the knee, hip and shoulder. Along with prevention and treatment of

athletic injuries, arthroscopic surgery and physical therapy. Spine surgery includes complex trauma, scoliosis, pediatric and degenerative deformities, revision procedures, motion sparing technologies and cervical reconstructive surgery.

**Women's Services:** Regardless of age, women can receive all the services they need at any stage of life. From having a baby to experiencing menopause and beyond. The Women's Services experts can help women determine what they need and when they need it. The new and improved St. James Family Birth Center builds on our legacy of delivering exceptional care to our patients and their families. The rooms are bright, beautiful, spacious and modern and designed to be comfortable for the whole family. They're the perfect place for moms to rest easy and for parents to bond with their little ones after arrival.

The Women's Services team at St. James is the largest in the region and provides access to annual exams, family planning, postpartum care, menopause & post-menopause care and gynecological cancer care.

**Surgical Services:** In addition to orthopedic surgery, St. James offers general, vascular, thoracic (chest) and urologic surgery in four, state-of-the-art surgical suites. The surgeons have expertise in performing abdominal, lung, chest surgeries, including aneurysms, using the latest surgical technologies, such as the da Vinci Robotic Surgical System for minimally invasive surgeries.

**Wound Healing & Hyperbaric Center:** The St. James team has the most advanced training using methods for treating chronic and non-healing wounds. The multidisciplinary approach is focused on rapid healing and finding the causes of wounds. They assess, treat and help you manage your healing process.

**Imaging and Ancillary Services:** St. James' patient care is complemented by exceptional imaging and ancillary centers. The imaging center provides the full spectrum of diagnostic capabilities using the latest technology including a 64-slice CT scanner and an on-site radiologist for immediate needs, as well as an on-site CAP-accredited laboratory, anesthesia, pharmacy and therapy services.

FOR INFORMATION ABOUT INTERMOUNTAIN HEALTH  
ST. JAMES HOSPITAL

General Questions: (406) 723-2500

For employment opportunities and more information, visit us online:  
[www.sjb-mt.org](http://www.sjb-mt.org)

# Southwest Montana Community Health Center (SWMTCHC)

Southwest Montana Community Health Center provides integrated, comprehensive healthcare services to more than 13,500 people each year. Since 1986, the private nonprofit has delivered mission driven healthcare to all people, regardless of their income or insurance status. The SWMTCHC offers a sliding fee schedule that allows it to adjust charges for healthcare services according to family income. In addition, SWMTCHC accepts Medicare, Medicaid, Healthy Montana Kids and private health insurance plans. SWMTCHC consistently ranks as one of the top healthcare centers in the state for its patient outcome and quality metrics for the services provided. SWMTCHC has locations in Butte, Dillon, and Anaconda.

## Services

### Medical

SWMTCHC provides comprehensive medical care, including physical exams and preventive care for all ages, urgent care, chronic disease management, substance abuse care, prenatal care, pediatrics and immunizations. Same day appointments for both urgent and routine care are available.

### Dental

The dental team works with patients to promote overall oral health and offers exams, cleanings, fillings, extractions, crowns and root canals and more. An emergency dental clinic is available weekday mornings. The second and fourth Friday of each month is Free Kids Day and all children are seen free of charge. In 2021, the clinic opened a new dental clinic in Dillon at 122 E. Glendale.

### Behavioral Health

Behavioral health therapists work hand in hand with the medical team to assess and treat patients. In addition to therapy services, psychiatric services are available and care management teams can assist patients with resources and other needs.

### Pharmacy

SWMTCHC has two full-service retail pharmacies serving both SWMTCHC patients and the public in Dillon and Butte. SWMTCHC patients may be eligible for discounted medications based on income. Also, our clinical pharmacists work directly with the medical providers and offer patients medication management, assistance with obtaining medication, and comprehensive education at our clinic.

### Healthcare for the Homeless

SWMTCHC provides temporary medical services for homeless persons and ongoing medical care for people who are in southwest Montana. Case management is available to assist patients in finding local resources they may need.

### Locations:

<i>Butte SWMTCHC</i> 445 Centennial Ave Butte, MT 59701 (406) 723-4075	<i>Butte CHC Pharmacy</i> 1145 S. Montana Butte MT 59701 (406) 496-6001	<i>Anaconda CHC</i> 110 Oak St. Anaconda, MT 59711 (406) 563-0771
<i>Dillon SWMTCHC</i> 41 Barrett St Dillon, MT 59725 (406) 683-4440	<i>Blacktail Pharmacy</i> 125 E. Galena Dillon, MT 59725 (406) 988-0772	<i>Blacktail Dental Clinic</i> 122 E. Glendale St. Dillon, MT 59725 (406) 988-0266

## Welcome and Enjoy Your Stay



### Your Stay Includes:

- Business Service
- Health & Fitness Center
- Indoor Pool and Spa
- Free Breakfast



2609 Harrison Ave - Butte  
Reservations 406-782-2000



## COMPREHENSIVE CARE FOR HEALTHIER COMMUNITIES

ALWAYS ACCEPTING NEW PATIENTS FOR  
MEDICAL, DENTAL, PHARMACY,  
AND BEHAVIORAL HEALTH SERVICES  
IN ALL OF SOUTHWEST MONTANA

Open Saturday and Sunday



**BUTTE CLINIC**  
Medical, Dental, Behavioral Health,  
and Clinical Pharmacy Services  
Mon-Fri 8am - 7pm; Sat-Sun 8am - 5pm  
445 Centennial Ave.  
Butte, Montana  
406-723-4075

**ANACONDA CLINIC**  
Medical and Behavioral  
Health Services  
8am to 5pm Mon.-Thurs; 8am. to noon Fri  
110 Oak St.  
Anaconda, Montana  
406-563-0771

**DILLON CLINIC**  
Medical, Behavioral Health,  
and Clinical Pharmacy Services  
Mon-Fri 8am - 5pm  
41 Barrett St.  
Dillon, Montana  
406-683-4440

**BUTTE PHARMACY**  
Full service retail pharmacy  
Mon-Fri 9am - 6pm; Sat 9am - 5pm  
1145 S. Montana St.  
Butte, Montana  
406-496-6001

**BLACKTAIL PHARMACY**  
Full service retail pharmacy  
Mon-Fri 9am - 6pm; Sat 9am - 2pm  
125 E. Glendale St.  
Dillon, Montana  
406-988-0772  
swmtchc.org

**BLACKTAIL DENTAL**  
Open Tues, Wed, Thurs & Fri  
8 a.m. to 5 p.m.  
122 E. Glendale  
Dillon MT 59725  
(406) 988-0266

Some patients may be eligible for a sliding fee. Uninsured or underinsured are welcome. Contact us for details.



We accept all insurances including Medicare and MT Medicaid. We provide on site enrollment assistance.



Call Me Today  
**Jennifer Shea**

Broker/Owner

CENTURY 21 Shea Realty

406-560-5366

www.buymontanarealestate.com

Let Me Help You Find Your Way Home In Montana...



Helping You Get The Key Is My Job!



#1 in  
MT



More people choose us to help with their real estate needs. Let us help you!

We're here. Today.  
Tomorrow. For you.  
For life.

**BERKSHIRE  
HATHAWAY**  
HOMESERVICES  
MONTANA PROPERTIES



For Life

View our local listings online!



1751 Harrison Avenue | Butte, MT | 406.299.3980 | butte.bhhsmt.com

©2024 BHH Affiliates, LLC. An independently owned and operated franchisee of BHH Affiliates, LLC. Berkshire Hathaway HomeServices and the Berkshire Hathaway HomeServices symbol are registered service marks of Columbia Insurance Company, a Berkshire Hathaway affiliate. Equal Housing Opportunity.

# Neighborhoods



photo by: Steven Cordes

Butte’s neighborhoods are as diverse as the residents of the city itself, each having its own sense of uniqueness and pride of ownership! Butte is generally defined as the “Uptown” and the “Flats”. The uptown is north of Front Street and includes the Historic District. This area also includes a central business district as well as Butte High School, Butte Central Catholic High School and Montana Tech. The residential areas are highlighted by the lower Westside and upper Westside. These neighborhoods contain turn of the century homes along with an influence of newer construction. Most properties are on smaller lots which have been well maintained. The Westside offers good proximity to St James Healthcare, now part of Intermountain Health and Montana Tech. The Flats is home to a variety of mid-century homes located in well-established neighborhoods like Clark Park, Floral Park and the Butte Country Club, which also features one of Butte’s two golf courses. For those desirous of newer homes with a bit of acreage, Blacktail Loop, Homestake Meadows, Beef Trail Ski Estates and the East Ridge provide for space, views and custom-built homes. The outlying areas include Roosevelt Drive, Moulton Reservoir, Buxton and Elk Park which offer an added level of privacy often on larger acreage. Each neighborhood offers differing price points but overall, the market has been strong in Butte. Local real estate experts are optimistic moving forward as new development is coming online highlighted by the Copper Fox development. Copper Fox is located just north of Margaret Leary Elementary School and includes 83 residential building lots. One thing is for sure... if you’re looking for variety look no further than Butte! We have everything from 100+ year old renovated Victorians to custom built modern designs. Whether you’re looking for small easy to maintain yards or 20+ acre sites we have it all.

**2021**

631 Home Sales  
Avg. Price \$243,000



**2022**

497 Home Sales  
Avg. Price \$265,000

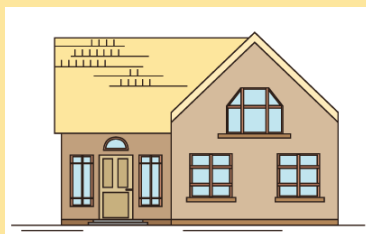

**2023**

395 Home Sales  
Avg. Price \$275,000





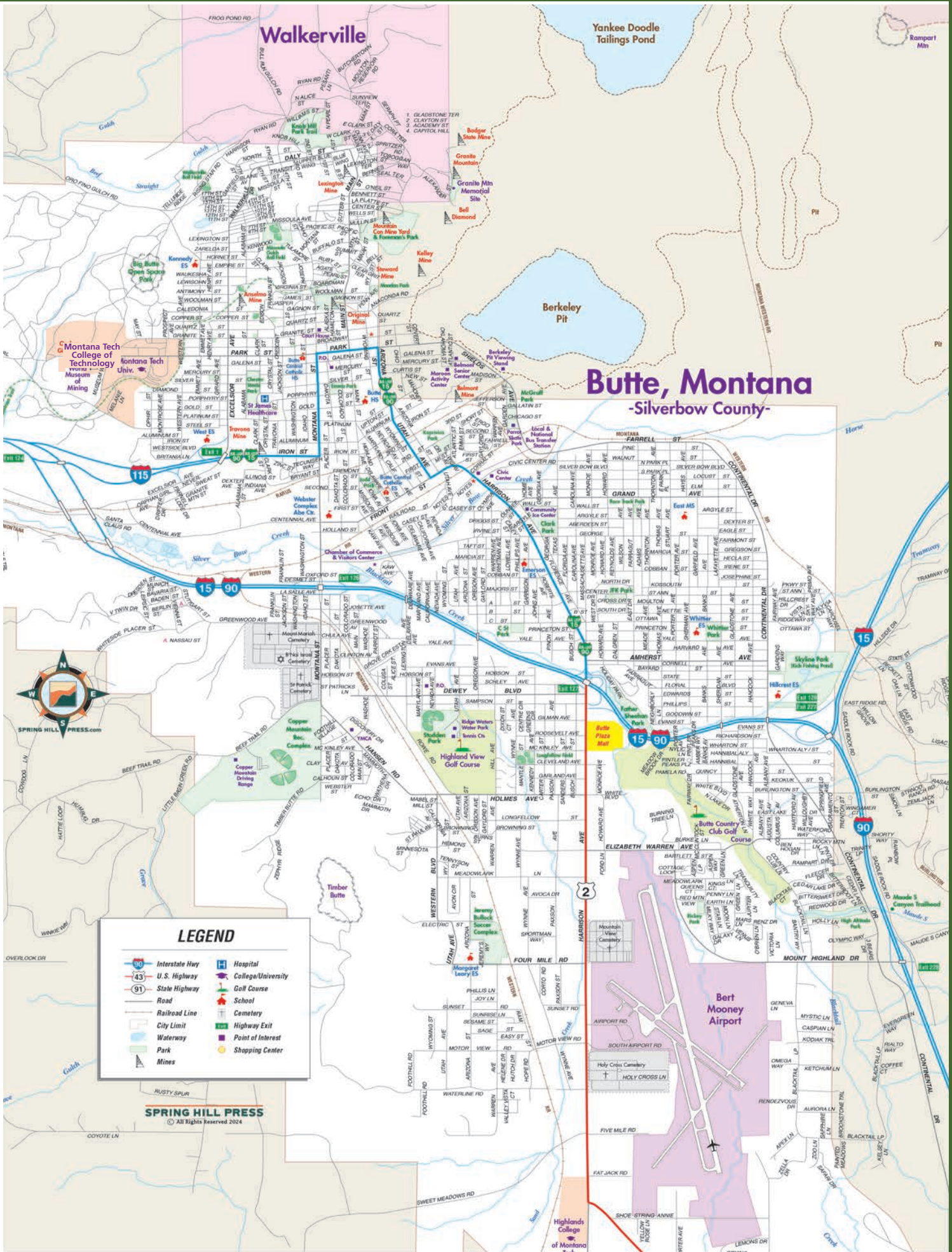

Walkerville

Butte, Montana  
-Silverbow County-

**LEGEND**

	Interstate Hwy		Hospital
	U.S. Highway		College/University
	State Highway		Golf Course
	Road		School
	Railroad Line		Cemetery
	City Limit		Highway Exit
	Waterway		Point of Interest
	Park		Shopping Center
	Mines		

SPRING HILL PRESS  
© All Rights Reserved 2024



**WE SPECIALIZE IN BASIC MUSCULOSKELETAL, POST-OPERATIVE, NEUROLOGICAL, SPINE, ORTHOPEDIC INJURIES, AND DRY NEEDLING SERVICES.**

Our mission is to provide hands-on, one-on-one physical therapy care to our patients in our comfortable environment, utilizing a team approach.

Always Looking to Hire Quality Physical Therapists - Contact Us Today!



If you've lived with pain, give us a call.

For more information:

 (406) 299-2450

 1826 Harrison Avenue, Butte, MT

 <https://coppercitypt.com/>

***Proudly Providing Funeral Services For Over 100 Years With Compassion, Care and Commitment to Your Family.***



**"We Care"**

1805 Meadowlark Lane | 723-3239

**Duggan  
Dolan  
Mortuary**

**GIVING YOU THE  
COURAGE TO  
SEND TEXTS YOU  
DEFINITELY  
SHOULDN'T SEND**



**Park LIQUOR Street**  
A Montana State Liquor Agency Store  
parkstreetliquors.com

133 W PARK ST,  
BUTTE  
782-6278



The  
Corner  
Bookstore

1877 Harrison Ave • Butte, MT 59701  
**406-299-3168**

*Historic Uptown Butte since 1989*

**INSTY-PRINTS®**

**BUSINESS PRINTING & DIGITAL SERVICES  
of BUTTE**

120 W. Park Street  
**406-723-3363**  
instybutte.com  
instybutte@bresnan.net

*Thank you*

**BUTTE-SILVER BOW  
CHAMBER OF COMMERCE**

*for over 100 years  
of service to our community*

*Quality Products & Excellent Service  
at Great Prices!*

Sylvan  
Learning

**INSPIRING SUCCESS**  
IN SCHOOL AND BEYOND

Is something feeling off with your child's  
education, **Trust Your Gut.**

Whether your child needs to catch up or get  
ahead, Sylvan can help. At Sylvan, we teach  
students of all ages and skill levels to increase  
confidence and independence. We provide them  
with skills that will last a lifetime.



Sylvan Learning Butte  
1941 Harrison Ave., Ste D, Butte, MT 59701

**406-782-5700**  
sylvan@sylvanbutte.com

*Don't wait until it's too late. Start now.*

**SYLVANLEARNING.COM**



**METALS**  
SPORTS BAR & GRILL  
BUTTE MONTANA

Planning your special event?  
Whether its large or small, we've got you covered!

**We offer space for your event  
and off-site catering!**



- ▶ Bridal Showers
- ▶ Rehearsal Dinners
- ▶ Wedding Receptions
- ▶ Engagement Parties
- ▶ Corporate Events



8 W. Park St. | Butte, MT 59701 | 406-782-5534  
www.metalsportsbarandgrill.com

# Butte-Silver Bow Law Enforcement Department



The mission of the Butte-Silver Bow Law Enforcement Department is to protect life and property from criminal activity and maintain the public peace and safety by enforcing the law. Activities of the law enforcement department include arresting and detaining suspects committing or attempting to commit criminal offenses, serving legal papers, suppressing breaches of the peace, riots, or insurrection, investigation of crimes and administration of various community relations programs.

The Butte-Silver Bow Law Enforcement Department is a professional police department and is the only law enforcement department serving the City and County of Butte-Silver Bow. The law enforcement department is the result of the consolidation of the Butte Police Department and the Silver Bow County Sheriff's Department that occurred in 1977. Butte Law Enforcement works closely with the Montana Highway Patrol, the Montana Division of Criminal Investigation and other state and federal law enforcement entities.

Butte-Silver Bow Law Enforcement is led by an elected sheriff. The current sheriff is Ed Lester, a 34-year veteran of law enforcement in Butte-Silver Bow. The sheriff also oversees the operation of the Butte-Silver Bow Emergency Dispatch Center and the Butte-Silver Bow Detention Center.

The Law Enforcement Center is located at 225 N. Alaska Street in Butte. There is a memorial to the 18 law enforcement officers who have given their lives in service to the citizens of Silver Bow County located in front of the Law Enforcement Center. The detention center is located nearby, at 155 W. Quartz Street.

The law enforcement department is divided into three divisions. They are: The patrol division, investigative division, and the detention center. The department also has a Special Weapons and Tactics (SWAT) team as well as a number of trained hostage negotiators.

Butte Law Enforcement is part of the Internet Crimes Against Children Task Force (ICAC) and has placed an investigator on the Southwest Montana Drug Task Force (SWMDTF). A canine unit has also been added to increase drug enforcement capabilities. The department also has 2 School Resource Officers (SRO's) and a Public Housing Authority Officer.

Nearly all sworn personnel, 911 Communication Officers and Detention Officers are trained in Crisis Intervention Techniques to better interact with persons who are in crisis.

The law enforcement department currently has 53 sworn law enforcement officers, 12 dispatchers, 29 detention officers and approximately 15 other civilian employees.

The Butte-Silver Bow Law Enforcement department responded to over 31,000 calls for service and made over 2000 arrests in 2023.

The men and women of the Butte-Silver Bow Law Enforcement Department are well trained professionals who are devoted to serving the citizens of Butte-Silver Bow and our visitors.

(406) 497-1120  
 elester@bsb.mt.gov  
 www.bsb.mt.gov

# Butte-Silver Bow Fire Department

The mission of the Butte-Silver Bow Fire Department is to provide the highest level of fire protection and emergency medical services to all the citizens we so proudly serve.

The members of the Butte-Silver Bow Fire Department are committed to delivering these services in the form of fire suppression, emergency rescue, fire prevention education, fire investigation, property inspection, emergency care for the sick and injured and any other function we may be called upon to provide in an emergency.

## Administration

- Business side of the fire department - Directly accountable to the Chief Executive and our community. Fire Chief/Director of Fire Services, Assistant Fire Chief/Fire Marshal and administrative support staff.
- Maintain budget overview, all internal and external correspondence.
- Policy distribution, health and risk management.
- Management of fleet and facilities maintenance and overview of labor and personnel matters.
- Grants and procurement of new revenue resources.

## Operations

- 38 Emergency Medical Services (EMS) nationally registered, State of Montana licensed Emergency Medical Technicians (EMTs) with endorsements.
- Fire Response: 36 firefighter personnel responding to fire, rescue and medical emergencies.
- Hazardous Materials Team: six personnel team with 32 members qualified at operation level.
- Technical Rescue Team: six personnel team with 32 members qualified at operation level.
- Public Education: Fire & Life Safety Programs is a joint effort with our Fire Prevention Bureau and operational staff.
- Training: Detailed daily training schedule following NFPA and IFSTA Standards under the direction of Battalion Chiefs, Captains, and our EMS Coordinator.

## Fire Marshal's Office - Fire Prevention Bureau

- Fire Code Enforcement-Inspections, access and water supply.
- Fire Origin and Cause Investigations.
- Public Fire & Safety Education directed at high-risk groups.
- Compliance reviews, subdivision plat and site development, Fire protection systems.

## Goals & Objectives

- Provide excellent fire, rescue and emergency medical services.
- Manage department operations efficiently, so that the highest quality of service is provided to Butte-Silver Bow in the protection of life and property.
- Provide quality training to ensure proficiency in all areas of responsibility.
- Promote safety awareness through community education.
- Provide the safest and highest quality equipment for our firefighters, allowing them to perform their duties in as safe and efficient a manner as possible.
- Ensure preparedness for any disaster, natural or man-made.
- Provide and maintain a safe environment for the residents and businesses in Butte-Silver Bow through a professional balance of education, engineering and enforcement.

## Statistical Data for 2023

- Total Career Department Incident Calls NIFRS (National Incident Reporting System) – **4,828 total responses.**
  - Medical Aid/Citizen Aid: 3,190, Fires: 151, Rescues: 16, Hazardous Conditions: 201, Hazardous Materials Response: 5, Technical Rescue: 4,



False Alarms: 217, Good intent/Service Calls: 1,030, Severe Weather: 7, Over Pressure, Rupture, Explosions, Overheat: 9.

- First Arriving Unit Response Times: Average response time of 5 minutes 58 seconds
- Training and Activities Performed: 11,689 hours of training/activities (974 hours per month equaling 27 hours per member per month).
- Civilian Fire Casualties: 1 total casualty caused by fire related incidents.
- Fire Investigations: 42 Fire-related investigations.
- Occupancy Inspections including sprinkler/fire alarm/hood/building/hazardous operations/ plan reviews/knox box/legal/consultations/finals/site plan: 754.

## Departmental Facts and Figures

- Size of Response Area: 718 square miles.
- The Career Department consists of 39 members who operate out of two fire stations.
- Career suppression staff work a 24/72-hour schedule.
- 36-member career suppression staff organized into four shifts - A, B, C, and D. Each shift has a battalion chief, two captains and six firefighters.
- 3 career administrative staff consist of the Director of Fire Services/Fire Chief, Assistant Chief/Fire Marshal and a Fire Services Office Coordinator.
- The Fire Department operating budget also supports two 911 Emergency Dispatcher positions.
- Volunteer Departments consist of nine individual departments: Big Butte, Boulevard, Centerville, Floral Park, Home Atherton, Little Basin Creek, Race Track, Rocker and Terra Verde. Each of the nine volunteer fire departments has its own command structure and elected board of district trustees. Volunteer staffing varies but typically runs in the range of 120 volunteer firefighters.
- The Fire Department budget supports 14 facilities including the Silver Bow Fire Training Center and a fleet comprised of 39 pieces of fire apparatus and support vehicles.
- Insurance Services Office (ISO) Public Protection Classification is a split classification- 4/10. Their most recent reviews and improvement of the Public Protection Classification was the result of several years of hard work and cooperation between several local government agencies.

(406) 497-6482  
zosborne@bsb.mt.gov  
www.bsb.mt.gov

# Advantage Butte

## MISSION STATEMENT

Our purpose is to enhance the Butte Economy through promoting and supporting sporting and related events in Butte.

## BACKGROUND

Advantage Butte was founded when a group of local business leaders recognized sporting events bring millions of dollars annually into our community. Most of these events can be self-supporting. Many of the potential sponsors of these events, however, lack the resources to provide some of the initial funding to attract and promote the events or lack the resources to cover potential shortfalls. By bringing together broad-based support from throughout the community, the group can provide the financial resources to allow event sponsors to compete effectively in the state and regional market.

Advantage Butte provides economic development for Butte through the sponsorship / underwriting of sporting events in the community. The easiest way to measure the success Advantage Butte has had is the number of tournaments we have hosted. Since our organization was founded in 2004, through the spring of 2023, the number stands at over 165. The financial impact of these tournaments is just over \$45.7 million dollars added to our local economy.

Since Advantage Butte is a 100% volunteer organization, all money raised goes to the successful bidding and hosting of tournaments. Advantage Butte has always relied on donations from the Butte business community to create economic development.

## MEASURING IMPACT

The Montana Chamber of Commerce has established a formula to assist communities in measuring the economic impact generated by sporting events.

- Each team member is valued at \$100 per day. (avg. team is 18 players)
- Each team brings two fans per athlete -- the exception to this is the class C boys' basketball, the largest single basketball tournament in the state. Each fan is valued at \$100 per day.

## 2023-24 ECONOMIC IMPACT

Using these formulas, we have determined the economic impact of the events which we are supporting over the current school year:

- Montana Tech Big Sky Volleyball Challenge \$ 250,000
- Butte Central Bloctober Volleyball Classic \$ 300,000
- Western AA Divisional Volleyball \$ 90,000
- Class A Wrestling Duals \$ 225,000
- Western Class A Divisional Boys'/Girls' Basketball \$ 300,000
- Western AA Divisional Boys'/Girls' Basketball \$ 250,000

**Total \$1,415,000**

*Advantage Butte is dedicated to supporting events that provide our community with an excellent return on investment.*

## ADVANTAGE BUTTE 2024-2025 EVENTS/ COMMITTED/ANTICIPATED

August 2024	Montana Tech Big Sky Volleyball Challenge	TBD
October 2024	Blocktober Volleyball Classic	Butte Civic Center
February 2025	I I-12 C District Boys' & Girls' Basketball	Maroon Activity Center
February 2025	Western C Divisional Boys' & Girls' Basketball	Maroon Activity Center
March 2025	Class C State Girls' & Boys' State Basketball	Butte Civic Center
2024-2025	Miscellaneous Events	Various Locations

## QUALIFICATIONS

Advantage Butte is operated by a Board of Directors made up of representatives of local businesses which are members of the group.

<b>Chairman</b>	<b>Rody Holman</b>	<b>Marsh McLennan Agency</b> (Formerly, PayneWest Insurance)
<b>Vice Chair</b>	<b>Kami Johnson</b>	<b>Best Western Plus Butte Plaza Inn and Dickey's BBQ</b>
<b>Treasurer</b>	<b>Brad Spear</b>	<b>Pinion, LLC</b>
<b>Secretary</b>	<b>Melissa Bolton</b>	<b>Best Western Plus Butte Plaza Inn</b>

Advantage Butte's successes since its inception in 2004, over \$45.7 million dollars in economic impact to our community while hosting over 165 tournaments.

Tournament bids and contact committee is chaired by Ron Davis. Ron the owner and General Manager of KBOW and KOPR radio stations. With 40 years of experience broadcasting radio and television sports, Ron is well known in the sports community. Ron has worked with the Montana High School Association on many different areas of high school sports and brings a great understanding to bidding tournaments to Advantage Butte.

Without the tireless efforts of our board and membership, financial support from Advantage Butte and the cooperation of other entities, many of the tournaments that we have supported may have ended up hosted in other Montana cities.

Advantage Butte works hand in hand with many other local entities to host events often dubbed the best in the state by participants, attendees, and officials. With an active membership who not only participate financially, but also with time and effort, we truly believe that we have a world-class organization.

[advantagebutte@gmail.com](mailto:advantagebutte@gmail.com)

# STEELE'S

FURNITURE • TV • APPLIANCE



LIVING ROOM



APPLIANCES



BEDROOM & MATTRESS



ACCESSORIES

Family-owned for 93 years! As SW Montana's largest furniture and Appliance showroom, Steele's is your best location to shop for appliances, Home accessories, living and dining room sets, mattresses and more!



*Service. Selection. Value. Come Home to Steele's.*

Butte- 800 S. Wyoming  
782-4231

[www.SteelesFurniture.com](http://www.SteelesFurniture.com)



JOIN A  
CREDIT UNION

— THAT —  
BELIEVES  
IN YOU!

Now Serving  
Butte Silver Bow, Deer Lodge,  
& Granite Countries

Membership Open to Everyone  
Let us Service Your Banking Needs

Saving • Checking  
Loans • Home Loans



400 E Park, Butte MT • 782-9760  
[Mountainwestfcu.com](http://Mountainwestfcu.com)

Federally Insured by NCUA

Let Our Experts Pay  
Attention to the Details.

Over 200 Years  
of Combined  
Experience,  
Knowledge,  
Dedication &  
Professionalism.



- Title Insurance
- Loan Closings
- Sales
- Escrow
- Title Searches
- New 24 Hour Notary Service

Montana  
Abstract  
& Title Company



2961 Nevada Butte, MT 59701  
(406)-533-0433

*Serving Silver Bow County Since 1902,  
Family owned & Operated since 1930's*

WHILE IN BUTTE OR WHEN TRAVELING  
IN SOUTHWEST MONTANA...  
ALWAYS CHOOSE

# Montana's Premier Convenience Stores

ATM • BEER • POP • GAS  
GROCERIES • CIGARETTES

AUTOMOTIVE • LOTTO • FRESH ESPRESSO

15 Locations in Southwest Montana...  
Helena, Butte, Anaconda, Three Forks, Manhattan,  
Bozeman, Four Corners, Whitehall



Fast, Friendly, Clean & Safe



6 Locations In Butte!



Restoring our Environment -  
Designing our Future

## Employee-Owned, Providing Engineering & Environmental Services

Integrated Safety Culture



**www.pioneer-technical.com 406.782.5177**

**Testing Services**

- Construction Materials Testing - Construction Special Inspections
- Aggregate Testing - Compaction Testing - Hot Mix Asphalt
- Portland Cement Concrete and Masonry Testing ...

**New Construction • Remodel • Repair  
Residential • Commercial • Industrial**



- Plumbing Installation, Repair & Replacement
- Water Heaters
- Hot Water Boilers & Steam Boilers
- Bathroom Remodels
- Sewer Cleaning & Video Inspection
- Hot jet thawing and cleaning services
- Gas Line Installation & Testing

Serving Butte &  
Surrounding Area  
Since 2002

401 S. Main St., Butte,  
MT 59701

782-2224

Fax: 782-4392  
lockmerplumbing.com

**Licensed/Insured**



## LOCKMER SHEET METAL, INC

Now serving Butte and the  
surrounding area for  
all your heating and  
air conditioning needs.

401 S. Main St.

406-782-2224

www.lockmersheetmetal.com

Serving Butte and surrounding areas.

**Licensed/Insured**



# MOUNTAIN HOT TUB

1315 South Montana  
Butte, MT 59701  
406-723-6513

*Locally Owned Since 1979*

mountainhottub.com



# Hertz®

## RENT -A- CAR AND CAR SALES

**RYAN BROWN 406-782-1054**

**LOCAL SERVICE**

All Major Credit Cards Accepted

**Located at**

**AIRPORT TERMINAL BUILDING**

**And 226 E. BROADWAY Uptown Butte**



# Shodair Children's Hospital

To heal, help, and inspire hope

It's ok to struggle, and it's ok to ask for help.

Shodair has been caring for Montana families since 1896 regardless of ability to pay. Serving all of Montana with locations in Helena and Butte, Shodair offers individual counseling, family therapy, inpatient acute and residential psychiatric services for children and adolescents, occupational and speech therapy, medication management, and school-based services.

For more information visit [shodair.org](http://shodair.org) or call 406.444.7500



# Butte-Silver Bow Convention & Visitors Bureau (CVB)

The Butte CVB and TBID utilize funds collected from the lodging industry to promote Butte’s tourism assets to visitors with the goal of keeping people in the community longer, spending money in restaurants, retail, attractions and overnights. Promotion is primarily done through targeted digital, online and social media platforms. Butte works closely with the larger entities of BrandMT (Montana Department of Commerce) and the travel region Visit Southwest Montana in joint venture programs allowing promotional dollars to go further.

The Butte CVB is funded through the 8% “bed tax” collected by lodging properties; hotels, campgrounds and short-term rentals (Airbnb and VRBO). The “bed tax” is divided down with 3% going to Montana state general fund, 1% to fund Montana Heritage and Historic Preservation projects. The remaining 4% is further divided down to assist in funding: MT Department of Commerce (including the Montana Film Commission), MT Fish, Wildlife and Parks, MT Heritage Preservation and Development, Montana university system for travel research, MT Department of Commerce, Aquatic Invasive Species, MT State Parks, Indian tourism region, six tourism regions and 17 Convention & Visitors Bureaus (CVB). The Butte CVB’s had a projected budget of \$192K for promotional purposes.

An annual marketing plan is developed approval given by the Governor’s appointed Tourism Advisory Council. At the end of each fiscal year, an extensive audit is conducted on all bed tax expenditures followed by an evaluation on expenditures.

Besides promotion, bed tax dollars are spent to support administrative expenses, and research to assess where visitors originate, where they go, and how their funds are expended.

Butte has benefited greatly from the entertainment industry with the filming of “1923” in the community in 2022. Butte will continue to pursue additional projects in the entertainment industry to include film, television, commercials and photo shoots. Another niche market for Butte is paranormal tourism. Butte’s assets are perfect for tours targeting this interesting niche market.



**Equipment Rental**

**Party Rental and Supplies**  
for any occasion

406-723-4368 • 800-446-4081  
400 E. Front St. Butte

We Rent Everything Under the Sun  
[www.SunRentalCenter.biz](http://www.SunRentalCenter.biz)

Hours: Monday – Friday 8 to 5:30 • Saturday 8 to 5 • Closed Sunday

# Butte Tourism Business Improvement District (TBID)

The Butte Tourism Business Improvement District (TBID) was created in July 2011 at the request of Butte hoteliers, to build a promotional fund to increase hotel guest room sales and revenue. In June 2021 the TBID was extended for another ten years. A board of trustees oversees the TBID budget and expenditures is comprised of hotel owners or designees, they are appointed by the Butte-Silver Bow Chief Executive and approved by the Butte-Silver Bow Council of Commissioners.

Butte lodging facilities collect \$1.00/occupied guest room/night from hotel guests. The collected funds vary between \$250K-\$280K annually. The TBID accepts grant applications for promotional funding of events, tournaments, and special projects in two funding cycles; January and June, with award decisions made by the board of trustees in February and July. Additionally, the TBID spends funds on promotional campaigns, and administrative costs associated with carrying out the work for the organization.

For more information on the Convention & Visitors Bureau and Tourism Business Improvement District please contact the Butte Chamber of Commerce 406-723-3177.



Excellence in Business Transactions

**WHY PARTNER WITH MURPHY?**

Proprietary Database featuring over 6,000 Private Equity firms and over 50,000 strategic and high net worth buyers. Time-tested M&A facilitation process that ensures maximum value and multiple offers. Featured listing on Murphy Business Sales proprietary website. Confidential listings on top National and International listing sites. Over 26 regional agents, over 250 nationwide.



**SERVICES**

- Business Sale & Buyside Advisors
- M&A/Investment Banking Advisory Services
- Business Valuations
- Recapitalizations
- Growth Capital Sources
- Minority or Majority Investors
- 100% Buyouts
- Exit Planning
- Management Buyouts
- Value Enhancement
- Partner Retirement
- Debt Sources
- Equipment Appraisals

**The Premier Mountain-West Business Sales Team**  
From Main Street to Mid-Market M&A

JOHN MASLANIK | 406-926-1996 | [j.maslanik@murphybusiness.com](mailto:j.maslanik@murphybusiness.com)  
2017 Harrison Ave #371 | Butte, MT 59701  
[www.murphybusiness.com/montana](http://www.murphybusiness.com/montana)



# BUTTE MONTANA

WILDLY HISTORIC

VISITBUTTE.COM

## LODGING IN BUTTE

Best Western Plus Butte Plaza Inn | 2900 Harrison Ave. | 406-494-3500 | bestwestern.com

Comfort Inn of Butte | 2777 Harrison Ave. | 406-494-8850 | comfortinnbutte.com

Copper King Hotel & Convention Center, Ascend Collection | 4655 Harrison Ave. | 406-533-6960 | copperkinghotel.com

Fairfield Inn & Suites by Marriott Butte | 2340 Cornell Ave. | 406-494-3000 | marriott.com

Fairmont Hot Springs Resort | 1500 Fairmont Road | 406-797-3241 | fairmontmontana.com

Finlen Hotel and Motor Inn | 100 E. Broadway | 406-723-5461 | finlen.com

Hampton Inn by Hilton | 3499 Harrison Ave. | 406-494-2250 | hilton.com

Holiday Inn Express & Suites | 2609 Harrison Ave. | 406-782-2000 | ihg.com

La Quinta Inn & Suites Butte | 1 Holiday Park Dr. | 406-494-6999 | www.wyndhamhotels.com

Miner's Boutique Hotel | 53 W. Park St. | 406-723-8928 | theminershotel.com

Motel 6-Uptown | 220 N. Wyoming St. | 406-723-4391 | motel6.com

Ramada Inn | 2100 Cornell Ave. | 406-494-7800 | www.wyndhamhotels.com

Red Lion Inn and Suites Butte | 122005 Nissler Rd. | 406-782-5678 | redlion.co

Rocker Inn | 122001 W. Browns Gulch Rd. | 406-723-5464 | rockerinnmt.com

Super 8 | 2929 Harrison Ave. | 406-494-6000 | www.wyndhamhotels.com

Wingate by Wyndham | 2700 Harrison Ave. | 406-494-7000 | www.wyndhamhotels.com

## CAMPGROUNDS-CABINS-SPECIALTY LODGING

2 Bar Lazy H RV Park | 122015 W. Browns Gulch Rd. | 406-782-5464

Butte KOA Journey | 1601 Kaw Ave. | 406-782-8080 | koa.com

\*Copper King Mansion | 219 W. Granite St. | 406-782-7580 | copperkingmansion.com

Fairmont Chalets | 105 German Gulch Rd., I-90 Exit 211 | 406-797-8169 | fairmontchalets.com

Fairmont Estates Condominiums | 101 High Country Dr. | 406-797-3228 | fairmontestates.com

Fairmont RV Park & Campground | 1700 Fairmont Rd. | 406-797-3505 | fairmontrvresort.com

Hodgens Ryan Mansion | 105 N. Excelsior St. | 406-873-8076 | hodgensryanmanion.com

Sportsman Lodge | 540 N. Main St., Melrose | 406-835-2141 | sportsmanlodgemelrose.com

\*Tuscany on the Green | 1 Green Lane | 406-494-2625 | toadhallmanor.com

\*Bed & Breakfast

# Mountain ROOFING



"The work site was left clean and tidy, and they completed the project within the estimated timeframe. They were transparent about the progress of the project and kept us informed every step of the way.

We wholeheartedly recommend Mountain Roofing to anyone in need of roofing services. Their professionalism, expertise, and commitment to customer satisfaction make them a five-star choice for any roofing project."

*Kaaren*

That's just a glimpse of what people are saying. Visit us online to read more.

[Mountain-Roofing.com/Reviews](http://Mountain-Roofing.com/Reviews)

Call to Schedule Your Roof Status Assessment  
**(406) 565-7557**



Amplified Digital

## HOW CAN YOU AMPLIFY YOUR BUSINESS?

Working with a Marketing Agency has numerous benefits. It allows you to prioritize what truly matters - **your clients.**



By leveraging Amplified, you empower your business with a skilled experienced team. Our collective expertise guarantees that your brand gains from the latest strategies, tools, and industry best practices, resulting in more effective campaigns and improved performance.



The specialization and expertise provided by Amplified Digital Agency's marketing teams are unmatched. Our diverse skill set, combined with a comprehensive approach to marketing, ensures that your brand stays ahead in the ever-changing digital landscape.



Partnering with Amplified enables you to maximize your marketing efforts and achieve results that propel your business to new heights of success.

**GET A FREE MARKETING ANALYSIS**

[amplifieddigitalagency.com](http://amplifieddigitalagency.com)



# INVESTING IN OUR COMMUNITY



1880 Harrison Ave. • Butte • 497-7000



3701 Harrison Ave. • Butte • 494-3900



## Let **Glacier Bank** Be Your Banking Partner For Life

[www.glacierbank.com](http://www.glacierbank.com)



Member  
FDIC



**FULL SERVICE  
COMMERCIAL  
RESIDENTIAL**

**EXCAVATION COMPANY**

**Excavation Services**

Mass Excavation • Site Development  
Subdivisions • Utilities • Demolition  
Road Development • Septic System Installation

**Asphalt Paving**

Parking Lots • Roads • Striping • Patching

**Septic Services**

Portable Toilets • Septic Tank Cleaning  
Hand Wash Station • Hand Wash Trailer



**782-2055**  
2100 Meadowlark, Butte  
Licensed & Bonded  
[www.montanaexcavatingandseptic.com](http://www.montanaexcavatingandseptic.com)

**STIX and STANZ  
CARPET**

Call for your design appointment

**Shop  
LOCAL**

Flooring for every room in your home or business  
CARPET TILE HARDWOOD and more

**926 S Arizona – Butte • 494-1313**

**YOUR BEST CHOICE IN CHILDCARE**



**University on Princeton**  
Exclusive Facility For Infants Only  
Birth to 18 Months.  
1-4 Ratio



**Young Explorers**  
Toddler  
Center  
1&2 Year Olds



**Kidz Konection**  
Pre-School Center  
3-5 Years



**After the Bell**  
After School  
Tutoring & Care  
6-11 Years Old



- 4 Individual Indoor & Outdoor Environments to Meet All Age Appropriate Needs
- Well Balanced Meals Included • Highly Trained Staff at Each Location
- Pre-School Free when attending Child Care

**MINIMUM CHARGE FOR PRESCHOOLERS ONLY  
OPENINGS NOW AVAILABLE!**

**SHELLY FISCHER CHILDCARE  
FACILITIES**

Contact Shelly Fischer for Further Information

723-6289 or Shelly 491-3839  
Hours 7:30 am - 5:30 pm Monday - Friday

Butte's locally owned bike shop that takes care of our pro's and our weekend warriors!



derailedbikes.com • 120 W Broadway St., Butte • (406) 299-2710

**FOR ANY EVENT, MEETING, OFFICE PARTY OR MORE**



We have the Space You Need.  
Kitchen & Off-Site Catering Available

**McQueen Athletic Club**

3250 Hecla St. Butte - 406.723.9883

**O'KEEFE DRILLING**

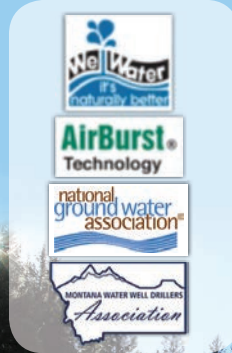

**SERVICES WE OFFER:**

- Water Well Drilling
- Pump Sales & Service
- AirBurst/Well Rehabilitation
- Environmental Drilling
- Geotechnical Drilling
- Mineral Exploration
- Caisson Drilling
- Sonic Drilling



**SERVING MONTANA SINCE 1959**

www.okeefedrilling.com Find us on 406-494-3310  
P.O. Box 3810 • 2000 Four Mile Vue Rd • Butte, MT 59701



**First Montana Bank**  
Montana's bank. Since 1913.

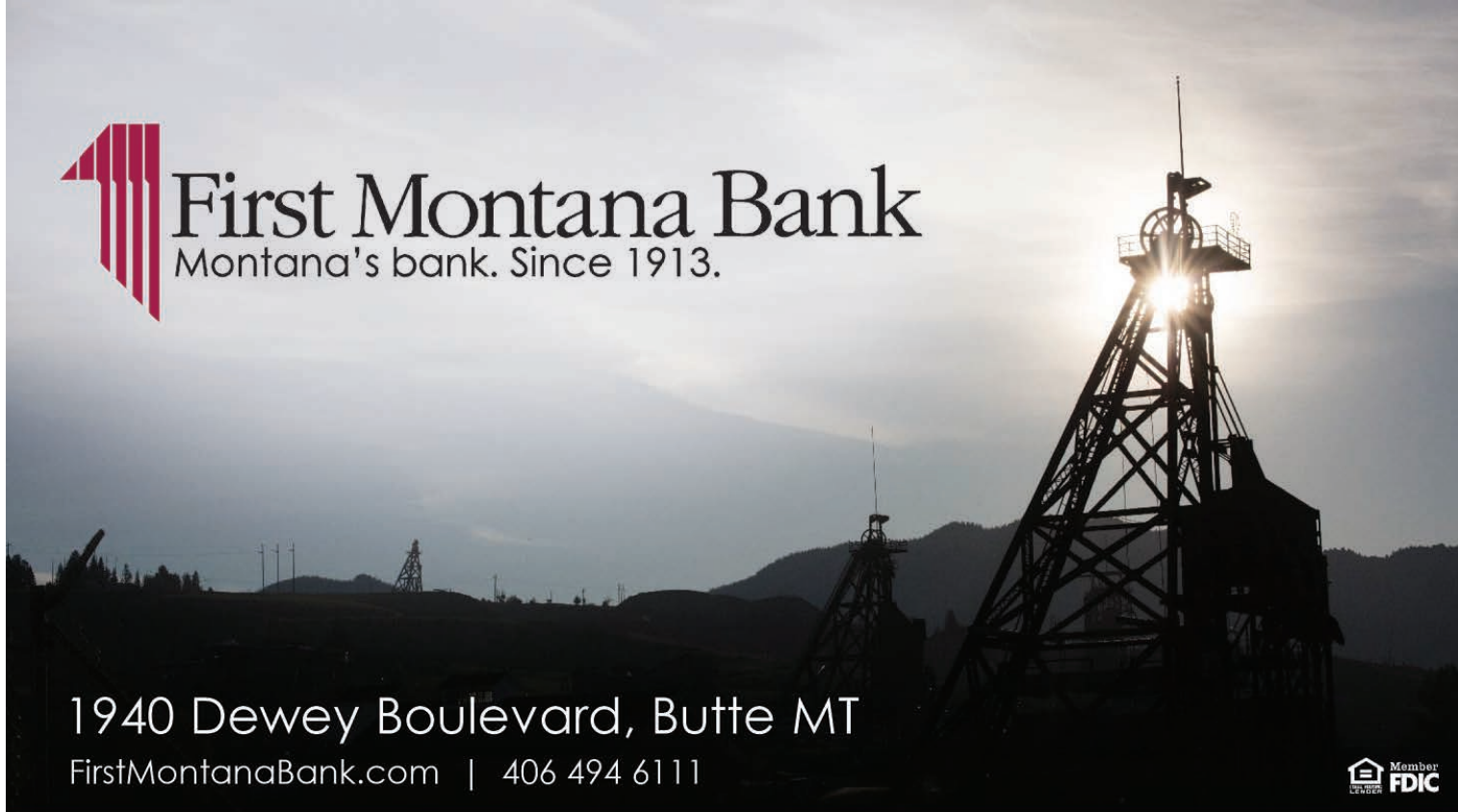

1940 Dewey Boulevard, Butte MT  
FirstMontanaBank.com | 406 494 6111



LIBBY TROY KALISPELL MISSOULA ANACONDA BUTTE BOZEMAN HELENA



# Community Services

The Community of Butte is rich with people who truly care about the community they live, work and play in. With a highly educated workforce, Butte is ranked in the country for top entrepreneurial activity. Butte's proximity to the mountains, rivers and streams make it a highly desirable place to live and play. The people of Butte care about one another and our residents form community bonds within the city through clubs and organization, religious affiliation and recreation.



photos by: Joseph Scheller

# Religion/Church Worship Services

## Anglican

**Christ Church Anglican**  
1200 Texas Ave.  
(406) 782-2877

## Assembly of God

**Journey Church**  
208I Florence Ave.  
(406) 723-5543

## Baptist Churches

**Church in the Valley**  
1958 Sampson St.  
(406) 494-3887

### Floral Park Baptist Church

2500 Floral Blvd.  
(406) 494-3609

### Lighthouse Baptist Church

3220 St. Ann St.  
(406) 723-7822

### Old Fashion Baptist Church

5003 Wynne Ave.  
(406) 494-5028

### Park Street Baptist Church

915 W. Park St.  
(406) 723-9488

## Catholic Churches

### *Butte Catholic Community North*

**Butte Catholic Community North Parish Office**

102 S. Washington  
(406) 723-5407

### Immaculate Conception Church

Caledonia & Western Ave.  
(406) 723-5407

### Montana Tech Campus Ministry

Caledonia & Western Ave.  
(406) 723-5407

### St. Patrick Church

329 W. Mercury St.  
(406) 723-5407

### Holy Spirit Catholic Church

4400 Continental Dr.  
(406) 494-5078

### St. Ann Catholic Church

2100 Farragut St.  
(406) 723-4303

## Christian Churches

**Ascent Community Church**  
229 N. Montana St.  
(406) 299-2990

### Fresh Life

400 W. Park St.  
(406) 257-3339

## Church of Christ

**SW Montana Church of Christ**  
601 Evans Ave.  
(406) 287-5275

## Evangelical Church

**Butte Evangelical Free Church**  
2210 Florence Ave.  
(406) 782-7909

## Foursquare Gospel

**A Foursquare Church**  
45 W. Greenwood Ave.  
(406) 782-5676

## Independent

**Family Worship Center**  
803 S. Arizona  
(406) 782-5683

### Heritage Bible Church

3215 Hannibal  
(406) 494-9958

## Jehovah's Witnesses

**Kingdom Hall of Jehovah's Witnesses**

3100 Yale Ave.  
(406) 494-5040

## Jewish

### Congregation B'nai Israel

327 W. Galena St.  
(406) 782-2100

## LDS Church

**Jesus Christ of Latter-Day Saints**  
1351 Mount Highland Dr.  
(406) 494-3228

## Lutheran Churches

**Gloria Dei Lutheran Church**  
2300 Florence Ave.  
(406) 723-9182

### Gold Hill Lutheran

934 Placer St.  
(406) 782-5935

## Methodist Church

**Aldersgate United Methodist**  
1621 Thornton Ave.  
(406) 782-2425

## Orthodox

**Holy Trinity Serbian Orthodox Church**  
2100 Continental Dr.  
(406) 723-7889

## Pentecostal

**Grace & Truth Pentecostal Church**  
1027 S. Main St.  
(406) 723-5433

## Presbyterian

**First Presbyterian Church**  
901 W. Platinum St.  
(406) 782-6595

## Seventh Day Adventist

**Butte Adventist**  
2500 Grand Ave.  
(406) 299-3248

## United Church of Christ

**United Congregational Church**  
2945 Bayard St.  
(406) 498-8507

## Unity

**Butte Unity Spiritual Center**  
300 S. Montana St.  
(406) 782-5444

## Word of Faith

**Compassion Church**  
1856 Marcia St.  
(406) 491-1604

### The Church on the Rock

1701 Lowell Ave.  
(406) 782-7625

## Christian Fellowship for College Students

1235 W. Park St.  
(406) 491-4583



# OUR LADY OF THE ROCKIES

Call our office to schedule your time and dates for Summer Tours.

Tours run June thru October weather permitting!

Reservations Required

Located at Butte Plaza Mall, 3100 Harrison Ave. Butte, MT

The Gift Shop carries a unique selection of gifts.

406-782-1221



*You'll fit right in.*



## STORAGE SOLUTIONS of Butte

Offering climate controlled storage units to protect your business or personal assets.

*Also, offering self storage for your regular items.*

All units are individually armed with a motion-sensor alarm offering maximum theft protection.

## Business condos for lease

1000 or 1200 square feet

Behind WalMart on Spike Court **406-498-3323**



St Patrick and Immaculate Conception Parishes celebrate Butte Economic Vibrancy and incomparable Cultural Richness and extend a warm welcome to visitors and new residents.

We are so grateful for the entire Butte Community!

The Immaculate Conception Church and Montana Tech Campus Ministry located at corner of Western and Caledonia

St. Patrick Church  
329 W. Mercury

Butte North Parish Office  
102 S. Washington St.  
(406) 723-5407

# Clubs & Organizations

## AARP

Helena  
(866) 295-7278

## Advantage Butte

advantagebutte@gmail.com

## Alano Club

721 Utah Ave.  
(406) 723-9809

## Alzheimers Support Group

300 Mt Highland Dr.  
(406) 494-0083

## American Legion Auxiliary

(406) 494-1672

## American Legion Post #1

3201 Wynne St.  
(406) 299-2750

## Ancient Order of Hibernians

Joe Lee  
(406) 494-3415

## B'On The Edge Dance and Tumbling\*

Deanna Worley  
(406) 490-8143

## Bagdad Shriners

314 W. Park St.  
(406) 782-6949

## Belmont Senior Center

615 E. Mercury St.  
(406) 723-7773  
www.belmontseniorcenter.com

## Beta Sigma Phi Sorority

Pauline deBarathy  
127 Renz Dr.  
(406) 299-3860  
debarathypauline@gmail.com

## Big Brothers & Sisters\*

501 E Front St., Suite 502  
(406) 782-9644  
www.bbbsbutte.org

## Boy Scouts of America\* – Montana Council

(406) 761-6000

## BPOE (Elks)

206 W. Galena St.  
(406) 782-3278

## Butte Blizzard LaCrosse\*

buttelax@gmail.com.

## Butte Business Network

Mike Manley  
(406) 992-4093

## Butte Cares

305 W. Mercury St.  
(406) 565-5226  
www.buttecares.org

## Butte Citizens for Preservation and Revitalization

(406) 723-9639

## Butte Education Foundation\*

Susanne Dauenhauer  
(406) 498-3471  
www.butteeducationfoundation.org

## Butte Emergency Food Bank

1019 E. Second St.  
(406) 782-6230

## Butte Exchange Club

Joann Bracco - (406) 490-0625

## Butte Family YMCA\*

2975 Washoe St.  
(406) 782-1266  
www.butteymca.org

## Butte Garden Club

Norm DeNeal  
2201 Porter Ave.  
(406) 723-6656

## Butte Historical Society

PO Box 3913, Butte, MT 59701  
(406) 575-3948  
www.buttehistorical.org  
buttehistorysociety@gmail.com

## Butte Literacy Program

Tenney Hammond  
226 W. Broadway St.  
(406) 723-7905  
www.butteliteracy.org

## Butte Miners Junior Baseball\*

butteminertravel@gmail.com

## Butte Newcomers and Rocky Mountain Welcome

Pauline deBarthy  
(406) 299-3860

## Butte Parks & Trails Foundation\*

1128 W. Diamond  
www.friendsofstodden.com

## Butte Piss and Moan Runners

Eddi Walker  
(406) 490-1233  
www.buttepissandmoanrunners.com

## Butte Silver Bow Arts Foundation

113 N. Hamilton  
(406) 479-4979

## Butte Silver Bow Retired Teachers

Linda Douglas  
(406) 494-2100

## Butte Soccer Club\*

Mike Maeser  
(406) 490-8151  
www.miningcityfc.com

## Butte Special Horse Riders\*

Joani Kissock  
1179 Beacon Rd.  
(406) 490-2612

## Butte Symphony Association

321 W. Broadway St.  
(406) 723-5590  
www.buttesymphony.com

## Butte Tennis Association

Mavis Bentley  
(406) 490-7826

## Butte Track and Cross-Country Club\*

merrifields@bresnan.net

## Butte Trap Club

70 Basin Creek Rd.  
(406) 494-4986

## Butte Vigilante Saddle Club

6354 Albany Ave.  
(406) 498-2831  
www.buttevigilantesaddleclub.org

## Chateau Quilt Guild

Barb Kilmer  
(406) 498-6230

## Civil Air Patrol

(406) 498-5980

## Colt Anderson Dream Big Foundation\*

www.dreambigmontana.com

## Copper City Softball\*

(406) 490-9824  
www.coppercitysoftball.com

## Copper Speakers

Brandon DeShaw (406) 490-1415  
Jodi Peretti (406) 490-4045

**Copper Sprockets Youth Biking\***  
teamcoppersprockets@gmail.com  
www.bikebutte.org

**Daughters of the American Revolution**  
Barb Kerr  
(410) 251-3006

**Dynamic Dance and Tumbling Academy (DD&TA)\***  
(406) 498-6270

**East Ridge Foundation/Maud S**  
Robert Miller  
(406) 490-9154

**Fine Line Dancers**  
(406) 498-3903  
(406) 560-1934  
freed@bresnan.net

**Friends of the Butte Archives**  
17 W. Quartz St.  
(406) 782-3280

**Friends of the Motherlode**  
Jocelyn Dodge  
(406) 533-0727  
jocedodge@gmail.com

**Friends of Thompson Park**  
friendsthompsonpark@gmail.com

**Girl Scouts of Montana\***  
Judy Schofield  
(800) 736-5243 x 2305  
judys@gsmw.org

**Grit Training Center\***  
(406) 565-2873  
www.gritmartialarts.com

**Habitat for Humanity of SW Montana**  
Barbara Miller  
66 W. Park St., Suite 211  
(406) 782-8579

**Highland Cycling Club**  
John Stillwagon  
(406) 490-8218  
bearstillwagon@gmail.com

**Highland Golf Club**  
Mark Fisher  
(406) 497-6578  
www.co.silverbow.mt.us

**Kiwanis of Butte-Sunrise**  
Ray Peterson  
(406) 490-6688

**Kiwanis Club-Butte-Silver Bow\***  
Dave Curry  
(406) 723-8067

**Kiwanis-Butte**  
Patricia McGee  
(406) 724-8770

**Knights of Columbus**  
Bernie Boyle  
224 W. Park St.  
(406) 490-8867

**Mai Wah Society**  
27 W. Mercury St.  
(406) 723-3231

**Mile High Back Country Horsemen**  
(406) 490-7478  
milehighbch@gmail.com

**Mile High Innovations - BLDC**  
65 E. Broadway St., 5th Floor  
(406) 723-4349

**Mile High Little League\***  
www.milehighlittleleague.com

**Mile High Nordic Ski Education Foundation**  
Bill Griffin  
(406) 498-9615  
milehighnordic.org

**Mining City Dance Company\***  
(406) 491-8485  
www.miningcitydanceco.com

**Mining City Disc Golf Association**  
(406) 560-2487

**Mining City Little Guy Football\***  
miningcitylittleguyfootball@gmail.com  
www.mclgf.com

**Mining City Trail Riders**  
Benny Finnicum  
(406) 491-9978

**Montana Dance Works\***  
(406) 299-2381

**New Hope Clinic**  
320 S. Idaho St.  
(406) 723-7144  
www.newhopebutte.com

**Northwest Little League\***  
Josh Bush  
(406) 240-3903  
www.buttelittleleague.com

**Orphan Girl Theater\***  
(406) 782-5657  
www.orphangirl.org

**Retired Senior Volunteer Program**  
111 S. Montana St.  
(406) 533-2508  
www.bsdl.org

**Ridge Waters Water Park\***  
(406) 497-6585  
www.co.silverbow.mt.us

**Rocky Mountain Association of Realtors**  
501 E. Front St.  
(406) 723-3356  
www.rmtar.com

**Rocky Mountain Elk Foundation**  
Sonja Rosenthal  
(406) 565-1985

**Rocky Mountain Marial Arts\***  
Sara Lightner  
(406) 494-2754  
www.rmma-butte.com

**Rotary Club of Butte**  
butterotary@gmail.com

**Safe Space**  
(406) 782-9807  
www.safespaceonline.com

**Skyline Sportsman Association**  
Ron Thompson  
PO Box 173, Butte, MT 59702

**Special Olympics\***  
Sherry Rudolph  
(406) 868-9368

**The LionPit of Butte\***  
(406) 565-9183  
www.lionpitofbutte.com

**Tiernan Irish Dancers\***  
Cindy Powers  
www.tiernanbutte.com

**Trout Unlimited, George Grant Chapter**  
Roy Morris  
PO Box 563, Butte, MT 59701  
(406) 491-4255  
president@ggtu.org

**United Way**  
1880 Harrison Ave.  
Julie Crnich  
(406) 782-1255  
www.uwbutteanaconda.org

**Youth Dynamics\***  
(406) 782-5389  
www.youthdynamics.org

\*Indicates Youth Club/Organization



Here for **Your Business**  
 Here for Butte-Silver Bow

## WHAT CAN WE DO FOR **YOUR BUSINESS**



**Business Assistance**



**Loan Programs**



**Grants & Incentives**



**Site Selection**



**Workforce Connections**

**406.723.4349**

**[www.blcdc.net](http://www.blcdc.net)**

65 East Broadway  
 5th Floor - Thornton Bldg.  
 Butte, Montana 59701

# Montana's **PREMIER GOLF COURSE**



**New Patio**



**Golf Simulator**



**1205 Pizzini Way, Anaconda, MT  
406.563.5989 | [playoldworks.com](http://playoldworks.com)  
Golf Course - Jack's Grille - Simulator - Golf Shop**

# Business Resources

## Butte Job Service Workforce Centers

2201 White Blvd.  
Butte, MT 59701  
(406) 494-0300  
Email: [buttejsc@mt.gov](mailto:buttejsc@mt.gov)  
[wsd.dli.mt.gov/local/butte](http://wsd.dli.mt.gov/local/butte)

## Butte Local Development Corporation (BLDC)

*Chamber of Commerce Platinum Sponsor*

The Butte Local Development Corporation is the lead economic development organization for Butte-Silver Bow and also plays a leading role in economic development for Southwest Montana and Montana as a whole. The BLDC serves as the primary point of contact for individuals or companies wishing to save, expand, start or locate a business in Butte, or the Butte-Silver Bow area. Are you opening a business in our area? For more information, please visit [www.blcdc.net](http://www.blcdc.net) or call (406) 723-4349.

Thornton Building, 5th Floor  
65 E. Broadway St.  
Butte, MT 59701

## Butte-Silver Bow Community Development

155 W. Granite St.  
Butte, MT 59701  
(406) 497-6465  
[www.co.silverbow.mt.us/I30/Community-Economic-Development](http://www.co.silverbow.mt.us/I30/Community-Economic-Development)

## Department of Labor & Industry

Occupational Safety & Health Bureau – (406) 444-6401  
Employment Relations – (406) 444-6543  
Contractor Registration  
& Independent Contractor Exemptions - (406) 444-7734  
[www.dli.mt.gov](http://www.dli.mt.gov)

## Equal Employment Opportunity Commission (EEOC)

(800) 669-4000  
Email: [info@eeoc.gov](mailto:info@eeoc.gov)  
[www.eeoc.gov](http://www.eeoc.gov)

## Governor's Office of Economic Development

State Capitol, Office 234  
P.O. Box 200801  
Helena, MT 59620  
(406) 444-5634  
[business.mt.gov](http://business.mt.gov)

## Headwaters RC&D

Headwaters RC&D is a 501c(3) non-profit focused on improving the economic and social well-being of the Southwest Montana region through conservation, development, and proper use of natural and human resources. Headwaters provides financing opportunities that stimulate growth, expansion and employment throughout Montana.

Thornton Building, 5th Floor  
65 E. Broadway St.  
Butte, MT 59701  
(406) 533-6781  
[Headwatersrcd.org](http://Headwatersrcd.org)

## Headwaters Small Business Development Center

The Small Business Development Center (SBDC) at Headwaters is part of a statewide network of resource and technical service providers that assist both, start-up and existing businesses. The SBDC professional staff provides confidential business counseling, training and information to small business leaders and entrepreneurs.

65 E. Broadway St.  
Butte, MT 59701  
(406) 782-7333  
Email: [Cloeffler@headwatersrcd.org](mailto:Cloeffler@headwatersrcd.org)  
[sbdc.mt.gov/Butte](http://sbdc.mt.gov/Butte)

## Human Rights Bureau

(406) 444-2884  
(800) 542-0807  
[erd.dli.mt.gov/human-rights](http://erd.dli.mt.gov/human-rights)

## Job Accommodation Network (JAN)

(800) 526-7234  
[www.jan.wvu.edu](http://www.jan.wvu.edu)

## Labor Standards Bureau

(406) 444-5600  
[www.mtwagehourbopa.com](http://www.mtwagehourbopa.com)

## Montana Connections Business Development Park

(406) 490-5768  
Email: [krosa@bsb.mt.gov](mailto:krosa@bsb.mt.gov)  
[montanaconnectionsark.com](http://montanaconnectionsark.com)

## Montana Department of Commerce

Office of Tourism and Business Development  
(406) 841-2870  
[marketmt.com](http://marketmt.com)

## Montana Department of Revenue

The Department of Revenue provides accurate and timely information to all our customers, and applies tax laws fairly and consistently, with a competent workforce committed to success.

(406) 444-6900  
(866) 859-2254  
[revenue.mt.gov](http://revenue.mt.gov)

## Montana District Office – Small Business Administration

The Montana District Office is the only SBA office in Montana and serves all 56 counties.

(406) 441-1081  
Email: [Brent.Donnelly@sba.gov](mailto:Brent.Donnelly@sba.gov)

## Montana Film Office

(406) 841-2876  
[www.montanafilm.com](http://www.montanafilm.com)

## Montana Manufacturing Assistance Center Manufacturing Extension Partnership

Montana State University  
(800) 637-4634  
[montana.edu/mmec](http://montana.edu/mmec)

## Montana Secretary of State's Office Business Services Division

Starting a business in Montana involves several key steps. Keep in mind that specific requirements may vary based on your business structure and industry. The Secretary of State's Office provides support and resources to help businesses thrive and contribute to the economic vitality of Montana. From initial business filings, to ongoing compliance, our team is committed to ensuring a seamless experience for all stakeholders.  
(406) 444-3665  
<http://www.sos.mt.gov>

## Montana Technology Innovation Partnership (MTIP)

The Montana Innovation Partnership (MTIP) provides no-cost outreach, training and technical assistance to help Montana innovators and entrepreneurs learn about and compete for over \$3.7 billion in federal research and development funding under the Small Business Innovation Research (SBIR) and Small Business Technology Transfer (STTR) programs. Based at Montana State University's TechLink Center, MTIP is a statewide program and collaborates with Montana universities and colleges as well as regional economic development organizations to support individuals and small businesses engaged in research and development of novel early-stage technologies. Program staff and consultants bring combined expertise in high-tech commercialization, technology licensing, intellectual property and SBIR/STTR.  
[Http://www.mtip.mt.gov](http://www.mtip.mt.gov)  
(406) 841-2749  
[mtip@mt.gov](mailto:mtip@mt.gov)

## Montana Technological University–Business & Information Technology Department

*Chamber of Commerce Platinum Sponsor*

1300 W. Park St.  
Butte, MT 59701  
(406) 496-4457  
Email: [tkober@mtech.edu](mailto:tkober@mtech.edu)  
[www.mtech.edu/academics/clsp/bit/index.htm](http://www.mtech.edu/academics/clsp/bit/index.htm)

## Montana Women's Business Center

Established in 2009, the Montana Women's Business Center is one of over 150 business centers across the country. As a partner program of Prospera Business Network, it is partially funded through a cooperative agreement with the US SBA. They provide the necessary tools and support to help women establish, grow and sustain businesses throughout the state of Montana.  
[www.prosperamt.org](http://www.prosperamt.org)

## Native American Development Corp.

(406) 259-3804  
[nadc-nabn.org](http://nadc-nabn.org)

## Next Frontier Advanced Manufacturing Institute

Transitioning service members, National Guard, Army Reserves and their families in Montana for careers in advanced manufacturing through LIFT's Operation Next initiative. Operation Next provides an accelerated-hybrid program that combines online education with hands-on training to earn credentials for in-demand careers in advanced manufacturing - including industrial Technologies and Welding.  
(406) 494-8113  
Email: [bkohler@nfami.org](mailto:bkohler@nfami.org)

## Small Business Association

Created in 1953, the U.S. Small Business Administration (SBA) continues to help small business owners and entrepreneurs pursue the American dream. SBA is the only cabinet-level federal agency fully dedicated to small business and provides counseling, capital and contracting expertise as the nation's only go-to resource and voice for small businesses.  
[www.sba.gov](http://www.sba.gov)

## Workforce Connections

Connects young adults to unique opportunities that incorporate both education and/or training and compensation. These opportunities might be an apprenticeship, an internship, an educational stipend, tuition reimbursement or something else. The important difference between this website and other job sites is that the opportunity must provide some sort of compensation and an educational component.  
[www.workforceconnections.mt.gov](http://www.workforceconnections.mt.gov)

## WorkSafeMT

Reducing Work Comp costs while keeping Montana's workers safe and healthy.  
(406) 495-5000  
Email: [msfwbmaster@safemt.gov](mailto:msfwbmaster@safemt.gov)  
[www.safemt.gov](http://www.safemt.gov)

## Work Opportunity Tax Credit (WOTC)

How hiring targeted workers can save you money.  
(406) 444-9046 or (800) 726-0615  
Email: [crobbsins@mt.gov](mailto:crobbsins@mt.gov)  
[wsd.dli.mt.gov/wotc/wotc.asp](http://wsd.dli.mt.gov/wotc/wotc.asp)

## VBOC – Veterans Business Outreach Center

Veteran entrepreneurs or small business owners can receive business training, counseling and other mentoring and referrals to other SBA Resource Partners at a Veterans Business Outreach Center.  
(406) 254-6014  
222 N. 32nd Street, Suite 200  
Billings, MT



photo by: Steven Cordes

# JEFFERY

BUTTE, MT

## CONTRACTING

406-491-2271

**Paving**

**Excavation**

**Trucking**

**Concrete**

Call today for your free estimate!  
406-494-2867  
jefferycontracting@gmail.com

## RED WRECKER SERVICE

**24 Hour Service 494-3606**

- Heavy & Light Duty Recovery
- Cold Weather Starting
- Damage-Free Towing
- Car Unlocking
- Roll Back Equipment
- Protected Storage
- 4x4 Wrecker

**USED PARTS**  
Domestic & Foreign

Voted Butte's Best



montana tow truck association

*Butte's Oldest Wrecker Service*  
Jay Richards, Owner • 520 Holmes Ave. • Butte, MT

Your Style is what you make it!

Let us Fit your Style

**Kally's Korner**

102 N. MAIN,  
UPTOWN BUTTE MT  
782-7157



# Edward Jones®

> edwardjones.com | Member SIPC

**Make your financial future a priority**  
Let's plan your future together.



**William D Daily**  
Financial Advisor  
401 E Front St  
Butte, MT 59701  
406-565-4027



**Jeff Hartwick**  
Financial Advisor  
401 S Alabama St, Ste 4a  
Butte, MT 59701  
406-792-1006



**Gretchen Leipheimer**  
Financial Advisor  
270 E Park St, Ste B  
Butte, MT 59701  
406-782-5140



**Walter McIntosh**  
Financial Advisor  
2900 Lexington Ave, Ste B  
Butte, MT 59701  
406-494-3100





**HOTEL FINLEN**

100 E Broadway  
www.finlen.com  
406.723.5461



**IN HOUSE BAKERY**

Pies  
Muffins  
Cookies  
Baked  
Fresh Daily

**BREAKFAST is just the BEGINNING™**

**2900 Harrison Ave, Butte • 406-494-2490**



**WHERE HISTORY TELLS A STORY**

**Underground Mine Tour**  
See the equipment, touch the rock, hear the stories of the miners that worked the Orphan Girl mine. This underground mine tour is like no other tour you have taken before.

**Open April – October**  
155 Museum Way, Butte, MT 59701 • 406-723-7211  
Underground Tour Reservations available online at [www.miningmuseum.org](http://www.miningmuseum.org)  
**CALL FOR MORE DETAILS**

*Montana's natural wonder*  
Surpassed in beauty only by the land above it.



**YOGO SAPPHIRES**  
RARE • PRECIOUS • UNIQUE

**RIDDLE'S JEWELRY**  
BUTTE PLAZA MALL





**Founded on Practical Solutions. Driven by Innovation.**

WET is a one-stop consulting firm that offers environmental/geoscience, engineering, technical, & planning services.

View all of our sub-services! 







MONTANA | Butte | Bozeman  
Anaconda | Great Falls | Kalispell  
WYOMING | Sheridan  
(406) 782-5220 | [waterenvtech.com](http://waterenvtech.com) [bit.ly/3OWIQmq](https://bit.ly/3OWIQmq)

**PINTLER**  
PHYSICAL THERAPY  
& Sports Rehab

**When you need physical therapy — time matters! The experts at Pintler can get you better, faster.**

**#ChoosePintler**



130 N. Main St. #200, Butte | **406-299-2491**  
**Book a free consult @ [pintlerpt.com](http://pintlerpt.com)**

# Recreation

Butte-Silver Bow is a gateway to everything outdoors. From the trail system with endless possibilities for walking, biking and hiking to the rivers and streams just waiting to be discovered, you will find the possibilities are waiting right here within the city limits and our backyard.

photos by: Joseph Scheller



## Unlimited Outdoor Recreation

Butte is central to over three million acres of public land managed by the U.S. Forest Service and Bureau of Land Management to enjoy hunting, fishing at one of the many blue-ribbon rivers and streams, camping, winter sports and a variety of trail opportunities.

## Blue-Ribbon Fishing

Butte is the intersection to all of the best fishing in Southwest Montana. Whether it's summer or winter ice fishing, opportunities abound and all are within a one-hour drive of Butte! Big Hole River, Jefferson River, Beaverhead River, Madison River, Georgetown Lake, East Fork Reservoir, Flint Creek, Rock Creek, Boulder River, Clark Fork River, Warm Springs Ponds, Silver Bow Creek, Harrison Lake and the Ruby River.

## Trails, Parks and Scenic Drives

Butte is well known as Montana's best destination where you can experience trails for any level of adventure seeker. Butte enjoys hundreds of miles for mountain bikers, hikers, horseback riders, motorized vehicle and winter trail enthusiasts all within minutes of Butte. Thompson Park, Humbug Spires, Ringing Rocks, Whitetail-Pipestone, Copperway & Butte Heritage Park Trails, Discovery and MT Tech mountain bike parks, Anaconda-Pintler Wilderness Area, Lost Creek State Park, Pioneer Scenic Byway, Lewis and Clark Caverns and the Continental Divide National Scenic Trail are all within 60 minutes for year-long opportunities.



# Enjoy Butte's outdoor spaces.

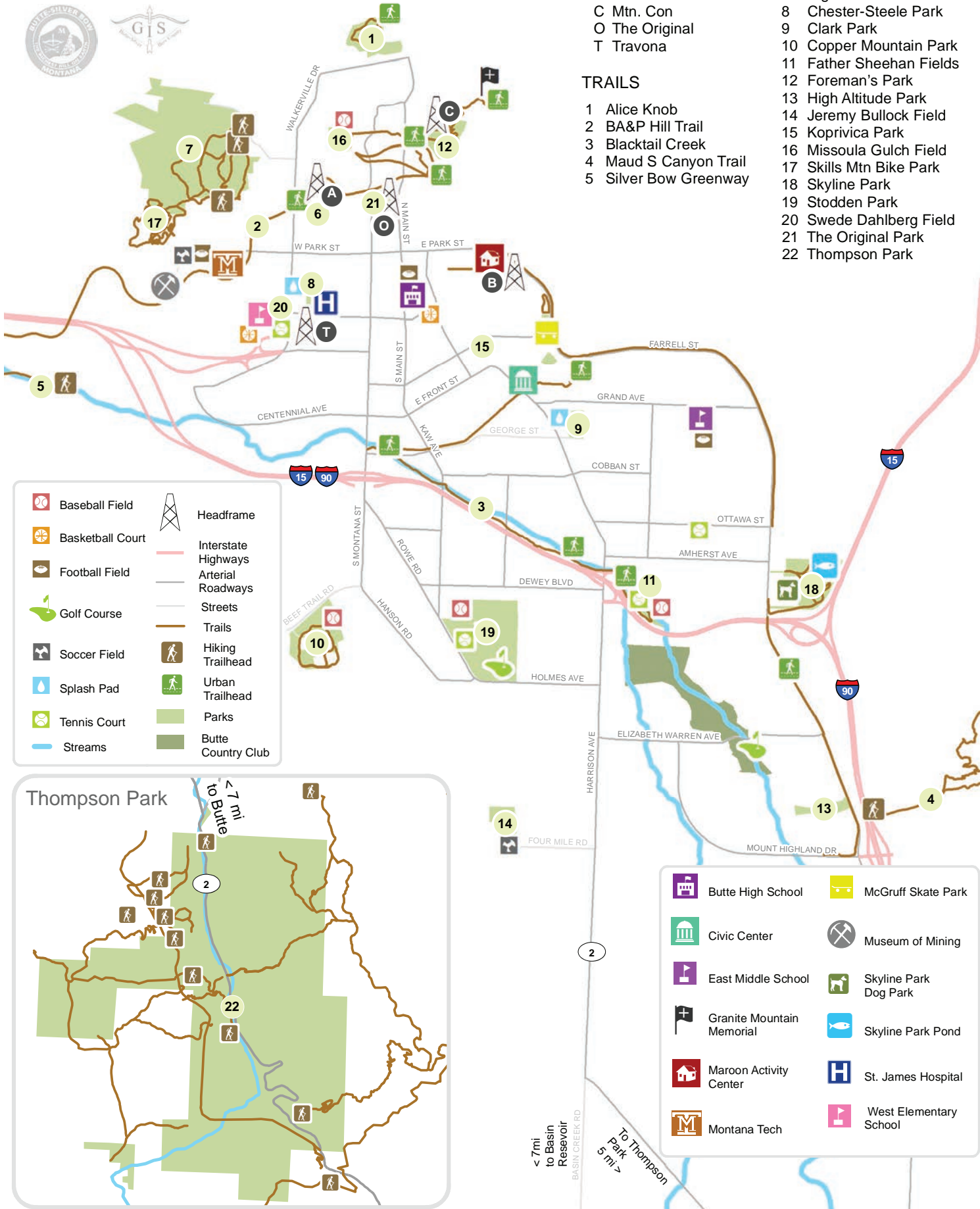

## HEADFRAMES

- A Anselmo
- B Belmont
- C Mtn. Con
- O The Original
- T Travona

## PARKS

- 6 Anselmo Park
- 7 Big Butte Park
- 8 Chester-Steele Park
- 9 Clark Park
- 10 Copper Mountain Park
- 11 Father Sheehan Fields
- 12 Foreman's Park
- 13 High Altitude Park
- 14 Jeremy Bullock Field
- 15 Koprivica Park
- 16 Missoula Gulch Field
- 17 Skills Mtn Bike Park
- 18 Skyline Park
- 19 Stodden Park
- 20 Swede Dahlberg Field
- 21 The Original Park
- 22 Thompson Park

## TRAILS

- 1 Alice Knob
- 2 BA&P Hill Trail
- 3 Blacktail Creek
- 4 Maud S Canyon Trail
- 5 Silver Bow Greenway

	Baseball Field		Headframe
	Basketball Court		Interstate Highways
	Football Field		Arterial Roadways
	Golf Course		Streets
	Soccer Field		Trails
	Splash Pad		Hiking Trailhead
	Tennis Court		Urban Trailhead
	Streams		Parks
			Butte Country Club

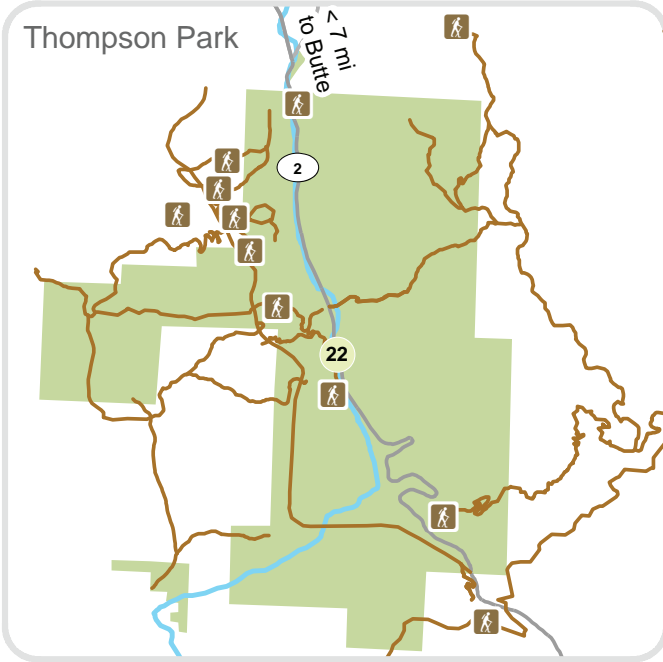

	Butte High School		McGruff Skate Park
	Civic Center		Museum of Mining
	East Middle School		Skyline Park Dog Park
	Granite Mountain Memorial		Skyline Park Pond
	Maroon Activity Center		St. James Hospital
	Montana Tech		West Elementary School

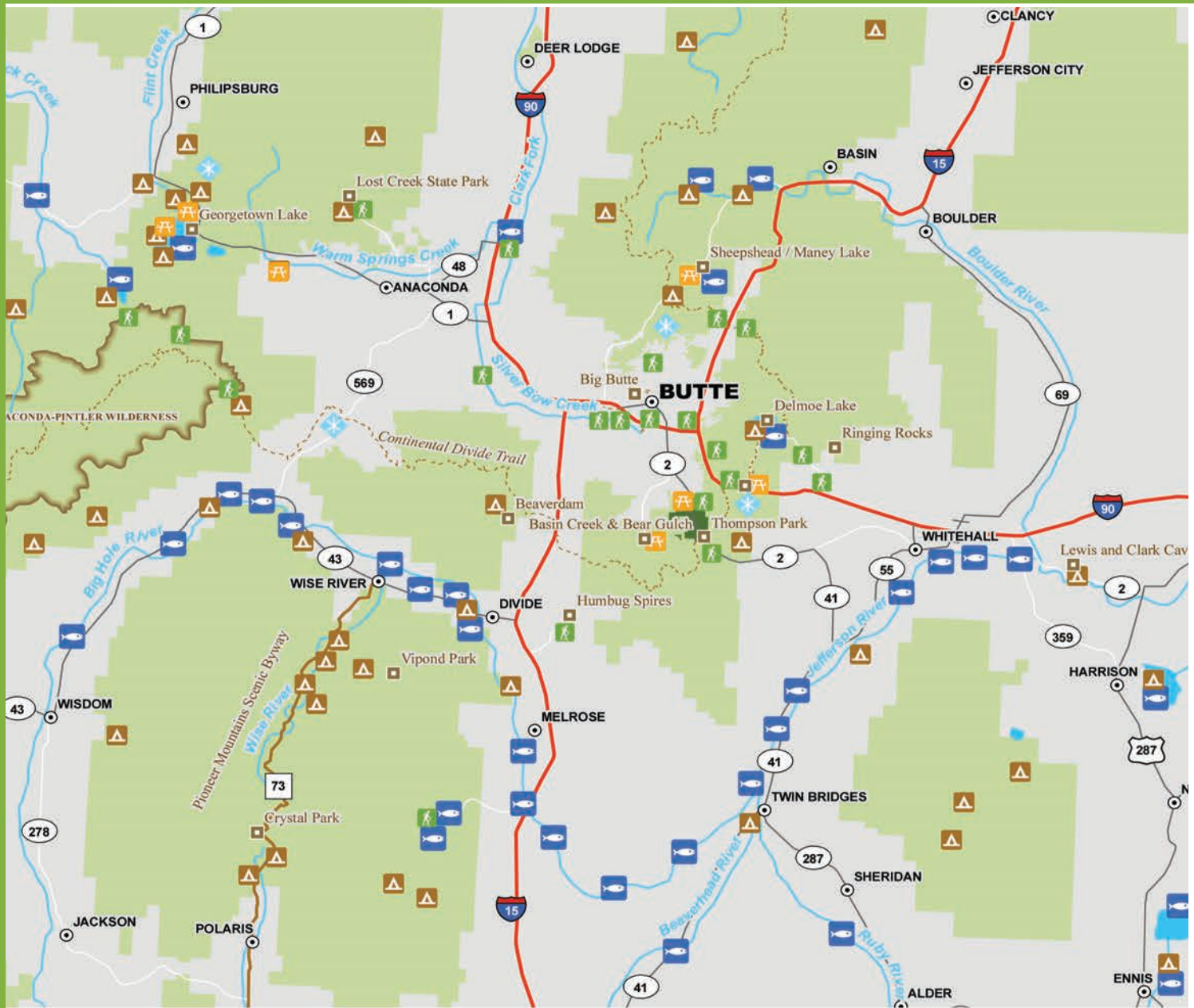

- ⊙ City or Town
- Point of Interest
- ❄ Winter Recreation
- 🐟 Fishing Access
- 🌲 Trailhead  
Picnic Area
- 🏠 Picnic Area
- 🏕 Campground
- Continental Divide Trail
- 📍 Pioneer Mountain Scenic Byway
- 🌊 River
- 🌊 Lake
- 🌿 Federal Land



photo by: Joseph Scheller

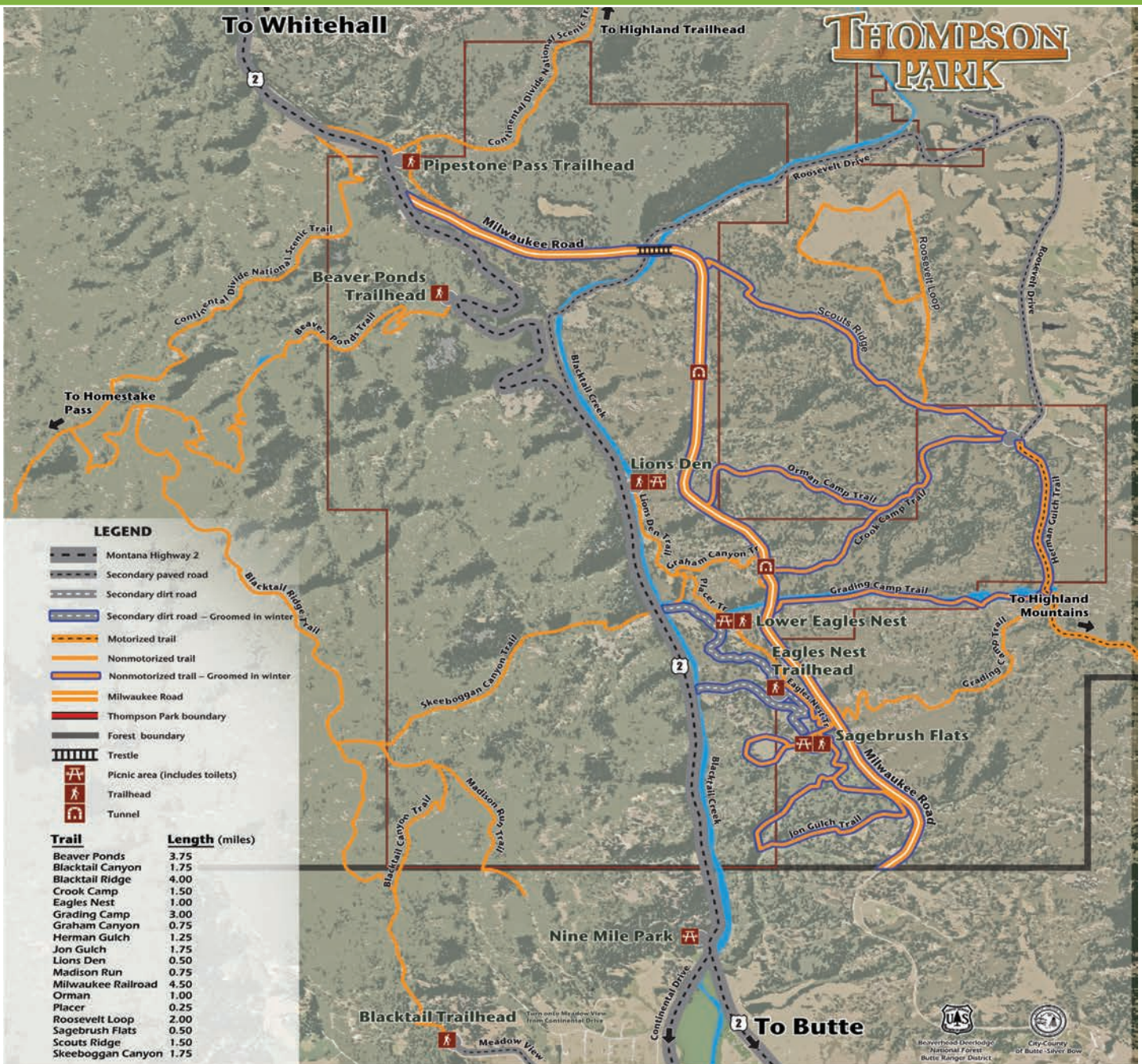

## OUTDOOR ADVENTURE JUST 15 MINUTES FROM BUTTE!

- The Milwaukee Road – a fun and adventurous route through the heart of the Park with beautiful vistas, cavernous tunnels and a breathtaking trestle.
- Trails – hikers, bikers and equestrians have numerous trails to explore with easy access to the Continental Divide National Scenic Trail. Look for interpretive signs to learn about the Park’s history, geology, wildlife, and plants.
- Several trails are groomed for winter use.
- Picnic areas – several picnic areas are available for family outings and quiet getaways.
- Eagles Nest Disc Golf course – try your luck on the challenging 18-hole course at Sagebrush Flats.

Please follow these simple rules:

- Thompson Park is a DAY-USE facility open daily May through October. No overnight camping.
- Fires are allowed ONLY at picnic-site grills. Camp stoves and portable barbecue grills are allowed.
- Discharging firearms, arrows, or other weapons is prohibited in the Park.
- Firewood cutting is not allowed.
- Help us keep the Park clean for all visitors, place garbage in designated trash containers.
- Share the trail and respect all trail users.

**Butte-Silver Bow Parks and Recreation**  
 1340 Harrison Ave.  
 Butte, MT 59701  
 (406) 497-6571  
 www.co.silverbow.mt.us

**Beaverhead-Deerlodge National Forest**  
 Butte Ranger District, 1820 Meadowlark Lane  
 Butte, MT 59701  
 (406) 494-2147  
 www.fs.usda.gov/bdnf

The City-County of Butte-Silver Bow is an Equal Opportunity Employer (M/F/H/V)



# Build **It** Together

Your project is calling.  
Let us help you get it done right.

**START BUILDING**



100 E Front Street, Butte, MT | 406-496-3900  
An Employee Owned Company  
[www.triple-s-bld.com](http://www.triple-s-bld.com)



## Clearwater Montana Properties

Meet our team of experienced & knowledgeable local agents!



**Stacey Carpenter**  
BROKER  
406.498.3061  
[Stacey@CMPMontana.com](mailto:Stacey@CMPMontana.com)



**Abigail Dodge**  
REALTOR®  
406.533.5880  
[ADodge@CMPMontana.com](mailto:ADodge@CMPMontana.com)



**Nick Dodge**  
BROKER  
406.593.2666  
[Nick@CMPMontana.com](mailto:Nick@CMPMontana.com)



**Hannah Hoffman**  
REALTOR®  
406.565.2840  
[HHoffman@CMPMontana.com](mailto:HHoffman@CMPMontana.com)



**Kurry Mills Hoffman**  
BROKER  
406.490.3448  
[KHoffman@CMPMontana.com](mailto:KHoffman@CMPMontana.com)



**Marissa O'Keefe**  
REALTOR®  
406.565.7769  
[MOkeefe@CMPMontana.com](mailto:MOkeefe@CMPMontana.com)



**Katie Reilly**  
REALTOR®  
406.498.9566  
[KReilly@CMPMontana.com](mailto:KReilly@CMPMontana.com)



**Julie Shaw**  
REALTOR®  
406.490.8157  
[JShaw@CMPMontana.com](mailto:JShaw@CMPMontana.com)



**Dallas Webb**  
REALTOR®  
406.210.6848  
[DWebb@CMPMontana.com](mailto:DWebb@CMPMontana.com)

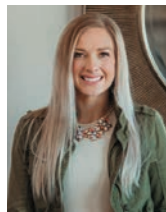

**Hannah Bruha**  
REALTOR®  
406.552.7103  
[HBruha@CMPMontana.com](mailto:HBruha@CMPMontana.com)



**Amy Jovanovich**  
REALTOR®  
406.560.1909  
[Amy@CMPMontana.com](mailto:Amy@CMPMontana.com)



**Riley Ogden**  
REALTOR®  
319.430.6991  
[ROgden@CMPMontana.com](mailto:ROgden@CMPMontana.com)

Butte - 406.299.3300 | [ClearwaterProperties.com](http://ClearwaterProperties.com) | Anaconda - 406.563.0366

# YOUR BEST CHOICE FOR EYE CARE

## Rocky Mountain EYE CENTER



### ACCEPTING APPOINTMENTS

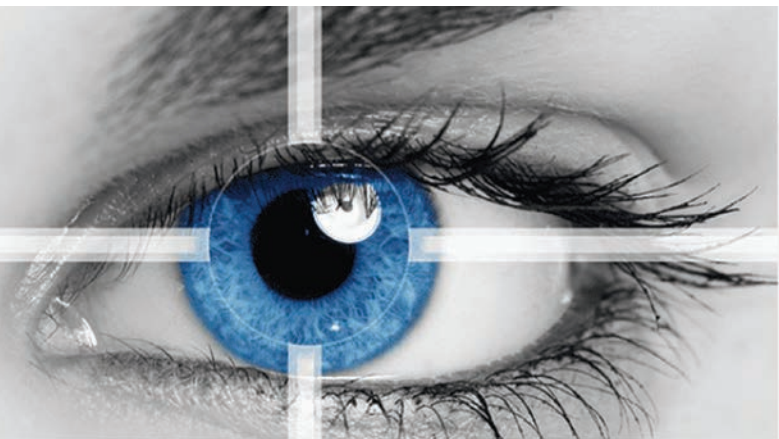

### FOR ALL YOUR EYE CARE NEEDS

Call Today To Schedule Your Appointment

## 406.494.3145

### Coming New Butte Clinic June 2024



Rocky Mountain  
EYE CENTER 

Rocky Mountain  ENT

# Butte 100 - July 20



photo by: Valerie Manne-Digital Spark Creative

We will be celebrating the 18th Annual Butte 100 Mountain Bike Races on July 20, 2024. Starting in 2007 as a small group of mostly locals, the Butte 100 has seen substantial growth in its short history. The race has recently been recognized in nationwide publications as an ultimate test of mountain biking physical and mental aptitudes. A focus of the volunteer-staffed race is continued improvement in racer experience each year. The Butte 100 is proud to be contributing to the growing awareness of Butte, Montana as a world-class recreation city.

Though this entire event is named the “Butte 100”, it consists of three individual races: the 25 mile, 50 mile and 100 mile, run in conjunction and support of the other, sharing portions of course, supplies and aid stations and the start/finish area.

The 100-mile racers will endeavor to complete a full figure-8 course that includes pedaling the equivalent of climbing Mt. Rainier. Only the 100’s will experience the desert riches awaiting them in the BLM’s Pipestone area. As the 100s are hammering the top portion of the “figure-8,” the 50-milers begin the daunting southern portion of the “8.” The 100’s return through the start/finish area before taking on the now warmed-up southern loop.

The 50-mile course (south loop) is known for the notorious 6-mile Basin Creek Climb that looms over all racers—50s and 100s alike—half-way through the loop. Those surviving this and the ensuing “8 Miles of Hell,” are greeted with a silky 35-mile stretch of single-track on the USFS maintained Continental Divide Trail—the jewel in the Butte 100s crown. A downhill finish reawakens racers from their trail trance and wills them across the finish line.

The Sorini 25, which was added in 2015 was named after Dr. Peter Sorini, who raced in the 50 and 100 mile races numerous times and

supported the Butte 100 since day one. The Sorini 25 has a new course which racers love. Dr. Peter Sorini passed away on February 8, 2016, after a 14-month battle with brain cancer.

The Butte 100 is incredibly proud to have developed one of the nation’s best mountain bike race events, attracting the highest caliber of racers from across the country and Canada. More so, the race is just as proud of the positive effects the race has had on our community, including its contribution to conversations spotlighting Butte’s abundant recreational opportunities. We welcome spectators to come out and cheer these racers on. The start/finish is a great way to connect with our racers, sponsors and volunteers. There is music, food and cold beer.

To register for the race or to be a volunteer, check out their website at [www.butte100.com](http://www.butte100.com). or contact Stephanie Sorini at (406) 490-7632 [StephanieSorini@butte100.com](mailto:StephanieSorini@butte100.com)

## Our 2024 Riders come from the following states:

AK - Alaska	MT - Montana	VT - Vermont
AZ - Arizona	NC - North Carolina	WA - Washington
CA - California	NJ - New Jersey	WV - West Virginia
CO - Colorado	NV - Nevada	WI - Wisconsin
CT - Connecticut	OH - Ohio	WY - Wyoming
FL - Florida	OR - Oregon	Australia
GA - Georgia	SD - South Dakota	Canada: AB - Alberta
ID - Idaho	TX - Texas	Canada: BC
MD - Maryland	UT - Utah	New Zealand
MI - Michigan	VA - Virginia	



### WHO WE ARE:

The Southwest Montana Veterans Home is maintained for Honorably discharged veterans by the people of Montana in recognition of the state's obligation to provide care for its elderly citizens who have served their country. The Cottage provides long-term nursing care to Veterans, Veteran Spouses, and Gold Star Family Members. We do offer short-term rehab \*depending on bed availability\*.



### WHAT WE OFFER:

- 24/7 Skilled Nursing Care
- On-site and Out-patient Therapy
  - Physical
  - Occupational
  - Speech
- Primary Physician Care
- Housekeeping Services
- Dietary Services
- Activities both at a facility and in Community
- Transportation

## JOIN OUR TEAM!



## CONTACT US: SOUTHWEST MONTANA VETERANS' HOME

406-792-3100 • 65 VETERAN CIRCLE, BUTTE, MT 59701 • SWMVH.MT.GOV



# Rocky Mountain

SLEEP DISORDERS CENTER INC. TM



## 800 W Platinum St. Suite F, Butte

## Phone: 406-782-7570

# Winter Activities

Butte is central to wide open spaces of public and private lands for winter adventure. Whether you want to enjoy downhill skiing and snowboarding without the crowds and slopes with vertical drops over 2,000, or cross-country ski, snowmobile or ride a mountain bike there are hundreds of miles of groomed trails and backcountry adventures. Ice fishing, ice skating and winter festivals add to the winter fun in the Butte area.

## DOWNHILL SKIING & SNOWBOARDING

Within an hour of Butte, Southwest Montana boasts two downhill ski areas for the family and those wanting challenging slopes that are uncrowded and offer incredible vistas.

Discovery Ski Area – Anaconda/Philipsburg area  
(406) 563-2184  
[www.skidiscovery.com](http://www.skidiscovery.com)

Maverick Ski Area – Dillon area  
(406) 834-3454  
[www.skimaverick.com](http://www.skimaverick.com)

## CROSS COUNTRY SKIING

Within an hour of Butte several areas offering private and public groomed trails and backcountry adventure for cross country skiers.

Homestake Lodge – Whitehall Area  
530 Upper Rader Creek Rd.  
(406) 284-1725  
[www.homestakelodge.com](http://www.homestakelodge.com)

Echo Lake/Discovery Cross Country Ski Area – Anaconda  
Philipsburg areas  
(406) 859-3211  
[www.echolaketrails.org](http://www.echolaketrails.org)  
[www.fs.usda.gov/bdnf](http://www.fs.usda.gov/bdnf)

Mount Haggin Cross Country Ski Area – Butte/Anaconda area  
(406) 498-9615  
[www.milehighnordic.org](http://www.milehighnordic.org)

Moulton Cross Country Ski Area – Butte area  
(406) 494-2147  
[www.milehighnordic.org](http://www.milehighnordic.org)  
[www.fs.usda.gov/bdnf](http://www.fs.usda.gov/bdnf)

Chief Joseph – Wisdom area  
(406) 689-3243  
[www.fs.usda.gov/bdnf](http://www.fs.usda.gov/bdnf)

## FAT-TIRE MOUNTAIN BIKING

Thompson Park – 14 miles of groomed trails Butte area  
(406) 494-2147/497-6571  
[facebook.com/Friends-of-Thompson-Park-100327408390533](https://facebook.com/Friends-of-Thompson-Park-100327408390533)  
[fs.usda.gov/bdnf](http://fs.usda.gov/bdnf)

## SNOWMOBILING

If snowmobiling is your winter adventure, there are hundreds of miles of groomed snowmobile trails for family fun and off-trail adventure all within an hour of Butte. Snowmobile trail maps are available from [mtrecmap.com](http://mtrecmap.com), or the Beaverhead-Deerlodge National Forest, 406.494-2147, [www.fs.usda.gov/bdnf](http://www.fs.usda.gov/bdnf)

## ICE SKATING

If ice skating is what you seek, try one of the many maintained ice skating indoor and outdoor rinks for classic, speed and hockey in Butte.

Butte Parks and Recreation  
(406) 497-6535

Butte Community Ice Center  
(406) 782-2901

High Altitude Speed Skating Center  
[facebook.com/Butte-High-Altitude-Skating-Center-188832614462322/](https://facebook.com/Butte-High-Altitude-Skating-Center-188832614462322/)  
(406) 723-4839

# Rock Climbing

Created by a geologic explosion that resulted in the Boulder Batholith, the upheaval created lots of exposed rocks, offering for great rock climbing 20 miles east of Butte in the Pipestone area.

Spire Rock – Pipestone Area  
[mountainproject.com/area/I08200493/spire-rock](http://mountainproject.com/area/I08200493/spire-rock)

Humbug Spires – Divide/Moose Creek Area  
[mountainproject.com/area/I06938732/humbug-spires](http://mountainproject.com/area/I06938732/humbug-spires)

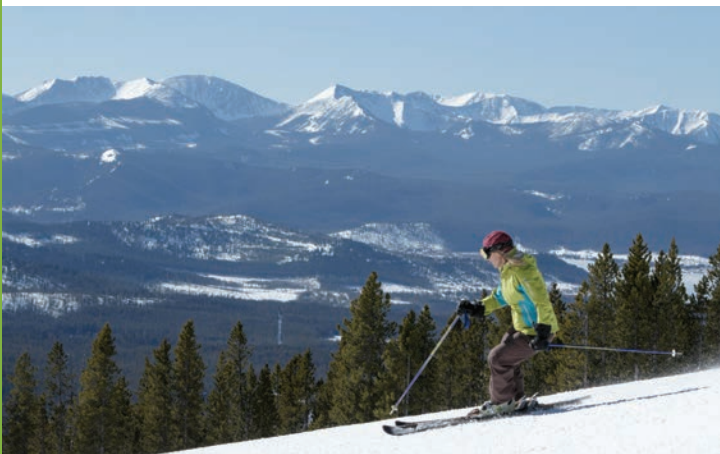
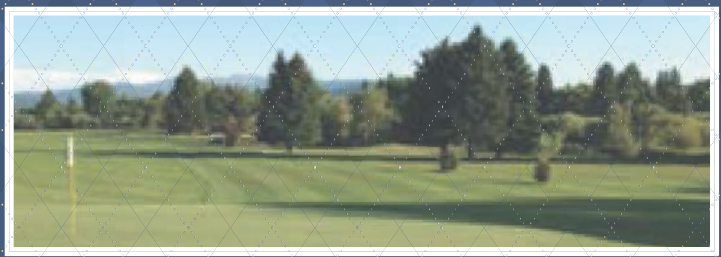

Photo by: Joseph Scheller





Call Today for Membership Information



406-494-2394

BUTTECOUNTRYCLUB.ORG  
3400 Elizabeth Warren Ave Butte, MT



Our People Are  
Our Greatest Assets.



Learn about Butte's mine at [www.montanaresources.com](http://www.montanaresources.com)

*Celebrating 102 Years of Service and Ready for More.*

*In a community built on diversity and individual differences,  
you want an insurance agent who thinks like you - independently.*



DANIEL INSURANCE  
AGENCY, INC.

782-4251

18 WEST GALENA, BUTTE  
1-800-848-0717

TOM@DANIELINSURANCE.COM  
WWW.DANIELINSURANCE.COM

*A Butte Family Business*

*Serving Southwest Montana for 3 Generations*

- AUTO • MOTORCYCLE • RV
- WATERCRAFT • HOME
- FARM • RANCH • MANUFACTURED HOMES
- LOG HOMES • BONDS • BUSINESS
- PROFESSIONAL LIABILITY
- WORKER'S COMPENSATION

**IT PAYS TO MAKE THE INDEPENDENT CHOICE**

EXCELLENCE IN LAND SURVEYING & ENGINEERING  
FOR OVER 50 YEARS

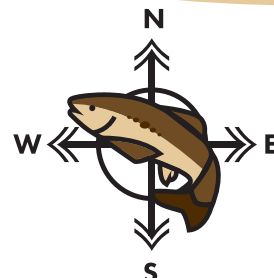

BROWN AND  
ASSOCIATES, INC

LAND SURVEYORS,  
PLANNERS, AND ENGINEERS

1701 Cobban Street, Butte, MT 59701  
info@brownsurveying.com • (406) 723-6574

## Southwest Montana's Roofing Experts

Specializing in FLAT ROOFS and  
SHINGLE ROOFS for  
**Commercial and Residential.**

- Certified Installers
- No Job is too big or too small



Ask about our warranty

Local owned - Serving Butte and the  
surrounding area for over 20 years

Licensed - Bonded - Insured  
616 E Front, Butte, MT  
[kevin@kandkroofing.com](mailto:kevin@kandkroofing.com)

## AMERICAN EYECARE



BUTTE  
FAMILY  
EYE CENTER

OPTOMETRISTS

- Lindsay M. Vainio, O.D.
- David G. Vainio, O.D.
- Joseph S. LeMay, O.D.
- Cody P. Blom, O.D.

Advanced Optometric Care  
New Expanded Office  
Full Service Eye Dispensary  
Helpful Opticians

[www.americanyecaremt.com](http://www.americanyecaremt.com)  
1221 Dewey Blvd - Butte, MT | 406.494.2222

## SUMMIT VALLEY

BOTTLED WATER  
& CONDITIONING

- Home & Office Delivery
- Cooler Sales & Rental
- Water Softeners
- Filters • Salt & More
- Iron & Carbon Filters
- Reverse Osmosis

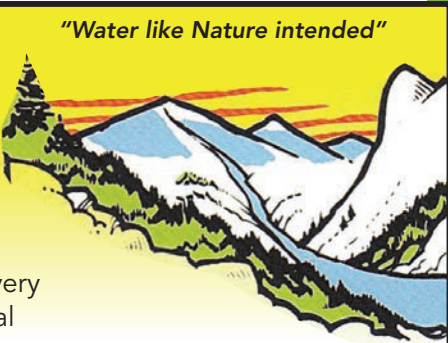

"Water like Nature intended"

Locally Owned  
1504 Holmes Ave., Butte, MT  
406-494-4011



Complete medical, surgical and dental care, boarding, pet food and supplies

Patricia Danks, DVM  
Robyn Lance, DVM

Jena Stenberg, DVM  
Madeline Fellin, DVM

Happy Retirement Dr. Edward Peretti

**VCA Amherst Animal Hospital**

2330 Amherst Ave.  
Butte, MT 59701

**406-494-4044**  
vcaamherst.com



©2022 VCA Animal Hospitals Inc. VCA is a registered trademark of VCA Inc. or its affiliated companies. TM of VCA Inc. or its affiliated companies. (Rev. 01/25/22)



Locally Owned



**Experience the Difference**



**Recruiting Experts**



**Staffing Solutions**



**Ready when you are**

**Express**<sup>®</sup>  
EMPLOYMENT PROFESSIONALS

700 E Front St Butte, MT 59701

406.723.6531

Expresspros.com



HELENA • GREAT FALLS • BOZEMAN • BILLINGS • MISSOULA - MT  
SHERIDAN • JACKSON - WY



**DICK ANDERSON  
CONSTRUCTION**

WWW.DACONSTRUCTION.COM

# Municipal Parks



photo by: Meagan Thompson

Altogether, Butte-Silver Bow's park sites total more than 450 acres of developed and undeveloped park land providing both active and passive recreation opportunities for residents of Butte-Silver Bow and the surrounding areas, supplemented by the incredible public lands and open spaces in the Butte-Silver Bow area.

There are nearly 45 developed parks and 60 miles of recreational trails (approximately 27.5 miles paved) in Butte-Silver Bow. The parks amenities include skating rinks, cross country skiing, a skate park, tennis, basketball volleyball, and pickleball courts, a wading pool, splash pad, water park, cemetery, an all-abilities accessible playground, sports fields, 9-hole golf course, par 3 golf course, driving range and two folf courses. The Highland View Golf Course also offers two year-round indoor golf simulators, and full-service restaurant and a bar with beer and wine available.

Butte-Silver Bow natural areas include Thompson Park, a 3,800-acre forested park south of Butte, co-owned and co-managed by the U.S. Forest Service; Big Butte is 310 acres; Skyline Park is 60 acres; Basin

Creek Reservoir is 42 acres; and Blacktail Creek is 10 acres. Butte-Silver Bow organizes adult sports including softball, pickleball and volleyball. Partnerships with local youth organizations provide recreation opportunities including little league, football, tennis, soccer and ice skating.

Thompson Park provides non-motorized day-use trails for hiking, mountain biking, cross-country skiing, snowshoeing, and horseback riding, picnic areas and a regulation disc golf course. Skyline Park provides a children's fishing pond, off leash dog parks, all-abilities accessible playground, walking trails and a hang gliding landing site. Big Butte provides non-motorized trails for hiking and mountain biking. Stodden Park is home to Ridge Waters, Montana's newest family waterpark, Highland View Golf Course, the Spirit of Columbia Gardens Carousel and a destination playground which is all abilities accessible.

(406) 497-6571  
 ejheard@bsb.mt.gov  
 butteparksandrec.com



**Jim Lynch**  
 600 Dewey Blvd  
 (406) 494-3300



**Leo McCarthy**  
 15 Discovery Dr  
 (406) 723-3285

#ButtesStateFarmAgentTeam

"Proudly Supporting The Butte Chamber"

*Make it a Combo!*



**porkchopjohns.com**  
**8 W. Mercury**  
**782-0812**  
 -----  
**2400 Harrison Ave**  
**782-1783**

**One Heck of a SANDWICH.**





## MOTHER LODE THEATRE

### SOUTHWEST MONTANA'S PREMIERE LIVE ENTERTAINMENT THEATRE

Mother lode series: Featuring national touring performances Butte  
Community Concerts & Butte Symphony

Additional local - regional - National events held throughout year.  
Check our website for schedule and ticketing information.



316 W. PARK ST., BUTTE  
406-723-3602 • BUTTEARTS.ORG



# Fly BUTTE

**YOUR ADVENTURE  
STARTS HERE**

Bert Mooney Airport is located in the heart of the Rockies. The new 40,633 square foot terminal is primed for business and is ready to help you get started off on the right foot for any travel needs you may have. With direct flight service to Salt Lake City, the possibilities are endless.



Operated by SkyWest Airlines



- Free Parking
- On Site Car Rentals
- Short TSA Lines
- Free Wifi
- Spacious Seating areas
- ADA Accessibility single level
- Convenient Restroom Locations
- Dining in The Ore Cart Restaurant (located on both sides of TSA Security)
- Information Kiosk
- Quick Baggage Claim

**BERT MOONEY AIRPORT**

101 Airport Road, Butte 59701 - 406-494-3771 - ButteAirPort.com

## Join the highly successful Centana Property Management program for your investment property.

Say goodbye to stress, pressure and frustration:

- Increase Occupancy
- Reduce Tenant Turnover
- Maximize Property Value
- Protect and Preserve Your Property
- Utilize Tax Deductible Fees



**CENTANA**  
Property Management



**1822 Harrison Ave., Butte, Mont. 59701**  
**(406) 533-5253 • www.rentbuttemt.com**

# Festivals

One of Butte's many nicknames, "The Festival City" comes from the thousands of visitors who flock to Butte July – September, and now even January, to enjoy the many musicians, performers and acts coming from around the globe to Butte, America. You will find some of the best entertainment you could hope for at one of the local festivals.

Photo by: Steven Cordes



photos by: Joseph Scheller

# Freedom Fest

For more than a century, Butte's Fourth of July celebrations have attracted visitors from around the globe. Butte America Foundation (BAMF) is honored to present the 2024 4th of July Parade, which promises to be Butte's biggest and baddest to date. The parade begins at 10am at the Civic Center and travels south on Harrison Avenue to Elizabeth Warren Avenue. At dusk the night before, on July 3, one and all are invited to watch the Town Pump Fireworks extravaganza at BAMF's Big Bang Fireworks Viewing Party on Chester Field at the foot of Intermountain Health St. James Hospital.

For more information contact [bamf@butteamericafoundation.org](mailto:bamf@butteamericafoundation.org)



Photos by Joseph Schuler



**HF | HARRINGTON FLOORING**

☎ 723-6066

sales@harringtonfloors.com

📍 821 S Arizona, Butte, MT



Come check out this wonderful bar in Historic Finntown

Go to "The Helsinki" on Facebook to see our special music events

Helsinki Bar 402 E. Broadway Butte, MT



**Butte Plaza Inn**

**GREAT RATES**  
Free Hot Breakfast  
Buffet • Indoor pool.  
Perkins Family  
Restaurant & Bakery.



Join our warm, friendly staff in an inviting atmosphere in **Hops Pub & Casino**

2900 Harrison Avenue, Butte, MT 59701 • 406-494-3500



# Montana Folk Festival



The Montana Folk Festival is set to return to Uptown Butte for its 12th presentation this July 12, 13, and 14. After three years as the National Folk Festival from 2008-2010, this will be the 15th presentation of this much anticipated and widely acclaimed event.

The festival is a three-day celebration of traditional music, dance, arts and ethnic cuisine. Thanks to the generosity of our sponsors and attendees who make contributions on the site, admission to all is free for all performances and exhibitions.

The festival is one of the largest free of admission outdoor events in the Northwest, attracting well over 150,000 attendees each year from throughout Montana and surrounding states and Canada.

This signature event at the beginning of the summer season has grown to become a major economic and cultural magnet for Butte and Southwest Montana.

While admission to all performances is free of charge, attendees are encouraged to consider a suggested \$20 contribution each day of the festival weekend or \$25 for families each day to keep the festival free in future years.

In 2024, the festival will include multiple stages featuring the talents of more than 200 artists presenting music and dance performances and moderated talk/demonstration sessions, a Dance Pavilion, a Family Area, a Montana Folklife Area, regional and ethnic foods, a festival folk arts market and the First Peoples' Market that features the creative works of the region's Native American artists.

The musical lineup, when announced in the spring, will be available at the festival web site at [www.montanafolkfestival.com](http://www.montanafolkfestival.com) and on facebook at [www.facebook.com/mtfolkfest](http://www.facebook.com/mtfolkfest).

The festival will also feature the popular Montana Folklife Area with demonstrators to emphasize and interpret a selected theme that shines a light on an aspect of Montana's heritage and lifeways.

"Each year, we focus on a theme that highlights an important aspect of Montana's heritage," said George Everett, Festival Director and Festival Executive Committee Member.

The theme when selected later in the Spring will guide the activities, displays and demonstrations of the popular Montana Folklife Area and will include demonstrations and displays by a variety of Montanans who have contributed to the vitality and culture of the West.

"Meanwhile, musical performers on multiple stages will continue to represent musical traditions from around the world that have contributed to the heritage of our nation on the six performance stages," Everett added. "The quality and excitement that fans have come to expect at the festival and the rich variety of the performers will continue. Attendees should come expecting to be amazed -- and bring their dancing shoes."

While the festival remains free of admission to all, fundraising efforts are underway and sponsors are being sought. A challenge grant is underway to match a generous \$100,000 challenge from the Dennis and Phyllis Washington Foundation and Montana Resources, major sponsors of the festival.

Anyone interested in sponsorship opportunities or contributing in any way to ensure that the festival continues in this and coming years can visit the festival website for more information or they can send tax-deductible contributions large and small to Montana Folk Festival, P.O. Box 696, Butte, MT 59703 or through the PayPalGivingFund by going to [paypal.com/us/fundraiser/charity/1876197](http://paypal.com/us/fundraiser/charity/1876197).

The Montana Folk Festival is presented by a collaborative of partners led by Mainstreet Uptown Butte in partnership with Butte-Silver Bow County. Artistic programming assistance is provided by the National Council for the Traditional Arts ([www.ncta-usa.org](http://www.ncta-usa.org))

*Look for details as they develop at [www.montanafolkfestival.com](http://www.montanafolkfestival.com) or on the festival's Facebook page at [mtfolkfest](http://mtfolkfest).*

# An Rí Rá

The 2024 An Rí Rá Montana Irish Festival will take place on August 9th – 11th at the Original Mine Yard. The An Rí Rá has gained recognition in the Irish world as a premier event of Irish culture, music and dance. The festival features world-class entertainers from all over the United States and Ireland as well as regional Irish performance groups and dancers. The festival reaches a major milestone this year as we will celebrate the 20th annual An Rí Rá in Butte. The An Rí Rá Executive Committee and the Montana Gaelic Cultural Society are excited to showcase the world's best Irish music and dance, lectures, workshops and activities.

The festival provides a family-friendly atmosphere that has activities for all ages. There are also many cultural and educational activities that take place during the weekend. The entertainment scheduled for the festival will have performers coming from all over the world, and the festival brings four to five headliner acts each year. The An Rí Rá Executive Committee will be releasing our lineup as soon as one becomes available.

The festival grounds will have food vendors, arts & crafts vendors and a beer garden and other amenities for festival attendees. Come and take part in the most prominent Irish festival in the western United States.

*For more information, please visit our website at [www.mtgaelic.org](http://www.mtgaelic.org), or call 406-498-3983.*



architecture  
+ design



HELENA | BOZEMAN



406.442.4933



SMA.DESIGN

# SNÖFLINGA

SNÖFLINGA, Swedish for “snowflake,” is a community-sponsored festival that takes place in and around Butte every winter. SNÖFLINGA aims to help everyone: Get Outside, Be Active, Enjoy Winter and Celebrate Community. What started in 2016 as a small outdoor festival, it has expanded to include 20+ winter activities across 10 different venues. Check out our impressive line-up of events at [snoflinga.org](http://snoflinga.org).

Celebrate winter with us! Enjoy fun winter activities such as ice-skating, cross-country skiing, curling, hockey, Kids SNöDay (winter playground at

Stodden Park), the Special Olympics Polar Plunge and MORE! Winter is the longest season in Montana and SNÖFLINGA showcases season-long activities.

Thanks to generous business and grant sponsors, SNÖFLINGA continues to be a FREE, community-centered festival emphasizing healthy recreation, fun, fitness and community. If you are interested in becoming a sponsor at any level, please contact us at [snoflingamt@gmail.com](mailto:snoflingamt@gmail.com) by December 5th, 2024.



Photos by: Josie Trudgeon  
Composition: Digital Sparks Creative



**WE HAVE YOU COVERED  
FROM HEAD TO TOE**

## EXPERT SPECIALTY CARE

*All Helena Orthopedic surgeons are advanced fellowship trained in their specialty.*

**Offering  
walk-in and  
same-day  
appointments  
in our  
Butte  
location.**

**3745 Harrison Ave.  
Suite D  
406-605-0775**

**[helenaoortho.com](http://helenaoortho.com)**



# St. Patrick's Day

St. Patrick's Day has always been one of Butte's high holidays. At the heart of the annual celebration is the much-anticipated Grand Parade. Sons and daughters of the Emerald Isle, along with friends of the Irish from near and far, line the streets, cheering on the green-tinged floats, rocking bands, happy marchers and natty bagpipers as they wend their

way through Butte's historic Uptown district. Presented by the Butte America Foundation (BAmF), the 2024 parade will begin at noon on Sunday, March 17.

*For more information contact [bamf@butteamericafoundation.org](mailto:bamf@butteamericafoundation.org).*



Photos by: Steven Cordes



**SOUTHWEST  
MONTANA'S  
PREMIER  
MULTI-PURPOSE  
FACILITY**



**Concerts, Bull Riding, Sporting Events,  
Tradeshows, Community Events,  
Family Shows, Banquets,  
Commencements, Bazaars, & more.**

**[www.butteciviccenter.com](http://www.butteciviccenter.com) • 406-497-6400**

# Butte Festivals & Events

46th International Mining  
Competition

March 21-24 2024

[www.butteciviccenter.com](http://www.butteciviccenter.com)

Smith/McCarthy Wrestling  
Tournament

April 13, 2024

[www.butteciviccenter.com](http://www.butteciviccenter.com)

Community Concert Presents:  
Rassfire

April 20, 2024

[www.buttearts.org](http://www.buttearts.org)

Underground Comedy Series

April 24, 2024

[www.buttearts.org](http://www.buttearts.org)

Butte Symphony Presents: Trills &  
Thrills

April 27, 2024

[www.mainstreetbutte.org](http://www.mainstreetbutte.org)

Community Concert Presents: ABBA  
Tribute

May 1, 2024

[www.buttearts.org](http://www.buttearts.org)

May Fair

May 10-12, 2024

[www.butteciviccenter.com](http://www.butteciviccenter.com)

Underground Comedy Series

May 18, 2024

[www.buttearts.org](http://www.buttearts.org)

Primary Election

June 4, 2024

[www.butteciviccenter.com](http://www.butteciviccenter.com)

Wings and Wheels

June 8, 2024

Underground Comedy Series

June 15, 2024

[www.buttearts.org](http://www.buttearts.org)

Miner's Union Day Celebration

June 15, 2024

[www.miningmuseum.org](http://www.miningmuseum.org)

Uptown Hoops

June 22-23, 2024

[www.uptownhoops.com](http://www.uptownhoops.com)

Copper King 100 Endurance Race

June 28, 2024

[www.ultrasignup.com](http://www.ultrasignup.com)

Colt Anderson's Dream Big Event

June 2024

[www.dreambigmontana.com](http://www.dreambigmontana.com)

Town Pump Fireworks and Freedom  
Festival Parade

July 3-4, 2024

Montana Folk Festival

July 12-14, 2024

[www.montanafolkfestival.com](http://www.montanafolkfestival.com)

Butte 100 Mountain Bike Race

July 20, 2024

[www.butte100.com](http://www.butte100.com)

Butte-Silver Bow County Fair

July 27-29, 2024

[www.facebook.com/  
buttesilverbowcountyfair](http://www.facebook.com/buttesilverbowcountyfair)

An Ri Ra

August 9-11, 2024

[www.mtgaelic.org](http://www.mtgaelic.org)

Big Butte Brewfest

August 2024

[www.miningmuseum.org](http://www.miningmuseum.org)

Halfway to St. Patrick's Day

September 15, 2024

[www.miningmuseum.org](http://www.miningmuseum.org)

Spooks & Spirits Trolley Tours

Various Dates in Oct.

[www.buttechamber.org](http://www.buttechamber.org)

General Election

November 5, 2024

[www.butteciviccenter.com](http://www.butteciviccenter.com)

National Miner's Celebration

December 6, 2024

[www.miningmuseum.com](http://www.miningmuseum.com)

Christmas Stroll

December 6, 2024

[www.mainstreetbutte.org](http://www.mainstreetbutte.org)

Ice Carving

December 14, 2024

[www.mainstreetbutte.org](http://www.mainstreetbutte.org)

SNÖFLINGA

January 17-19, 2025

[www.snoflinga.org](http://www.snoflinga.org)

Chinese New Year Parade

January 25, 2025

[www.maiwah.org](http://www.maiwah.org)

St. Urho's and St. Patrick's Day  
Celebrations

March 17, 2025

## Recurring Events:

Underground Comedy Series

[www.buttearts.org](http://www.buttearts.org)

Art Walk

1st Friday | May - September

Farmer's Market

Saturday's | Mid May - 1st Saturday  
in Oct.

[www.mainstreetbutte.org](http://www.mainstreetbutte.org)

Music on Main

Thursday's | End of June - August

Lunch in the Park

Wednesday's | Mid July - Mid  
August

[www.friendsofstodden.org](http://www.friendsofstodden.org)

Submit your event at  
[eventsinbutte.com](http://eventsinbutte.com)

*\*Dates are listed as of print date*

# YOUR BEST ADVENTURE EVER STARTS HERE



## BUTTE MONTANA

WILDLY HISTORIC

VISITBUTTE.com



# Say Hello!

to the **New Choice**  
**Butte**  
Has Been  
Waiting For



8GIG FIBER INTERNET | TV | PHONE

**1-877-205-3182 TDSFiber.com/hello**

Internet speeds are "up to" and not guaranteed. Subject to availability. Terms and conditions apply. See website for details. TDS® is a registered trademark of Telephone and Data Systems, Inc. Copyright © 2023, TDS Telecommunications LLC, All Rights Reserved. 206293\_8Gig/11-21/12540

# Attractions

Butte has many opportunities to explore the past all while enjoying the new developments of the future. Whether you are interested in a tour, performing arts or getting out for some fun in the sun there is something for everyone.

## Berkeley Pit

350 Shields Ave. • (406) 723-3177 • pitwatch.org

From 1955 until 1982, the Berkeley Pit produced enough copper to pave a four-lane highway, four inches thick, from Butte to Salt Lake City, Utah and 30 miles beyond. When mining operations ceased in 1982, the underground pumps were shut off, and the Berkeley Pit began filling with acidic water, heavy metals and unique microscopic lifeforms. Since September 2019 the water is being treated and discharged downstream. The Pit with its water and colorful landscape can be seen via a visitor viewing stand. Today, open pit mining continues behind the Berkeley Pit in the Continental Pit operated by Montana Resources, employing 350 people year-round. The Viewing Stand and Gift Shop are open May – mid-September.



## Butte Chamber of Commerce & Visitor Information Center

1000 George St. • (406) 723-3177 • buttechamber.org



The Chamber is Butte's outlet to everything for the visitor. Come in to get all the best information for your visit and view: interpretive mining displays, native animal mounts, gift shop

and the George F. Grant hand tied fishing flies, known for their highly detailed, hackle weaved style, a style rarely duplicated for its intricacy and complexity. The Chamber is open Monday-Friday year-round, Memorial Day through Labor Day, 7 days a week.

## Butte Mule Tours

116 W. Park St. • (406) 560-4989 • buttemuletoours.com

Tour through portions of Butte in a 6-person, enclosed Kawasaki ATV. Tour 1: "Red Light District" includes stops at Myra/Cabbage Patch, Dumas Brothel. Tour 2: "Gallows frames & Neighborhoods" includes all of the gallows frames, uptown area and Walkerville along with stops at Mining Museum and Granite Mountain Memorial. Tour 3: "Dumas Brothel", a tour of the longest running brothel in America. Reservations required, available in warm season.



## Butte-Silver Bow Public Archives

17 W. Quartz St. • (406) 782-3280 • buttearchives.org



Learn about Butte's mining, labor, lifestyle and family histories. The Archives occupies a historic fire hall built in 1900 and features an inviting reading room, friendly staff, exhibits, collections, photographs, public programming, small firefighter's museum and rotating displays. A knowledgeable staff is available to assist with research on Butte's rich history. Open year-round, Monday-Friday from 9:00 a.m. – 5:00 p.m.

## Butte-Silver Bow Courthouse

155 W. Granite St. • (406) 497-6200 • bsb.mt.gov

Built in 1911, the rotunda walls are adorned with golden mosaic murals of personified muses; justice, geography, history, philosophy and murals of Presidents Lincoln, McKinley, Washington and Wilson. Large pillars of Montana-quarried travertine draw the eye upward toward the mosaics and stained-glass dome. The impressive 1,500-pound, 28' in diameter, stained glass dome atop the rotunda was renovated in 2015. Open year-round, Monday-Friday, closed weekends and holidays.



## Butte Symphony

321 W. Broadway St. • (406) 723-5590 • buttesymphony.org



The Mother Lode Theatre is home to The Butte Symphony entertaining audiences for over 70 years. The Butte Symphony has the distinction of being the first symphony in the state of Montana and is an all-volunteer musician orchestra.

## Butte Trolley

1000 George St. • (406) 723-3177 • buttechamber.org

The fastest and most colorful way to learn about Butte is our Trolley Tour. In about an hour and a half, you will see where the characters, famous folk, miners and scoundrels lived and worked. Plus, you will hear how they made Butte the lively, urban center it was. Drivers are especially chosen because of their knowledge of Butte history and folklore, which is always presented in an entertaining manner. Tours are from mid May to mid-September. Special trolley reservations are accepted. All reservations are made at [www.buttechamber.org](http://www.buttechamber.org)



## The Historic Clark Chateau and Gallery

321 W. Broadway St. • (406) 565-5600 • clarkchateau.org



The Clark Chateau was constructed in 1898-1899 for Charles and Katherine Clark, eldest son of Copper King, W.A. Clark. Engaging tours of the Chateau are led by knowledgeable, passionate staff and community volunteers. Tour guides lead groups through the building's seemingly infinite nooks and crannies, discussing the history of Butte as seen through the windows of one of the city's most cherished architectural icons. Learn about the mysterious Clark family and many other fascinating former inhabitants while exploring this remarkable mansion. Visit the Historic Clark Chateau: Where History Lives and Stories Grow.

## Copper King Mansion

219 W. Granite St. • (406) 782-7580 • thecopperkingmansion.com

The Mansion is a 34-room residence, built in Romanesque Revival Victorian architecture in 1884 as residence for W.A. Clark. The home features fresco painted ceilings, elegant parquets of rare imported wood, gas and electric chandeliers, ornate





hand-carved fireplaces, stairways and stained glass windows. The mansion was added to the National Register of Historic Places in 1976. The home is operated as a year-round bed and breakfast. Guided tours are available May 1–September 30 at 10, 12, 2, and 3:30 and by appointment during the winter months.

### Dumas Brothel

45 E. Mercury St. • (406) 351-9922 • dumas-brothel.com



The longest running active brothel in U.S. history, open from 1890 until 1982. Over the years the brothel had several different owners and madams. In its early days, women were seen by the windows in varying states of dress, or undress in efforts to entice

customers. As time progressed, this practice was stopped; heavy doors with sliding portals were installed with doormen monitoring visitors. Please check the website for open days/times.

### Granite Mountain Mine Memorial

Bernie's Way to Alexander St. • (406) 723-3177 • minememorial.org

This memorial shares the events of June 8, 1917 when 168 miners lost their lives in the largest hard rock mining disaster of all time. The site also offers the visitor an unforgettable panoramic view of the 10,000-foot Highland Mountains, the Continental Divide and a beautiful view of Butte. Open year-round.



### Holy Trinity Serbian Orthodox Church

2100 Continental Dr. • (406) 723-7889 • holytrinitybutte.org



Adorning the walls and ceilings are hand-painted frescoes depicting Scripture in color as they visually convey the word of God. Separating the altar from the nave is the hand-carved Iconostasis Screen, built in Belgrade, Serbia. Tours available by appointment, year-round.

### Linked Adventures

(406) 498-9653 • linkedadventures.com

The outdoor enthusiast's headquarters for shuttle service to the Continental Divide Trail and other stunning terrain. Route and full adventure planning are available for groups and individuals looking to explore the greater Butte and surrounding southwest Montana area.



### Mai Wah Museum

17 W. Mercury St. • (406) 723-3231 • maiwah.org



Established for educational, charitable, and scientific purposes, including research and public education about the history, culture and conditions of Asian people in the Rocky Mountain West. The Society, a 501(c)(3) not-for-profit organization, collects and preserves artifacts, preserves historic buildings and sites, presents public exhibits and supports research and publication of materials of

scholarly and general interest. Tours are available summer months and by appointment in the off season.

### Montana Tech Mineral Museum

1300 W. Park St. • (406) 496-4414 • mbmg.mtech.edu

View educational displays and spectacular minerals from Montana and around the world. Prize specimens in the Montana collection include the Rheanna's Star, an incredible smoky quartz cluster and the 27.5 oz. Highland Centennial gold nugget, both found in the Butte area. Additional exhibits include a fluorescent mineral display, and an earthquake hazards display including a live seismograph. The museum and gift shop are open for Summer Hours: 9 to 5, seven days a week- June 15 to September 15. Winter Hours: 9 to 4 weekdays. Closed on holidays.

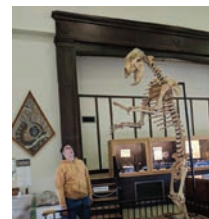

### Mother Lode Theatre & Orphan Girl Theatre

316 W. Park St. • (406) 723-3602 • buttearts.org



Built in 1923 by the Masons for the organization's ceremonial services, the building was later transformed into a movie house and eventually leased to 20th Century Fox. In the 1990's the Mason's donated the theatre to the local government where a group of citizens formed the non-profit corporation, The Butte Center for the Performing Arts, who took over the renovation of the facility. Today the Mother Lode Theatre is the elegant venue for The Butte Symphony, Community Concert Series, Mother Lode Series and a variety of community events, and a plethora of culturally rich shows. Tours of the theatre are available by appointment.

### National Historic Landmark District

(406) 723-3177 • visitbutte.com

The largest historic landmark district in the country, Butte offers a legacy of architectural treasures, contemporaries of the best Victorian architecture in America's great cities. The Uptown is filled with well-preserved examples of early 20th century architecture. Take a walk and read the history of Butte's buildings on the National Historic Landmark plaques. A map of the district is available at the Butte Archives, Butte Chamber of Commerce and storyofbutte.org.



### Old Butte Historical Adventures

117 N. Main St. • (406) 498-3424 • buttetour.info



A series of guided walking tours highlight details of Butte's colorful history from the 1890's through the 1950's. Three different tours are offered year-round by reservation. Come see Butte from the inside-out. Open year-round.

### Our Lady of the Rockies

3100 Harrison Ave. • (406) 782-1221 • ourladyoftherockies.com

The ninety-foot statue, Our Lady of the Rockies, sits serenely atop the East Ridge keeping vigil on the community of Butte. A half-day tour on a winding mountain road presents visitors with a spectacular view and an inspiring story. The Lady was built and is maintained by volunteers and donations. The story of “Our Lady” is one of love, dedication and faith. Tours run daily from June thru September, weather permitting. The gift shop in the Butte Plaza Mall is open year-round showing the movie on the story of Our Lady.



### Piccadilly Museum of Transportation & Advertising Art

20 W. Broadway St. • (406) 723-3034 • piccmuseum.com



View hundreds of unique transportation-related advertising items from the 20th Century from around the USA and countries abroad. Included in the display are signs, posters, gas pumps, old cars, railroading and Henry’s Garage. Open Memorial

Day to Labor Day, Monday-Saturday 10 a.m. – 4 p.m. Off season by appointment.

### Ridge Waters Waterpark & Destination Playground

3203 Utah Ave. • (406) 497-6571 • bsb.mt.gov

A waterpark featuring; Montana’s longest lazy river, two slides, water basketball goal, water volleyball, six-way tippy tree, gusher jet, aqua arch, climbing wall, concessions and more. Adjacent to the waterpark is a million-dollar mining themed destination playground with three 20’ tall headframes, 12’ tall “Big M”, 14’-high mining truck, zip-line, swings, slides and more all available for a variety of ages and mobilities.



### Science Mine

36 E. Granite St. • (406) 559-7279 • sciencemine.com



Science enthusiasts of all ages can come and explore the interactive exhibits on display. Explore a hands-on science and discovery learning center where interactive displays and science concepts are showcased. Open

on Saturdays year-round from 10-2, and by appointment.

### Spirit of Columbia Gardens Carousel

3203 Utah Ave. • (406) 494-7775 • buttecarousel.com

A Carousel of 35 Horses (open 250 days a year), and containing a conference room, Coaster Café, large gift shop, museum carving room, paint room and restrooms.



### Spooks and Spirits Haunted Tours

(406) 490-0646

facebook.com/spooksandspiritshauntedtours



Enjoy an interactive two-hour tour of Butte’s historically verified hauntings found under the Big Sky. Small to large groups can participate in this interesting history of the Mining City’s haunted. By

appointment, available year-round. Reservations can be made at [www.buttechamber.org](http://www.buttechamber.org)

### Story of Butte

Self-guided walking tours around Butte, choose a theme for a tour, and follow the map, with detailed descriptions of the past while looking at the present. [www.storyofbutte.org](http://www.storyofbutte.org) or look for the app in any smartphone store.



### World Museum of Mining

155 Museum Way • (406) 723-7211 • miningmuseum.org



Explore more than 50 structures, ranging from the 100-foot headframe of the Orphan Girl Mine to the re-creation of a mining camp Hell Roarin’ Gulch. Half of the museum’s

displays focus on the culture and ethnic history of an 1880’s to 1920’s mining town, while the other half provides a detailed look at the history of mining technology. Built on an actual historic mine site, the museum offers a unique underground mining tour. Open April- September, weather permitting. Underground Mine Tours often go later into the year, depending on weather.



Montana’s Original Symphony

Our 75th Anniversary Season 2024-2025

### Season Schedule & Tickets

[www.buttesymphony.org](http://www.buttesymphony.org)

Box Office: 406-723-3602

The Mother Lode Theatre

# Golf

Butte is the home to two golf courses: Highland View municipal course and the Butte Country Club course.

As the name suggests, Highland View has a wonderful view of the Highland Mountains south of town. The regulation nine-hole course was built in 1939. It is a par 35. This course has two challenging par 3 holes. Small greens require accuracy and different tees are used for the back nine. It takes about two hours to play even when busy. The par 3 course was built in 1980, and has a full swing on every hole. The greens are excellent with a lot of character. It's great fun for all members of the family and a nice walk in the park.

When it comes to indoor golf, no other place compares to the recently completed Highland View Clubhouse. With two Trackman Golf Simulators, golfers can practice all aspects of the game with access to over 200 golf courses. Grab a couple pals and enjoy the game in a controlled environment and assistance from our professional staff. After indoor or outdoor golf relax in the Jack Crowley Jr. clubhouse or sit on the deck overlooking Butte's Highland Mountains. The Back 9 Sports Bar and Grille is now open in the clubhouse.

The course is host the Men's City Championship in July and the Bonnie Highlanders Women Invitational in August, along with local charity fundraiser golf tournaments. Highland View is located in Butte's Stodden Park. The park entrance is off Dewey Boulevard on South Utah Avenue. The Butte Country Club is a member-owned private country club that provides its members golf, racquetball, swimming, simulation golf and fine dining opportunities. The course is an 18-hole, challenging par 70. The club also provides a driving range to master technique or warm up before a round.

The Butte Country Club is located at 3400 Elizabeth Warren Ave. Both of Butte's courses offer golf lessons.

Less than 20 miles outside of Butte, there is another option for golfing at Fairmont Hot Springs Resort. Fairmont's golf course features an outstanding 6,741 yard, 18-Hole, par 72 layouts. Fairmont's "mile high, mile-long" 5th Hole is recognized as one of the most challenging among Montana golf courses. The green is a mile high and the tee box is 649 yards away, making this par 5 one of the longest holes in Montana. Fairmont's 3rd hole features Montana's largest green, a three-tiered 10,000-square-foot putting surface.

Over the last three seasons, Fairmont completed over \$2 million in renovations to the golf course. Projects included rebuilding all of the golf course's bunkers, rebuilding tee boxes and several greens, upgrading the driving range and completely replacing the irrigation system with a state-of-the-art system. Tee times can be booked online.

Butte Country Club  
(406) 494-2394  
buttecc@gmail.com  
www.buttecountryclub.org

Fairmont Hot Springs Golf Course  
(406) 797-3000  
www.fairmontmontana.com/fairmont-golf/online-tee-time-reservations/

Highland View Golf Course  
(406) 497-6578  
kogolin@bsb.mt.gov  
www.butteparksandrec.com

# Disc Golf

The Summit Valley is home to three regulation disc golf courses. Eagles Nest Course, located in Thompson Park on the Beaverhead-Deerlodge National Forest just south of Butte, is a hilly and wooded 18-hole regulation course. The course is a marked course with tee boxes and baskets. Enjoy a long and challenging course surrounded by unbeatable scenery. The course is open May through October, but visitors can walk in throughout the year from the Montana Highway 2 parking area. Mining City Disc Golf Club organizes weekly league play and competitions.

Montana Tech disc golf course is located just west of the Natural Resources Building. The 18-hole disc golf course is located within Montana Tech's Whiskey Gulch Mountain Bike Skills Park. The course is open to the public and Montana Tech's Folf Club hosts tournaments and competitions at the course.

Copper Mountain Park is an 18-hole disc golf course, which follows the perimeter of the park and includes a putting green. Enjoy a round with great views of Butte and the 'M' hill, at a park that includes softball and baseball diamonds and public rest rooms.



photo provided by: Maria Pochervina, CVB

# Community Impact through the YMCA



**FOR YOUTH DEVELOPMENT  
FOR HEALTHY LIVING  
FOR SOCIAL RESPONSIBILITY**

- At the Y, no child, family or adult is turned away for inability to pay. Last year, your Y provided direct financial assistance and program subsidies. Over 15,500 individuals in the Butte area participated with the Y.
- Youth development comes in all shapes and sizes whether it be summer camp, after school, sports or learning to swim. Over 3,550 kids participated in our youth programs in a safe place and learning life skills that will benefit them and their community throughout their life. 38% of our members are Butte children.
- Seniors are important members of our community. 15% of our members are seniors with over 223 participating in our chronic disease programs.
- Volunteers and community partners make it possible for the Y to carry out its mission to make Butte area families strong. Last year, over 253 volunteers spent more than 4,607 hours finding joy helping others. 47 supportive agency partners collaborative with the Y providing opportunities to people within the community.
- 80% of our budget is spent on programs and services we provide to our community.
  - 208 military individuals or families assisted
  - 465 youth served 31,249 snacks or meals

(406) 782-1266 [www.butteymca.org](http://www.butteymca.org) [www.facebook.com/butteymca](https://www.facebook.com/butteymca)

# Transportation

Butte's location right at the center of the I-15 and the I-90 interchange makes the city a gateway to the rest of the state and beyond, via the highway or rail system for the transporting of goods and materials for business. As of February 2018, Butte is home to a new \$10.5 million airport terminal giving the world first-class access to the city. The Bert Mooney Airport is a full service airport offering service through Delta Connection. Transportation within the city via the city's bus system, taxi services, Uber or even the sightseeing trolley car will put the heart of the city and anywhere you want to go at your fingertips.

Photo by: Steven Cordes





The Port of Montana is located within the Montana Connections Business Development Park, just minutes from the I-90 and I-15 interchange and is served by two Class 1 railroads, the Burlington Northern Santa Fe and Union Pacific. This industrial transload center leverages rail and highway access to directly benefit businesses throughout the region.

The Port offers the businesses opportunity to take advantage of the lower cost of rail transport even if they are not located on a rail siding themselves. The Port provides transloading and warehouse solutions for companies looking to ship, receive and distribute commodities or goods in Montana. These valuable services along with over 30 years of experience help save shippers time and money.

The Port continued to grow in 2023. Over 5,000 rail cars moved through the Port of Montana during the year. The Port transloaded over 3967 trucks and over 16,000 vehicles were unloaded and shipped from the facility during the year.

### Products Handled Through the Port in 2023

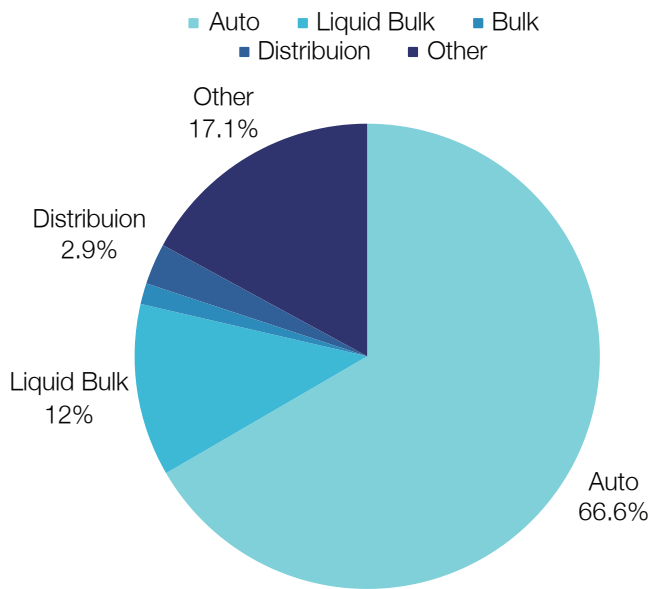

**5,000** Rail cars moved through the port



**16,000**  
Vehicles were unloaded and shipped



**3,967**  
Trucks were transloaded



Phone: (406) 723-4321  
Toll free: (866) 561-5065  
portofmontana.org

General Manager: Kathy Fasso  
Kathy@portofmontana.org

# Transportation in and Around City

Whether you need transportation in and around the city of Butte, to and from the airport, trips outside the city or are looking for a safe ride, any of the below companies can help with transportation, some with 24-hour service options. Medicaid transportation and Home Safe Program as well as options for child transports to and from school and extracurricular activities, please call specific companies for details.

Located in the heart of Southwest Montana, Bert Mooney Airport is your gateway to adventure. Whether you are departing on that trip of a lifetime or arriving for that much-needed retreat, Bert Mooney Airport can help you reach your travel destination with ease.



## Air Service

Bert Mooney Airport  
(406) 494-3771  
butteairport.com  
delta.com



Butte Aviation  
(406) 494-6694  
www.butteaviation.com

## Public Transportation

Butte-Silver Bow Transit  
(406) 497-6515  
buttebus.org/schedules



## Taxi Services

Mining City Taxi  
(406) 723-6511



UBER Transportation  
UBER App

## Bus Service

Jefferson Lines  
(406) 723-3287  
www.jeffersonlines.com



## Emergency/Medical Transportation

A-I Ambulance  
(406) 723-3132



Life Flight  
(800) 232-0911 or (208) 367-3114 (Emergency Transport)  
(800) 232-0911 (Non-Emergent Services)  
www.lifeflight.org



## Group Transportation

Tucker Transportation  
(406) 723-4623  
tuckertransportation.com



Unlimited Charters  
(888) 943-1466  
unitedcoachways.com/butte-montana-charter-bus-rental-and-motor-coach-service

Butte Trolley  
1000 George St.,  
(406) 723-3177  
buttechamber.org

## Take a Ride on the Trolley!

Butte's past comes alive with trolley tours offered by the Butte-Silver Bow Chamber of Commerce.

The trolley tour lasts about two hours and is led by local experts on the area and our colorful history. You'll learn about Butte's rich mining and cultural history, which dates back to the middle of the 19th century. Visitors will enjoy a tour through the National Historic Landmark District including the Copper King Mansion, Dumas Brothel, World Museum of Mining, Berkeley Pit Viewing Stand, Mai Wah Museum, Clark Chateau, Montana Technological University and much more. The Trolley can be rented for special tours (Spooks and Spirits), weddings and conventions. Book online at [www.buttechamber.org](http://www.buttechamber.org) or call the Chamber at 406-723-3177.



Photo by: Dick Gibson



## PARTNERS WITH YOUTH

# TURN YOUR GIFT INTO THEIR FUTURE!

**“SUPPORT THE Y,  
STRENGTHEN YOUR  
COMMUNITY”**

The Y has been listening and responding to our communities' most critical needs for more than 100 years. Whether developing skills or emotional well-being, welcoming and connecting diverse populations and advocating for healthier communities, the Y fosters the care and respect all people need and deserve. At the Y, strengthening community is our cause. Our staff and volunteers are kids, parents, grandparents, neighbors and local leaders who are all personally committed to understanding what our neighborhoods need. Together we can build stronger, more inclusive communities, provide support for families and promote change overall.

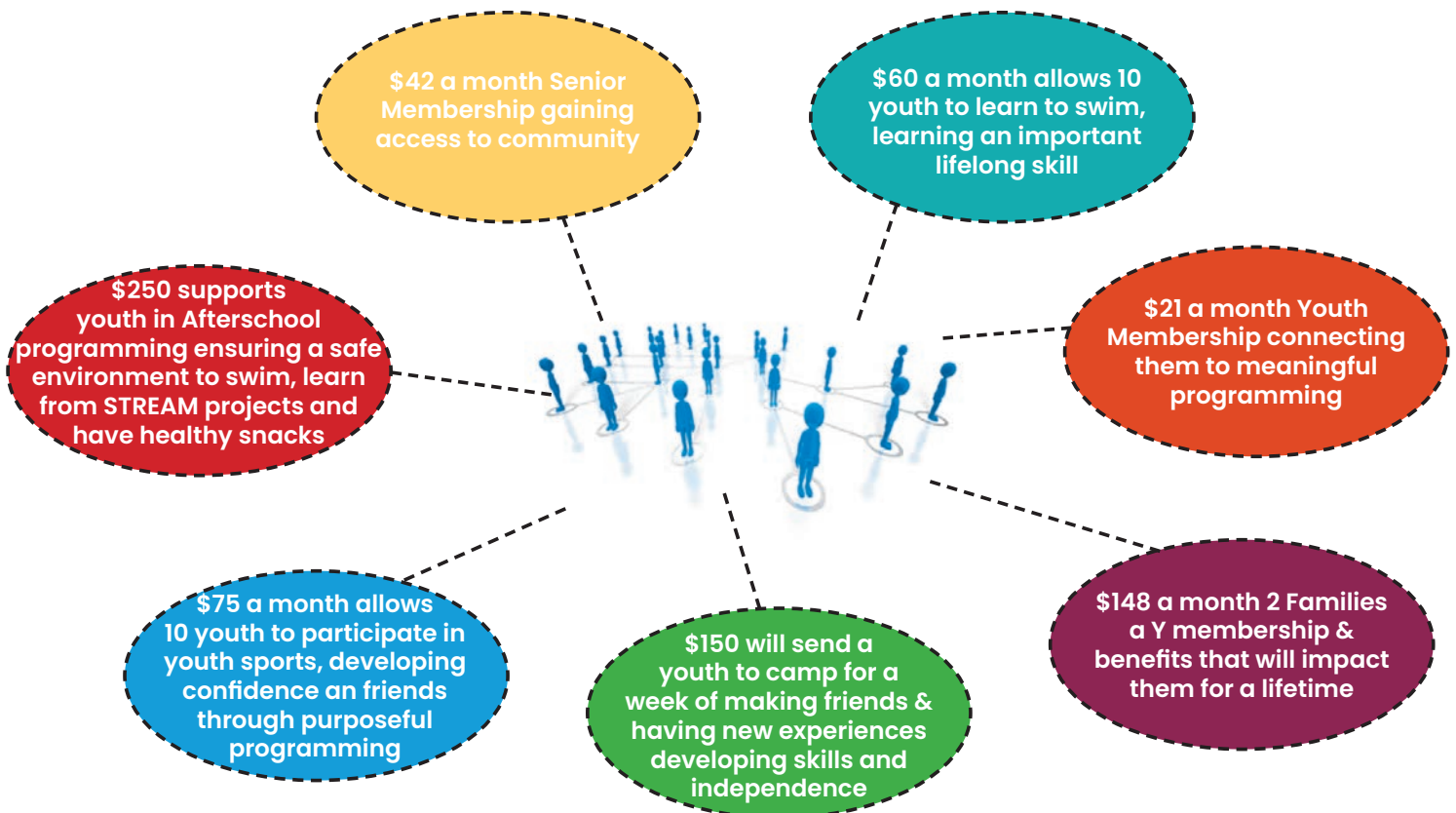



# *Experience a Culinary Delight with Chef Sonia*

**Bold. Authentic. Unforgettable. Elevate your event with our Italian catering service. From classic favorites to innovative creations, we bring the taste of Italy to your table. Taste the passion, experience the excellence – book now and savor the difference!**

*Dine In or Let Us Cater Your Special Event*

For Any Occasion

Holiday Events • Anniversary Parties • Corporate Meeting  
Birthday Parties • Funerals • Wedding • Graduation Celebrations & More

La Casa Toscana Italian Restaurant & Catering

*We Can't Wait to See Your Smiles!*

📍 53 E Park, Butte MT    ☎ 406.299.2890



# Membership Directory

## ACCOUNTING

### Jackson Hewitt

1640 Grand Ave.  
Butte, MT 59701  
(888) 325-1040  
www.jacksonhewitt.com

### Mark Rule & Co.

270 E. Park St., Suite I  
Butte, MT 59701  
(406) 723-3266  
www.markruleandco.com

### Newland & Co.

*Chamber of Commerce Platinum Sponsor*  
2900 Lexington Ave., Suite B  
Butte, MT 59701  
(406) 494-4754  
www.newland.cpa

### Pinion

129 W. Park St., Suite 201  
Butte, MT 59701  
(406) 782-0451  
www.pinionglobal.com

### Prigge & Otten, P.C.

16 E. Granite St.  
Butte, MT 59701  
(406) 723-3243  
www.priggeotten.com

## ANIMAL

### In Control Wildlife Services and Pest Control

Andy Olson  
Butte, MT 59701  
(406) 565-8839

### VCA Amherst Animal Hospital

2330 Amherst Ave.  
Butte, MT 59701  
(406) 494-4044  
www.vcahospitals.com/amherst

## APARTMENTS

### Columbus Plaza/ Highland View Manor

1515 Oregon Ave.  
Butte, MT 59701  
(406) 782-0090

### Legion Oasis Apartments, Inc.

3400 Hill Ave.  
Butte, MT 59701  
(406) 494-3400  
www.blpmc.com/butte

## ASSISTED LIVING FACILITIES & SERVICES

### BeeHive Homes of Butte

2930 Elm St.  
Butte, MT 59701  
(406) 565-5565  
www.beehivehomes.com

### Big Sky on Waterford Senior Living and Memory Care

3701 Elizabeth Warren Ave.  
Butte, MT 59701  
(406) 494-4900  
www.bigskywaterfordseniorliving.com

### The Springs Living of Butte

300 Mount Highland Dr.  
Butte, MT 59701  
(406) 494-0083  
www.thespringsliving.com

## ATTRACTIONS/ ENTERTAINMENT

### Butte Center For Performing Arts/Mother Lode Theatre

316 W. Park St.  
Butte, MT 59701  
(406) 723-3602  
www.buttearts.org

### Butte Mule Tours

116 W. Park St.  
Butte, MT 59701  
(406) 560-4989  
www.buttemuletours.com

### Butte Trolley Tours

Butte Chamber of Commerce  
1000 George St.  
Butte, MT 59701  
(406) 723-3177  
www.buttechamber.org

### Covellite Presents

215 W. Broadway St.  
Butte, MT 59701  
(406) 333-1658  
www.covellitepresents.org

### Gem Mountain

201 W. Broadway St.  
Philipsburg, MT 59858  
(406) 859-4367  
www.gemmountain.com

### Golden Ticket Cinemas

Butte Plaza Mall  
3100 Harrison Ave.  
Butte, MT 59701  
(406) 299-2272  
www.gtcinemas.com

### Mai Wah Museum

17 W. Mercury St.  
Butte, MT 59701  
(406) 723-3231  
www.maiwah.org

### Orphan Girl Children's Theater

315 W. Park St.  
Butte, MT 59701  
(406) 782-5767  
www.orphangirl.org

### Our Lady of the Rockies

Butte Plaza Mall  
3100 Harrison Ave  
Butte, MT 59701  
(406) 782-1221  
www.ourladyoftherockies.com

### Sapphire Gallery

115 E. Broadway St.  
Philipsburg, MT 59858  
(406) 859-3236  
www.thesapphire.com

### Science Mine

36 E. Granite St.  
Butte, MT 59701  
(406) 992-4208  
www.sciencemine.com

### Spirit of Columbia Gardens Carousel

Stodden Park  
3105 Utah Ave.  
Butte, MT 59701  
(406) 494-7775

### World Museum of Mining

155 Museum Way  
Butte, MT 59701  
(406) 723-7211  
www.miningmuseum.org

## AUTO DEALERSHIPS

### Butte Auto Group

*Chamber of Commerce Platinum Sponsor*

#### -Butte Dodge

3883 Harrison Ave.  
Butte, MT 59701  
(406) 533-3634  
www.buttedodge.com

#### -Butte Subaru

3801 Harrison Ave.  
Butte, MT 59701  
(406) 494-7076  
www.buttsubaru.com

#### -Butte Toyota

5103 Harrison Ave.  
Butte, MT 59701  
(406) 782-9181  
www.buttetoyota.com

#### -GM of Butte

3900 Harrison Ave.  
Butte, MT 59701  
(406) 494-3031  
www.gmofbutte.com

### Dee Motor Co.

1200 E. Commercial St.  
Anaconda, MT 59711  
(406) 563-5225  
www.deemotors.com

### Denny Menholt Ford

50 Ford Ln.  
Butte, MT 59701  
(406) 494-6333  
www.dennymenholtford.net

## AUTO SERVICES

### Baker Auto & Towing

521 Cobban St.  
Butte, MT 59701  
(406) 782-4743  
www.bakertowingbutte.com

### Butori Collision Center

1811 Four Mile Rd.  
Butte, MT 59701  
(406) 494-9234  
www.butoricollisioncenter.com

**Enterprise Rent-A-Car**  
3825 Harrison Ave.  
Butte, MT 59701  
(406) 494-1900  
www.enterprise.com

**Hertz Rent-A-Car**  
226 E. Broadway St.  
Butte, MT 59701  
(406) 782-1054  
www.hertz.com

**I-90 Auto Towing LLC**  
317 Munich St.  
Butte, MT 59701  
www.i90autotowing@gmail.com

**J & C Body Shop**  
3600 Harrison Ave.  
Butte, MT 59701  
(406) 494-4041  
www.jandcbodyshopbutte.com

**Les Schwab Tire Center**  
290 Holland Ave.  
Butte, MT 59701  
(406) 782-3866  
www.lesschwab.com

**Lisac's Tire**  
2109 Yale Ave.  
Butte, MT 59701  
(406) 782-4294  
www.lisacstire.com

**Lube Alley**  
1502 Holmes Ave.  
Butte, MT 59701  
(406) 494-2828  
www.lubealley.com

**Splash-N-Dash**  
3837 Harrison Ave.  
Butte, MT 59701  
(406) 494-7806

### **Town Pump Car Wash-Butte**

*Chamber of Commerce Platinum Sponsor*  
3700 Harrison Ave.  
(406) 494-2434  
2711 Harrison Ave.  
(406) 494-3744  
www.townpump.com/carwash

### **Town Pump Express Car Wash**

*Chamber of Commerce Platinum Sponsor*  
3524 Harrison Ave.  
Butte, MT 59701  
www.townpump.com

## **BANKS & FINANCIAL SERVICES**

**Ascent Bank**  
3334 Harrison Ave.  
Butte, MT 59701  
(406) 565-3840  
www.ascentbank.com

### **Bank of Butte**

*Chamber of Commerce Platinum Sponsor*  
3525 Harrison Ave.  
Butte, MT 59701  
(406) 494-8240  
www.bankofbutte.com

**Butte Community Federal Credit Union**  
2901 Grand Ave.  
Butte, MT 59701  
(406) 723-8284  
www.buttecommunityfcu.com

**Citizens Alliance Bank**  
605 Dewey Blvd.  
Butte, MT 59701  
(406) 533-0600  
www.citizensalliancebank.com

**Clearwater Federal Credit Union**  
34 E. Granite St.  
Butte, MT 59701  
(406) 523-3300  
www.clearwatercreditunion.org

**Credit Collections Bureau**  
PO Box 4141  
Butte, MT 59702  
(406) 426-9545  
www.ccbinet.com

**D. A. Davidson & Co.**  
49 N. Main St.  
Butte, MT 59701  
(406) 782-8321  
www.dadavidson.com

**Daniel Financial Services**  
18 W. Galena St.  
Butte, MT 59701  
(406) 782-4253, Ext.7  
www.danielfinancial.com

**Edward Jones Investments, Bill Daily**  
401 E. Front St.  
Butte, MT 59701  
(406) 565-4027  
www.edwardjones.com

**Edward Jones Investments, Jeff Hartwick**  
401 S. Alabama, Suite 4A  
Butte, MT 59701  
(406) 792-1006  
www.edwardjones.com

**Edward Jones Investments, Gretchen Leipheimer**  
270 E. Park St.  
Butte, MT 59701  
(406) 782-5140  
www.edwardjones.com

**Edward Jones Investments, Walt McIntosh**  
2900 Lexington Ave.  
Butte, MT 59701  
(406) 494-3100  
www.edwardjones.com

**First Montana Bank**  
1940 Dewey Blvd.  
Butte, MT 59701  
(406) 494-6111

### **Glacier Bank**

*Chamber of Commerce Platinum Sponsor*  
1880 Harrison Ave.  
(406) 497-7000  
3701 Harrison Ave.  
(406) 494-3900  
Butte, MT 59701  
www.glacierbank.com

**Guild Mortgage**  
2825 Lexington Ave., Suite B  
Butte, MT 59701  
(406) 299-4663  
www.branches.guildmortgage.com/mt/butte/butte394.html

**Horizon Federal Credit Union**  
1555 Harrison Ave.  
Butte, MT 59701  
(800) 852-5316  
www.hzcu.org

**Mile High Federal Credit Union**  
3410 Monroe Ave.  
Butte, MT 59701  
(406) 782-8341  
www.milehighfcu.org

**Money Concepts Wealth Management and Financial Planning**  
1311 Harrison Ave.  
Butte, MT 59701  
(406) 224-7943  
www.moneyconcepts.com/rwhite

**Mountain West Federal Credit Union**  
400 E. Park St.  
Butte, MT 59701  
(406) 782-9760  
www.mountainwesetfcu.com

**Murphy Business and Financial**  
2017 Harrison Ave., Suite 371  
Butte, MT 59701  
(406) 926-1996  
www.johnmaslanik-murphy.com

### **Opportunity Bank**

*Chamber of Commerce Platinum Sponsor*  
3401 Harrison Ave.  
Butte, MT 59701  
(406) 494-2233  
www.opportunitybank.com

**Rocky Mountain Credit Union**  
2101 Yale Ave.  
Butte, MT 59701  
(406) 723-5381  
www.rmku.net

**Southwest Montana Community Federal Credit Union**  
1925 Elizabeth Warren Ave.  
Butte, MT 59701  
(406) 782-8337  
1035 W. Park Ave.  
Anaconda, MT 59711  
(406) 563-8484  
www.swmcfcu.org

**Summit Financial Advisors, Randy Simkins**  
29 Discovery Dr.  
Butte, MT 59701  
(406) 494-6262

**US Bank**  
10 S. Main St.  
Butte, MT 59701  
(406) 496-4000  
www.usbank.com

**Wells Fargo Bank**

3650 Harrison Ave.  
Butte, MT 59701  
(406) 533-7000  
www.wellsfargo.com

**BOOK STORES****Isle of Books**

43 E. Broadway St.  
Butte, MT 59701  
(406) 782-9520  
www.isleofbookshop.cm

**Second Edition Books**

112 S. Montana St.  
Butte, MT 59701  
(406) 723-5108  
www.secondeditionbooksbutte.com

**The Corner Bookstore**

1877 Harrison Ave.  
Butte, MT 59701  
(406) 299-3168  
www.bookshop.org/shop/corner-booksbuttemt

**BARS, BREWERIES & DISTILLERIES****5I Below**

51 W. Park St.  
Butte, MT 59701  
(406) 723-8928  
www.theminershotel.com

**Bourbon Alley**

818 S. Arizona  
Butte, MT 59701  
(406) 299-0762  
www.thebuttedepot.com

**Butte Brewing and Pizza Company**

465 E. Galena St.  
Butte, MT 59701  
(406) 299-3953  
www.buttebrewing.com

**Headframe Spirits Inc.**

21 S. Montana  
Butte, MT 59701  
(406) 299-2886  
www.headframespirits.com

**McGrath's Tavern**

2201 Silver Bow Blvd.  
Butte, MT 59701  
(406) 723-8444

**McQueen Athletic Club**

3250 Hecla St.  
Butte, MT 59701  
(406) 723-9883

**Slainte Butte America Pub, LLC**

8 S. Montana St.  
Butte, MT 59701  
(406) 565-5880  
www.slaintebutte.com

**The Butte Depot**

818 S. Arizona Ave.  
Butte, MT 59701  
(406) 782-2102  
www.thebuttedepot.com

**The Wine Cellar**

219 W. Park St.  
Butte, MT 59701  
(406) 299-2847

**CASINO & LIQUOR STORES****Craze Carol's Casino**

2702 Walnut St.  
Butte, MT 59701  
(406) 723-3142

**Lucky Lil's Casino - Butte**

*Chamber of Commerce Platinum Sponsor*  
1915 Dewey Blvd.  
(406) 494-8856  
531 S. Montana  
(406) 782-1390  
Butte, MT 59701  
www.montanabestcasino.com

**Lucky Lil's Casino - Rocker**

*Chamber of Commerce Platinum Sponsor*  
1004 Grizzly Trl.  
Butte, MT 59701  
(406) 723-0089  
www.montanabestcasino.com

**Magic Diamond Casino, Liquor Store & Lounge**

*Chamber of Commerce Platinum Sponsor*  
3700 Harrison Ave., Suite B  
Butte, MT 59701  
(406) 494-8143  
www.montanabestcasino.com

**Magic Diamond - Rocker**

*Chamber of Commerce Platinum Sponsor*  
1050 Grizzly Trl.  
Butte, MT 59701  
(406) 782-5229  
www.montanabestcasino.com

**Montana Lil's - Butte**

*Chamber of Commerce Platinum Sponsor*  
1400 Harrison Ave.  
(406) 782-2084  
1920 Elizabeth Warren  
(406) 494-7054  
Butte, MT 59701  
www.montanabestcasino.com

**Montana Lil's - Rocker**

*Chamber of Commerce Platinum Sponsor*  
122000 W. Browns Gulch Rd., Suite B  
(406) 782-1465  
Butte, MT 59701  
www.montanabestcasino.com

**The Richest Hill**

20 W. Galena St.  
(406) 490-4227  
2100 Cornell Ave.  
(406) 490-4227  
Butte, MT 59701

**CHURCHES****Aldersgate United Methodist Church**

1621 Thornton Ave.  
Butte, MT 59701  
(406) 782-2425  
www.aldersgatebutte.org

**Butte Catholic Community North**

St. Patrick's Parish  
Immaculate Conception Parish  
102 S. Washington  
Butte, MT 59701  
(406) 723-5407  
www.butteccn.org

**Immaculate Conception Church**

Caledonia & N. Western Ave.  
Butte, MT 59701  
(406) 723-5407

**St. Patrick Church**

329 W. Mercury St.  
Butte, MT 59701  
(406) 723-5407

**CLEANING SERVICES****Clean-N-Dry Laundry Service**

234I Cobban St.  
Butte, MT 59701  
(406) 723-3737

**Dayspring Restoration**

107 N. Parkmont  
Butte, MT 59701  
(406) 494-2094  
www.calldayspring.com

**East Ridge Laundry**

26 E. Silver St.  
Butte, MT 59701  
(406) 723-5158  
www.washbutte.com

**JG Cleaning**

1801 Hancock Ave.  
Butte, MT 59701  
(406) 565-1169

**Nazer's Custom Cleaning, LLC**

105 Beaver Pond Rd.  
Butte, MT 59701  
(406) 490-0801  
www.nazerscustomcleaning.com

**Tap'er Lite Cleaning, Lawn & Sprinkler**

Butte, MT 59701  
(406) 593-1060

**COMPUTER SERVICES****BizTech Solutions**

1043 Stoneridge Dr., Unit 2  
Bozeman, MT 59718  
(406) 599-3883  
www.biztechsolutions/

**Entre Technology Services**

305 W. Mercury St., Suite 406  
Butte, MT 59701  
(406) 256-5700  
www.entremt.com

**First Call Computer Solutions**

305 W. Mercury St., Suite 102  
Butte, MT 59701  
(406) 540-1969  
www.firstsolution.com

**JTech Communications**

201 S. Wallace Ave., Suite A6  
Bozeman, MT 59715  
(406) 586-7100  
www.jtech.digital&buttewebdesign.com

**Univision Computers**  
2925 Stockyard Rd. Unit A  
Missoula, MT 59808  
(406) 721-8876  
www.univisioncomputers.com

**Watson IT Solutions**  
621 N. Montana St.  
Butte, MT 59701  
(406) 519-4332  
www.watsonsolutions.com

## CONSTRUCTION/ CONTRACTING SERVICES

**Alpha Overhead Door, Inc.**  
2904 Silver Bow Blvd.  
Butte, MT 59701  
(406) 221-7497

**Bentley Construction Co.**  
3701 Warren Ave.  
Butte, MT 59701  
(406) 494-4501  
www.bentleyconst.com

**Bobcat of Helena**  
812 Chestnut St.  
Helena, MT 59601  
(406) 502-1061  
www.shepherdsrgarage.com

**Dave Svejksky  
Construction, Inc.**  
1420 Evans Ave.  
Butte, MT 59701  
(406) 494-5667  
www.dscmt.com

**Dick Anderson  
Construction**  
3424 Hwy. 12 E.  
Helena, MT 59602  
(406) 443-3225  
www.daconstruction.com

**Harrington Development**  
Butte, MT 59701  
(406) 491-2161

**Helena Fence Co.**  
3210 Canyon Ferry Rd., Suite 1  
East Helena, MT 59635  
(406) 431-6182  
www.helenafenceco.com

**Hoffman's R & M Services**  
2100 Meadowlark Ln.  
Butte, MT 59701  
(406) 782-2055  
www.montanaexcavatingandseptic.com

**Jeffery Contracting**  
1901 S. Franklin St.  
Butte, MT 59701  
(406) 494-2867  
www.jefferycontractingmt.com

**K & K Roofing**  
616 E. Front St.  
Butte, MT 59701  
(406) 723-5511  
www.kandkroofing.com

**Kestle Architects**  
2501 Harrison Ave., Suite A  
Butte, MT 59701  
(406) 723-6604

**Langlas and Associates**  
1019 E. Main St., Suite 101  
Bozeman, MT 59715  
(406) 585-3420  
101 E. Park St.  
Butte, MT 59701  
www.langlas.com

**Markovich Construction**  
2827 Lexington Ave.  
Butte, MT 59701  
(406) 494-3901  
www.markovichconst.com

**Montana Materials and  
Construction**  
501 Centennial Ave.  
Butte, MT 59701  
(406) 723-4307  
www.handhcontractinginc.cp,

**Mountain Roofing**  
1369 Harrison Ave., Suite D  
Butte, MT 59701  
(406) 565-7557  
www.mountain-roofing.com

**O'Keefe Drilling**  
2000 Four Mile Rd.  
Butte, MT 59701  
(406) 494-3310  
www.okeefedrilling.com

**Sletten Construction Company**  
1000 25th St. North  
Great Falls, MT 59401  
(406) 761-7920  
www.slettencompanies.com

**SMA Architects + Design**  
920 Front St., Suite 101  
Helena, MT 59601  
(406) 442-4933  
www.sma.design

**The Handyman**  
Beaver Dam Construction  
PO Box 4804  
Butte, MT 59701  
(661) 904-4557

## CONVENTION/ MEETING SPACES

**Butte Civic Center**  
1340 Harrison Ave.  
Butte, MT 59701  
(406) 497-6400  
www.butteciviccenter.com

**Butte Country Club**  
3400 Elizabeth Warren Ave.  
Butte, MT 59701  
(406) 494-2394  
www.buttecountryclub.org

**Copper King Convention  
Center, Ascend Hotel  
Collection**  
4655 Harrison Ave.  
Butte, MT 59701  
(406) 533-6960  
www.copperkinghotel.com

**Fairmont Hot Springs Resort**  
1500 Fairmont Rd.  
Anaconda, MT 59711  
(406) 640-4594  
www.fairmontmontana.com

**Finlen Hotel and Motor Inn**  
100 E. Broadway St.  
Butte, MT 59701  
(406) 723-5461  
www.finlen.com

**Front Street Station**  
800 E. Front  
Butte, MT 59701  
(406) 491-4968  
www.buttefrontstreetstation.com

**Mining City Center**  
400 W. Park St.  
Butte, MT 59701  
(406) 490-1949

**The Butte Depot**  
818 S. Arizona Ave.  
Butte, MT 59701  
(406) 782-2102  
www.thebuttedepot.com

## EDUCATION

**Butte Central Catholic  
Schools**  
9 S. Idaho St.  
Butte, MT 59701  
(406) 782-6761  
www.buttecentral.org

**Butte Literacy Program**  
226 W. Broadway  
Butte, MT 59701  
(406) 723-7905  
www.butteliteracy.wixsite.com

**Butte School District #1**  
111 N. Montana St.  
Butte, MT 59701  
(406) 533-2500  
www.bsdl.org

**Highlands College of Montana  
Technological University**  
*Chamber of Commerce Platinum Sponsor*  
25 Basin Creek Rd.  
Butte, MT 59701  
(406) 496-3707  
www.mtech.edu

**Highland View Christian  
School**  
2504 Grand Ave.  
Butte, MT 59701  
(406) 221-7044  
www.highlandviewchristianschool.org

**Montana DECA**  
PO Box 11893  
Bozeman, MT 59719  
(406) 209-4490  
www.mtdeca.com

**Montana Technological University**

*Chamber of Commerce Platinum Sponsor*  
1300 W. Park St.  
Butte, MT 59701  
(406) 496-4129  
www.mtech.edu

**Montana Technological University Foundation+**

*Chamber of Commerce Platinum Member*  
1300 W. Park St.  
Butte, MT 59701  
(406) 496-4278  
www.mtech.edu/foundation

**Sylvan Learning Center**

1941 Harrison Ave., Suite D  
Butte, MT 59701  
(406) 782-5700  
www.sylvanlearning.com/59701

**EMERGENCY SERVICES****A-I Ambulance**

507 Centennial  
Butte, MT 59701  
(406) 723-3132  
www.a1ambulance.com

**Butte-Silver Bow Fire Department**

120 S. Idaho St.  
Butte, MT 59701  
(406) 497-6481

**EMPLOYMENT & BUSINESS SERVICES****Better Business Bureau**

1120 S. Rackham Way, Suite 300  
Meridian, ID 83642  
(208) 342-4649

**Butte Local Development Corporation**

*Chamber of Commerce Platinum Sponsor*  
65 E. Broadway St., Fifth Floor  
Butte, MT 59701  
(406) 723-4349  
www.blcdc.net

**Butte-Silver Bow Business Dev. Center**

305 W. Mercury St.  
Butte, MT 59701  
(406) 723-4061  
www.co.silverbow.mt.us/132/business-development-center

**Career Futures**

55 W. Granite St.  
Butte, MT 59701  
(406) 723-9101  
www.buttecareer-futures.com

**Express Employment Professionals**

700 E. Front St.  
Butte, MT 59701  
(406) 723-6531  
www.expresspros.com

**Montana Technological University Career Services**

*Chamber of Commerce Platinum Sponsor*  
1300 W. Park St.  
Butte, MT 59701  
(406) 496-4140  
www.mtech.edu/career

**Spherion Staffing & Recruiting**

1015 S. Montana St., Suite A  
Butte, MT 59701  
(406) 782-1130  
www.spherion.com/ouroffices/butte.1161/

**ENGINEERING SERVICES****Morrison-Maierle, Inc.**

1 Engineering Pl.  
Helena, MT 59602  
(406) 442-3050  
www.m-m.net

**Pioneer Technical Services, Inc.**

1101 S. Montana St.  
Butte, MT 59701  
(406) 782-5177  
www.pioneer-technical.com

**Water & Environmental Tech.**

480 E. Park St., Suite 200  
Butte, MT 59701  
(406) 782-5220  
www.wet-llc.com

**WGM Group**

1111 E. Broadway  
Missoula, MT 59802  
(406) 728-4611  
www.wgmgroup.com

**ENTERTAINMENT****Sagebrush Stadium**

122040 Nissler Rd.  
Butte, MT 59701  
(775) 745-3939  
www.sagebrushstadium.com

**FITNESS/DANCE CENTERS****Butte Family YMCA**

2975 Washoe St.  
Butte, MT 59701  
(406) 782-1266  
www.butteymca.com

**Grit Training Center**

1707 Continental Dr., Suite E  
Butte, MT 59701  
(406) 565-2873

**Montana Dance Works**

45 Discovery Dr.  
Butte, MT 59701  
(406) 299-2381  
www.montanadanceworks.com

**Recreate Climbing and Fitness, LLC**

1101 Utah Ave.  
Butte, MT 59701  
(406) 299-2911  
www.recreateclimb.com

**FLORAL/ LANDSCAPING SERVICES****Butte Floral and Gift Shop**

1707 Continental Dr.  
Butte, MT 59701  
(406) 782-6312  
www.buttefloral.com

**Over the Top Tree Services**

1916 Adams Ave.  
Butte, MT 59701  
(406) 490-0049  
www.overtthetoptreeservices.com

**Pioneer Weed Control, Inc.**

104 Vienna St.  
Butte, MT 59701  
(406) 782-6665  
www.pioneerweedcontrol.com

**Schalk's Posie Patch**

1644 Harrison Ave.  
Butte, MT 59701  
(406) 782-1644  
www.butteposiepatch.com

**TruGreen-Chemlawn**

101 N. Parkmont Ave.  
Butte, MT 59701  
(406) 494-4596  
www.trugreen.lawncare.net

**Wagner Nursery & Landscape Co.**

33 Holliday Dr.  
Butte, MT 59701  
(406) 782-5855  
www.wagnernursery.net

**FOOD & BEVERAGE DISTRIBUTORS****Butte Produce & Supply Co.**

3941 Wynne Ave., Suite 7  
Butte, MT 59701  
(406) 782-2369  
www.butteproduce.com

**Harrington Pepsi Cola**

1740 Holmes Ave.  
Butte, MT 59701  
(406) 494-3200  
www.harringtonpepsi.com

**Summit Beverage**

1005 S. Montana St.  
Butte, MT 59701  
(406) 782-9158  
www.summitbeverage.com

**SYSCO Montana**

1509 Monad Rd.  
Billings, MT 59101  
(406) 247-1100  
www.sysco.com/contact/our-locations/montana

**Wal-Mart**

3901 Harrison Ave.  
Butte, MT 59701  
(406) 494-1420  
www.walmart.com

**Yellowstone Foods**

15 W. Park St.  
Butte, MT 59701  
(406) 491-6888  
www.yfoods.com

**Zip Beverage**

2950 Washoe St.  
Butte, MT 59701  
(406) 723-6528  
www.zipbeverage.com

**GAS STATIONS  
& CONVENIENCE  
STORES****Thriftway Super Stops -  
Butte**

2401 Continental Dr.  
(406) 723-2022  
901 Front St.  
(406) 782-8407  
2610 Harrison Ave.  
(406) 494-3155  
4701 Harrison Ave.  
(406) 494-5703  
2000 Holmes Ave.  
(406) 494-2305  
1900 S. Montana St.  
(406) 782-5661  
Butte, MT 59701  
www.thriftways.com

**Town Pump Convenience  
Stores - Butte**

*Chamber of Commerce Platinum Sponsor*  
2305 Continental Dr.  
(406) 299-2742  
1370 Harrison Ave.  
(406) 782-4442  
2711 Harrison Ave.  
(406) 494-3744  
3700 Harrison Ave.  
(406) 494-2434  
901 N. Excelsior  
(406) 723-9103  
531 S. Montana  
(406) 782-7653  
2324 S. Montana St.  
(406) 782-6758  
Butte, MT 59701  
www.townpump.com

**Town Pump Flying J Truck  
Stop - Rocker**

*Chamber of Commerce Platinum Sponsor*  
122000 N. Browns Gulch Rd.,  
Suite A  
Butte, MT 59701  
(406) 723-4325  
www.townpump.com

**Town Pump Pilot Truck  
Stop - Rocker**

*Chamber of Commerce Platinum Sponsor*  
1000 Grizzly Trl.  
Butte, MT 59701  
(406) 723-0088  
www.townpump.com

**GOLF COURSES**

**Butte Country Club**  
3400 Elizabeth Warren Ave.  
Butte, MT 59701  
(406) 494-2394  
www.buttecountryclub.org

**Fairmont Golf Course**

1500 Fairmont Road  
Fairmont, MT 59711  
406-797-3241  
www.fairmontmontana.com/fairmont-golf

**Highland View Golf Course**

3150 Utah Ave.  
Butte, MT 59701  
(406) 497-6578  
www.co.silverbow.mt.us

**Old Works Golf Course**

1205 Pizzini Way  
Anaconda, MT 59711  
(406) 563-5989  
www.playoldworks.com

**GOVERNMENT  
AGENCIES****Butte-Silver Bow  
Chief Executive**

155 W. Granite St.  
Butte, MT 59701  
(406) 497-6214  
www.bsb.mt.gov

**HEATING, PLUMBING  
& ELECTRICAL  
SERVICES**

**ARC Electric**  
3523 Oregon Ave.  
Butte, MT 59701  
(406) 494-4006

**Arctic Heat**  
Boulder, MT 59632  
(406) 202-3460  
www.arcticheatmt.net

**Butte Tin Shop, Inc.**

28 E. Galena St.  
Butte, MT 59701  
(406) 782-2446  
www.buttetin.com

**Lockmer Plumbing  
Heating & Utilities Inc.**

401 S. Main St.  
Butte, MT 59701  
(406) 782-2224  
www.lockmerplumbing.com

**Platt Electric**

3003 Nevada Ave.  
Butte, MT 59701  
(406) 494-3773  
www.platt.com

**SJ Perry Co.**

712 S. Arizona Ave.  
Butte, MT 59701  
(406) 782-9148  
www.sjperryco.com

**HOME AND  
FURNISHINGS****Conlin's Furniture**

1600 Holmes Ave.  
Butte, MT 59701  
(406) 494-5092  
www.conlins.com

**Copper Blinds, LLC**

370 McGee Dr.  
Bozeman, MT 59715  
(406) 522-5361  
www.copperblinds.com

**Harrington's Floor &  
Window Coverings**

821 S. Arizona St.  
Butte, MT 59701  
(406) 723-6066  
www.harringtonflooring.com

**Pierce Carpet Mill Outlet**

800 Dewey Blvd.  
Butte, MT 59701  
(406) 494-3313  
www.pierceflooring.com

**Steele's Furniture  
Appliance & Electronics**

800 S. Wyoming St.  
Butte, MT 59701  
(406) 782-4231  
www.steelesfurniture.com

**Stix and Stonz Carpet**

926 S. Arizona St.  
Butte, MT 59701  
(406) 494-1313

**The Craftman's Corner**

200 E Park St.  
Butte, MT 59701  
(406) 723-5120

**Triple S Building Center**

100 E. Front St.  
Butte, MT 59701  
(406) 496-3900  
www.triple-s-bld.com

**Unique Lighting & Home  
Decor**

926 S. Arizona St.  
Butte, MT 59701  
(406) 782-4476  
www.uniquelightingdecor.com

**HOTELS/RETREATS &  
CAMPGROUNDS****Best Western Plus Butte  
Plaza Inn**

2900 Harrison Ave.  
Butte, MT 59701  
(406) 494-3500  
www.bestwestern.com/butteplazainn

**Butte KOA Journey**

1601 Kaw Ave.  
Butte, MT 59701  
(406) 782-8080  
www.koa.com/campgrounds/butte

**Comfort Inn of Butte**

*Chamber of Commerce Platinum Sponsor*  
2777 Harrison Ave.  
Butte, MT 59701  
(406) 494-8850  
www.comfortinnbutte.com

**Eddy's Motel**

1205 S. Montana St.  
Butte, MT 59701  
(406) 723-4364  
www.eddysmotelbuttemontana.com

**Fairfield Inn and Suites by  
Marriott-Butte**

2340 Cornell Ave.  
Butte, MT 59701  
(406) 494-3000  
www.marriott.com/btmfi

**Fairmont Hot Springs Resort**

1500 Fairmont Rd.  
Anaconda, MT 59711  
(406) 797-3241  
www.fairmontmontana.com

**Fairmont RV Park**

1700 Fairmont Rd.  
Anaconda, MT 59711  
(406) 797-3505  
www.fairmontrvpk.com

**Finlen Hotel & Motor Inn**

100 E. Broadway St.  
Butte, MT 59701  
(406) 723-5461  
www.finlen.com

**Hampton Inn**

3499 Harrison Ave.  
Butte, MT 59701  
(406) 494-2250  
www.butte.hamptoninn.com

**Holiday Inn Express & Suites**

2609 Harrison Ave.  
Butte, MT 59701  
(406) 782-2000  
www.ihg.com/hotel

**Homestake Lodge**

530 Upper Rader Cr.  
Whitehall, MT 59759  
(406) 284-1725  
www.homestakelodge.com

**Miner's Hotel**

53 W. Park St.  
Butte, MT 59701  
(406) 723-8928  
www.theminershotel.com

**Montana Sky Lodge**

211 Tippy Toe Trail  
Anaconda, MT 59711  
(406) 533-5928  
www.montanaskylodge.com

**Motel 6-Butte**

220 N. Wyoming St.  
Butte, MT 59701  
(406) 723-4391  
www.motel6.com

**Sportsman's Lodge, Cabins & RV**

540 Main St.  
Melrose, MT 59743  
(406) 835-2141  
www.sportsmanlodgemt.com

**The Iron Wheel**

40 Cedar Hills Rd.  
Whitehall, MT 59759  
(406) 494-2960  
www.ironwheel.com

**The Twila**

1 Mormon Lane  
Whitehall, MT 59759  
(406) 479-4762  
www.thetwila.life.com

**Tuscany On The Green Bed and Breakfast**

1 Green Ln.  
Butte, MT 59701  
(406) 494-4265  
www.toadhallmanor.com

**HUMAN RESOURCES****Continental Divide Chapter SHRM**

Butte, MT 59701  
(406) 497-6891  
www.continentaldivide.shrm.org

**INDIVIDUAL MEMBERS**

Berube, Dan  
Carpenter, Stacey L., CPA  
Foster, Marsha  
Penner, Deb  
Peoples, Sr., Don  
Tretheway, Kim & Northey

**INSURANCE AGENCIES**

**American National Insurance**  
**LeCoure Insurance, LLC,**  
**Kolby LeCoure**  
Butte, MT 59701  
(406) 553-8913

**Arndt Agency, Maureen T. Porter**

Butte, MT 59701  
(406) 552-3609  
www.arndtagency.com/maureen-porter

**Daniel Insurance Agency, Inc.**

18 W. Galena St.  
Butte, MT 59701  
(406) 782-4251  
www.danielinsurance.com

**Jim Lynch - State Farm Insurance Company**

600 Dewey Blvd.  
Butte, MT 59701  
(406) 494-3300  
www.jimlynchinsuranceinc.com

**Jim Manning New York Life Insurance**

Butte, MT 59701  
(406) 491-4341

**Leo McCarthy - State Farm Insurance Agency**

15 Discovery Dr.  
Butte, MT 59701  
(406) 723-3285  
www.leomccarthy.us

**Marsh McLennan Insurance Agency**

3475 Monroe Ave.  
Butte, MT 59701  
(406) 494-8000  
www.mmanorthwest.com

**Mike Paffhausen - State Farm**

1500 Harrison Ave.  
Butte, MT 59701  
(406) 565-4363  
www.mikepaffhausen.com

**Southwestern Montana Insurance Center, Inc.**

14 Pollywog Ln.  
Belgrade, MT 59714  
(406) 388-7633  
www.swmtnfinanical.com

**LEGAL SERVICES****Butte Silver Bow County Attorney**

155 W. Granite St.  
Butte, MT 59701  
(406) 497-6230  
www.co.silverbow.mt.us/167/county-attorney

**Butte Silver Bow Law Enforcement**

225 N. Alaska St.  
Butte, MT 59701  
(406) 497-1120  
www.bsb.mt.gov

**Fleming & O'Leary, PLLP**

49 N. Main St.  
Butte, MT 59701  
(406) 723-5600

**Montana Business Law Brian Ortego**

1924 W. Stevens St., Ste. 101  
Bozeman, MT 59718  
(406) 551-6080  
www.mtbusinessattorney.com

**MANUFACTURING****Montana Precision Products**

119800 Rick Jones Way  
Butte, MT 59701  
(406) 496-3331  
www.mtpp.com

**REC Silicon**

*Chamber of Commerce Platinum Sponsor*  
119140 Rick Jones Way  
Silver Bow, MT 59750  
(406) 496-9839  
www.recsilicon.com

**MARKETING & MEDIA SERVICES****ABC -18 KWYB TV/ FOX-18.2 TV**

1424 Dewey Blvd., Suite A  
Butte, MT 59701  
(406) 782-7185  
www.kwyb.com

**Butte Broadcasting - KBOW, KOPR, KGLM**

660 Dewey Blvd.  
Butte, MT 59701  
(406) 494-7777  
www.kbow550.net  
www.kopr94.net  
www.magic97.net

**Butte Mini Nickel**

*Chamber of Commerce Platinum Sponsor*  
25 W. Granite St.  
Butte, MT 59701  
(406) 496-5530  
www.mininickel.com

**Butte News.net, LLC**

PO Box 384  
Butte, MT 59703  
(406) 533-6717  
www.butteneu.net

**Digital Concepts and Marketing**

908 Platinum St.  
Butte, MT 59701  
(406) 490-5555

**KBMF 102.5 FM**

156 W. Granite St.  
Butte, MT 59701  
(406) 782-4149  
www.butteamericaradio.org

**KTVM TV**

750 Dewey Blvd.  
Butte, MT 59701  
(406) 494-7603  
www.ktvm.com

**KXLF TV**

*Chamber of Commerce Platinum Sponsor*  
1003 S. Montana St.  
Butte, MT 59701  
(406) 496-8400  
www.kxlf.com

**Montana Public Radio**

32 Campus Dr.  
Missoula, MT 59820  
(406) 243-4931  
www.mtpr.org

**Tash Communications**

PO Box 4307  
Butte, MT 59702  
(406) 494-0100  
www.tashcommunications.com

**The Montana Standard/  
Amplified Digital**

*Chamber of Commerce Platinum Sponsor*  
25 W. Granite St.  
Butte, MT 59701  
(406) 496-5500  
www.mtstandard.com

**Townsquare Media KAAR,  
KMBR, KXTL, DAVE 107.7**

750 Dewey Blvd., Suite I  
Butte, MT 59701  
(406) 494-4442  
www.925kaar.com  
www.955kmb.com  
www.kxtl.com

**MEDICAL SERVICES****A-I Ambulance**

507 Centennial Ave.  
Butte, MT 59701  
(406) 723-3132  
www.aIambulance.org

**Aaron M. Shearman, DDS, PLLC**

830 Sampson St.  
Butte, MT 59701  
(406) 494-1316  
www.buttedentistry.com

**Andrew's Orthodontics**

1405 Dewey Blvd.  
Butte, MT 59701  
(406) 494-8866  
www.andrewsorthodontics.com

**Bestmed Urgent Care**

3545 Harrison Ave.  
Butte, MT 59701  
(406) 430-1034  
www.bestmedclinics.com

**Big Sky Diagnostic Imaging**

401 S. Alabama, Suite 7  
Butte, MT 59701  
(406) 782-2997

**Big Sky Eye Physicians, LLC**

832 S. Montana St.  
Butte, MT 59701  
(406) 723-4004  
www.bigskyeyephysicians.com

**Big Sky Optical**

14 S. Montana St.  
Butte, MT 59701  
(406) 723-5223

**Butte Pediatric Dentistry**

401 S. Alabama St., Suite 3  
Butte, MT 59701  
(406) 723-5437  
www.buttepediatricdentistry.com

**Compassus**

19 Discovery Dr.  
Butte, MT 59701  
(406) 306-7709  
www.compassus.com

**Copper Ridge Health &  
Rehabilitation Center**

3251 Nettie St.  
Butte, MT 59701  
(406) 723-3225  
www.copperridgehc.com

**Easterseals - Goodwill**

3703 Harrison Ave.  
Butte, MT 59701  
(406) 533-3218  
www.easterseals.com

**Erik H. Johnson, DMD**

2823 Lexington Ave.  
Butte, MT 59701  
(406) 494-9300  
www.ejohnsondmd.com

**Gold Leaf Physical Therapy**

1500 Harrison Ave.  
Butte, MT 59701  
(406) 299-0466  
www.goldleafphysicaltherapy.com

**Health Source of Butte**

1554 Harrison Ave.  
Butte, MT 59701  
(406) 494-2979  
www.healthsourcechiro.com

**Helena Orthopedic Clinic**

3745 Harrison Ave., Suite D  
Butte, MT 59701  
(406) 457-4100

**Intermountain Health**

*Chamber of Commerce Platinum Sponsor*

**-Butte Flats Clinic**

3636 Harrison Ave.  
(406) 496-3600

**-Butte Clinic -****Gastroenterology**

435 S. Crystal St., Suite 230  
(406) 723-2951

**-Butte Clinic - Orthopedics**

435 S. Crystal St., Suite 400  
(406) 496-3400

**-Butte Clinic - Family****Medicine**

435 S. Crystal St., Suite 200  
(406) 496-3670

**-Butte Clinic - OB-GYN**

305 W. Porphyry St., Suite 200  
(406) 496-3627

**-Butte Clinic - Urology**

305 W. Porphyry St., Suite 100  
(406) 723-2961  
www.sclhealth.org

**Intermountain Health Heart &  
Vascular - Butte Clinic**

*Chamber of Commerce Platinum Sponsor*  
435 S. Crystal St., Suite 210  
Butte, MT 59701  
(406) 723-2420  
www.sclhealth.org

**Intermountain Health Medical  
Arts Pharmacy**

*Chamber of Commerce Platinum Sponsor*  
435 S. Crystal St., Suite 230  
Butte, MT 59701  
(406) 723-2441  
www.sclhealth.org

**Intermountain Health  
St. James Hospital**

*Chamber of Commerce Platinum Sponsor*  
400 S. Clark St.  
Butte, MT 59701  
(406) 723-2500  
www.sclhealth.org

**Intermountain Health  
St. James Hospital -  
Cancer Centers of Montana**

*Chamber of Commerce Platinum Sponsor*  
400 S. Clark St.  
Butte, MT 59701  
(406) 723-2500  
www.sclhealth.org

**Laslovich Orthodontics**

2400 Massachusettes Ave.  
Butte, MT 59701  
(406) 723-2144  
www.laslovichorthodontics.com

**Life Flight Network**

22285 Yellow Gate Lane NE  
Suite I02  
Aurora, OR 97002  
(503) 678-4364

**Lone Peak Physical Therapy**

3745 Harrison Ave.  
Butte, MT 59701  
(406) 494-7050  
www.lonepeakpt.com

**Miracle Ear**

Butte Plaza Mall  
3100 Harrison Ave., Suite D2  
Butte, MT 59701  
(406) 412-0770  
www.miracle-ear.com

**Pintler Physical Therapy  
and Sports Rehab**

130 N. Main St., Suite 200  
Butte, MT 59701  
(406) 299-2491  
www.pintlerpt.com



**Psychiatric Consultants Inc.**  
305 W. Mercury St., Suite 211  
Butte, MT 59701  
(406) 491-6343  
www.consultantsofmontana.com

**Rocky Mountain Chiropractic, PLLC**  
505 W. Park St.  
Butte, MT 59701  
(406) 533-5903  
www.buttechiro.com

**Rocky Mountain Eye Clinic**  
3417 Busch St.  
Butte, MT 59701  
(406) 494-3145  
www.rockymountaineeye.com

**Rocky Mountain Sleep Disorder Center**  
700 W. Gold St., Suite B  
Butte, MT 59701  
(406) 782-7570  
www.rockymountainsleep.com

**Southwest Montana Community Health Center**  
445 Centennial Ave.  
Butte, MT 59701  
(406) 723-4075  
www.swmtchc.org

**St. James Hospital Foundation**  
*Chamber of Commerce Platinum Sponsor*  
425 W. Porphyry St.  
Butte, MT 59701  
(406) 782-5640  
www.sclhealth.org

**Summit Surgery Center, LLC**  
Butte, MT 59701  
(406) 496-3550  
www.summitsurgerymt.com

**Top Deck Medical Aesthetics**  
160 W. Granite St., Suite A  
Butte, MT 59701  
(406) 302-2802  
www.topdeckmt.com

**Visiting Angels**  
65 E. Broadway St., Suite 113  
Butte, MT 59701  
(406) 578-4800  
www.visitingangels.com/butte/home

**Vitalant**  
3745 Harrison Ave., Suite F  
Butte, MT 59701  
(877) 258-4825  
www.vitalant.org

**Welker Chiropractic**  
2210 Harrison Ave.  
Butte, MT 59701  
(406) 723-3200

**Western Montana Mental Health Center**  
106 W. Broadway St.  
Butte, MT 59701  
(406) 497-9000  
www.wmmhc.org

**Whiteline Consulting and Training, LLC**  
305 W. Mercury St., Suite 304  
Butte, MT 59701  
(406) 750-6178  
www.whitelinetraining.com

**Women's Health Connection**  
750 Dewey Blvd.  
Butte, MT 59701  
(406) 560-5066  
www.womenshealthconnect.com

## MINING

**Golden Sunlight Mine**  
435 Highway 2 East  
Whitehall, MT 59759  
(406) 287-3257  
www.barrick.com

**Montana Resources**  
600 Shields Ave.  
Butte, MT 59701  
(406) 496-3200  
www.montanaresources.com

## MOVING & STORAGE SERVICES

**Christie Transfer & Storage**  
610 E. Aluminum St.  
Butte, MT 59701  
(406) 723-5417

**Mergenthaler Transfer & Storage**  
1414 N. Montana St.  
Helena, MT 59601  
(406) 442-9470  
www.mergenthaler.net

**Stor-A-Way of Butte**  
1730 Longfellow Dr.  
Butte, MT 59701  
(406) 728-8826  
www.storawaybutte.com

**Storage Solutions of Butte**  
47 Spike Ct.  
Butte, MT 59701  
(406) 498-3323  
www.buttestorage.com

**U-Haul of Butte**  
3300 Harrison Ave.  
Butte, MT 59701  
(406) 565-4060  
www.uhaul.com

## MUSIC

**Piano I**  
Dan Battleson  
Butte, MT 59701  
(406) 723-8758

## NON-PROFIT ORGANIZATIONS

**Ability Montana**  
820 W. Platinum St.  
Butte, MT 59701  
(406) 782-4834  
www.abilitymontana.org

**Action, Inc**  
25 W. Silver St.  
Butte, MT 59701  
(406) 533-6855  
www.butteassistanceprograms.org

**AWARE**  
Montana  
(406) 563-8117  
www.aware-inc.org

**Bagdad Shrine Center**  
314 W. Park St.  
Butte, MT 59701  
(406) 782-6949  
www.bagdadshriners.org

**Big Brothers Big Sisters of Butte**  
501 E. Front St., Suite 502  
Butte, MT 59701  
(406) 782-9644  
www.bbbsbutte.org

**Butte America Foundation-KBMF**  
156 W. Granite St.  
Butte, MT 59701  
(406) 782-2263  
www.butteamericafoundation.org

**Butte Cares, Inc.**  
305 W. Mercury St.  
Butte, MT 59701  
(406) 565-5226  
www.buttecares.org

**Butte Elks Lodge, #240**  
206 W. Galena St.  
Butte, MT 59701  
(406) 782-3278  
www.elks.org

**Butte Emergency Food Bank**  
1019 E. 2nd St.  
Butte, MT 59701  
(406) 782-3814  
www.thefoodbank.org

**Butte Historical Society**  
PO Box 3913  
Butte, MT 59701  
(401) 575-3948  
www.buttehistorical.org

**Butte Rescue Mission**  
610 E. Platinum St.  
Butte, MT 59701  
(406) 782-0925  
www.butterescuemission.com

**Community Coordinated Child Care (Butte 4C's)**  
101 N. Main St.  
Butte, MT 59701  
(406) 723-4019  
www.butte4-cs.org

**Copper Speakers**  
Brandon DeShaw  
(406) 490-1415  
Jodi Peretti  
(406) 490-4045  
www.copperspeakers.org

**Discover Anaconda**  
306 E. Park St.  
Anaconda, MT 59711  
(406) 563-2400  
www.discoveranaconda.com

**Mainstreet Uptown Butte**  
66 W. Park St., Suite 200  
Butte, MT 59701  
(406) 497-6464  
www.mainstreetbutte.org

**Mariah Daye McCarthy  
Scholarship Foundation**  
PO Box 66  
Butte, MT 59703  
(406) 490-2739  
[www.mariahschallenge.com](http://www.mariahschallenge.com)

**Montana Chamber of  
Commerce**  
PO Box 1730  
Helena, MT 59624  
(406) 442-2405  
[www.montanachamber.com](http://www.montanachamber.com)

**National Centers for  
Appropriate Technology**  
3040 Continental Dr.  
Butte, MT 59701  
(406) 494-4572  
[www.ncat.org](http://www.ncat.org)

**Praxis Center for Innovative  
Learning**  
40 E. Broadway  
Butte, MT 59701  
(406) 498-1081  
[www.praxis-center.com](http://www.praxis-center.com)

**Project Green**  
PO Box 4771  
Butte, MT 59702  
(406) 494-3836

**Public Housing Authority**  
220 Curtis St.  
Butte, MT 59701  
(406) 782-6461  
[www.buttehousing.org](http://www.buttehousing.org)

**Rocky Mountain Welcome**  
127 Renz Dr.  
Butte, MT 59701  
(406) 299-3860

**Rotary of Butte**  
PO Box 3014  
Butte, MT 59702

**Safe Space**  
Butte, MT 59701  
(406) 782-9807  
[www.safespaceonline.org](http://www.safespaceonline.org)

**Special Olympics Montana  
Southwest Area**  
PO Box 3507  
Great Falls, MT 59403  
(406) 216-5327  
[www.somt.org](http://www.somt.org)

**United Way of Butte  
& Anaconda**  
1880 Harrison Ave., Lower Level  
Butte, MT 59701  
(406) 782-1255  
[www.uwbutteanaconda.org](http://www.uwbutteanaconda.org)

**Uptown Hoops**  
PO Box 3261  
Butte, MT 59702  
(406) 498-5393  
[www.uptownbuttehoops@gmail.com](mailto:www.uptownbuttehoops@gmail.com)

**Youth Dynamics**  
775 W. Gold St.  
Butte, MT 59701  
(406) 245-6539  
[www.youthdynamics.org](http://www.youthdynamics.org)

## OFFICE EQUIPMENT & PRINTING SERVICES

**360 Office Solutions**  
206 W. Granite St.  
Butte, MT 59701  
(406) 782-4057  
[www.360-os.com](http://www.360-os.com)

**Custom Screen  
Printing and Sign**  
3515 Schilling St.  
Missoula, MT 59801  
(406) 542-3180  
[www.montanacustomscreenprintin-gandsign.com](http://www.montanacustomscreenprintin-gandsign.com)

**Insty Prints Of Butte**  
120 W. Park St.  
Butte, MT 59701  
(406) 723-3363  
[www.instybutte.com](http://www.instybutte.com)

**Kelley Create**  
170 W. Granite St.  
Butte, MT 59701  
(406) 723-4444  
(406) 782-8355  
[www.kelleycreate.com](http://www.kelleycreate.com)

**Spring Hill Press LLC**  
16300 Lawrence 2130  
MT Vernon, MO 65712  
(417) 466-0019  
[www.springhillpress.com](http://www.springhillpress.com)

**Staples, Inc**  
3636 Harrison Ave.  
Butte, MT 59701  
(406) 494-1000  
[www.staples.com](http://www.staples.com)

## OUTDOOR REC & SPORTS SERVICES

**Beaverhead/Deerlodge  
Forest**  
1820 Meadowlark Ln.  
Butte, MT 59701  
(406) 494-2147  
[www.fs.usda.gov/bdnf](http://www.fs.usda.gov/bdnf)

**Butte 100 Mountain Bike  
Races**  
PO Box 3417  
Butte, MT 59701  
(406) 490-7632  
[www.butte100.com](http://www.butte100.com)

**Jack Atcheson & Sons**  
3210 Ottawa St.  
Butte, MT 59701  
(406) 782-2382  
[www.atcheson.com](http://www.atcheson.com)

**Linked Adventures-Epic  
Destinations**  
Butte, MT 59701  
(406) 593-0071  
[www.linkedmt.com](http://www.linkedmt.com)

**Montana Technological  
University Digger Athletic  
Association**  
*Chamber of Commerce Platinum Sponsor*  
1300 W. Park St.  
Butte, MT 59701  
(406) 496-4105  
[www.godiggers.com](http://www.godiggers.com)

**Montana Zipline  
Adventures**  
467 Swissmont  
Anaconda, MT 59711  
(406) 560-3115  
[www.montanazip.com](http://www.montanazip.com)

**Redline Sports**  
1839 Harrison Ave.  
Butte, MT 59701  
(406) 782-9129  
[www.redlinesports.com](http://www.redlinesports.com)

**Silver Bow Club**  
4000 Maiden Rock Rd.  
Divide, MT 59727  
(406) 491-2157  
[www.silverbowclub.com](http://www.silverbowclub.com)

**Wild Montana**  
80 S. Warren  
Helena, MT 59601  
(406) 443-7350  
[www.wildmontana.org](http://www.wildmontana.org)

## PHONE & INTERNET SERVICES

**Blackfoot  
Telecommunication Group**  
1221 N. Russell St.  
Missoula, MT 59808  
(866) 541-5000  
[www.blackfoot.com](http://www.blackfoot.com)

**Cellular Plus**  
3103 Harrison Ave.  
Butte, MT 59701  
(406) 723-4888  
[www.cellularplusmt.com](http://www.cellularplusmt.com)

**Granite Technology  
Solutions**  
PO Box 7260  
Bozeman, MT 59771-7260  
(406) 532-1640  
[www.granite.tech.com](http://www.granite.tech.com)

**Spectrum Business**  
3201 Harrison Ave.  
Butte, MT 59701  
(888) 406-7063  
[www.spectrum.com](http://www.spectrum.com)

**TDS Telecommunications**  
*Chamber of Commerce Platinum Sponsor*  
3888 Wynne Ave.  
Butte, MT 59701  
(855) 244-0122  
[www.tdsfiber.com](http://www.tdsfiber.com)

**T-Mobile**  
1900 Harrison Ave.  
Butte, MT 59701  
(406) 310-7014  
[www.t-mobile.com](http://www.t-mobile.com)

**ZiPLY Fiber**  
50 Chula Ave.  
Butte, MT 59701  
(406) 480-4870  
[www.ziPLYfiber.com/montana](http://www.ziPLYfiber.com/montana)

## REAL ESTATE SERVICES

**Berkshire Hathaway Home  
Services Montana  
Properties**  
1751 Harrison Ave.  
Butte, MT 59701  
(406) 299-3980  
[www.bhhsmt.com](http://www.bhhsmt.com)

**Centana Property Management**

1822 Harrison Ave.  
Butte, MT 59701  
(406) 533-5253  
www.rentbuttemt.com

**Century 21 Shea Realty**

1760 Harrison Ave.  
Butte, MT 59701  
2081 1/2 E. Park St.  
66 Southern Cross Rd.  
Anaconda, MT 59711  
3015 10th Ave. S.  
Great Falls, MT 59405  
3799 Highway I  
Philipsburg, MT 59858  
(406) 723-5455  
www.buymontanarealestate.com

**Clearwater Montana Properties, Butte**

2700 Harrison Ave.  
Butte, MT 59701  
400 1/2 Park St. #2  
Anaconda, MT 59711  
520 Main St.  
Deer Lodge, MT 59722  
116 E. Broadway St.  
Philipsburg, MT 59858  
(406) 299-3300  
www.cmpmontana.com

**Coldwell Banker Markovich Real Estate**

2827 Lexington Ave.  
Butte, MT 59701  
(406) 494-3901  
www.markovichinc.com

**Flying S Title and Escrow**

321 W. Park St.  
Butte, MT 59701  
(406) 723-3043  
www.fste.com

**Guild Mortgage**

2825 Lexington Ave., Suite B  
Butte, MT 59701  
(406) 299-4663  
www.guildmortgage.com

**Keller Williams Copper City Realty**

1815 Harrison Ave.  
Butte, MT 59701  
(406) 565-5157  
www.coppercityrealty.yourkwoffice.com

**McLeod Real Estate Group, LLC**

1905 Holmes Ave.  
Butte, MT 59701  
(406) 494-3122  
www.mcleodrealtors.com

**Montana Abstract & Title Company**

2961 Nevada Ave.  
Butte, MT 59701  
(406) 533-0433  
www.montanaabstractandtitlecompany.com

**Platinum Real Estate**

2000 Harrison Ave.  
Butte, MT 59701  
(406) 565-7128  
www.platinumrealestatemt.com

**Priority Maintenance and Management**

78 E. Park St.  
Butte, MT 59701  
(406) 723-1219  
www.pmmbutte.com

**Remax Premier Real Estate Properties**

1341 Harrison Ave.  
Butte, MT 59701  
(406) 299-3500  
www.swmtproperties.com

**Rocky Mountain Association of Realtors**

Butte, MT 59701  
(406) 723-3346  
www.rmtar.org

**Switchback Premier Adventure Properties**

1075 Antelope Ridge Rd.  
Belgrade, MT 59714  
(406) 284-7454  
www.switchbackadvprop.com

**Venture West Realty**

3825 Harrison Ave., Suite B  
Butte, MT 59701  
(406) 299-2150  
www.venturewestrealty.com

**RESTAURANTS****Buffalo Wild Wings**

3745 Harrison Ave.  
Butte, MT 59701  
(406) 494-9464  
www.buffalowildwings.com

**BW Blacksmith Coffee Co.**

1960 Harrison Ave.  
Butte, MT 59701  
(406) 299-2191  
www.bwblacksmith.com

**Casagranda's Steakhouse**

801 S. Utah St.  
Butte, MT 59701  
(406) 723-4141  
www.casagrandassteakhouse.com

**Christina's Cocina**

2201 Silver Bow Blvd.  
Butte, MT 59701  
(406) 723-8444  
www.christinasbutte.com

**City Brew Coffee**

2902 Harrison Ave.  
Butte, MT 59701  
(406) 494-7707  
www.citybrew.com

**Connections Cafe-406 Fresh**

119900 Rick Jones Way  
Butte, MT 59701  
(406) 868-3909  
www.406freshmt.com

**Dickey's Barbecue Pit**

2800 Harrison Ave.  
Butte, MT 59701  
(406) 299-2271  
www.dickeys.com

**Front Street Market**

8 W. Front St.  
Butte, MT 59701  
(406) 782-2614

**Great Harvest Bread**

1803 Harrison Ave.  
Butte, MT 59701  
(406) 723-4988  
www.greatharvestbutte.com

**It's Greek to Me**

Butte Plaza Mall  
3100 Harrison Ave.  
Butte, MT 59701  
(406) 782-3122

**La Casa Toscana, LLC**

53 E. Park St.  
Butte, MT 59701  
(406) 299-2890  
www.lacasatoscana.com

**Lydia's Supper Club**

4915 Harrison Ave.  
Butte, MT 59701  
(406) 494-2000  
www.lydiassupperclub.com

**M & M Bar and Cafe**

17 N. Main St.  
Butte, MT 59701  
(406) 299-3998

**MacKenzie River Pizza, Pub and Grill**

3450 Monroe Ave.  
Butte, MT 59701  
(406) 782-0020  
www.mackenzieriverpizza.com

**McDonald's of Butte**

*Chamber of Commerce Platinum Sponsor*  
3001 Harrison Ave.  
Butte, MT 59701  
(406) 494-4168  
www.mcmontana.com

**McDonald's of Rocker**

*Chamber of Commerce Platinum Sponsor*  
1000 Grizzly Trail  
Butte, MT 59701  
(406) 782-2565  
www.mcmontana.com

**Metals Sports Bar and Grill**

8 W. Park St., Suite 203  
Butte, MT 59701  
(406) 782-5534  
www.metalsportsbarandgrill.com

**Montana Club**

3540 Harrison Ave.  
Butte, MT 59701  
(406) 494-1400  
www.montanacub.com

**Montana's Rib and Chop House**

4655 Harrison Ave.  
Butte, MT 59701  
(406) 494-9200  
www.ribandchophouse.com

**Papa John's Pizza**

2710 Harrison Ave.  
Butte, MT 59701  
(406) 533-1111  
www.papajohns.com

**Papa Murphy's  
Take-N-Bake Pizza**

2119 Amherst Ave.  
Butte, MT 59701  
(406) 723-5050  
www.order.papamurphys.com

**Perkins Family Restaurant &  
Bakery**

2900 Harrison Ave.  
Butte, MT 59701  
(406) 494-2490  
www.perkinsmontana.com

**Pita Pit**

140 W. Park St.  
Butte, MT 59701  
(406) 299-3658  
www.locations.pitapitusa.com

**Pizza Hut**

3040 Busch St.  
Butte, MT 59701  
(406) 723-2323  
www.locations.pizzahut.com

**Pizza Ranch**

3541 Harrison Ave.  
Butte, MT 59701  
(406) 494-2822  
www.pizzaranch.com

**Pork Chop Johns**

8 W. Mercury St.  
(406) 782-0812  
2400 Harrison Ave.  
(406) 782-1783  
Butte, MT 59701  
www.porkchopjohns.com

**Quiznos Sub**

2119 Amherst Ave.  
Butte, MT 59701  
(406) 494-4745  
www.restaurants.quiznos.com

**Royse's Hamburgers,  
Shakes & More**

2340 Harrison Ave.  
Butte, MT 59701  
(406) 782-1971  
www.royseshamburgers.com

**Saffron**

217 W. Park St.  
Butte, MT 59701  
(406) 299-2600

**Saffron Catering, LLC**

Butte, MT 59701  
(218) 329-2945

**Silver Bow Pizza Parlor**

3500 Harrison Ave.  
Butte, MT 59701  
(406) 494-2750  
www.silverbowpizza.com

**Subway of Butte**

3301 Harrison Ave.  
(406) 494-8023  
350 S. Montana St.  
(406) 723-7035  
Butte, MT 59701  
www.subway.com

**Taco del Sol**

146 W. Park St.  
Butte, MT 59701  
(406) 782-8226  
www.tacodelsol.com

**Uptown Café**

47 E. Broadway St.  
Butte, MT 59701  
(406) 723-4735  
www.uptowncafe.com

**Wendy's**

3221 Harrison Ave.  
Butte, MT 59701  
(406) 494-6031  
www.wendys.com

**Zobaney's**

2400 Harvard Ave  
Butte, MT 59701  
(406) 565-5657  
www.zobaneys.com

**RETAIL****5518 Designs**

27 N. Main St.  
Butte, MT 59701  
(406) 299-3471  
www.5518designs.com

**Ace Hardware**

2607 Harrison Ave.  
Butte, MT 59701  
(406) 723-3570  
www.acehardware.com

**Beautiful Life Clothing, LLC**

22 W. Park St.  
Butte, MT 59701  
(406) 465-0204  
221 E. Park Ave.  
Anaconda, MT 59711  
(406) 691-0229  
www.beautifulifecllothing.com

**Builders First Source**

2805 Lexington Ave.  
Butte, MT 59701  
(406) 494-7600  
www.blldr.com/locations/  
butte-lumber

**Bulldog Outfitters**

Butte Plaza Mall  
3100 Harrison Ave.  
Butte, MT 59701

**Butte Crystals & Spiritual  
Wellness**

795 E. Front St.  
Butte, MT 59701  
(406) 565-8470  
www.buttecrystals.com

**Butte Original Photos &  
Gifts**

31 N. Main St.  
Butte, MT 59701  
(406) 299-2871

**Butte Stuff**

116 W. Park St.  
Butte, MT 59701  
(406) 299-2254  
www.buttestuff.com

**Closet Collections**

3105 Harrison Ave  
Butte, MT 59701  
(406) 491-7991  
www.collectionsmt.com

**Dig City Supply**

43 W. Park St.  
Butte, MT 59701  
(406) 299-3471  
www.digcitysupply.com

**Front Street Market**

8 W. Front St.  
Butte, MT 59701  
(406) 782-2614

**Higgin's Hallmark**

Butte Plaza Mall  
3100 Harrison Ave.  
Butte, MT 59701  
(406) 494-2244  
www.stores.hallmark.com

**Jo-Ann Fabrics and Crafts**

Butte Plaza Mall  
3100 Harrison Ave.  
Butte, MT 59701  
(406) 494-2565  
www.joann.com

**Kally's Korner**

102 N. Main St.  
Butte, MT 59701  
(406) 782-7157

**Kelli's Designs Company**

1629 Harrison Ave.  
Butte, MT 59701  
(406) 490-8152  
www.kellisdesignsco.com

**Maurices**

Butte Plaza Mall  
3100 Harrison Ave.  
Butte, MT 59701  
(406) 494-3287  
www.maurices.com

**Montana Broom & Brush**

1245 Harrison Ave.  
Butte, MT 59702  
(406) 723-5650  
www.mtbroom.com

**Mountain Hot Tub**

1315 S. Montana St.  
Butte, MT 59701  
(406) 723-6513  
www.mountainhottub.com

**Nailed IT DIY Butte**

83 Sportsman Way  
Butte, MT 59701  
(406) 560-8682  
www.butte.naileditdiy.com

**Olive Pit**

1644 Harrison Ave.  
Butte, MT 59701  
(406) 782-1644  
www.olivelle.com

**Plantosaurus Rex**

129 N. Main St.  
Butte, MT 59701  
(406) 927-2645  
www.plantorex.com

**Riddles Jewelry**

Butte Plaza Mall  
3100 Harrison Ave.  
Butte, MT 59701

**Shepperd's Candy**  
2405 Harrison Ave.  
Butte, MT 59701  
(406) 782-8721

**Staples, Inc.**  
3636 Harrison Ave.  
Butte, MT 59701  
(406) 494-1000  
www.staples.com

**Sun Rental Center/  
Party Tyme**  
400 E. Front St.  
Butte, MT 59701  
(406) 723-4368  
www.sunrentalcenter.biz

**Sweet Palace**  
109 E. Broadway St.  
Philipsburg, MT 59858  
(406) 859-3353  
www.sweetpalace.com

**The Abode in Butte**  
22 W. Park St.  
Butte, MT 59701  
(949) 421-9145

**The Copper Tee**  
5000 Continental Dr.  
Butte, MT 59701  
(406) 475-0338  
www.thecoppertee.com

**The UPS Store**  
2017 Harrison Ave.  
Butte, MT 59701  
(406) 494-1711  
www.theupsstore.com

**Twisted Sisters**  
2214 Amherst Ave.  
Butte, MT 59701  
(406) 494-6868  
www.mt-twisted-sisters.myshopify.com

**Uptop Clothing Company**  
112 S. Main St.  
Butte, MT 59701  
(406) 496-3410  
www.teamuptop.com

**Wein's Men's Store**  
66 W. Park St.  
Butte, MT 59701  
(406) 782-1208  
www.weinonline.com

## SECURITY AND SERVICES

**Butte Security**  
240 Lyndale Ln.  
Butte, MT 59701  
(406) 494-7721  
www.buttesecurity.com

**Cooney's Locksmith & Security**  
1000 S. Main St.  
Butte, MT 59701  
(406) 723-4692

**Timberline Security & Services, LLC**  
1750 Motor View Rd.  
Butte, MT 59701  
(406) 490-4866  
www.timberlinesecurity.com

## SERVICES

**Atlantic Richfield Company**  
*Chamber of Commerce Platinum Sponsor*  
317 Anaconda Rd.  
Butte, MT 59701  
(406) 782-9964  
www.armontana.com

**Bowman Appliance Service**  
1035 S. Main St.  
Butte, MT 59701  
(406) 723-6797

**Butte Glass**  
840 S. Utah St.  
Butte, MT 59701  
(406) 723-3792  
www.butteglass.com

**Community Counseling & Correctional Services (CCCS)**  
*Chamber of Commerce Platinum Sponsor*  
471 E. Mercury St.  
Butte, MT 59701  
(406) 782-0417  
www.cccscorp.com

**Flawless Salon and Medical Spa, Inc.**  
4655 Harrison Ave.  
Butte, MT 59701  
(406) 840-0292  
www.flawlessmedicalspa.com

**Gloss: The Green Beauty Counter.**  
31 W. Park St.  
Butte, MT 59701  
(406) 299-2889  
www.glossgreenbeauty.com

**Pacific Steel & Recycling**  
905 Gaylord St.  
Butte, MT 59701  
(406) 782-0402  
www.pacific-steel.com

**Pioneer Concrete & Fuel Inc.**  
825 Maryland Ave.  
Butte, MT 59701  
(406) 723-5435  
www.pioneerconcretebutte.com

**Pure Water Technologies, Inc.**  
900 S. Washington St.  
Butte, MT 59701  
(406) 539-1818  
www.purewatertechnologies.com

**SCJ Alliance Consulting Services**  
1807 Florence Ave.  
Butte, MT 59701  
(406) 792-2020  
www.scjalliance.com

**Shepherd's Garage, Inc.**  
865 N. Montana St.  
Dillon, MT 59725  
(406) 683-2018  
www.shepherdsgarage.com

**Solvay USA LLC - A Member of the Syenqo Group**  
119130 German Gulch Rd., Suite B  
Butte, MT 59701  
(406) 782-1215  
www.solvay.com

**Town Pump & Affiliates**  
*Chamber of Commerce Platinum Sponsor*  
600 S. Main St.  
Butte, MT 59701  
(406) 497-6700  
www.townpump.com

**Wayrynen Richards Funeral Home**  
1800 Florence Ave.  
Butte, MT 59701  
(406) 723-3221  
www.wayrynen-richards.com

## TRANSPORTATION

**Bert Mooney Airport**  
101 Airport Rd.  
Butte, MT 59701  
(406) 494-3771  
www.butteairport.com

**HTC Montana Limousine**  
Montana  
(406) 437-8585  
www.htcmisoulalimo.com

**McGree Trucking**  
503 Centennial Ave.  
Butte, MT 59701  
(406) 723-3728  
www.mcgreetrucking.com

**Port of Montana**  
11904I German Gulch Rd.  
Butte, MT 59701  
(406) 723-4321  
www.portofmontana.org

## UTILITIES

**NorthWestern Energy**  
*Chamber of Commerce Platinum Sponsor*  
11 E. Park St.  
Butte, MT 59701  
(406) 497-1000  
www.northwesternenergy.com

**HEALTHIER DAYS. BRIGHTER FUTURES.  
STRONGER COMMUNITIES.**



**At Bozeman Health, we go well beyond to deliver a lifetime of exceptional care.**

We're here for the long term. Because you've got a big journey ahead of you—and with service, quality and care that goes beyond the expected, you can confidently enjoy your today, and look forward to what's to come.

**Bozeman Health**

# Index

\*Platinum Sponsors

2 Bar Lazy H	Page 51	Butte Broadcasting - KBOW , KOPR, KGLM	Page 46, 103
360 Office Equipment	Page 106	Butte Cares, Inc.	Page 10, 65, 105
51 Below	Page 99	Butte Catholic Community North	Page 57, 80, 105
5518 Designs	Page 108	Butte Center For Performing Arts	Page 97
A-I Ambulance	Page 94, 101, 104	Butte Central Catholic Schools	Page 34, 35, 40, 41, 46, 100
Aaron M. Shearman, DDS, PLLC	Page 101	Butte Civic Center	Page 8, 41, 46, 67, 80, 84, 100
ABC -I8 KWYB TV/FOX-I8.2 TV	Page 103	Butte Community FCU	Page 98
Ability Montana	Page 24, 25, 105	Butte Country Club	Page 12, 40, 41, 75, 91, 100, 102
Ace Hardware	Page 108	Butte Crystals & Spiritual Wellness	Page 108
Action Inc.	Page 105	Butte Education Foundation	Page 33, 58
Advantage Butte	Page 6, 10, 46, 58	Butte Exchange Club	Page 58, 105
Aldersgate Methodist Church	Page 99	Butte Emergency Food Bank	Page 23, 58, 105
Alpha Overhead Door, Inc.	Page 100	Butte Floral and Gift Shop	Page 101
American Eyecare	Page 75	Butte Food Co-Op	Page 10
American National Insurance LeCure Insurance, LLC	Page 103	Butte Glass	Page 109
Amherst Animal Hospital (VCA)	Page 76, 97	Butte Granite Works	Page 110
An Rí Rá	Page 6, 10, 15, 82, 85	Butte Historical Society	Page 58, 105
Andrew's Orthodontics	Page 104	Butte KOA Journey	Page 51, 102
ARC Electric	Page 102	Butte Literacy	Page 58, 100
Arndt Agency	Page 103	*Butte Local Development Corp.	Page 9, 10, 11, 12, 16, 60, 62, 101, 117
Artic Heat	Page 102	Butte Mini Nickel	Page 103
Ascent Bank	Page 98	Butte Mule Tours	Page 88, 97
*Atlantic Richfield Company	Page 11, 12, 109	Butte News.net, LLC	Page 103
Attractions	Page 88	Butte Original Photos & Gifts	Page 108
AWARE Inc.	Page 24, 25, 36, 105	Butte Pediatric Dentistry	Page 104
Bagdad Shrine Center	Page 105	Butte Plaza Mall	Page 41, 90
Baker Auto & Towing	Page 97	Butte Produce & Supply Co.	Page 36, 101
*Bank of Butte	Page 11, 12, 98	Butte Rescue Mission	Page 10, 105
Beautiful Life Clothing	Page 108	Butte School District #1	Page 12, 22, 32, 33, 40, 41, 100
Beaverhead/Deerlodge Forest	Page 69, 74, 91, 106	Butte Security	Page 109
BeeHive Homes of Butte	Page 97	Butte Sheltered Workshop (BSW)	Page 24, 25
Bell-Mont Properties (BMP)	Page 27	Butte-Silver Bow	Page 6, 8, 9, 10, 11, 12, 14, 15, 16, 19, 20, 21,
Belmont Senior Center	Page 41, 58	Butte-Silver Bow (Cont.)	Page 37, 40, 44, 45, 50, 62, 66, 68, 69, 77,
Bentley Construction Co.	Page 100	Butte-Silver Bow (Cont.)	Page 81, 85, 88, 94, 101, 102, 103, 117
Berkeley Pit	Page 9, 10, 41, 88, 94	Butte-Silver Bow Convention and Visitors Bureau	Page 6, 8, 10, 12,
Berkshire Hathaway HomeServices Montana Properties	Page 39, 106	Butte-Silver Bow Convention and Visitors Bureau (Cont.)	Page 50, 51, 86
Bert Mooney Airport	Page 15, 41, 78, 92, 94, 109	Butte-Silver Bow Fire Department Park	Page 6, 45, 101
BestMed Urgent Care	Page 104	Butte-Silver Bow Law Enforcement	Page 6, 44, 103
Best Western Plus Butte Plaza Inn	Page 46, 51, 80, 102	Butte-Silver Bow Parks & Recreation	Page 69, 74, 77
Better Business Bureau	Page 101	Butte-Silver Bow Tourism Business Improvement District	Page 6, 9, 12, 50
Big Brothers Big Sisters of Butte	Page 33, 58, 105	Butte-Silver Bow Transit	Page 94
Big Sky Diagnostic Imaging	Page 104	Butte Stuff	Page 108
Big Sky Eye Physicians, LLC	Page 104	*Butte Subaru	Page 97
Big Sky Optical	Page 104	Butte Symphony	Page 58, 85, 88, 89, 90
Big Sky on Waterford Senior Living and Memory Care	Page 97	Butte Tin Shop, Inc.	Page 102
Bio-Squeeze	Page 27	*Butte Toyota	Page 97
BizTech Solutions	Page 99	Butte Trolley (Old #1)	Page 88, 94, 97
Blackfoot Telecommunication Group	Page 106	BW Blacksmith Coffee Co.	Page 107
Bobcat of Helena	Page 100	Career Futures	Page 101
Bourbon Alley	Page 99	Casagranda's Steakhouse	Page 107, 115
Bowman Appliance Service	Page 109	Cellular Plus	Page 106
Bozeman Health	Page 110	Centana Property Management	Page 78, 107
Brown & Associates	Page 75	Century 21 Shea Realty	Page 107
Buffalo Wild Wings	Page 107	Christie Transfer & Storage	Page 105
Builders First Source	Page 108	Christina's Cocina	Page 107
Bulldog Outfitters	Page 108	Churches	Page 56
Business Resources	Page 62, 63	Citizens Alliance Bank	Page 98
Butori Collision Center	Page 97	City Brew Coffee	Page 107
Butte 100 Mountain Bike Races	Page 6, 10, 72, 85, 106	Clark Chateau	Page 88, 94
Butte America Foundation - KBMF	Page 80, 84, 104, 105	Clean-N-Dry Laundromat & Dry Cleaners	Page 99
Butte Archives (Friends of the Butte Archives)	Page 59, 88	Clearwater Montana Properties	Page 70, 107
*Butte Auto	Page 11, 12, 97, 118	Clearwater Federal Credit Union	Page 98
Butte Aviation	Page 94	Closet Collection	Page 108
Butte Brewing & Pizza Company	Page 99	Clubs & Organizations	Page 6, 58, 59

Columbus Plaza/Highland View Manor	Page 97	Golden Ticket Cinemas	Page 97
Coldwell Banker Markovich Real Estate	Page 107, 119	GM of Butte	Page 97
*Comfort Inn of Butte	Page 5, 11, 51, 102	Granite Mountain Mine Memorial	Page 41, 67, 88, 89
Community Coordinated Child Care (Butte 4-C's)	Page 105	Granite Technology Solutions	Page 106
*Community Counseling & Correctional Services (CCCS)	Page 11, 12, 24, 25, 109	Great Harvest Bread	Page 107
Compassus	Page 104	Grit Training Center	Page 59, 101
Conlin's Furniture	Page 102	Guild Mortgage	Page 3, 98, 107
Connections Cafe-406 Fresh	Page 27, 107	Hampton Inn by Hilton	Page 51, 103, 115
Continental Divide Chapter SHRM	Page 103	Harrington Development	Page 100
Cooney's Locksmith & Security	Page 109	Harrington Pepsi	Page 10, 17, 101
Copper Blinds, LLC	Page 102	Harrington's Floor & Window Coverings	Page 80, 102
Copper City Physical Therapy	Page 42	Headframe Spirits Inc.	Page 99
Copper King Convention Center, Ascend Hotel Collection	Page 51, 100	Headwaters RC&D	Page 12, 62, 117
Copper King Mansion	Page 51, 88, 94	Health Source of Butte	Page 104
Copper Ridge Health & Rehabilitation Center	Page 24, 25, 104	Helena Fence Co.	Page 100
Copper Speakers	Page 105	Helena Orthopedic Clinic	Page 83, 104
Covellite Presents	Page 97	Helsinki Bar	Page 80
CPAP Solutions	Page 35	Hertz Rent A Car	Page 49, 98
Crazee Carol's Casino	Page 99	Highland View Christian School	Page 100
Credit Collections Bureau	Page 98	Highland View Golf Course	Page 41, 77, 91, 102
Custom Screen Printing and Sign	Page 106	Highlands College	Page 12, 15, 31, 41, 100
D. A. Davidson & Co.	Page 23, 98	Higgin's Hallmark	Page 108
Daniel Financial Services	Page 98	Hodgens Ryan Mansion	Page 51
Daniel Insurance Agency, Inc.	Page 75, 103	Hoffman's R & M Services & Excavation	Page 53, 100
Dave Svejkovsky Construction, Inc.	Page 100	Holiday Inn Express & Suites	Page 38, 51, 103
Dayspring Restoration	Page 99	Holy Trinity Serbian Orthodox Church	Page 56, 89
Dee Motor Co.	Page 97	Homestake Lodge	Page 74, 103
Denny Menholt Ford	Page 97	Hops Pub & Casino	Page 80
Derailed Bike Shop	Page 54	Horizon Federal Credit Union	Page 28, 98
Dick Anderson Construction	Page 76, 100	Hotel Finlen	Page 51, 65, 100, 103
Dickey's Barbecue	Page 46, 107	HTC Montana Limousine	Page 106
Dig City Supply	Page 108	I-90 Auto Towing LLC	Page 98
Digital Concepts And Marketing	Page 103	Ice Skating	Page 74
Discover Anaconda	Page 105	Immaculate Conception Church	Page 57, 99
Dowdle Studios	Page 117	In Control Wildlife and Pest Control	Page 97
Duggan Dolan	Page 42	Insty Prints Of Butte	Page 43, 106
Dumas Brothel	Page 88, 89, 94	*Intermountain Health St. James Hospital	Page 2, 10, 11, 12, 41
East Ridge Laundry	Page 99	*Intermountain Health St. James Hospital (cont.)	Page 25, 37, 40, 67
Easter Seals-Goodwill	Page 24, 25, 104	*Intermountain Health St. James Hospital (cont.)	Page 80, 104, 105
Eddy's Motel	Page 102	Isle of Books	Page 99
Edward Jones Investments	Page 12, 64, 98	It's Greek to Me	Page 107
Enterprise Rent-A-Car	Page 98	J & C Body Shop	Page 98
Entre Technology Service	Page 99	JTech Communications	Page 99
Ergon Asphalt & Emulsions	Page 26	Jack Atcheson & Sons	Page 106
Everett Cook Law	Page 17	Jackson Hewitt	Page 97
Express Employment Professionals	Page 76, 101	Jefferson Lines	Page 15, 94
Fairfield Inn and Suites by Marriott	Page 51, 102	Jeffery Contracting	Page 64, 100
Fairmont Chalets	Page 51	Jennifer Shea, Century 21 Shea Realty	Page 38
Fairmont Estate	Page 51	JG Cleaning	Page 99
Fairmont Golf	Page 91, 102	Jo-Ann Fabrics and Crafts	Page 108
Fairmont Hot Springs Resort	Page 24, 25, 51, 100, 103	Johnson, Erk H., DMD	Page 104
Fairmont RV Park	Page 51, 103	K & K Roofing	Page 75, 100
FedEx	Page 15, 26, 27	Kally's Korner	Page 64, 108
First Call Computer Solutions	Page 99	Keller Williams Copper City Realty	Page 107
First Montana Bank	Page 54, 98	Kelli's Designs Company	Page 108
Flawless Nail Salon and Medical Spa, Inc.	Page 109	Kelley Create	Page 106
Fleming & O'Leary, PLLP	Page 103	Kestle Architects	Page 100
Flying S Title and Escrow	Page 107	Kiwanis Club	Page 59
Freedom Festival	Page 6, 15, 80, 85	Knights of Columbus	Page 59
Front Street Market	Page 107, 108	KTVMTV	Page 104
Front Street Station	Page 100	*KXLF TV	Page 11, 12, 104
Gem Mountain	Page 97	La Casa Toscana, LLC	Page 96, 107
German Gulch Development	Page 27	La Quinta Inn & Suites	Page 51
*Glacier Bank	Page 11, 52, 98	Laslovich Orthodontics	Page 104
Gloss: The Green Beauty Counter	Page 109	Langlas General Contractors	Page 29, 100
Gold Leaf Physical Therapy	Page 104	Legion Oasis Apartments, Inc.	Page 97
Golden Sunlight Mine	Page 105	Les Schwab Tire Center	Page 98



Lets Get Moving, LLP	Page 27	Murdoch's	Page 15, 26, 27
Life Flight	Page 94, 104	Murphy Business & Financial	Page 50, 98
Linked Adventures-Epic Destinations	Page 89, 106	Music on Main	Page 15, 85
Lisac's Tire	Page 98	Nailed IT DIY Butte	Page 108
Lockmer Plumbing Heating & Utilities Inc.	Page 48, 102	National Center for Appropriate Technology	Page 12, 106
Lockmer Sheet Metal	Page 48	National Guard Readiness Center	Page 26, 27
Lone Peak Physical Therapy	Page 104	National Historic Landmark District	Page 89, 94
Lube Alley	Page 98	Nazer's Custom Cleaning, LLC	Page 99
*Lucky Lil's Casino	Page 5, 99	Nelson Family Enterprise	Page 27
Lydia's Supper Club	Page 12, 107	New York Life Insurance	Page 103
M & M Bar and Cafe	Page 107	*Newland & Co.	Page 11, 12, 97
MacKenzie River Pizza, Pub and Grill	Page 107	*NorthWestern Energy	Page 10, 11, 12, 15, 24, 25, 109
*Magic Diamond	Page 5, 99	O'Keefe Drilling	Page 54, 100
Mai Wah Museum (Society)	Page 15, 59, 89, 94, 97	Old Butte Historical Adventures	Page 89
Mainstreet Uptown Butte	Page 81, 105	Old Dominion	Page 26, 27
Mariah Daye McCarthy Scholarship Foundation	Page 106	Old Works Golf Course	Page 61, 102
Mariah's Challenge	Page 115	Olive Pit	Page 108
Mark Rule & Co.	Page 97	*Opportunity Bank	Page 11, 12, 18, 98
Markovich Construction	Page 12, 100, 119	Orphan Girl Children's Theater	Page 59, 70, 89, 97
Maroon Activity Center (MAC)	Page 35, 41, 46, 67	Our Lady of the Rockies	Page 9, 10, 57, 90, 97
Marsh McLennan Agency	Page 46, 103	Over The Top Tree Services	Page 101
Maurices	Page 108	Pacific Steel & Recycling	Page 109
*McDonald's	Page 11, 107	Papa John's Pizza	Page 107
McGree Trucking	Page 109	Papa Murphy's Take-N-Bake Pizza	Page 108
McGraths Tavern	Page 99	Park St. Liquor	Page 43
McLeod Real Estate Group, LLC	Page 12, 107	Perkins Family Restaurant & Bakery	Page 65, 108
McQueen Athletic Club	Page 54, 99	Piano I	Page 105
Mergenthaler Transfer & Storage	Page 105	Piccadilly Museum of Transportation	Page 90
Metals Sports Bar and Grill	Page 43, 107	Pierce Carpet Mill Outlet	Page 102
Mile High Federal Credit Union	Page 98	Pinion	Page 46, 97
Miners Boutique Hotel	Page 51, 103	Pintler Physical Therapy & Sports Rehab	Page 65, 104
Mining City Center	Page 100	Pioneer Concrete & Fuel Inc.	Page 109
Mining City Taxi	Page 94	Pioneer Technical Services, Inc.	Page 12, 48, 101
Miracle Ear	Page 104	Pioneer Weed Control, Inc.	Page 101
Money Concepts: Wealth Management and Financial Planning	Page 98	Pita Pit	Page 108
Montana Abstract & Title Company	Page 47, 107	Pizza Hut	Page 108
Montana Booking Agency	Page 12	Pizza Ranch	Page 108
Montana Broom and Brush	Page 108	Plantosaurus Rex	Page 108
Montana Business Law	Page 103	Platinum Real Estate	Page 107
Montana Chamber of Commerce	Page 46, 106	Platt Electric	Page 102
Montana Club	Page 107	Pork Chop Johns	Page 77, 108
Montana Connections	Page 6, 16, 19, 26, 27, 62, 93	Port of Montana	Page 6, 26, 27, 93, 109
Montana Craft Malt	Page 27	Praxis	Page 106
Montana Dance Works	Page 59, 101	Prigge & Otten, P.C.	Page 97
Montana DECA	Page 100	Priority Maintenance & Management	Page 107
Montana Department of Transportation	Page 12	Project Green	Page 106
Montana Folk Festival	Page 6, 10, 15, 81, 85	Psychiatric Consultants	Page 105
Montana High School Association	Page 10	Public Housing Authority	Page 106
*Montana Lil's Casino	Page 5, 99	Pure Water Technologies, Inc.	Page 109
Montana Manufacturing Center	Page 12	Quiznos Sub	Page 108
Montana Materials and Construction	Page 100	Ramada by Wyndam Butte	Page 51
Montana Precision Products-SeaCast	Page 15, 24, 25, 26, 27, 103	Ramsay School	Page 36
Montana Public Radio	Page 104	*REC Silicon	Page 11, 12, 15, 24, 25, 26, 27, 103
Montana Resources	Page 15, 24, 25, 75, 81, 88, 105	Recreate Climbing and Fitness	Page 101
Montana Sky Lodge	Page 103	Red Lion and Suites	Page 51
Montana Tech Mineral Museum	Page 31, 89	Red Wrecker	Page 64
*Montana Technological University	Page 8, 9, 10, 11, 12, 15, 30, 31, 33, 35	Redline Sports	Page 106
*Montana Technological University (Cont.)	Page 36, 40, 41, 46, 63, 66, 67	Remax Premier Real Estate Properties	Page 12, 107
*Montana Technological University (Cont.)	Page 89, 91, 94, 101, 106, 120	Resodyn	Page 15
Montana Zipline Adventures	Page 106	Riddles Jewelry	Page 65, 108
Montana's Rib and Chop House	Page 107	Ridge Waters Waterpark	Page 41, 59, 77, 90
Morrison-Maierle, Inc.	Page 101	Rock Climbing	Page 6, 74
Motel 6-Butte	Page 51, 103	Rocker Inn	Page 51
Mountain Hot Tub	Page 49, 108	Rocky Mountain Association of Realtors	Page 59, 107
Mountain Roofing	Page 52, 100	Rocky Mountain Chiropractic, PLLC	Page 105
Mountain West FCU	Page 47, 98	Rocky Mountain Credit Union	Page 4, 98
Mother Lode Theatre	Page 12, 59, 78, 88, 89, 97	Rocky Mountain Eye Clinic	Page 71, 105

Rocky Mountain Sleep Disorder Center	Page 73, 105	The Abode	Page 17, 109
Rocky Mountain Welcome	Page 106	The Butte Depot	Page 99, 100
Rotary Club of Butte	Page 59, 106	The Copper Tee	Page 109
Royse's Hamburgers, Shakes & More	Page 108	The Corner Bookstore	Page 43, 99
Safe Space	Page 59, 106	The Craftsmans Corner	Page 102
Safeway	Page 24, 25	The Handyman	Page 100
Saffron	Page 108	The Iron Wheel	Page 103
Saffron Catering, LLC	Page 108	*The Montana Standard/Amplified Digital	Page 11, 12, 52, 104
Sagebrush Stadium	Page 101	The Richest Hill	Page 99
Sapphire Gallery	Page 97	The Springs Living of Butte	Page 97
Schalk's Posie Patch	Page 101	The Twila	Page 103
SCJ Alliance	Page 109	The UPS Store	Page 109
Science Mine	Page 90, 97	The Wine Cellar	Page 99
Scoular Company	Page 26, 27	Three Bears	Page 7
Second Edition Books	Page 36, 99	Thriftway Super Stops	Page 48, 102
SepticNET	Page 27	Timberline Security & Services, LLC	Page 109
Shelly Fischer Childcare Facilities	Page 53	Top Deck Medical Aesthetics	Page 105
Shepperd's Candy	Page 109, 115	*Town Pump, Inc. & Affiliates	Page 5, 10, 11, 12, 15, 24, 25, 26,
Shepperd's Garage, Inc.	Page 109	*Town Pump, Inc. & Affiliates (cont.)	Page 27, 80, 85, 98, 102, 110
Shodair Children's Hospital	Page 49	Townsquare Media	Page 104
Silver Bow Club	Page 106	Transportation	Page 94
Silver Bow Pizza Parlor	Page 108	Triple S Building Center A Mead Lumber Company	Page 12, 70, 102
SJ Perry	Page 102, 115	TruGreen-Chemlawn	Page 101
Skiing	Page 74	TTEC Agility (FCR)	Page 24, 25
Slainte! Butte America Pub, LLC	Page 99	Tucker Transportation, Inc.	Page 94
Sletten Construction Company	Page 100	Tuscany on the Green Bed & Breakfast	Page 51, 103
SMA Architects + Designs	Page 82, 100	Twisted Sister's	Page 109
SNÖFLINGA	Page 6, 10, 15, 83, 85	U-Haul of Butte	Page 105
Snowmobiling	Page 74	UBER	Page 92, 94
Solvay USA LLC (A Member of the Syensqo Group)	Page 26, 27, 09	Unique Lighting & Home Décor	Page 102
Southwest Montana Community Federal Credit Union	Page 98	United Way of Butte & Anaconda	Page 59, 106
Southwest Montana Community Health Center	Page 24, 25, 33, 38, 105	Univision Computers	Page 100
Southwest Montana Veterans' Home	Page 73	Ulimited Charters	Page 94
Southwestern Montana Insurance Center, LLC	Page 103	Uptop Clothing	Page 109
Special Olympics Montana - Southwest Area	Page 10, 33, 59, 83, 106	Uptown Café	Page 108
Spectrum Business	Page 106	Uptown Hoops	Page 85, 106
Spherion Staffing Services	Page 101	US Bank	Page 98
Spirit of Columbia Gardens Carousel	Page 77, 90, 97	Venture West Realty	Page 107
Splash-N-Dash	Page 98, 115	Visiting Angels	Page 105
Spooks & Spirits Haunted Tours	Page 85, 90, 94	Vitalant	Page 105
Sportsman Lodge	Page 12, 51, 103	Wagner Nursery & Landscape Co.	Page 101
Spring Hill Press LLC	Page 41, 106	Wal-Mart	Page 24, 25, 101
St. Patrick Church	Page 57, 99	WAUSAU	Page 26, 27
St. Patrick's Day	Page 6, 10, 15, 84, 85	Water & Environmental Tech.	Page 65, 101
Staples, Inc.	Page 106, 109	Watson IT Solutions	Page 100
State Farm Insurance	Page 77, 103	Wayrynen-Richards Funeral Home	Page 23, 109
Steele's Furniture Appliance & Electronics	Page 47, 102	Wein's Men's Store	Page 109
Stix and Stonz Carpet	Page 53, 102	Welker Chiropractic	Page 105, 115
Stor-A-Way of Butte	Page 105	Wells Fargo Bank	Page 99
Storage Solutions of Butte	Page 57, 105	Wendy's	Page 108
Story of Butte	Page 90	Western Montana Mental Health Center	Page 105
Subway of Butte	Page 108	WGM Group	Page 101
Summit Beverage	Page 101	Whiteline Consulting & Training, LLC	Page 105
Summit Financial Advisors	Page 98	Wild Montana	Page 106
Summit Surgery Center, LLC	Page 105	Wilhelm Flower Shoppe	Page 115
Summit Valley Bottled Water & Conditioning	Page 75	Wingate by Wyndham	Page 51
Sun Rental Center / Party Tyme	Page 50, 109	Women's Health Connection	Page 105
Super 8	Page 51	World Museum of Mining	Page 12, 41, 65, 67, 90, 94, 97
Sweet Palace	Page 109	Yellowstone Foods	Page 102
Switchback Premier Adventure Properties	Page 107	YMCA	Page 6, 58, 91, 95, 101
Sylvan Learning Center	Page 43, 101	Youth Dynamics	Page 59, 106
SYSCO Montana	Page 101	Zip Beverage	Page 102
T Mobile	Page 106	Ziply Fiber	Page 106, 116
Taco del Sol	Page 108	Zobaney's	Page 108
Tap'er Lite Lawn & Sprinkler	Page 99		
Tash Communications	Page 104		
*TDS Telecommunications	Page 11, 12, 87, 106		



**NEWLY RENOVATED**  
**GREAT VALUE**  
**INCOMPARABLE AMENITIES**

Ask for the Chamber Rate!  
**406.494.2250**

**Hampton Inn**  
 by HILTON



# Mariah's Challenge

**Congratulates**

16 years providing over \$444,750.00 in scholarships

[www.mariahschallenge.com](http://www.mariahschallenge.com)

## Handmade Candy Only In Butte

Established in 1954  
 A chamber member for 70 years



Shepherd's Candy

2405 Harrison Ave., Butte  
 406.782.8721

## Welker Chiropractic



- Sports Injuries & Rehab
- Neck & Back Pain
- Headaches
- Low Back Pain
- Auto/Work Injuries
- Sciatica
- Carpel Tunnel Syndrome
- Pediatrics

**Dr. Michael R. Welker, DC**  
 Same Day Appointments  
**406-723-3200**  
 2210 Harrison Ave. Butte MT 59701

Cim LeProwse, APRN-FNP-C Nurse Practitioner-Big Sky FamilyHealth Clinic 406-792-6239

Trudy Healy - Licensed Massage Therapist 406-691-8155  
 Eric Tither - Licensed Acupuncturist 406-491-4849



## ENJOY THE COMFORTS OF FIREPLACE IN YOUR HOME

# SJ PERRY Company

712 S. Arizona St., Butte 59701  
**ButteFireplaces.com**  
**406-782-9148**

Fireplaces – Stoves – Outdoor Living – Inserts

## Come Experience a Casual Atmosphere, Delicious Food & Spirits or Wine from our own Guido's Bar.



Thursday Night Sushi

**CASAGRANDA'S STEAKHOUSE**  
*Guido's Bar*  
 BUTTE-MONTANA

800 S. UTAH AVE., BUTTE MT 59701 USA  
**(406) 723-4141**

[www.casagrandassteakhouse.com](http://www.casagrandassteakhouse.com)

## WASH YOUR VEHICLE IN OUR TOUCHLESS WASH or 5 SELF SERVE BAYS - All Sizes Including RV's

**OPEN 24 HOURS**



*"Clean"*  
*"Best Pressure Around"*  
*"Lots of Room"*  
*"Helpful & Friendly"*  
 (Comments from our Customers)

Ask about our Frequent Washer Card

Turn right at the Enterprise Rental Car sign  
**3837 Harrison Ave, Butte MT 59701**  
 (406) 565-5002 or (406) 490-8791 Cellular



*Dare to Delight*

**"Stop into Wilhelm's for all your Floral Needs, Plants, Home Decor, Fresh arrangements & more"**

**Wilhelm Flower Shoppe**

135 W. Broadway • 406-782-3695  
[www.wilhelmflowershoppe.com](http://www.wilhelmflowershoppe.com)



# Big sky country deserves big time internet

ZiPLY Fiber is the premier internet service provider in Montana. Whether you're looking for an improved digital experience at home or a powerful tool to help manage and grow your business, fiber internet offers unmatched speed, reliability and refreshingly great customer service.

Learn more at [ziplyfiber.com/montana](https://ziplyfiber.com/montana)

**ziPLY**<sup>®</sup>  
fiber



# About the Project

Renowned folk artist and TV personality, Eric Dowdle, has been commissioned by the Butte-Silver Bow Chamber of Commerce in partnership with the Butte Local Development Corporation and Headwaters RC&D to create an original painting of Butte, America. This painting will be inspired by real people and places and will provide a unique glimpse into the life and landscape of Butte, America.

The artwork will be available to purchase as framed canvas prints and will be converted into a jigsaw puzzle that will be available to purchase from the Butte-Silver Bow Chamber of Commerce.

Dowdle's puzzles and prints are sold around the world and are some of the top selling items in retail businesses.

Business and Individual sponsorships are available! Sponsors receive canvas prints or premium laser-cut wooden puzzles in recognition of financial support of this project.

# Support us at any level

All sponsors will receive recognition on promotional materials during the unveiling event and on social media throughout the year.

# BUTTE, AMERICA



A puzzle by  
Eric Dowdle



## Additional Sponsorships

18" x 24" Framed Canvas Print	\$500 Level
Wooden Puzzles – Classic (Laser-cut) 500 pcs	\$300 Level
Wooden Puzzles – Classic (Laser-cut) 300 pcs	\$250 Level
11" x 14" Framed Canvas Print	\$250 Level



## \$25,000

### Puzzle Wall Sponsor

On an exterior or interior wall, 8' x 10' in size, a large wall puzzle will be constructed. At the unveiling of the original artwork, the puzzle wall will be displayed. This wall will be used to market the puzzle sales for 6 months. After 6 months, the Puzzle Wall Sponsor will take possession of the wall.

- Includes:
- 8'x10' Puzzle Wall Artwork

## \$2,500 Level

- Includes:
- 40" x 50" framed canvas print

## \$1,500 Level

- Includes:
- 32" x 40" framed canvas print

## \$1,000 Level

- Includes:
- 22" x 28" framed canvas print

# Sponsor & Pre-Order

[buttechamber.org](http://buttechamber.org)

406-723-3177

Butte-Silver Bow Chamber of Commerce  
1000 George Street  
Butte, Montana 59701





GM of Butte  
3900 Harrison Ave.



Butte Dodge  
3883 Harrison Ave.



Butte Subaru  
3801 Harrison Ave.



Butte Toyota  
5103 Harrison Ave.



Find Your Next Ride  
at ButteAuto.com

# Markovich

CONSTRUCTION

WHEN PERFORMANCE COUNTS

- KNOWLEDGEABLE
- DEPENDABLE
- PROVEN PERFORMANCE
- COMMUNITY TRUST

2728 Lexington Ave., Butte, MT 59701

406.494.3901

[www.markovichconst.com](http://www.markovichconst.com)



COLDWELL BANKER

MARKOVICH  
REAL ESTATE

GUIDING YOU HOME FOR OVER 40 YEARS

- RESIDENTIAL
- COMMERCIAL
- LAND
- NEW CONSTRUCTION

406.494.3901  
[www.markovichinc.com](http://www.markovichinc.com)



MULTIPLE LISTING SERVICE  
**MLS**

LIKE US ON



# Big Skies. Bigger Thinking.



**At Montana Tech, you feel something different,  
in the air and in the attitude.**

In the heart of the Rocky Mountains, Montana Technological University is a place of purpose, home to uncommon thinking, research, innovation, and ideas. With Montana as our living laboratory, we offer a top notch education as a leading STEM university, with strong additional programs in nursing, health, and professional fields. What we do matters, today more than ever. Our tight-knit talented community of determined doers collaborates on discoveries that improve lives. And in changing the world, our students realize their own potential, fuel their passion, and find their path.

MTECH.EDU | 1.800.445.8324 | ADMISSIONS@MTECH.EDU

**MONTANA**  
TECHNOLOGICAL UNIVERSITY