



Butte Schools District Calendar 2024-2025



From Butte Central Catholic Schools President/Superintendent, Don Peoples Jr.

Dear Families.

As we prepare for the 2024-2025 school year, there is great optimism in our schools. Enrollment is growing and there are many new students joining our school family. We are very excited to be moving to a 4-day school week and we believe the change will strengthen our programs and inspire great achievement.

We are very proud of our growing scholarship program and our commitment to helping all families attend our schools. Thanks to the generosity of many alumni, benefactors, and friends, we will have a record \$1.5 million in scholarships available this fall.

At Butte Central, our teachers are exceptionally dedicated, and they truly care about their students. From preschool through high school, our small school enrolment ensures personal attention and individualized learning opportunities. Our goal is to inspire students to reach their highest potential.

Our classrooms are state-of-the-art, and our teachers employ great balance in their use of technology. All classrooms are equipped with either a smartboard or smart TV and all students are provided with a computer device.

Another prevailing quality of our learning environment is the emphasis on prayer and Gospel Faith and values are integrated messages into everything we do as a school system. We are very proud of our Catholic traditions and welcome students from all faiths.

We look forward to a great 2024-2025 school year. Our elementary, junior high, and high school programs are filled with incredible opportunities. Our students learn and grow in a family atmosphere that fosters togetherness and success. Our students participate in athletics, music, drama, and community service. As a school system we strive to be a great member of the Butte Community.

In closing, I would like to thank our alumni, parents, parishioners, booster, and the business community for their tremendous support of our Catholic school system. We are truly grateful to have such amazing support.

I would also like to encourage students and families to consider Butte Central Catholic Schools for their future. We have openings in all grade levels, and we look forward to a faith-filled school year.

We are BC!

Don Peoples Jr.,
President/Superintendent
Butte Central Catholic Schools



From Butte Public Schools Superintendent, Judy Jonart

It is with great pride that I welcome you to the 2024-2025 school year. This is truly an honor and a privilege for me to open this new school year as your Superintendent. My focus for this year is to create a safe and secure learning environment where strong partnerships and respectful relationships can flourish. It is only by working together that we can build the kind of momentum that will launch the Butte School District into a new era of possibilities for students, parents, and the entire Butte Community.

During the summer we have continued to develop and enhance a variety of our District programs that will provide advanced opportunities for learning that will support the unique needs and talents of all students including but not limited to dual credit, advanced placement, and CTE courses; alternative education, early childhood programs, and K-12 Science, Technology, Engineering, and Math (STEM) programs. Throughout the year, we will be showcasing these great programs that are happening in our schools and highlighting the joy of teaching and learning.

Our goal this year is to ensure that every student attends school regularly. We have teamed up with community agencies and organizations to help solve the problem of chronic absenteeism. Everyone in our community can make a difference by helping students and families understand that going to school all day, every day, is critical to their academic achievement. Together we can make school attendance a community priority so that all our students achieve success!!!

As we begin this new school year, I cannot adequately express how fortunate I feel to be part of such a great school district and community. Thank- you for your continued support of our Butte students, and thank you to the Montana Standard and business partners for sponsoring this calendar.

We are Butte School District Proud!!

Sincerely,
Judy Jonart
Superintendent
Butte School District #1



*Dates and information for calendar available at time of press.

School Contact Information

BUTTE PUBLIC SCHOOLS

Administration Building
111 N. Montana St.
533-2500
Superintendent, Judy Jonart
Business Director, Kevin Patrick
Human Resource Director, Karen Alley

Curriculum Office 533-2540
Curriculum Director, Ron Ricketts

Special Education Department 533-2963
Special Education Director, Susan Johnson

Transportation Department -533-2490
Transportation Director, Jeremy Whitlock

Warehouse 533-2590
Warehouse Director, Kurt Marthaller

Butte High School 533-2200
Principal, John Metz

Butte High Career Center 533-2969
Director of Alternative Education, Travis Johnson

East Middle School 533-2600
Principal, Keith Miller

Emerson Elementary 533-2800
Principal, Erna Gallagher

Hillcrest Elementary 533-2850
Principal, Kellie Sullivan

Kennedy Elementary 533-2450
Principal, Brian Anderson

Margaret Leary Elementary 533-2550
Principal, Jennifer Luoma

West Elementary 533-2700
Principal, Eric Zahler

Whittier Elementary 533-2890
Principal, Josh Schad

BUTTE CENTRAL SCHOOLS

President/Superintendent, Butte Central Catholic Schools:
Don Peoples, Jr.
dpeoples@buttecentralfoundation.org
406-723-6706

Butte Central Foundation Office
500 E Mercury St. and 9 S. Idaho St. 4th floor of Butte
Central High School
723-6706
Director: Don Peoples, Jr.
Associate Director: Melissa Hill

Butte Central Catholic High School
Principal: Denise Chrest
Registration (grades 9-12): Sue Burt
782-4500

Butte Central Catholic Elementary and Junior High
Principal: Dawn Ann Peterson
782-4500 ext 2205
Registration (Preschool – 8th grade): Sue Burt
782-4500

July						
S	M	T	W	T	F	S
30	1	2	3	4	5	6
7	8	9	10	11	12	13
14	15	16	17	18	19	20
21	22	23	24	25	26	27
28	29	30	31	1	2	3

August 2024

September						
S	M	T	W	T	F	S
1	2	3	4	5	6	7
8	9	10	11	12	13	14
15	16	17	18	19	20	21
22	23	24	25	26	27	28
29	30	1	2	3	4	5

SUN	MON	TUE	WED	THU	FRI	SAT
25	26 BSD - PIR Day BC - First Day of Instruction	27 BSD - PIR Day	28 BSD - First Day of Instruction	29	30	31

Providing Butte School District Students with 21st Century Skills

In today's knowledge-based economy, the types of skills our students need to succeed are very different from what we needed in the past. Reading, writing, math, science and history remain the foundation to our education, but broad access to information by way of the Internet has changed how students get their information and the skills they need. (see below)

The Butte School District combines the basic skills of the past with newer skills that are necessary for students to succeed in the workforce of the future. Each of the 21st Century skills is unique in how it helps students, but all are essential in the informational age. The following is a brief summary of the 21st Century skills that are integrated throughout our entire K-12 curriculum.

- **Critical thinking and problem solving:** Solving complex problems are key skills that students will need for high-skilled jobs.
- **Creativity and Innovation:** Employers want employees who can think creatively to find solutions to problems. Creativity empowers students to see concepts differently which leads to innovation.
- **Collaboration:** Students need to learn how to work together and reach compromises to achieve the best possible solutions. Students must have a deep understanding and commitment to the idea of the "greater good".
- **Communication Skills:** Students need to learn how to effectively articulate ideas and concepts to diverse groups of people. Good communication is one of the most important soft skills students can bring to the work place. Good communicators are valuable members of any department or company. Oral and written communication are critical 21st Century skills.
- **Media/Information Literacy:** These are foundational skills that

help students understand facts, figures, statistics, data, publishing methods and sources. Students learn how to analyze publishing methods and sources in order to accurately identify those that are credible.



East Middle School Team A English

- **Technology Literacy:** Students learn the basic information that they need to understand computers, cloud programming, and mobile devices in order to adapt to an ever-changing world. Understanding how technology works is critical in order to succeed in the Information Age.
- **Life and Career Skills:** Students must develop adequate life and career skills that include; flexibility and adaptability, initiative, self-direction, accountability, leadership, responsibility and citizenship.

The Butte School District realizes the importance of creating 21st Century learning environments that are student centered and that empower students to be active participants in the learning process. We are committed to designing learning environments that are safe, secure, and that celebrates the unique talents of every student.

GALLATIN  CROSSING



 LASLOVICH
ORTHODONTICS

Shodair 
Children's
Hospital



Butte Catholic
Community North

ziply
fiber

August						
S	M	T	W	T	F	S
28	29	30	31	1	2	3
4	5	6	7	8	9	10
11	12	13	14	15	16	17
18	19	20	21	22	23	24
25	26	27	28	29	30	31

September 2024

October						
S	M	T	W	T	F	S
29	30	1	2	3	4	5
6	7	8	9	10	11	12
13	14	15	16	17	18	19
20	21	22	23	24	25	26
27	28	29	30	31	1	2

SUN	MON	TUE	WED	THU	FRI	SAT
1	2 BSD/BC - No School Labor Day	3 BSD - First Day of Kindergarten	4	5	6	7
8	9	10	11 BC - Picture Day	12 BC - Picture Day	13 BC - No School	14
15	16	17	18	19	20 BC - No School	21
22	23	24	25 BC - Midterm	26	27 BSD - Early Dismissal MS & HS BC - No School	28
29	30					



**Paddling through life can be challenging.
When it is, help is out there.**

Shodair Children's Hospital offers child and adolescent psychiatry and medical genetics for all ages.
Currently accepting patients. All insurances accepted including Medicaid. Call central registration at 406.444.7595.
For more information visit shodair.org

It's Time to Team Up for Attendance

The Butte School District Board of Trustees recently approved a proclamation recognizing September as Attendance Awareness Month. This proclamation is part of the Butte School District's Team Up For Attendance Campaign. The purpose of the initiative is to raise public awareness about the importance of school attendance and the effects of chronic absenteeism. Improving student attendance is an essential cost-effective but critical strategy for ensuring our students are on track to learn and succeed. When students are chronically absent they are missing on average two or more days a month, or 10 percent or more of school days over the academic year. Chronic absence is a leading, early warning indicator of academic trouble and later dropout. Reducing chronic absence is critical to ensuring that all students and their families can realize their hopes and dreams for academic success and opportunity.

Increasing school attendance can be achieved when the whole community works with families and schools. All of us can make difference by helping create a positive school climate that engages students and families in learning and sets the expectation that ATTENDANCE MATTERS!! HELP US SPREAD THE MESSAGE:

•**Good Attendance helps children do well in school and eventually in the workplace.** Good attendance matters for school success, starting as early as prekindergarten and throughout elementary school, and helps students stay on the path to academic success. By middle and high school, poor attendance is a leading indicator of dropout. Absences represent lost opportunities to learn in the classroom.

•**Students are at academic risk if they miss 10 percent or more of the school year, or about 18 days a year.** Once too many absences occur, they can affect learning, regardless of whether absences are excused or unexcused. Sporadic, not just consecutive, absences

matter. Before you know it, just missing two or more days every month can add up to missing 10 percent of the school year. Prevent absences whenever possible. Some absences are unavoidable, for example, due to serious or a contagious illness. But some absences may be preventable by, for example, scheduling family trips during school breaks or helping families with transportation.

•**Chronic absence does not just affect the students who miss school.** If too many students are chronically absent, it slows down instruction, as teacher are likely to repeat material for students who have missed too much school.

•**The key to success is taking a proactive, positive, data driven, problem solving approach.**

Let's make school attendance a community priority so that all our students achieve success!!!



Whittier Elementary Walk to School with the Diggers Day

GALLATIN  CROSSING



 LASLOVICH
ORTHODONTICS

Shodair 
Children's
Hospital



Butte Catholic
Community North

ziply
fiber

September						
S	M	T	W	T	F	S
1	2	3	4	5	6	7
8	9	10	11	12	13	14
15	16	17	18	19	20	21
22	23	24	25	26	27	28
29	30	1	2	3	4	5

October 2024

November						
S	M	T	W	T	F	S
27	28	29	30	31	1	2
3	4	5	6	7	8	9
10	11	12	13	14	15	16
17	18	19	20	21	22	23
24	25	26	27	28	29	30

SUN	MON	TUE	WED	THU	FRI	SAT
		1	2	3	4 BC - No School	5
6	7	8	9 BSD - End of Term	10	11 BC - No School	12
13	14 Columbus Day	15	16 BC HS - End of 1st Quarter	17 BSD/BC - PIR Day	18 BSD/BC - PIR Day BC - No School	19
20	21	22	23	24	25 BC - No School	26
27	28	29	30 BC - End of 1st Quarter	31 BSD - Early Dismissal Elementary BC - Halloween Parade Halloween		

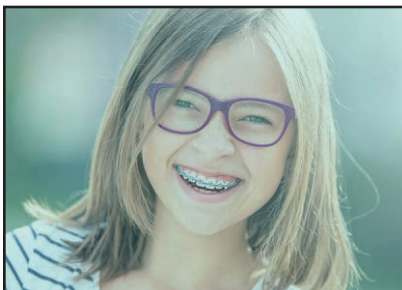

LASLOVICH
ORTHODONTICS

No Referral Necessary
Board Certified Specialist in
Orthodontics
Children, Teens, & Adults
Preferred Invisalign® Provider

Jonna M. Laslovich, DMD
Butte, MT | Anaconda, MT
(406) 723-2144
laslovichorthodontics.com



Butte Central Schools Focus on Academic Excellence and Preparing Students for College and Beyond... ...We are Central to YOUR Future!

Butte Central Catholic High School College Readiness Plan

- We are excited to introduce a 4-day school week this Fall
- Small Class sizes are a priority in our school system
- Individualized and personal attention are key components of our program
- 100% of BC Students who apply for college are accepted
- Our graduating classes earn millions in college scholarships each year. Since 2022, our graduates have been offered \$4.3 million in college scholarships
- The Bishop Thomas Scholars Academy (9th-12th grade) and the Junior Bishop Thomas Scholars Academy (6th-8th grade) provide exciting academic enrichment opportunities to students.
- Butte Central's outstanding dual credit college program provides students with amazing opportunities to earn college credits. In recent years many BC students have graduated with over 30 college credits.
- Community service is an important component in Butte Central Catholic Schools
- Prayer and Christian values are integrated into everything we do as a school system.
- Our classrooms are equipped with state-of-the-art technology. All students in kindergarten through high school are provided with a computer device.

- Our schools strive to be a partnership between administration, teachers, students, and parents.
- We take pride in being a community of faith committed to helping all students reach their highest potential.



GALLATIN  CROSSING



 LASLOVICH
ORTHODONTICS

Shodair 
Children's
Hospital



Butte Catholic
Community North

ziply
fiber

October						
S	M	T	W	T	F	S
29	30	1	2	3	4	5
6	7	8	9	10	11	12
13	14	15	16	17	18	19
20	21	22	23	24	25	26
27	28	29	30	31	1	2

November 2024

December						
S	M	T	W	T	F	S
1	2	3	4	5	6	7
8	9	10	11	12	13	14
15	16	17	18	19	20	21
22	23	24	25	26	27	28
29	30	31	1	2	3	4

SUN	MON	TUE	WED	THU	FRI	SAT
					1 BC - No School	2
3	4	5 Election Day	6	7 BSD - P/T Conference (Eve) BC - PT Conference	8 BSD - PIR Day BC - No School	9
10	11 Veterans Day	12	13	14	15 BC - No School	16
17	18	19	20	21	22 BSD - End of Term BC - No School	23
24	25	26	27 BSD Early Dismissal - All Schools	28 BSD/BC - No School Thanksgiving	29 BSD/BC - No School	30

Embrace Infinite Possibility
Get **8Gig** all-fiber Internet



1-833-214-1373
tdsfiber.com

Internet speeds are "up to" and not guaranteed. Subject to availability. See website for details.



Prepare for College

Freshmen & Sophomores

Get familiar with the college prep curriculum if you plan to attend a four-year program in the Montana University System. Outline your plan with your counselor.

- Organize your assignments and activities using a student planner or a system that works for you.
- Get involved in extra-curricular activities.
- Find out about college prep courses. See which Advanced Placement, Running Start, Tech Prep or International Baccalaureate courses are offered at your school. If they aren't offered at your school, talk to your counselor about your options.
- Take PSAT 10 as practice for the PSAT test your junior year. (PSAT scores count for National Merit Scholar consideration in your junior year.)
- Research potential careers you might want to pursue, and postsecondary institutions where you can gain the required skills.
- Talk to your parents about your plans for after high school.
- Save for postsecondary education.

Juniors

Enroll in college prep courses. (Advanced Placement, Running Start, Tech Prep or International Baccalaureate). If they aren't offered at your school, talk to your counselor about your options.

- Register for the PSAT in the fall. (Scores count for National Merit Scholar consideration.)
- Take the SAT or ACT in the spring.
- Research careers of interest to you, and explore postsecondary institutions where you can gain the required skills.
- Begin searching for scholarships to help you pay for postsecondary education. Some deadlines come earlier than you might think, so don't delay. Use our Scholly app. Free access provided courtesy of Reach Higher Montana.
- Attend a financial aid night at your school. It's not too early to be learning about your options to pay for your education.
- Plan visits to the campuses of colleges you are interested in attending.
- Save for postsecondary education.

Seniors

Visit with your counselor to make sure you are meeting all of the requirements of the postsecondary institution you want to attend.

- Continue to take college prep courses. (Advanced Placement, Running Start, Tech

Prep or International Baccalaureate). If they aren't offered at your school, talk to your counselor about your options.

- Complete the Free Application for Federal Student Aid (FAFSA) as soon after October 1 as possible. Check with your school regarding the priority FAFSA filing date at that institution.
 - If you need help filling out the FAFSA, look for a Reach Higher Montana FAFSA Help event in your community, or contact the Reach Higher Montana advisor in your area.
 - Take the SAT or ACT in October or November.
 - Continue to research and apply for scholarships to help you pay for school.
 - Check with schools you are interested in attending regarding application and other important deadlines.
 - Create a planner on which to log all important dates and deadlines.
 - Attend college application nights and college fairs.
 - Send high school transcripts to colleges with your initial admissions application in the fall, and send your complete transcripts after final grades and graduation status are recorded.
 - Register for selective service at the post office or online. This applies to males, 18 years of age. (You can't receive financial aid if you don't register.)
 - Attend financial aid nights at your school.
 - Check your Student Aid Report (SAR), sent via email. The SAR is the U.S. Department of Education's summary of information you submitted on the FAFSA and provides an estimated Expected Family Contribution (EFC) and estimated Pell and loan eligibility. Make sure your colleges of choice are listed. If corrections or updates are needed, complete them as soon as possible.
 - Evaluate financial aid packages offered by the schools to which you applied. Accept only the aid you need.
 - Expect to hear whether you have been accepted to colleges by April 15. Compare the acceptance letters, financial aid and scholarship offers. Reply promptly to acceptance letters from colleges. Pay a non-refundable deposit to your selected college for tuition and housing for your freshman year.
 - Participate in summer orientation programs for incoming freshmen.
 - Save for postsecondary education and create a budget. Live like a student.
- Information Provided by Reach Higher Montana.*

GALLATIN  CROSSING



 LASLOVICH
ORTHODONTICS

Shodair 
Children's
Hospital



Butte Catholic
Community North

ziply
fiber

November

S	M	T	W	T	F	S
27	28	29	30	31	1	2
3	4	5	6	7	8	9
10	11	12	13	14	15	16
17	18	19	20	21	22	23
24	25	26	27	28	29	30

December 2024

January

S	M	T	W	T	F	S
29	30	31	1	2	3	4
5	6	7	8	9	10	11
12	13	14	15	16	17	18
19	20	21	22	23	24	25
26	27	28	29	30	31	1

SUN	MON	TUE	WED	THU	FRI	SAT
1	2 BC - Midterms	3	4	5	6 BC - No School	7
8	9	10	11	12	13 BC - No School	14
15	16	17	18	19 BC - Semester Tests	20 BSD - Early Dismissal All Schools BC - Christmas Program BC HS - Semester Tests	21
22	23 BSD/BC-No School Holiday Break	24 BSD/BC-No School Holiday Break	25 BSD/BC-No School Holiday Break Christmas	26 BC-No School Holiday Break	27 BSD/BC-No School Holiday Break	28
29	30 BSD/BC-No School Holiday Break	31 BSD/BC-No School Holiday Break				



GREAT JOB STUDENTS!

Gifts, Apparel, Jewelry, Home Décor,
Garden, Kids, Antiques & more

📍 22 W. Park St. Uptown Butte MT

Open Daily!

About Butte Central Catholic Schools

Mission Statement

Through the generosity of its Catholic parishes and numerous alumni, Butte Central Schools serves all committed families in Butte by providing an outstanding preschool through high school Catholic program. Accessible to all families, the schools are committed to providing an excellent education in an environment of Catholic faith and moral values. Butte Central Schools prepare students for an exciting future by building partnerships with families, parishes, and the wider Butte community. Through academic, religious, and co-curricular programs, Butte Central strives to produce leaders in the Church and in society.

Vision Statement

Butte Central Catholic Schools were founded in the 1880's to serve the children of Butte's Catholic minders. For over 135 years, Butte Central has thrived with a remarkable resilience and a tremendous spirit of survival. Personal attention, high expectations, strong discipline, teamwork, Christian values, and a powerful drive toward excellence speak to Butte Central's motto of pride, tradition, and commitment.

Philosophy

The course of study at Butte Central Catholic High School is designed to provide an education that is both Christian and humanistic in its scope. Because most of our students choose to continue their education at the college level, we place emphasis on developing the skills necessary for the successful completion of college. We emphasize, not just the subject matter, but critical thinking skills, collaborative learning, and the "how to" of successful scholarship. We know that teaching, like learning, is accomplished in a variety of ways, therefore we concentrate on keeping our students at the center of instruction and on promoting excellence. In the tradition of Catholic education, we build on faith and commit ourselves to excellence. Through this environment, we integrate academics with athletics, with art and music, with writing, as well as critical thinking and with public speaking. We resolve to develop young learners who understand social justice and responsible action. Parents and students, we suggest that you take the courses that best suit your needs, your abilities, and your plans for the future. Talk to your teachers, school counselor or administrator for guidance in selecting your course of study. Finally, testing at the high school level is important for entering colleges and universities. All students will test throughout their four years of high school and are encouraged to take it seriously. The SAT and ACT are currently used by most colleges and universities for entry.



GALLATIN  CROSSING



 LASLOVICH
ORTHODONTICS

Shodair 
Children's
Hospital



the 
YMCA

Sylvan
Learning..

Butte Catholic
Community North

ziply
fiber

December						
S	M	T	W	T	F	S
1	2	3	4	5	6	7
8	9	10	11	12	13	14
15	16	17	18	19	20	21
22	23	24	25	26	27	28
29	30	31	1	2	3	4

January 2025

February						
S	M	T	W	T	F	S
26	27	28	29	30	31	1
2	3	4	5	6	7	8
9	10	11	12	13	14	15
16	17	18	19	20	21	22
23	24	25	26	27	28	1

SUN	MON	TUE	WED	THU	FRI	SAT
			1 BSD/BC-No School Holiday Break New Year's Day	2 BC-No School Holiday Break	3 BC-No School Holiday Break	4
5	6	7	8	9	10 BC - No School	11
12	13	14	15	16 BSD - End of Term	17 BSD - PIR Day BC - No School	18
19	20 Martin Luther King Jr. Day	21 BC - End of 2nd Quarter	22	23	24 BC - No School	25
26	27	28	29	30	31 BC - No School	



Wishing all our Schools' **Students, Parents, Teachers, Staff, Coaches and Administrators** a very Happy New Year. We love you and we are so grateful for all of you!

Butte Catholic Community North Parishes:

The Immaculate Conception Church
St. Patrick Church

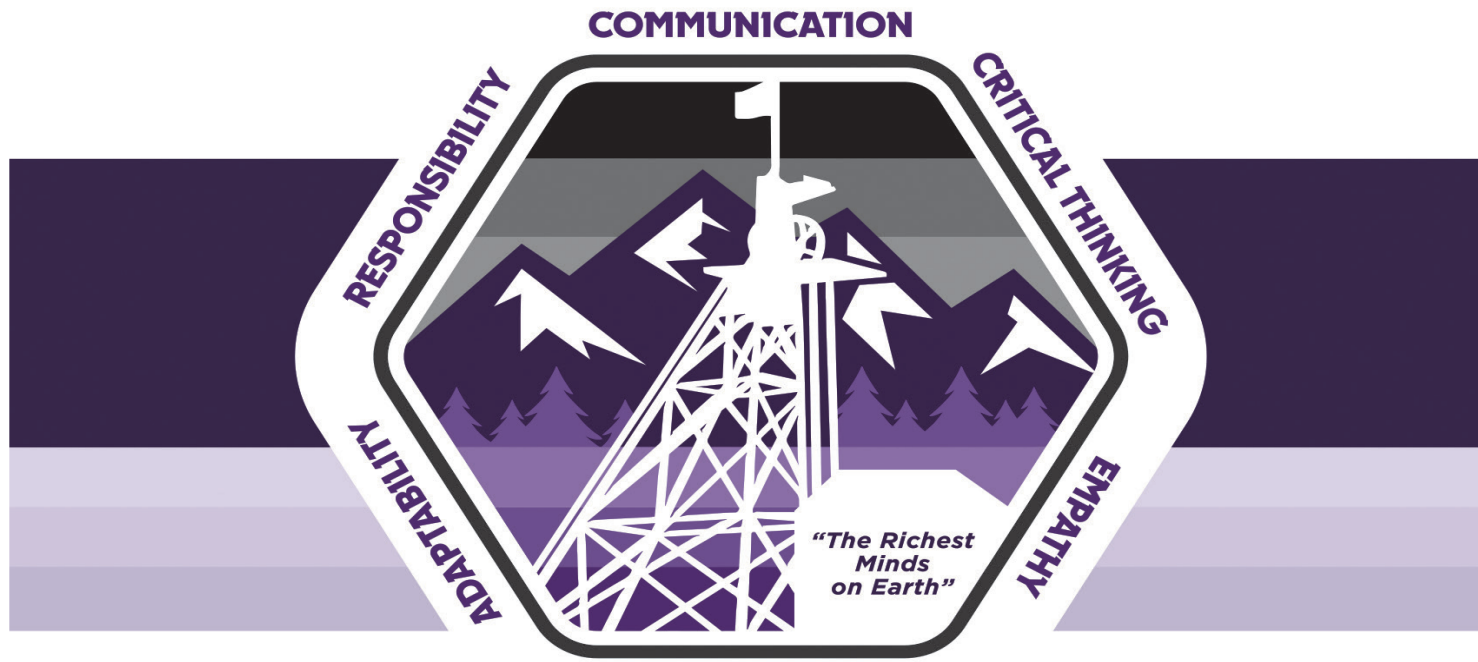

Portrait of a Graduate
BUTTE SCHOOL DISTRICT NO. 1



COMMUNICATION

Our students will excel in active listening, interpreting meaning, and expressing thoughts across verbal, non-verbal, writing and digital platforms.



EMPATHY

Our students will demonstrate awareness, sensitivity and respect towards others' feelings, opinions, experiences, and culture.



ADAPTABILITY

Our students will demonstrate flexibility by effectively adjusting to changing circumstances, environments, and demands within their educational journey and beyond.



CRITICAL THINKING

Our students will use evidence-based and logical thinking to understand big challenges and how solutions might affect other parts of the system.



RESPONSIBILITY

Our students will act with integrity, honor commitments, and accept consequences whether positive or negative.

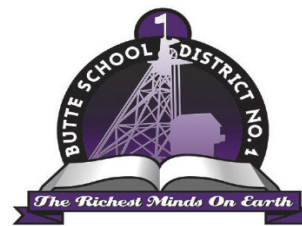

GALLATIN  CROSSING



 **LASLOVICH**
ORTHODONTICS

Shodair 
Children's
Hospital



Butte Catholic
Community North



January

S	M	T	W	T	F	S
29	30	31	1	2	3	4
5	6	7	8	9	10	11
12	13	14	15	16	17	18
19	20	21	22	23	24	25
26	27	28	29	30	31	1

February 2025

March

S	M	T	W	T	F	S
23	24	25	26	27	28	1
2	3	4	5	6	7	8
9	10	11	12	13	14	15
16	17	18	19	20	21	22
23	24	25	26	27	28	29
30	31	1	2	3	4	5

SUN	MON	TUE	WED	THU	FRI	SAT
						1
2 Groundhog Day	3	4	5	6	7 BC - No School	8
9	10	11	12	13	14 BSD - No School BC - No School Valentine's Day	15
16	17 BSD - PIR Day President's Day	18	19	20 BC - Midterms	21 BC - No School	22
23	24	25	26	27	28 BC - No School	



The Heart of Bozeman for Over 40 Years

Gallatin Valley Mall is becoming

GALLATIN  CROSSING



GALLATIN  CROSSING
BOZEMAN, MONTANA

BSD Early Literacy Targeted Intervention Program

The Butte School District is working to make early childhood a priority in our community. This program will allow us to expand our services and provide extended learning opportunities for eligible 4-year olds.

Why Is Early Literacy Intervention Important?

- Children who attend Early Childhood programs learn important skills like how to follow directions, how to get along with others, and how to pay attention.
- Children who attend a high-quality Early Literacy programs are more likely to succeed in reading and math, graduate from high school, and even earn more money as adults.
- Children who participate in Early Literacy programs are more likely to not repeat a grade.

Program Components:

- Program will follow Butte School District School Calendar.
- Offers a breakfast and school lunch.
- Aligned with the Montana Early Literacy Standards.
- Program is organized within 4 Core Domains including: Emotional/Social, Physical, Communication, Cognition.
- Curriculum is grounded in research-based understandings of child development and developmentally appropriate practices.

Program Eligibility:

- Child is not yet entering or has not completed kindergarten
- Must be 4 years of age or older on or before September 10
- Eligibility determined using the Reading PreK (PELI -- Preschool Early Literacy Indicators) Screening Assessment.

Screening and Registration:

Registration and screening will take place each spring prior to the start of the next school year. Parents will be invited to make an appointment at one of the six elementary schools to register for the program. Registration and screening dates will be announced each March.



Emerson Elementary Kindergartener & 1st Grade

GALLATIN  CROSSING



 LASLOVICH
ORTHODONTICS

Shodair 
Children's
Hospital



Butte Catholic
Community North

ziply
fiber

February

S	M	T	W	T	F	S
26	27	28	29	30	31	1
2	3	4	5	6	7	8
9	10	11	12	13	14	15
16	17	18	19	20	21	22
23	24	25	26	27	28	1

March 2025

April

S	M	T	W	T	F	S
30	31	1	2	3	4	5
6	7	8	9	10	11	12
13	14	15	16	17	18	19
20	21	22	23	24	25	26
27	28	29	30	1	2	3

SUN	MON	TUE	WED	THU	FRI	SAT
						1
2	3 BSD - End of Term	4	5	6	7 BC - No School	8
9	10	11	12	13	14 BSD/BC - No School	15
16	17 St. Patrick's Day	18	19	20 BSD - HS P/T Conference (Eve) BC HS - End of 3rd Quarter	21 BC - No School	22
23 30	24 31	25 BC - Open House	26	27	28 BC - No School	29

Embrace Infinite Possibility
Get **8Gig** all-fiber Internet



1-833-214-1373
tdsfiber.com



Internet speeds are "up to" and not guaranteed. Subject to availability. See website for details.

Butte Schools Extra Curricular Activities

Butte High School

Art Trek, Student Council, National Honor Society, National Science Honor Society, Intramural Sports, Football, Girls Flag Football, Volleyball, Golf, Soccer, Cross Country, Basketball, Swimming, Wrestling, Girls Wrestling, Softball, Baseball, Tennis, Track, Cheerleading, FCCLA, DECA, Skills USA-VICA, TSA, HOSA, Math Club, Key Club, International Club, Yearbook, Mountaineer (BHS Newspaper), Infiniti Club, BPA, Youth and Government

East Middle School

Student Council, Builders Club, Rocket Club, Art Club, Garden Club, Fitness Club, Yearbook, 200 Clubs, TIP, Football, Volleyball, Cross Country, Basketball, Wrestling, & Track



Butte High Girl's Softball Team

Butte Central

- Athletics – football, volleyball, cross-country, boys/girls basketball, boys/girls wrestling, golf, cheerleading, softball, tennis and boys baseball. Many of our students also participate in city teams, such as soccer and hockey.
- HOSA (Health Occupation Students of America)
- Key Club
- Student Council
- National Honor Society
- Youth Legislature
- Yearbook
- Pep/Rock Band
- Drama/Theatre
- Speech & Debate



GALLATIN  CROSSING



 LASLOVICH
ORTHODONTICS

Shodair 
Children's
Hospital



Butte Catholic
Community North

ziply
fiber

March						
S	M	T	W	T	F	S
23	24	25	26	27	28	1
2	3	4	5	6	7	8
9	10	11	12	13	14	15
16	17	18	19	20	21	22
23	24	25	26	27	28	29
30	31	1	2	3	4	5

April 2025

May						
S	M	T	W	T	F	S
27	28	29	30	1	2	3
4	5	6	7	8	9	10
11	12	13	14	15	16	17
18	19	20	21	22	23	24
25	26	27	28	29	30	31

SUN	MON	TUE	WED	THU	FRI	SAT
		1 BC - End of 3rd Quarter April Fools Day	2	3	4 BC - No School	5
6	7	8	9	10	11 BC - No School	12
13	14 BSD - End of Term	15	16 BSD - Early Dismissal All Schools	17 BSD/BC-No School Spring Break	18 BSD/BC-No School Spring Break	19
20 Easter	21 BSD/BC-No School Spring Break	22	23	24	25	26
27	28	29	30			

Get fiber internet for your home
as low as \$20/mo.

ziply
fiber



Enrollment & Vaccinations

You need to bring the following:

- Copies of the child's birth certificate
- Immunization records
- Parent, legal guardian, or legal custodian must be present at the time of enrollment

Current list of immunizations required according to the Montana Department of Public Health and Human Services (DPHHS).

- **Polio:** 3 doses and at least 1 does after the 4th birthday.
- **DTP/DT/DtaP/Td:** 4 doses and one dose must be given after the 4th birthday
- **Tdap/booster:** 1 dose (Prior to entering the 7th grade a pupil must receive a dose of Tdap containing vaccine. This Schedule applies to pupils who have completed the prior 4 doses listed above.)
- **MMR:** Dose 1 on or after the first birthday and dose 2 prior to kindergarten entry. A pupil entering any grade from 7 to 12 who has not already received the 2 required doses at kindergarten age must receive the second dose
- **Varicella:** 2 doses prior to entering kindergarten



The vaccines are available from your private health care provider or the Butte Silver Bow Health Department on an appointment only basis. Contact 497-5026.

If a child has not completed the minimum vaccination series required by Montana Law, a Conditional Attendance Form, No. HES 103-1B should be completed and attached to the Blue immunization Form (HES-101). If the pupil received at least one or more doses of the required vaccine, he/she can conditionally attend until the next dose is due. In order to remain in school the student must continue to receive all remaining doses as specified on the conditional form. If the student fails to complete the immunizations within the time period indicated, he/she must either qualify for or claim an exemption or be excluded immediately from school by the school administrator or the person designee.

GALLATIN  CROSSING



 LASLOVICH
ORTHODONTICS

Shodair 
Children's
Hospital



Butte Catholic
Community North

ziply
fiber

April						
S	M	T	W	T	F	S
30	31	1	2	3	4	5
6	7	8	9	10	11	12
13	14	15	16	17	18	19
20	21	22	23	24	25	26
27	28	29	30	1	2	3

May 2025

June						
S	M	T	W	T	F	S
1	2	3	4	5	6	7
8	9	10	11	12	13	14
15	16	17	18	19	20	21
22	23	24	25	26	27	28
29	30	1	2	3	4	5

SUN	MON	TUE	WED	THU	FRI	SAT
				1	2 BSD/BC-No School	3
4	5	6	7	8	9 BSD/BC-No School	10
11 Mother's Day	12	13 BC - Midterms	14	15 BSD - No School K-2 Round Up	16 BSD/BC-No School	17
18	19	20	21 BC HS - Baccalaureate	22 BSD - Early Dismissal HS	23 BSD/BC-No School	24
25	26 BSD/BC - No School Memorial Day	27	28 BC - 8th Grade Graduation	29 BSD - Last Day for Seniors/ Graduation	30 BSD - Early Dismissal HS BC - HS Graduation	31



Make this summer COUNT

Give your child the tools to catch up or get ahead this summer, don't wait.

Kids can lose up to 2-1/2 months of learning in the summer. Stay ahead of the curve with Sylvan's summer session! Don't wait call today.



Sylvan Learning Butte
1941 Harrison Ave., Ste D, Butte, MT 59701
406-782-5700
sylvan@sylvanbutte.com
Sylvan Helena
1075 N. Rodney, Helena, MT 59601
406-443-9205
sylvanelena@montana.com

Butte High School Sports Calendar

VARSITY FOOTBALL

Date	Team	H/A	Time
Aug. 30	West	Home	7:00 PM
Sept. 6	Bozeman	Away	7:00 PM
Sept. 13	Glacier	Away	6:00 PM
Sept. 20	Big Sky (Silver B's)	Home	7:30 PM
Sept. 27	Flathead (Homecoming)	Home	6:00 PM
Oct. 3	Sentinel	Away	7:00 PM
Oct. 11	Hellgate	Away	7:00 PM
Oct. 17	Helena	Home	7:00 PM
Oct. 25	Capital	Away	7:00 PM

SUB-VARSITY FOOTBALL

Date	Team	H/A	Time
Aug. 30	West	Home	3:00 PM
Sept. 6	Bozeman	Away	3:00 PM
Sept. 13	Glacier	Away	2:00 PM
Sept. 20	Big Sky	Home	3:00 PM
Sept. 27	Flathead	Home	2:00 PM
Oct. 3	Sentinel	Away	3:00 PM
Oct. 11	Hellgate	Away	3:00 PM
Oct. 17	Helena	Home	3:00 PM
Oct. 25	Capital	Away	3:00 PM

FRESHMEN FOOTBALL

Date	Team	H/A	Time
Aug. 31	Great Falls Jamboree	Away	11:00 AM
Sept. 5	Bozeman	Home	5:00 PM
Sept. 13	Glacier	Away	11:00 AM
Sept. 19	Big Sky	Away	4:00 PM
Sept. 26	Flathead	Home	2:00 PM
Oct. 2	Sentinel	Home	5:00 PM
Oct. 10	Hellgate	Home	5:00 PM
Oct. 16	Helena	Away	3:30 PM
Oct. 24	Capital	Home	5:00 PM

GIRLS FLAG FOOTBALL

Date	Team	H/A	Time
Aug. 31	Kalispell Jamboree	Away	11:00 AM
Sept. 5	Jefferson	Away	7:00 PM
Sept. 7	Hamilton-Flathead-EH	Home-CM	12:00 PM
Sept. 12	East Helena	Naranche	7:00 PM
Sept. 14	TF-EH-Jefferson	Boulder	10:00 AM
Sept. 21	Divisional Seeding	East Helena	2:00 PM
Sept. 26-27	State Championship	TBD	TBD

VOLLEYBALL

Date	Team	H/A	Purple	White	Soph	J.V.	Varsity
Aug. 31	Skyview/West	Away	11:00		12:30	11:00	12:30
Sept 5	Beaverhead	Home	4:15		5:30		
Sept. 7	Crossover Tourney	Butte					11:00
Sept. 10	Sentinel	Away	4:00	5:30	4:00	5:30	7:00
Sept. 13	Hellgate	Home	4:00	5:30	4:00	5:30	7:00
Sept. 17	Belgrade	Home	4:00	5:30	4:00	5:30	7:00
Sept. 19	Drummond	Home		5:30		7:00	
Sept. 20	Glacier	Away	3:00	4:30	3:00	4:30	6:00
Sept. 21	Flathead	Away	11:00	12:30	11:00	12:30	2:00
Sept. 24	Helena	Home	4:00	5:30	4:00	5:30	7:00
Sept. 26	Capital	Away	4:00	5:30	4:00	5:30	7:00
Oct. 3	Big Sky	Away	5:30	4:00	4:00	5:30	7:00
Oct. 5	Crossover Tourney	Belgrade					11:00
Oct. 8	Sentinel	Home	4:00	5:30	4:00	5:30	7:00
Oct. 10	Hellgate	Away	4:00	5:30	4:00	5:30	7:00
Oct. 15	Big Sky	Home	4:00	5:30	4:00	5:30	7:00
Oct. 19	Drummond	Home	5:30			7:00	
Oct. 21	Beaverhead	Away	4:15		5:30		
Oct. 25	Flathead	Home	3:00	4:30	3:00	4:30	6:00
Oct. 26	Glacier	Home	11:00	12:30	11:00	12:30	2:00
Oct. 29	Helena	Away	4:00	5:30	4:00	5:30	7:00
Oct. 31	Capital	Home	3:00	4:30	3:00	4:30	6:00
Nov. 5	Play In Game	TBD					TBD
Nov. 14-16	State	Bozeman					TBD

CROSS COUNTRY

Date	Team	H/A	Time
Aug. 29	Coaches Invite	Missoula	4:00 PM
Sept. 6	Belgrade	Away	10:00 AM
Sept. 14	Bzman @ Bridger	Away	4:00 PM
Sept. 20	Butte Invite-Highland View	Home	12:00 PM
Sept. 28	MTN West	Away	9:30 AM
Oct. 4	Great Falls-Anaconda Hills	Home	3:00 PM
Oct. 10	Helena 7 on 7	Away	12:00 PM
Oct. 17	Bozeman-Cottonwood	Away	11:00 AM
Oct. 26	State	Missoula	11:30 AM

GOLF

Date	Event	H/A	Time
Aug. 19	Butte Central JV (Muni)	Home	9:00 AM
Aug. 19	Great Falls (Meadowlark)	Away	1:00 PM
Aug. 20	Great Falls (Eagle Falls)	Away	9:00 AM
Aug. 26	Helena JV (Bill Roberts Course)	Away	9:00 AM
Aug. 26	Missoula (Larchmont)	Away	3:00 PM
Aug. 27	Missoula (Canyon River)	Away	8:30 AM
Sept. 3	Belgrade Invite (Riverside)	Away	9:00 AM
Sept. 4	Belgrade Invite (Cottonwood)	Away	9:00 AM
Sept. 11-12	Butte Invite (Fairmont)	Home	10:00 AM
Sept. 18	Bozeman Invite (Bridger Creek)	Away	10:00 AM
Sept. 19	Bozeman Invite (Valley View)	Away	10:00 AM
Sept. 26-27	Divisionals	Missoula	10:00 AM
Oct. 3-4	State (Northern Pines)	Kalispell	10:00 AM

VARSITY SOCCER

Date	Team	H/A	Boys	Girls
Aug. 29	Helena	Home	3:30 PM	5:30 PM
Sept. 3	Capital	Away	3:00 PM	5:00 PM
Sept. 9	Hellgate	Home	3:30 PM	5:30 PM
Sept. 12	Sentinel	Away	3:30 PM	5:30 PM
Sept. 20	Glacier	Away	5:00 PM	3:00 PM
Sept. 21	Flathead	Away	10:00 AM	12:00 PM
Sept. 24	Big Sky	Away	5:00 PM	3:00 PM
Sept. 28	Flathead	Home	4:30 PM	2:30 PM
Oct. 1	Capital	Home	5:30 PM	3:30 PM
Oct. 5	Helena	Away	12:00 PM	10:00 AM
Oct. 8	Sentinel (PN)	Home	5:30 PM	3:30 PM
Oct. 12	Hellgate	Away	12:00 PM	10:00 AM
Oct. 15	Big Sky	Home	3:30 PM	5:30 PM
Oct. 17	Glacier	Home	1:30 PM	3:30 PM
Oct. 22	1st Rnd Playoffs	TBD	TBD	TBD
Oct. 26	2nd Rnd Playoffs	TBD	TBD	TBD
Oct. 29	Semi Finals	TBD	TBD	TBD
Nov. 2	St. Championship	TBD	TBD	TBD

JUNIOR VARSITY SOCCER

Date	Team	H/A	Boys	Girls
Aug. 29	Helena	Home	1:00 PM	1:00 PM
Sept. 3	Capital	Away	5:00 PM	3:00 PM
Sept. 9	Hellgate	Home	1:00 PM	1:00 PM
Sept. 12	Sentinel	Away	5:30 PM	3:30 PM
Sept. 20	Glacier	Away	3:00 PM	5:00 PM
Sept. 21	Flathead	Away	12:00 PM	10:00 AM
Sept. 24	Big Sky	Away	3:00 PM	5:00 PM
Sept. 28	Flathead	Home	12:00 PM	12:00 PM
Oct. 1	Capital	Home	1:00 PM	1:00 PM
Oct. 5	Helena	Away	10:00 AM	12:00 PM
Oct. 8	Sentinel	Home	1:00 PM	1:00 PM
Oct. 12	Hellgate	Away	10:00 AM	12:00 PM
Oct. 15	Big Sky	Home	1:00 PM	1:00 PM
Oct. 17	Glacier	Home	11:00 AM	11:00 AM

SWIMMING

Date	Team	H/A	Time
Dec. 13	Helena Invite w/ Belgrade	Home	4:00 PM
Dec. 21	Missoula City Meet	Away	11:00 AM
Jan. 11	Butte Invite	Home	12:00 PM
Jan. 18	Great Falls	Away	12:00 PM
Jan. 25	Mining City Invite	Home	12:00 PM
Jan. 31	Butte Invite	Home	12:00 PM
Feb. 1	Missoula Invite	Away	11:00 AM
Feb. 13-15	State	Away	11:00 AM

Dates and times are subject to change.

May						
S	M	T	W	T	F	S
27	28	29	30	1	2	3
4	5	6	7	8	9	10
11	12	13	14	15	16	17
18	19	20	21	22	23	24
25	26	27	28	29	30	31

June 2025

July						
S	M	T	W	T	F	S
29	30	1	2	3	4	5
6	7	8	9	10	11	12
13	14	15	16	17	18	19
20	21	22	23	24	25	26
27	28	29	30	31	1	2

SUN	MON	TUE	WED	THU	FRI	SAT
1	2	3	4	5 BSD - Last Day of School/Early Dismissal K-8 BC - End of 4th Quarter BC HS - Semester Tests	6 BSD - PIR Day BC - Last Day of School	7
8	9	10	11	12	13	14 Flag Day
15 Father's Day	16	17	18	19 Juneteenth	20	21
22	23	24	25	26	27	28
29	30					

Get fiber internet for your home as low as \$20/mo.



Butte High School Sports Calendar

BOYS BASKETBALL

Date	Team	H/A	Frosh	Soph	J.V.	Varsity
Dec. 7	Bozeman	Home	5:30	2:30	4:00	7:00
Dec. 12	Belgrade	Away	5:30	2:30	4:00	7:00
Dec. 17	Beaverhead	Away				
Dec. 20	Billings Skyview	Away	4:00	4:00	5:30	7:00
Dec. 23	Butte Central	C.C.			4:15	7:30
Jan. 9	Hellgate	Away	4:00	4:00	5:30	7:00
Jan. 11	Sentinel	Home	12:30	12:30	2:00	4:00
Jan. 17	Glacier	Away	5:30	1:30	4:30	7:30
Jan. 18	Flathead	Away	3:00	12:00	1:30	4:30
Jan. 24	Big Sky	Home	7:00	4:00	2:30	5:30
Jan. 30	Helena	Home	4:00	4:00	5:30	7:00
Feb. 1	Capital	Away	11:00	12:30	2:00	3:30
Feb. 4	Sentinel	Away	4:00	4:00	5:30	7:00
Feb. 7	Hellgate	Home	4:00	4:00	5:30	7:00
Feb. 14	Glacier	Home	6:00	3:00	1:30	4:30
Feb. 15	Flathead	Home	3:00	12:00	1:30	4:30
Feb. 21	Big Sky	Away	7:30	4:30	3:00	6:00
Feb. 25	Helena	Away	4:30	4:00	5:30	7:00
Feb. 27	Capital (PN)	Home	4:00	4:00	5:30	7:00
Mar. 4	Play In Game	TBD				TBD
Mar. 13-15	State	Bozeman				TBD

BOYS WRESTLING

Date	Team	H/A	J.V.	Varsity
Dec. 7	Helena/Billings	Helena		1:00 PM
Dec. 13	Mining City Duals	Home		10:00 AM
Dec. 13-14	Whitehall Invite	Away	10:00 AM	
Dec. 14	Mining City Duals	Home		9:00 AM
Dec. 16	Belgrade	Away	4:00 PM	5:00 PM
Dec. 17	Gillette Wyoming	Away	TBD	TBD
Dec. 20	Holiday Classic	CMR		11:00 AM
Dec. 21	Holiday Classic	CMR		9:00 AM
Dec. 21	GF JV Invite	Away	9:00 AM	
Jan. 3	LeProwse	Gallatin		11:00 AM
Jan. 4	LeProwse	Gallatin		9:00 AM
Jan. 4	Bozeman JV Invite	Away	9:00 AM	
Jan. 7	Deer Lodge Mixer	Away	6:00 PM	
Jan. 10	Helena	Home	4:00 PM	5:00 PM
Jan. 10	Capital	Home	6:00 PM	7:00 PM
Jan. 11	Hellgate Mixer	Away	1:00 PM	1:00 PM
Jan. 14	Beaverhead	Away	5:00 PM	
Jan. 16	Glacier-Flat	Away		3:00 PM
Jan. 17	Rocky Invite	Sentinel		10:00 AM
Jan. 18	Rocky Invite	Sentinel		9:00 AM
Jan. 18	John Fisher	Big Sky	9:00 AM	
Jan. 25	AA Duals	GF		10:00 AM
Jan. 28	Bozeman/Gallatin	Away	4:00 PM	4:00 PM
Feb. 7-8	Divisional	Missoula		2:00 PM
Feb. 13-15	State	Billings		4:00 PM

SOFTBALL

Date	Team	H/A	J.V.	Varsity
Mar. 25	Gallatin	Home	5:00 PM	3:00 PM
Mar. 27	Belgrade	Away	5:00 PM	3:00 PM
Apr. 3	Hellgate	Away	3:00 PM	5:00 PM
Apr. 5	Sentinel	Home	2:00 PM	12:00 PM
Apr. 10	Helena	Home	5:00 PM	3:00 PM
Apr. 12	Capital	Away	2:00 PM	12:00 PM
Apr. 17	Big Sky	Home	5:00 PM	3:00 PM
Apr. 19	Crossover	GF	2:00 PM	12:00 PM
Apr. 22	Glacier	Away	3:00 PM	1:00 PM
Apr. 26	Flathead	Home	2:00 PM	12:00 PM
May 1	Sentinel	Away	5:00 PM	3:00 PM
May 3	Hellgate	Home	5:00 PM	3:00 PM
May 6	Helena	Away	5:00 PM	3:00 PM
May 8	Capital	Home	5:00 PM	3:00 PM
May 10	Big Sky	Away	2:00 PM	12:00 PM
May 14	Play In Game	TBD		TBD
May 22-24	State	GF		TBD

TENNIS

Date	Team	H/A	Time
Mar. 28	Crossover	Missoula	12:00 PM
Apr. 5	Crossover	Home	11:00 AM
Apr. 11	Crossover	Missoula	11:00 AM
Apr. 19	Western AA	Missoula	9:00 AM
Apr. 22	Hellgate	Home	2:00 PM
Apr. 26	Kal vs Sent-Butte	Glacier	11:00 AM
May 2	MBS	Missoula	11:00 AM
May 6	Big Sky	Missoula	11:00 AM
May 10	Helena vs Butte-MBS	Home	10:00 AM
May 15-16	Divisionals	Missoula	10:00 AM
May 22-23	State	TBD	TBD

TRACK

Date	Team	H/A	Time
Apr. 1	Sentinel/Hellgate	Away	3:30 PM
Apr. 4	West/Skyview	West	3:00 PM
Apr. 8	Capital	Home	3:00 PM
Apr. 11	Glacier	Away	2:00 PM
Apr. 15	Beaverhead	Home	3:00 PM
Apr. 18	Dahlberg	Home	12:00 PM
Apr. 19	Great Falls-Optomist	Away	11:00 AM
Apr. 22	Top 10	Missoula	3:45 PM
Apr. 24	Senior	Home	2:00 PM
Apr. 26	Western AA Frosh	Missoula	10:00 AM
Apr. 26	Tomich Invite	Home	10:00 AM
May 1	Big Sky	Away	3:30 PM
May 7	Grade School #1	TBD	TBD
May 9	Belgrade	Away	2:00 PM
May 16-17	Divisionals	Home	2:00 PM
May 23-25	State	Kalispell	2:00 PM

GIRLS BASKETBALL

Date	Team	H/A	Frosh	Soph	J.V.	Varsity
Dec. 7	Bozeman	Home	7:00	4:00	2:30	5:30
Dec. 12	Belgrade	Away	7:00	4:00	2:30	5:30
Dec. 17	Beaverhead	Away				
Dec. 20	Billings Skyview	Away	2:30	4:00	5:30	7:00
Dec. 23	Butte Central	C.C.			2:30	6:00
Jan. 9	Hellgate	Home	4:00	4:00	5:30	7:00
Jan. 11	Sentinel	Away	12:30	12:30	2:00	4:00
Jan. 17	Glacier	Away	4:00	1:30	3:00	6:00
Jan. 18	Flathead	Away	4:30	1:30	12:00	3:00
Jan. 24	Big Sky	Home	5:30	2:30	4:00	7:00
Jan. 30	Helena	Away	4:30	4:00	5:30	7:00
Feb. 1	Capital	Home	11:00	12:30	2:00	3:30
Feb. 4	Sentinel	Home	4:15	4:15	5:45	7:15
Feb. 7	Hellgate	Away	4:00	4:00	5:30	7:00
Feb. 14	Glacier	Home	4:30	1:30	3:00	6:00
Feb. 15	Flathead	Home	4:30	1:30	12:00	3:00
Feb. 21	Big Sky	Away	6:00	3:00	4:30	7:30
Feb. 25	Helena (PN)	Home	4:00	4:00	5:30	7:00
Feb. 27	Capital	Away	4:30	4:00	5:30	7:00
Mar. 4	Play In Game	TBD				TBD
Mar. 13-15	State	Bozeman				TBD

GIRLS WRESTLING

Date	Team	H/A	Time
Dec. 7	Helena/Billings	Home	12:00 PM
Dec. 13	Flathead Invite	Away	2:00 PM
Dec. 14	Flathead Invite	Away	9:00 AM
Dec. 16	Belgrade	Away	5:00 PM
Dec. 20	Holiday Classic	GFH	11:00 AM
Dec. 21	Holiday Classic	CMR	9:00 AM
Jan. 3	LeProwse	Gallatin	11:00 AM
Jan. 4	LeProwse	Gallatin	9:00 AM
Jan. 7	Deer Lodge Mixer	Away	6:00 PM
Jan. 10	Helena	Home	5:00 PM
Jan. 10	Capital	Home	7:00 PM
Jan. 11	Hellgate Mixer	Away	11:00 AM
Jan. 14	Beaverhead	Away	5:00 PM
Jan. 16	Glacier-Flat	Away	3:00 PM
Jan. 17	Hellgate Invite	Away	4:00 PM
Jan. 18	Hellgate Invite	Away	9:00 AM
Jan. 25	Lewistown Mixer	Away	9:00 AM
Jan. 28	Bozeman/Gallatin	Away	4:00 PM
Feb. 7-8	Divisional	Missoula	2:00 PM
Feb. 13-15	State	Billings	4:00 PM

Dates and times are subject to change.
Baseball schedule was not finalized by
time of printing

Butte Central Maroons Sports Calendar

VARSITY FOOTBALL

Date	Team	H/A	Time
Aug. 24	Maroon/White Scrimmage	MAC	TBD
Aug. 30	Ronan	Away	7:00 PM
Sept. 6	Hamilton	MT Tech	7:00 PM
Sept. 13	Polson	Away	7:00 PM
Sept. 20	Covallis	Away	7:00 PM
Sept. 27	Browning (HC)	MT Tech	7:00 PM
Oct. 4	Libby	MT Tech	7:00 PM
Oct. 11	Park	Away	7:00 PM
Oct. 18	Dillon	Away	7:00 PM
Oct. 25	Frenchtown (SN)	MT Tech	7:00 PM
Nov. 2	First Round Playoffs	TBD	TBD
Nov. 9	Quarter-Finals Playoffs	TBD	TBD
Nov. 16	Semi-Finals Playoffs	TBD	TBD
Nov. 23	State Championship	TBD	TBD

SUB-VARSITY FOOTBALL

Date	Team	H/A	Time
Aug. 24	Maroon/White Scrimmage	MAC	TBD
Sept. 3	Jamboree - Hamilton	Away	3:00 PM
Sept. 16	Stevensville	Away	4:30 PM
Sept. 23	Corvallis	MAC	4:30 PM
Oct. 14	Polson	MAC	4:00 PM
Oct. 21	Jamboree	MAC	4:00 PM

VOLLEYBALL

Date	Team	H/A	TIMES
Aug. 30-31	Western A Tipoff	Frenchtown	TBD
Sept. 6-7	SW/SE Tipoff	East Helena	TBD
Sept. 19	Stevensville	MAC	4:15; 5:30; 7:00 PM
Sept. 21	Corvallis	Away	1:00; 2:30; 4:00 PM
Sept. 26	Hamilton (HC)	MAC	4:15; 5:30; 7:00 PM
Sept. 28	Frenchtown	MAC	1:00; 2:30; 4:00 PM
Oct. 3	Dillon	Away	4:15; 5:30; 7:00 PM
Oct. 10	Stevensville	Away	4:15; 5:30; 7:00 PM
Oct. 12	Corvallis	MAC	1:00; 2:30; 4:00 PM
Oct. 18-19	Blockbuster Classic	Home	9:00 AM
Oct. 24	Frenchtown	Away	4:15; 5:30; 7:00 PM
Oct. 26	Hamilton	Away	1:00; 2:30; 4:00 PM
Oct. 29	Dillon (SN)	MAC	4:15; 5:30; 7:00 PM
Nov. 2	Play-in Game 1	TBD	TBD
Nov. 4	Play-in Game 2	TBD	TBD
Nov. 7-9	Western A Divisional	Polson	TBD
Nov. 4-16	State Tourney	Bozeman	TBD

GOLF

Date	Team, Course	H/A	Time
Aug. 19	BC Invite	Muni	9:00 AM
Aug. 22	Ronan Invite	Away	10:00 AM
Aug. 26	Park Invite	Away	9:00 AM
Sept. 4	Dillon Invite	Away	9:00 AM
Sept. 5	Bigfork Invite	Away	10:00 AM
Sept. 9	Polson Invite	Away	10:00 AM
Sept. 11-12	Butte High Invite	Fairmont	10:00 AM
Sept. 21	Hamilton Invite	Away	10:00 AM
Sept. 23	Dillon JV Meet	Away	10:00 AM
Sept. 28	Western A Divisional	C.F.	TBD
Oct. 4-5	State Tournament	Polson	TBD

CROSS COUNTRY

Date	Team	H/A	Time
Aug. 30	Park Meet	Away	10:00 AM
Sept. 10	Butte Central Invite	Fairmont	5:00 PM
Sept. 14	Corvallis Meet	Away	10:00 AM
Sept. 20	Butte High Meet	Stodden	12:00 PM
Sept. 21	Dillon Meet	Away	11:00 AM
Sept. 28	Mountain West	Missoula	9:30 AM
Oct. 3	Hamilton Meet	Away	4:00 PM
Oct. 10	Helena 7 on 7	Away	12:30 PM
Oct. 12	Polson Meet	Away	12:00 PM
Oct. 19	Western A Classic	Libby	TBD
Oct. 26	State Meet	Missoula	TBD

SPEECH & DEBATE

Date	Team	H/A	TIME
Nov. 2	OPEN	TBD	8:00 AM
Nov. 9	OPEN	TBD	8:00 AM
Nov. 16	Stevensville	Away	8:00 AM
Nov. 23	Ronan	Away	8:00 AM
Dec. 7	Hamilton	Away	8:00 AM
Dec. 14	OPEN	TBD	8:00 AM
Jan. 11	Townsend	Away	8:00 AM
Jan. 17-18	Butte High	Away	TBD
Jan. 25	Western A Divisional	Polson	TBD
Jan. 31-1	State Tourney	Laurel	TBD

WRESTLING

Date	Team	H/A	TIME
Dec. 6	Havre Mixer	Away	1:00 PM
Dec. 7	Havre Mixer	Away	9:30 AM
Dec. 12	Butte Central Mixer	MAC	5:00 PM
Dec. 13	Whitehall Duals	Away	12:00 PM
Dec. 14	Whitehall Duals	Away	10:00 AM
Dec. 20	CMR Invite	Away	11:00 AM
Dec. 21	CMR Invite	Away	9:00 AM
Jan. 3	Bozeman Invite	Away	11:00 AM
Jan. 4	Bozeman Invite	Away	9:00 AM
Jan. 14	Powell County Mixer	Away	6:00 PM
Jan. 16	Stevensville Mixer	Away	5:00 PM
Jan. 18	John Fisher Invite	Away	9:00 AM
Jan. 24	Class A Duals	Livingston	12:00 PM
Jan. 25	Class A Duals	Livingston	9:00 AM
Jan. 31	Butte Central Mixer	MAC	5:00 PM
Feb. 7-8	Western A Divisional	Browning	2:00 PM
Feb. 14-15	State	Billings	TBD

TRACK & FIELD

Date	Team	H/A	Time
Mar. 22	Gene Hughes Invite	Corvallis	9:00 AM
Mar. 29	Frenchtown Invite	Away	9:00 AM
Apr. 5	Hamilton Invite	Away	9:00 AM
Apr. 12	Missoula County	Away	9:30 AM
Apr. 17	Corvallis Meet (Girls)	Away	4:30 PM
Apr. 18	Dahlberg (Boys)	Home	12:00 PM
Apr. 22	Top Ten	Missoula	3:45 PM
Apr. 26	John Tomich Memorial	Home	10:00 AM
May 3	Dillon	Away	10:00 AM
May 9	Park Meet	Livingston	10:00 AM
May 16-17	Western A Divisional	Polson	12:00 PM
May 23-24	State	Kalispell	10:00 AM

BOYS BASKETBALL

Date	Team	H/A	TIMES
Dec. 9	Jefferson	Away	4:00; 7:30 PM
Dec. 13	Browning (Tipoff)	Frenchtown	8:00 PM
Dec. 14	C.F. (Tipoff)	Frenchtown	5:00 PM
Dec. 20	Billings C. (Tipoff)	Lockwood	1:30 PM
Dec. 21	Havre (Tipoff)	Lockwood	4:30 PM
Dec. 23	Butte High	C.C.	4:15; 7:30 PM
Jan. 3	Park	Away	4:30; 7:30 PM
Jan. 6	Park Frosh	MAC	5:45 PM
Jan. 7	Anaconda Frosh	MAC	5:30 PM
Jan. 10	Anaconda	MAC	4:30; 7:30 PM
Jan. 18	Stevensville	MAC	1:00; 2:30; 4:00 PM
Jan. 23	Frenchtown	Away	4:15; 5:45; 7:15 PM
Jan. 25	Hamilton	MAC	1:00; 2:30; 4:00 PM
Jan. 28	Dillon Frosh	MAC	5:30 PM
Jan. 30	Dillon	MAC	4:30; 7:30 PM
Feb. 1	Corvallis	MAC	1:00; 2:30; 4:00 PM
Feb. 4	East Helena	MAC	3:00; 4:30; 7:30 PM
Feb. 7	Stevensville	Away	4:15; 5:45; 7:15 PM
Feb. 13	Frenchtown (SN)	MAC	4:15; 5:45; 7:15 PM
Feb. 15	Hamilton	Away	TBD
Feb. 22	Corvallis	Away	1:00; 2:30; 4:00 PM
Feb. 25	Dillon	Away	4:30; 3:00; 6:00 PM
Mar. 1	Play-In Game 1	TBD	TBD
Mar. 3	Play-In Game 2	TBD	TBD
Mar. 6-8	Western A Divisional	Whitefish	TBD
Mar. 13-15	State	Billings	TBD

GIRLS BASKETBALL

Date	Team	H/A	TIMES
Dec. 9	Jefferson	Away	4:00; 5:30 PM
Dec. 13	Libby (Tipoff)	Frenchtown	3:30 PM
Dec. 14	C.F. (Tipoff)	Frenchtown	3:30 PM
Dec. 20	Billings C. (Tipoff)	Lockwood	12:00 PM
Dec. 21	Havre (Tipoff)	Lockwood	3:00 PM
Dec. 23	Butte High	C.C.	2:30; 6:00 PM
Jan. 3	Park	Away	3:00; 6:00 PM
Jan. 6	Park Frosh	MAC	4:15 PM
Jan. 7	Anaconda Frosh	MAC	4:00 PM
Jan. 10	Anaconda	MAC	3:00; 6:00 PM
Jan. 18	Stevensville	Away	1:00; 2:30; 4:00 PM
Jan. 23	Frenchtown	Home	4:15; 5:45; 7:15 PM
Jan. 25	Hamilton	MAC	1:00; 2:30; 5:30 PM
Jan. 28	Dillon Frosh	MAC	4:00 PM
Jan. 30	Dillon	MAC	3:00; 6:00 PM
Feb. 1	Corvallis	Away	1:00; 2:30; 4:00 PM
Feb. 4	East Helena	MAC	3:00; 4:30; 6:00 PM
Feb. 7	Stevensville	MAC	4:15; 5:45; 7:15
Feb. 13	Frenchtown	Away	4:15; 5:45; 7:15 PM
Feb. 15	Hamilton	Away	TBD
Feb. 22	Corvallis (SN)	MAC	1:00; 2:30; 4:00 PM
Feb. 25	Dillon	Away	3:00; 4:30; 7:30 PM
Mar. 1	Play-In Game 1	TBD	TBD
Mar. 3	Play-In Game 2	TBD	TBD
Mar. 6-8	Western A Divisional	Whitefish	TBD
Mar. 13-15	State	Billings	TBD

Butte Central Softball, Baseball and Tennis Schedules were not available by print date.

Dates and times are subject to change.

Butte School District No. 1 Academic Calendar



2024 to 2025
8:18 Start

Aug 2024						
S	M	T	W	T	F	S
				1	2	3
4	5	6	7	8	9	10
11	12	13	14	15	16	17
18	19	20	21	22	23	24
25	26	27	28	29	30	31

Sep 2024						
S	M	T	W	T	F	S
1	2	3	4	5	6	7
8	9	10	11	12	13	14
15	16	17	18	19	20	21
22	23	24	25	26	27	28
29	30					

Oct 2024						
S	M	T	W	T	F	S
		1	2	3	4	5
6	7	8	9	10	11	12
13	14	15	16	17	18	19
20	21	22	23	24	25	26
27	28	29	30	31		

Nov 2024						
S	M	T	W	T	F	S
					1	2
3	4	5	6	7	8	9
10	11	12	13	14	15	16
17	18	19	20	21	22	23
24	25	26	27	28	29	30

Dec 2024						
S	M	T	W	T	F	S
1	2	3	4	5	6	7
8	9	10	11	12	13	14
15	16	17	18	19	20	21
22	23	24	25	26	27	28
29	30	31				

Jan 2025						
S	M	T	W	T	F	S
			1	2	3	4
5	6	7	8	9	10	11
12	13	14	15	16	17	18
19	20	21	22	23	24	25
26	27	28	29	30	31	

Feb 2025						
S	M	T	W	T	F	S
						1
2	3	4	5	6	7	8
9	10	11	12	13	14	15
16	17	18	19	20	21	22
23	24	25	26	27	28	

Mar 2025						
S	M	T	W	T	F	S
						1
2	3	4	5	6	7	8
9	10	11	12	13	14	15
16	17	18	19	20	21	22
23	24	25	26	27	28	29
30	31					

Apr 2025						
S	M	T	W	T	F	S
		1	2	3	4	5
6	7	8	9	10	11	12
13	14	15	16	17	18	19
20	21	22	23	24	25	26
27	28	29	30			

May 2025						
S	M	T	W	T	F	S
				1	2	3
4	5	6	7	8	9	10
11	12	13	14	15	16	17
18	19	20	21	22	23	24
25	26	27	28	29	30	31

Jun 2025						
S	M	T	W	T	F	S
1	2	3	4	5*	6	7
8	9	10	11	12	13	15

Term Dates		
	Date	Inst
1st	8.28-10.9	30
2nd	10.10-11.22	29
3rd	11.25-1-16	29
4th	1.20-3.3	29
5th	3.4.-4.14	29
6th	4.15-6.5	30
TOTALS:		176

Pupil Instruction Related PIR Days	
District PIR:	August 21&22
School Meetings:	August 27
Dog Days/CSIP:	August 26
Classroom Day:	Aug 23 Jan 17
Teacher Convention:	October 17-18
P/T Conference:	November 7
District PIR:	February 17
Record Keeping:	June 6
Totals:	11

- First Day of Instruction
- First Day of Kindergarten
- No School K-2 Round up
- PIR Day
- P/T Conference (Eve)
- HS P/T Conference (Eve)
- Non-scheduled Days
- Early Dismissal All Schools
- Early Dismissal HS
- Early Dismissal HS and MS
- Early Dismissal Elementary
- End of Term
- Last Day for Seniors
- Graduation Day
- Last Day of Instruction Early out K-8

START TIME (8:18) and Dismissal Times:
 Regular Dismissal- K – 2 Dismissed at 2:00 p.m. 3 – 12 Dismissed at 3:00 p.m.
 Early Dismissal- K – 2 Dismissed at 12:15 p.m. 3 – 12 Dismissed at 1:00 p.m.

Butte Central Catholic Schools

2024-2025 CALENDAR Monday - Thursday School Starts 8:10-3:40

Teacher Return
First Day of School

AUGUST 2024						
S	M	T	W	Th	F	S
					1	2
4	5	6	7	8	9	10
11	12	13	14	15	16	17
18	19	20	21	22	23	24
25	26	27	28	29	30	31

Days of Instruction: 5

No School
Labor Day, No School

SEPTEMBER 2024						
S	M	T	W	Th	F	S
1	2	3	4	5	6	7
8	9	10	11	12	13	14
15	16	17	18	19	20	21
22	23	24	25	26	27	28
29	30					

Days of Instruction: 17

No School
PIR Day, No School
Halloween
End of Qtr 1

OCTOBER 2024						
S	M	T	W	Th	F	S
		1	2	3	4	5
6	7	8	9	10	11	12
13	14	15	16	17	18	19
20	21	22	23	24	25	26
27	28	29	30	31		

Days of Instruction: 18

No School
Thanksgiving, Holiday No School

NOVEMBER 2024						
S	M	T	W	Th	F	S
					1	2
3	4	5	6	7	8	9
10	11	12	13	14	15	16
17	18	19	20	21	22	23
24	25	26	27	28	29	30

Days of Instruction: 15

No School
Christmas, Holiday Break
No School
Semester Tests 19, 20

DECEMBER 2024						
S	M	T	W	Th	F	S
1	2	3	4	5	6	7
8	9	10	11	12	13	14
15	16	17	18	19	20	21
22	23	24	25	26	27	28
29	30	31				

Days of Instruction: 12

No School
Christmas, Holiday Break
No School

JANUARY 2025						
S	M	T	W	Th	F	S
			1	2	3	4
5	6	7	8	9	10	11
12	13	14	15	16	17	18
19	20	21	22	23	24	25
26	27	28	29	30	31	

Days of Instruction: 16

FEBRUARY 2025						
S	M	T	W	Th	F	S
						1
2	3	4	5	6	7	8
9	10	11	12	13	14	15
16	17	18	19	20	21	22
23	24	25	26	27	28	

Days of Instruction: 16

No School

MARCH 2025						
S	M	T	W	Th	F	S
						1
2	3	4	5	6	7	8
9	10	11	12	13	14	15
16	17	18	19	20	21	22
23	24	25	26	27	28	29
30	31					

Days of Instruction: 17

No School
End of Qtr 3

APRIL 2025						
S	M	T	W	Th	F	S
		1	2	3	4	5
6	7	8	9	10	11	12
13	14	15	16	17	18	19
20	21	22	23	24	25	26
27	28	29	30			

Days of Instruction: 17

No School
Easter Break, No School

MAY 2025						
S	M	T	W	Th	F	S
				1	2	3
4	5	6	7	8	9	10
11	12	13	14	15	16	17
18	19	20	21	22	23	24
25	26	27	28	29	30	31

Days of Instruction: 17

No School
Memorial Day, No School
Baccalaureate @ 6:00
Senior Graduation

JUNE 2025						
S	M	T	W	Th	F	S
1	2	3	4	5	6	7
8	9	10	11	12	13	14
15	16	17	18	19	20	21
22	23	24	25	26	27	28
29	30					

Days of Instruction: 5

No School
Last Day Of School
Semester Tests 5, 6

Elementary/Jr. High 2024-2025 CALENDAR

Teacher PIR/Open House on August 12nd,
4:00 to 5:30 p.m.

First Day of School/1st Week

3rd-8th grade 8:00 am-3:30 pm
Mon-Fri In School/Full Day 3rd
thru 8th. Kinder-2nd grade will
dismiss at 1:00 pm the first week

*Friday In School

AUGUST 2024						
S	M	T	W	Th	F	S
					1	2
3	4	5	6	7	8	9
10	11	12	13	14	15	16
17	18	19	20	21	22	23
24	25	26	27	28	29	30
31						

Days of Instruction: 5

FEBRUARY 2025						
S	M	T	W	Th	F	S
						1
2	3	4	5	6	7	8
9	10	11	12	13	14	15
16	17	18	19	20	21	22
23	24	25	26	27	28	

Days of Instruction: 16

No School
Celebrate
Valentine's Day
Mid-term

No School

Labor Day, No School

*Friday In School

Picture Day

Mid-term

SEPTEMBER 2024						
S	M	T	W	Th	F	S
1	2	3	4	5	6	7
8	9	10	11	12	13	14
15	16	17	18	19	20	21
22	23	24	25	26	27	28
29	30					

Days of Instruction: 17

MARCH 2025						
S	M	T	W	Th	F	S
						1
2	3	4	5	6	7	8
9	10	11	12	13	14	15
16	17	18	19	20	21	22
23	24	25	26	27	28	29
30	31					

Days of Instruction: 17

No School
Ash Wednesday
St. Patrick's Day
Open House

**March 21st
AUCTION

No School

PIR Day, No School

Halloween Parade

End of 1st quarter

OCTOBER 2024						
S	M	T	W	Th	F	S
		1	2	3	4	5
6	7	8	9	10	11	12
13	14	15	16	17	18	19
20	21	22	23	24	25	26
27	28	29	30	31		

Days of Instruction: 18

APRIL 2025						
S	M	T	W	Th	F	S
		1	2	3	4	5
6	7	8	9	10	11	12
13	14	15	16	17	18	19
20	21	22	23	24	25	26
27	28	29	30			

Days of Instruction: 17

No School
End of 3rd quarter
No School-Holy
Thursday, Good
Friday, Easter Break
*Friday In School

No School

Thanksgiving, No School

Parent-Teacher Conf-TBD

NOVEMBER 2024						
S	M	T	W	Th	F	S
					1	2
3	4	5	6	7	8	9
10	11	12	13	14	15	16
17	18	19	20	21	22	23
24	25	26	27	28	29	30

Days of Instruction: 15

MAY 2025						
S	M	T	W	Th	F	S
					1	2
3	4	5	6	7	8	9
10	11	12	13	14	15	16
17	18	19	20	21	22	23
24	25	26	27	28	29	30
31						

Days of Instruction: 17

No School
Mid-term
Memorial Day, No
School
*Friday In School
8th Grade
Graduation

No School

Mid-term

*Friday In-School

Christmas program

Christmas, Break

No School

DECEMBER 2024						
S	M	T	W	Th	F	S
1	2	3	4	5	6	7
8	9	10	11	12	13	14
15	16	17	18	19	20	21
22	23	24	25	26	27	28
29	30	31				

Days of Instruction: 13

JUNE 2025						
S	M	T	W	Th	F	S
1	2	3	4	5	6	7
8	9	10	11	12	13	14
15	16	17	18	19	20	21
22	23	24	25	26	27	28
29	30					

Days of Instruction: 5

No School
End of 4th quarter
Last Day of School

No School

Christmas Break

No School

End of 2nd quarter

JANUARY 2025						
S	M	T	W	Th	F	S
			1	2	3	4
5	6	7	8	9	10	11
12	13	14				



Healthy Living For A Healthy Community

Aquatics Center: 8 lane lap pool, hot tub and zero depth entry leisure and family pool areas with water slide and other fun features.

Swim Lessons, Water Safety classes, Lap swim, Water Aerobics, Open Swim and Water Slide, Community swim days.

Healthy Living: Fitness center with treadmills, cross trainers, life cycles, circuit training, free weights, medical exercise support and personal training.

Group Exercise classes are included with membership! Just to name a few...

Water aerobics, Cross training, Yoga, Pilates, Core & Floor, Sit & Be Fit, Just Dance, Water Walking, Line Dancing, Easy Does It and many more.

Youth Development: Afterschool, Summer Camp, Active Teens. **Sports programming:** Basketball, Soccer, Volleyball, Lacrosse Camp, Flag Football and Riptides Swim Team.

Social Responsibility: Volunteer opportunities - sports coach, special events support, clean-up projects and more.

Butte Family YMCA

2975 Washoe Street

Butte, MT 59701

406.782.1266

Hours

M-F 5:00a - 9:00p

Sat. 8:00a - 6:00p

Sun. 12:00p - 6:00p

Contact our Welcome Center or go to our website for more information about membership, daily fees or programs.



www.butteymca.org

