

REUSE OF DRAWINGS  
JUB SHALL RETAIN ALL COMMON LAW, STATUTORY, COPYRIGHT, AND OTHER RIGHTS IN THIS DRAWING. NO PART OF THIS DRAWING SHALL BE REUSED OR REPRODUCED IN ANY MANNER WITHOUT THE WRITTEN CONSENT OF JUB. ANY REUSE WITHOUT WRITTEN CONSENT BY JUB WILL BE AT CLIENT'S SOLE RISK AND WITHOUT LIABILITY OR LEGAL EXPOSURE TO JUB.

NO.	REVISION	DESCRIPTION	BY	DATE

**BIG WOOD RIVER DIVERSION DAM REMEDIATION PROJECT**  
CITY OF BELLEVUE, BLAINE COUNTY, IDAHO

ACCESS, STAGING, AND DEWATERING PLAN

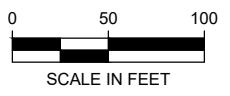
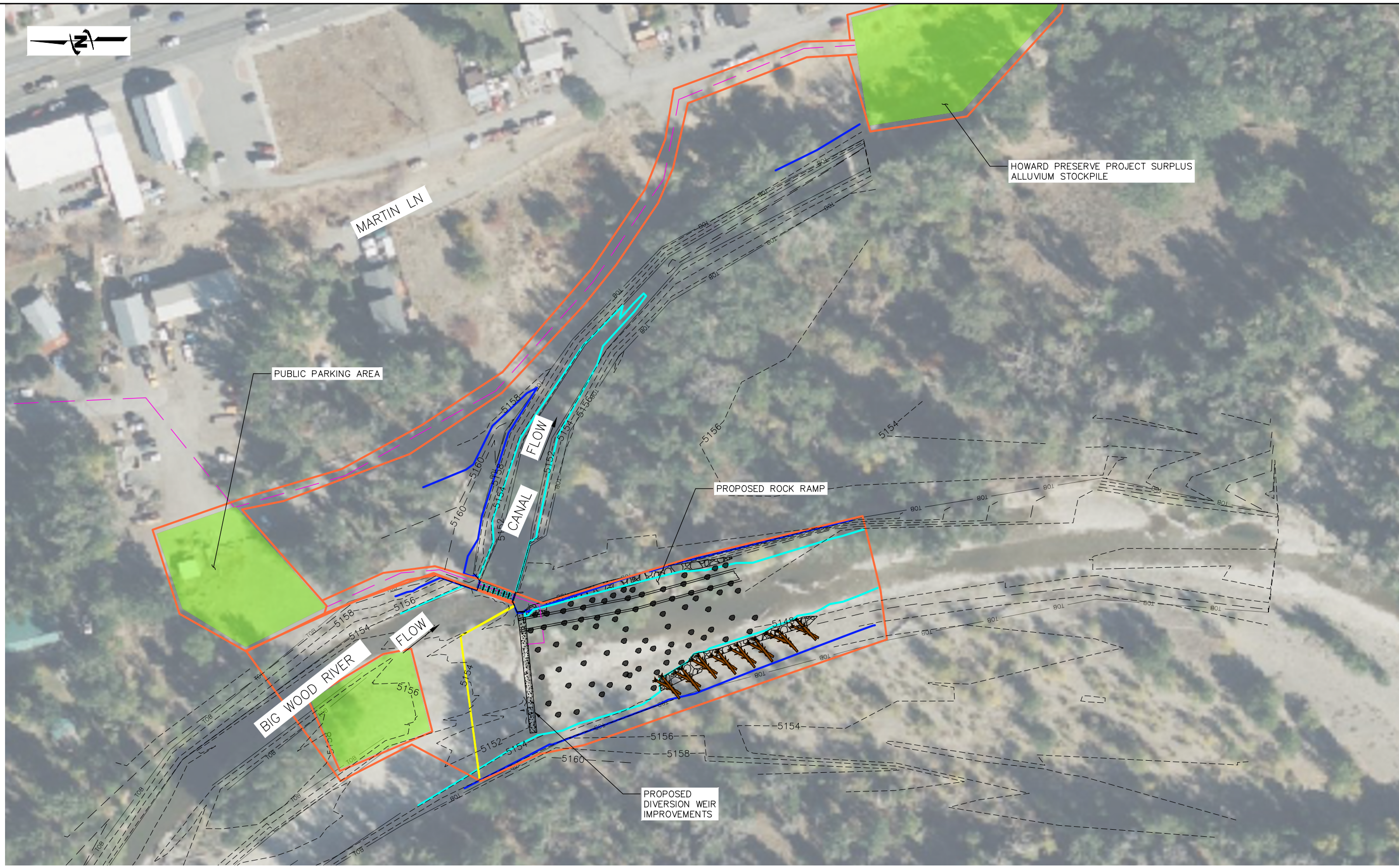

**SEQUENCING NOTES:**

- EQUIPMENT ACCESS FROM MARTIN LANE.
- ESTABLISH EQUIPMENT ACCESS ROUTES TO THE NORTHERN SIDE OF THE DIVERSION.
- INSTREAM WORK TO OCCUR BETWEEN JULY 15 AND MARCH 15.
- INSTALL COFFER DAM TO ROUTE RIVER FLOWS ON WEST SIDE OF EXISTING ISLAND AND PROPOSED NOTCH LOCATION.
- INSTALL DAM NOTCH, LOW FLOW CHANNEL AND EASTERN SIDE OF RAMP ALONG WITH WILLOW STAKES ON LEFT BANK.
- MOVE COFFER DAM TO ROUTE FLOWS ON EAST SIDE OF ISLAND. ROUTE LOW FLOWS IN CONSTRUCTED LOW FLOW CHANNEL.
- COMPLETE FINISH GRADING OF ROCK RAMP, BANKFULL BENCH, AND BENCH ROCK.
- RIPARIAN AREAS ALONG THE ACCESS ROUTE ARE FULLY RECLAIMED AND REVEGETATED DURING EGRESS USING BRUSH TRENCHES, BROADCAST SEEDING, AND WOODY MATERIAL DISPERSAL.
- UPON EQUIPMENT EGRESS, THE STAGING AREA IS FULLY RECLAIMED VIA SMOOTH GRADING AND BROADCAST SEEDING.
- RIVER MUST MAINTAIN A MINIMUM OF 50 CFS IN RIVER CHANNEL. ANY FLOW ABOVE AND BEYOND 50 CFS CAN BE DIVERTED DOWN THE CANAL.

**LEGEND:**

- PROPOSED ACCESS ROUTE
- PROPOSED STAGING AREA
- LIMITS OF DISTURBANCE
- PROPOSED TEMPORARY COFFERDAM
- PROPOSED HIGH WATER FLOW
- PROPOSED LOW FLOW

Plot Date: 12/11/2025 4:54 PM Plotted By: Yavor Kulyshvsky  
 Date Created: 12/2/25 JUB\COM\CENTRAL\CAD\PROJECTS\60-23-011\_BIG WOOD DIVERSION DAM REMEDIATION\CAD\SHEET\60-23-011\_C-107.DWG