KANABEC COUNTY
TIMES

THURSDAY, MARCH 26, 2020
VOL. 137 NO. 13 www.MoraMinn.com $1.00

SUGARING: Quamba taps provide farmers with an abundance of maple syrup. **P11**

KIRSTEN FAURIE | TIMES

Volunteers give what they can at blood drives

In the spacious fellowship hall at Grace Lutheran Church in Mora, Trevor Schroeder swabs as Brenda Cameron braces herself for the needle prick while donating blood on March 20. Cameron said she was motivated by the COVID-19 outbreak to help in any way she could. "As Americans, when we need to overcome an enemy, we need to work together," she said. She emphasized the importance of social distancing and avoiding large gatherings. "This is a war, but instead of physically coming together, we need to divide ... It's against our nature but we need to comply and do what we are being told by staying apart." Cameron is from Cambridge and works at Pacem in Terris Hermitage Retreat Center.

Hundreds of school meals delivered

BY KIRSTEN FAURIE
EDITOR@MORAMINN.COM

Questions swirled among Mora school paraprofessionals, school cooks and bus/van drivers as 725 school meals were loaded for transport Monday, March 23: Where is this address? Which students need allergen-free meals? Will all these meals fit in the van?

Area school districts have been in a problem-solving scramble since March 15 when Governor Tim Walz announced the closure of public

SEE **FOOD,** PAGE **7**

Ham radio operators, Welia prepped for crisis

BY SCOTT MCKINNEY
NEWS@MORAMINN.COM

As part of its recent expansion, Welia Health in Mora created an improved radio room, continuing a partnership with local radio operators to provide emergency communication.

"Amateur radio is the means of communication when all else fails," said Ken Broshofske, board chairman of the Mora Open Repeater Association, a non-profit amateur radio organization serving Kanabec and surrounding counties. "We're diverse in our capabilities. We'll be there to help in an emergency."

The VHF/UHF station was completed on Tuesday, Feb. 4. VHF (Very High Frequency) and UHF

SEE **RADIO,** PAGE **7**

Churches close public services, pastors go digital

BY KIRSTEN FAURIE
EDITOR@MORAMINN.COM

On Sunday, March 22, Pastor Paul Lutter of Grace Lutheran Church in Mora presented his first virtual sermon broadcast via Facebook Live from his home in Plymouth. His 4-year-old daughter led a song, his wife presented the readings.

Grace Lutheran and many others have canceled public worship services until further notice.

The global COVID-19 pandemic has changed how people worship and even grieve as some funerals have been postponed to reduce large gatherings of people, thus slowing the spread of the coronavirus.

Despite the distance between people, Lutter said he still hopes to be a connector.

SUBMITTED

Pastor Mike Rue of Emmanuel Baptist Church in Mora leads a prayer via Facebook Live on March 23.

"I'm still a pastor and I still have a job to do," said Lutter. "The substance of what I do hasn't changed, only how I do what I do."

Lutter encouraged his parishioners to have more intentional conversations and reach out to others.

Pastor Steve Ekholm of Living Hope Church said his church is encouraging people to be wise and do what is best by avoiding large gatherings when possible, keeping social distance and staying home if sick.

"We are going to live fearless, pray focused and walk in wisdom," he said.

As Ekholm preached through Facebook on Sunday, viewers still connected with their spiritual leaders and with each other. They posted comments of encouragement from simple "Good mornings" to "We are with you, Pastor."

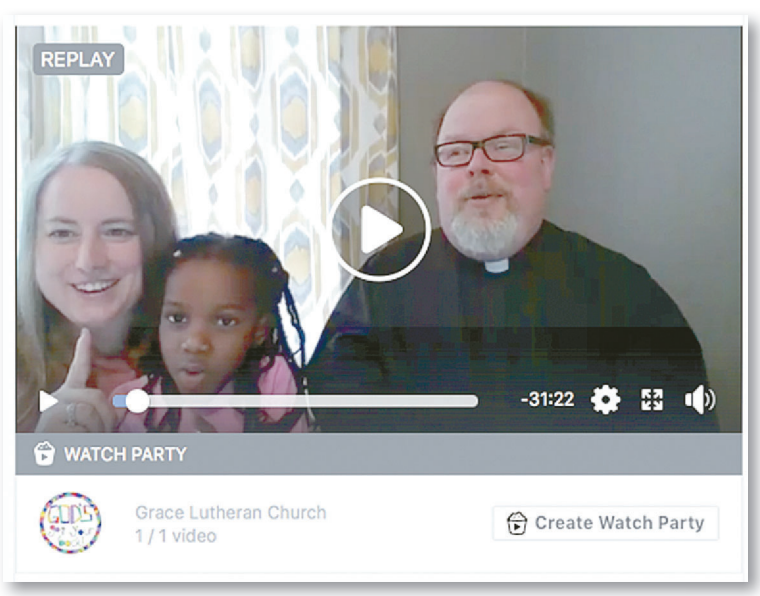

SUBMITTED

Pastor Paul Lutter leads a brief Sunday service from home while his wife and child assist with readings and song.

NEWS 320-679-2661 editor@moraminn.com
ADVERTISING 320-679-2661 advertising@moraminn.com
PUBLIC NOTICES 320-679-2661 notices@moraminn.com
SUBSCRIPTIONS 320-679-2661 subscriptions@moraminn.com
BREAKING NEWS, UPDATES Whenever, wherever you are! Scan me with your smartphone

KANABEC COUNTY COURT REPORT

The following charges were filed in Kanabec County Court on March 17-23, 2020. All individuals are presumed innocent until proven guilty.

Joshua Adam Bonney (08/15/1981) of Mora was charged March 17 with one misdemeanor count of disorderly conduct.

Rhiannon Renee Perry (01/03/2001) of Mora was charged March 17 with one felony count of drug possession in the fifth degree not small amount marijuana.

Bryce Keanu Blazejak (06/20/1995) of Mora was charged March 20 with one misdemeanor count of theft.

Amanda Jean Swanson (03/27/1987) of Mora was charged March 23 with one misdemeanor count of dog nuisance.

CONSERVATION OPERATIONS March 23, 2020

The following Minnesota Department of Natural Resources conservation officer weekly reports explain the activities performed by Division of Enforcement personnel in protecting Minnesota's natural resources through effective law enforcement and education. Provided by the MN DNR on March 23, 2020.

Mora: No report.

Milaca: Conservation Officer Nathan Benkofske checked anglers and patrolled a high-use area in a state forest. A truck went through the ice on a small local lake and has been removed. Several car-injured-animal calls were handled.

Pine City: Conservation Officer Ben Karon spent time this past week assisting other local law enforcement agencies. Contacts were limited, but some anglers were checked.

Cambridge: Conservation Officer Angela Londgren checked anglers and ATV riders, followed up on complaints, and investigated illegal burning sites. Enforcement action was taken for angling without a license, ATV violations and burning without a permit.

Hinckley: Conservation Officer Bret Grundmeier found lakes and trails very quiet throughout the week. A few anglers were still out ice fishing but had to use planks at some spots to cross open water near shore. Despite melting of ice near the shore, lake ice was still sufficient to support foot traffic. There was also some beaver-trapping activity where streams were opening up.

LINDSAY ASHWORTH | SUBMITTED

Tiny tots help those in need

Lindsay's Mora Family Childcare's annual food drive ran for the first two weeks in March collecting food and hygiene products for both the Mora Food Shelf and Mora High School food shelf. I just want to thank my families for again blessing the community.

Truck load restrictions began March 13 for north, north central frost zones

MINNESOTA DEPARTMENT OF TRANSPORTATION
CONTRIBUTED

Winter truck load increases ended and spring load restrictions began at 12:01 a.m. on Friday, March 13, on unrestricted state highways in the north and north central frost zones, according to the Minnesota Department of Transportation. The frost zones and restricted routes can be found on the MnDOT load limits map.

Spring load restrictions have already begun in the other frost zones. Overweight permits for more than 80,000 pound gross vehicle weight will continue and new permits will be issued if all axle and group weights are legal (axle weight limits).

Full-summer overweight permits can be issued, during the spring load restriction period, for travel on the interstate system only.

Middle-range overweight permits become available within each frost zone when spring load restrictions are lifted. Full-summer overweight permits become available two to three weeks after spring load restrictions are lifted.

Ending dates for spring load restrictions are variable and based on how weather is affecting roadway strength. For questions about over legal weight/size "heavy haul" trucking, call MnDOT's Freight and Commercial Vehicle Operations - Oversize/Weight Permits, 651-296-6000 or email: ofcvopermits.dot@state.mn.us.

For questions about enforcement call the Minnesota Department of Public Safety - State Patrol - Commercial Vehicle Enforcement; 651-350-2000.

OFFICE OF THE
KANABEC COUNTY COORDINATOR
18 North Vine Street Suite 181, Mora, MN 55051
Telephone: (320) 679-6440
Fax: (320) 679-6441

PUBLIC ACCESS RESTRICTED AT ALL COUNTY BUILDINGS FOR ALL NON-ESSENTIAL SERVICES

MORA, MN – All Kanabec County buildings and facilities are closed to the public for all non-essential services effective immediately and until further notice. Limited access will remain for courts, public health and family services. The decision was made by the Kanabec County Board of Commissioners at their regular board meeting on Tuesday, March 17, 2020 in response to prevention and protection measures for the expanding COVID-19 pandemic. This decision was made in consultation with Emergency Management, Public Health and Human Resources.

In taking these measures, Kanabec County remains in line with guidance for social distancing strategies recommended by both the Minnesota Department of Health (MDH) and the Center for Disease Control (CDC) in addition to the Governor of Minnesota and the Commissioner of Health. This action will also help protect staff and the general public from being exposed to potentially sick individuals spreading the virus to our friends and families.

While the buildings will be restricted from the public, county services and operations will continue to be provided to the community on the same schedule, through both phone and email. Some services can be done online if necessary and citizens are encouraged to explore those options. A listing of department contacts can be found on the county webpage www.kanabeccounty.org or your call can be directed by calling the Coordinator's Office at (320) 679-6440.

Kanabec County will continue to post information related to this closure, announcements, and other helpful information on the website at www.kanabeccounty.org. **Remember! The best ways to prevent the spread of COVID-19 are to practice healthy hygiene, by staying home when you're sick, and social distancing.**

AN EQUAL OPPORTUNITY EMPLOYER

Stay in your lane until it is time to merge

Ask A Trooper
Neil Dickenson

Question: What is the proper technique when there is a zipper lane? For example, coming off of I-35 onto London Road, there are two lanes, but everyone merges over to the left lane immediately upon getting onto London Rd. I learned to drive and spent most of my driving years in Washington State. We learned that when there are two lanes, use both of them until they merge, and merge every other vehicle. Is this true in Minnesota also?

Answer: According to the Minnesota Department of Transportation, a zipper merge is when a lane is closed in a construction zone. A zipper merge occurs when motorists use both lanes of traffic until reaching the defined merge area, and then alternate in "zipper" fashion into the open lane. The merge that you are talking about does not have an active construction zone, but a merge is required, and so the same rules would apply.

Motorists should use both lanes of traffic in a construction area or merge zone. Traffic should not merge together until reaching the designated merge area. At that time, vehicles should alternate in a "zipper" fashion into the open lane.

Some drivers slow too quickly and move over to the lane that will continue through the construction area. This driving behavior can lead to unexpected and dangerous lane switching, serious crashes and road rage.

Some motorists will intentionally drive slow or block the lane that is closing because they believe drivers are trying to "beat" the traffic. This is not only dangerous and can lead to a crash or road rage, but it's also illegal. Remember, the driver using the open lane is following the proper way to merge.

It is suggested that when you see the "lane closed ahead" sign and traffic backing up, stay in your current lane up to the point of merging. At that point, take turns with other drivers to safely and smoothly ease into the remaining lane. When traffic is heavy and slow, it is much safer for motorists to remain in their current lane until the point where traffic can orderly take turns merging.

Studies show that the "zipper merge" works the best to keep traffic flowing, especially when there is a lot of traffic.

SERGEANT NEIL DICKENSON is Minnesota State Patrol public information officer for the state's northeast region.

Attention Customers:

Before visiting our office we ask that you please consider doing things like placing your advertisements, renewing your subscriptions or sending a letter to the editor via the phone or email.

We are doing our best to protect our associates while continuing to remain open for business.

Our phone number is: 320-679-2661

Our email address is: frontdesk@moraminn.com

Thank you,

Staff of Kanabec Publications, the Advertiser and the Kanabec County Times

Canceled Events

Mora Public Library is closed

Soup for the Soul-Emmanuel Baptist- canceled until further notice

2020 Murder Mystery sponsored by the Mora Area Chamber of Commerce-March 28-rescheduled for Sept. 26, 2020

Pictures in Paradise sponsored by the Northern Exposures Photography Club-March 29

14th Annual Cancer Survivor -Kick Cancer to the Curb-Dinner-March 31

Lego Club-Mora Library March 31

Pine County Horticulture Day-April 4

Seed Swap-April 1

Easter Bingo Event-Ann Lake Watershed Alliance-April 4

The Kanabec and Mille Lacs Soil and Water Conservation Local Work Group-April 16

SENIOR DINING UPDATE

March 30-April 1: Hot "grab and go" meal pickup available at congregate dining sites along with an additional 10 frozen meals. Meals on Wheels delivery of one hot and 10 frozen meals will also continue on these days. Frozen meals can be refrigerated for five days and kept in the freezer for 30 days. Please call your dining site to reserve meals and learn pick-up times at 320-679-4029.

DNR adjusting and canceling some public events

State parks, recreation areas and public lands remain open

MN DEPARTMENT OF NATURAL RESOURCES
CONTRIBUTED

The Minnesota Department of Natural Resources, in accordance with guidance from state health officials, is postponing, adjusting and canceling a variety of public events, including open houses, safety education training, naturalist programs and other meetings.

Public engagement on DNR issues and projects is a top priority. As such, the DNR is exploring a range of digital options to support public meetings and other critical engagement opportunities. Minnesotans should check the DNR's website, dnr.state.mn.us, DNR social media channels, the DNR's Information Center and email updates from the agency.

STATE PARK AND RECREATION AREA CHANGES

State parks, recreation areas, campgrounds and other public lands remain open to the public for people to enjoy.

"Now is a great time to get outdoors," said DNR Commissioner Sarah Strommen. "Parks are a great place to do some social distancing and enjoy the health benefits of nature."

However, to ensure we meet state health guidance, visitors will experience some changes in services available. State park visitor centers, contact stations and other ancillary buildings will be closed until further notice. With contact stations closed, visitors will pay through self-pay and informational kiosks located at each facility. Visitors are also encouraged to purchase daily and annual park passes through the online portal before they visit.

For the time being, state parks naturalist programs are canceled. We are working to determine which of these programs are compatible with social distancing and will resume naturalist programming to the extent possible.

State park bathrooms, vault toilets and shower buildings that are currently open will remain open, with increased cleaning protocols.

PUBLIC URGED TO USE ONLINE AND TELEPHONE OPTIONS

The DNR also is encouraging the public to use social distancing options for doing business with the agency, such as buying or renewing licenses online, calling rather than stopping by your local DNR office, using online or telephone reservation systems and using email or phone to request information from the DNR's Information Center.

The DNR has adopted Minnesota Department of Health social distancing guidelines, such as maintaining 6-10 foot distances, at front-counter operations with the public.

FOR MORE INFORMATION

Contact the DNR Information Center at 651-296-6157 or 888-MINNDNR (646-6367). Email the center at info.dnr@state.mn.us. Hours are 8 a.m. – 6 p.m. Monday-Friday and 8 a.m. – 4:30 p.m. Saturday.

POSTPONED EVENTS

Safety education training.
Firearms safety training.
Deer open houses.
Elk input meetings in northwest Minnesota.
Check with your meeting contact or DNR website for additions and modifications.

ECRL answers your questions

BY JON TATTING
EAST CENTRAL REGIONAL LIBRARY

When will East Central Regional Library and its 14 branch locations reopen? In this rapidly changing situation that is COVID-19, we just don't know yet, as well as when our events and programs will return. We are encouraging community members to watch our website at ecrlib.org and Facebook page for updates.

Can I return my materials? Book returns are now closed. Please do not return materials at this time. We will not be charging overdue fines during this period. If you see fines accruing on your account, they will be waived upon check in and will not interfere with your access to the digital library.

Can I get a library card online? Yes. To sign up and for more details, visit ecrlib.org.

Can I use the Wi-Fi? Yes, the Wi-Fi is still up and running. You can access it outside the building.

What library services are available digitally?

Overdrive/Libby has a large collection of eBooks and eAudiobooks available for you to borrow.

RBDigital also has a collection of eBooks, eAudiobooks and eMagazines that are available for you to borrow from home.

Ebooks MN is a statewide collection of materials available to all MN residents.

We offer a wide variety of databases that include language learning (Mango), ancestry research (My Heritage), instructional classes (Universal Class) and many more.

Check out all of these resources at ecrlib.org. Under the Resources tab, click on either eBooks, eAudiobooks and Digital Magazines or Databases A-Z.

Join largest digital book club

BY JOHN TATTING
EAST CENTRAL REGIONAL LIBRARY

East Central Regional Library patrons can join thousands of readers around the world in laughter and learning during Big Library Read, the world's largest digital book club. From March 23–April 13, book lovers can enjoy stand-up comic Michael McCreary's hilarious yet insightful memoir, "Funny, You Don't Look Autistic," from their public library as an ebook or audiobook with no waitlists or holds.

ECRL readers can join by visiting https://ecrl.overdrive.com/ or downloading the Libby app, then discuss online athttps://discuss.biglibraryread.com/.

"Funny, You Don't Look Autistic" is stand-up comic Michael McCreary's memoir in which he points out that autism "looks" different for just about everyone with Autism Spectrum Disorder.

The free program runs for three weeks and only requires an East Central Regional Library card to get started. Visit our website to create an account: https://ecrlib.org/2020/03/20/apply-for-a-library-card-on,line-gain-access-to-free-ebooks-eaudiobooks-emagazines/ or email us at: covid@ecrlib.org if you need help getting into an existing account.

CORRECTION: In the March 19 issue of the *Kanabec County Times*, the story on page 1 and 16 headed "Ripka works on wolf plan" contained an error. The article paraphrased Ripka as saying that the state's wolf depredation compensation program was out of money to compensate farmers for livestock lost to wolves. This is false.

Allen Sommerfeld of the Minnesota Department of Agriculture clarified that the MDA has money for that program and continues to make payments to farmers.

The *Kanabec County Times* apologizes for this error. The *Times* is committed to accuracy. If you have a correction or clarification, please contact the editor either by phone at (320) 225-5128 or via e-mail at editor@moraminn.com.

Design Homes, Inc.

Our HUGE Cost Savings Can Make Your NEW Home Affordable!
We Deliver Statewide To IA, WI, MN, IL

Our New "Classic Series" 3-Bedroom Home Starts at Around $95,000!
(Shown with a few options)
100% Custom Built & ALL Homes Follow State Code
All Brand Names...Like Kohler, Pella & Mohawk
www.DesignHomes.com
507-451-2888
Medford, MN

East Central Regional Arts Council
OFFICE & GALLERY CLOSED
Staff is working remotely M-F from 9 am to 4:30 pm
The April 1, 2020, grant deadlines are extended to May 1.
Call or email us and take care of yourselves and others.
Phone: 320-591-7032
www.ecrac.org • Email: info@ecrac.org
109 Tobies Mill Place, P.O. Box 554
Hinckley, MN 55037

East Central VETERINARIANS
Your Other Family Doctor
2004 Mahogany Street
Mora, MN 55051
(320) 679-4197
807 North Main Street
Cambridge, MN 55008
(763) 689-4604
www.ecv.vet

COGGINS & VACCINATION CLINICS
Country Care Equine
Veterinary Services
2 locations to serve you & your horses.
Dr. Jennifer L.H. Aumer
2079 Joplin St., Mora, MN 55051 • 320-679-8245
$24.50 Digital Coggins tests and all vaccinations at a reduced charge.
SAT., APRIL 4 — 1 pm to 4 pm — KAN. CTY. FAIRGROUNDS, in Mora, MN
SUN., APRIL 5 — 1 pm to 4 pm — ISANTI CTY. FAIRGROUNDS, in Cambridge, MN
SAT., APRIL 11 — 9 am to 2 pm — ISANTI CTY. FAIRGROUNDS, in Cambridge, MN
Fundraiser for Kanabec County 4-H Horse Project
If you have any questions please call 320-679-8245

To our readers: We will win

Northstar Media

Gene Johnson

The staff of all of our newspapers are working very hard to deliver accurate information to you on this COVID-19 pandemic.

This is a very serious virus that we possibly haven't experienced since the flu epidemic of 1918.

This newspaper is also working very hard to keep you informed about local health issues, businesses, schools, government services, church and community events.

The voluntary lock down or self quarantine recommended by our president, governors and supporting leadership will not be able to go on forever for the sake of our country's economic health.

The new normal in fighting this pandemic is to avoid crowds, keep 10 feet of distance conversing with people, in your office environment, and practice washing your hands frequently and not touching your face, especially returning home or entering your employment. If you are sick stay at home. If you need medical care call your doctor or health care provider.

I'm pleased that our government is removing all barriers to developing drug therapies and vaccines. The latter will take more time to research, test and make available.

Our educational systems are closing their brick and mortar facilities but working hard to do more online wherever possible.

The new normal is new training and perhaps renewed training of health and hygiene habits.

The economic impact of almost all categories of our economy is being severely affected.

Fortunately, food and most medical supplies are being maintained and should be available to everyone unless the hoarding of supplies gets out of control.

Many small businesses like this newspaper which depends on advertising and subscriptions for its major source of income are also at risk. We are doing everything possible by having staff people work at home, reducing hours, not filling some open positions, and seeking ways to help our staff through financial difficulties. We need your support too.

I'm very pleased that our federal government is acting swiftly to send checks to those earning under $75,000 a year. States are also working to respond to the increased number of unemployment applications.

All of us should be aware of our neighbors who might have a need and find ways to be helpful. We will win this battle but we will all have to work together.

I was very young when WWII started. As the war went on I was beginning to understand how business and large corporations were open to each other in sharing information on how to build airplanes, tanks, ships, guns, ammunition and other war time supplies. Families learned to grow Victory Gardens.

Food and gasoline was rationed. Everyone had to sacrifice. Special war bond savings accounts helped pay for the war. "Rosie the Riveter" led women into war time manufacturing plants. Auto manufacturers changed their assembly lines for mobile armament as well as aircraft engines.

I don't remember people complaining. We were all in it together, and we had the united attitude "We will win!"

We will learn a great deal from this experience. Perhaps its is time to reflect on our Heavenly Father who is still on the throne and test your belief.

BY GENE Johnson who with his son, Carter owns Northstar Media. They can be reached at ppinfo@presspubs.com

LETTERS TO THE EDITOR

Focus on the needs of others

To the editor,

Most letters are focused on a particular issue. Usually these issues have two sides of thought. It is my hope this letter can cause readers to reflect on how we can all be united in our response to the virus pandemic the world is facing.

Everyone is impacted, and we have worries, fears and disappointments. In the midst of all this we need to reflect on this:

Randy Armstrong said, "Worrying does not take away tomorrow's troubles. It takes away today's peace."

Dale Carnegie said, "Remember, today is the tomorrow you worried about yesterday."

According to Cardinal Dolan, the Bible has 365 passages that deal with "fear not" and "be not afraid."

II Timothy 1:7 (KJ) "For God hath not given us the spirit of fear; but of power, and of love, and of a sound mind."

As we face the new "normal" in our lives in the days ahead, it would be good to focus on the needs of others rather than be mired down in self pity.

Byron Lindaman
Ogilvie

We'll win this fight; Elections decisions should be delayed

To the editor,

The Corona virus is a serious health concern, and we need to take it seriously, even here in Kanabec County. First, we were told by the CDC, United States Center For Disease Control, that we should have no gatherings of more than 250. Then the CDC recommended no more than 50 people. A couple of days ago, the president ordered a National Health Emergency and that there should be no gatherings of more than 10 people.

As we go along together into "uncharted territory," we need to keep our wits about us. Certainly, we can defeat this virus, and we will get past it. In the meantime, we have stocked up for the time being, and we have hunkered down to self-quarantine ourselves in our homes. No one has an idea yet how long we will avoid congregating either in our churches,

SEE **LETTERS,** PAGE **5**

LETTER GUIDELINES

The *Kanabec County Times* encourages readers to share their viewpoints of community issues by writing Letters to the Editor. Publishing decisions are made on questions of free speech, good taste, public interest and public sensitivity.

The *Times* reserves the right to edit for accuracy, clarity, libel, and civility and reserves the right not to publish a letter. Personal complaints or attacks, plagiarized material, religious treatises or submissions from organized letter-writing campaigns will not be published.

GUIDELINES FOR ALL SUBMISSIONS

- Letters must be submitted by 5 p.m. Mondays to editor@moraminn.com or via mail to 107 S Park St., Mora, MN 55051
- Letters to the editor must be 400 words or less.
- Each letter writer may have one letter published every 30 days, or four print cycles (exceptions made for rebuttals).
- Anonymous letters will not be published. Letter signatures must include the writer's first and last name, community of residence and phone number. Phone numbers will not be published.
- Only letters originating from writers who live, work or have some other relevance to the *Times* circulation area will be published.
- An identification line may be added to the writer's letter identifying his or her occupation or title as it applies to the topic of the letter.
- Special rules apply during election season.

PAID ENDORSEMENT POLICY

The Kanabec County Times accepts election letters endorsing or advocating for or against a ballot measure, party or candidate as paid advertising announcements. The fee is $25 for the first 250 words, plus 10 cents per additional word; no word limit. This policy is only in effect during election season (from the candidate filing date through election day.)

Like other letters to the editor, the writer's name, address and phone number are required. Phone numbers are not published. The Kanabec County Times has the right to reject letters which don't meet publishing standards and will determine if the letter qualifies as a paid endorsement.

Paid letters will be identified with a label and may or may not appear on the opinion/letters page.

For questions about the *Times'* policies on letters contact the editor at 320-225-5128 or editor@moraminn.com.

KANABEC COUNTY TIMES

"Your Best Source for Community Information"

HOW TO REACH US:
Our offices are located at 107 Park St. S., Mora, MN 55051. We are open from 8 a.m. to 5 p.m. M-Th and 8 a.m.- 4 p.m. Fridays. Call: (320) 679-2661, or fax at (320) 679-2663.

TO SUBSCRIBE:
frontdesk@moraminn.com
The Times is mailed to the homes of subscribers for delivery every Thursday. One year subscription in Kanabec County is available for $37, two years is $69. A subscription outside Kanabec County is $46 for one year, $87 for 2 years.

NEWS ITEMS:
editor@moraminn.com
News releases of general interest must be at our office by Monday at 4 p.m. to be considered for publication.

LETTERS TO THE EDITOR:
editor@moraminn.com
The Times provides an open forum for opinions and publishes many of the letters it receives. Letters must be in our office by 4 p.m. Mondays to be considered for publication. They are subject to editing for length and clarity.

PLACING AN AD:
advertising@moraminn.com
Display advertising must be in the Times office by 4 p.m. Monday. An advertising representative will gladly assist you in preparing your message. Classified ads must be in the office by 4 p.m. Monday also.

EVENTS/PUBLIC NOTICES:
notices@moraminn.com
Deadline is 4 p.m. Monday. Submissions subject to editing and are not guaranteed publication.

The Kanabec County Times (USPS 1289-600) is published weekly by Kanabec Publications, Inc., 107 Park St. S., Mora, MN 55051. Periodicals postage paid at Mora, MN 55051. POSTMASTER: Send address changes to the Kanabec County Times, Mora, MN 55051

Copyright © 2020
Kanabec Publications, Inc.

Jeff Andres, Publisher
Kirsten Faurie, Managing Editor
Annette Krist, Ad Manager
Kent Krist, Advertising
Samantha Johnson, Advertising
Sheryl Kuehn, Graphic Design
Lisa Johnson, Editorial Assistant
Kim Lueck-Foss, Proofreader
Brenda Charles, Customer Service/ Subscriptions
Helen Hallstrom, Customer Service

HEARD ON THE STREET BY KIRSTEN FAURIE

At the Red Cross Blood Drive, March 20, at Grace Lutheran Church in Mora, we asked the following question:

What do you think about 'social distancing' guidelines?

(Some social distancing guidelines include to stay 6 feet from others, postpone or cancel gatherings of 10 or more people and be aware of your surroundings.)

Lanah Ingebrand
Mora, 15
I think they are necessary and if we look back and say this was an overreaction — then it worked.

Austin Voight
Cold Spring, 20
I find it kind of backward. If you are hanging out with small groups of friends, you will be within six feet. I think it's more important to wash hands and stay healthy.

Austin Waschmuth
Mora, 16
They're probably a good idea.

Emma Morgan
Mora, 18
It seems fair if they are trying to stop the spread of the virus.

Elizabeth Lilyerd
Mora, 17
I think it's important, it's just kind of hard to do.

Leah Smith
Mora, 37
I think people should take it seriously ... We just don't know what's out there.

LETTERS TO THE EDITOR (CONTINUED)

FROM PAGE 4

our government facilities or our schools and colleges.

One thing is certain, life as we have known it may never be the same at least in the near future. Many are now out of work and not earning a paycheck. We are not traveling to work each day, not driving our cars, not spending money, not circulating in our community. The wheels of progress have virtually ground to a halt, and for good reason. Many things need to be put on hold or canceled.

Several states have suspended their primary elections, and do not know when they will be rescheduled. Election judges/officials may not want to expose themselves to the coronavirus, so that means the presidential election in November will be in question as is the Mora school referendum, now set for May 12. Since a large percentage of voters will be seniors (62%), and seniors are the most vulnerable, they may refuse to take the risk. Because polling locations are notoriously very close quarters, more than 10 people will be in close contact.

We do need to get it right in any election. Voters need to have the chance to make their wishes known. Referendum No. 7 can wait. Tell your board member.

The national debate on all subjects is on hold. For a change, we are making non-partisan decisions. It's "war-time," and we need to pull together. We will do what's right for citizens on the national, state and even the local level. We are going to win this fight, but major decisions need to be delayed or canceled until the coronavirus has been defeated.

Late fall may be a better time for both the presidential election and Mora School Referendum.

Dan Cook
Mora

Staying home to help others stay well

To the editor,

My Uncle Dean was a grave digger up by "the big lake." Hardly a month went by when we wouldn't see his old car and a fresh pile of dirt at the Warroad cemetery. There were lots of ways to "greet your maker" in those days. Winters were brutal and summers filled with dangerous activity.

The sobering concern over the coronavirus makes me reflect on my early childhood in that "testing environment." I mean, when we got sick life or death was accepted as an "act of God." Flu, strep throat, pneumonia, fevers, trauma and a general lack of modern care for disease were a part of life. Covid 19 would just have been another foe to either endure or succumb to.

I don't worry about such things. I survived all of the above at one time or another. Thanks to my mother's traditional care and my father's big pile of firewood, all 11 of us kids lived to navigate the social trauma of Kanabec County.

If what they're saying is true I'll likely get the Corona virus. I wash my hands with cheap lotion because it cuts the grease without burning the nicks and cracks in my hands. I would like to sanitize but that "old dogs and new tricks" thing was coined by "dirt stained" men.

Smelling like diesel fuel and golden lab takes care of that "social distancing" thing, but what dust breathing iron worker can exist without putting his finger in his nose.

They called pneumonia "the old man's friend" back in the day. Let's hope that in this time when nobody wants to die to get to heaven, Covid 19 leaves a less poignant legacy.

I guess guys like me just need to stay home to help others stay well.

Pete Stewart
Mora

Use time at home for activities

JENILEE TELANDER
REGIONAL PREVENTION COORDINATOR

Daily life has and will continue to change over the course of the next weeks and months. Keep children and families engaged, active and healthy amid social distancing. Below are some fun family activities you can try:

- Obstacle courses
- Meal planning
- Lego building contests
- Draw or create art
- Read a book for fun
- Create a photo journal
- Organize bedrooms
- Watch and/or make home videos
- Play an instrument or make a homemade one
- Clean out the inside of the family vehicles
- Clean up the yard
- Consider fostering a pet
- Collect nature treasures
- Do a neighborhood or road trash clean up
- Put on a play
- Build a birdhouse
- Write your own short story with illustrations
- Bake/cook together
- Noodle jewelry
- Sensory trays (rice, dried beans and scoops)
- Sort through clothes/toys/drawers/totes for a garage sale or donation
- Start seeds for a garden
- Puzzles
- Virtual zoos (Cincinnati Zoo is one)
- Create roads or train tracks throughout the house with tape
- Write letters to grandparents/nursing homes
- Shaving foam art
- Dust off those family board games
- Start a journal
- Interview each other, learn something new
- FaceTime with grandparents/family/friends
- Scavenger hunts
- Movie nights
- Listen ... if they have concerns or anxiety about what is happening talk about it

Don't forget to maintain a schedule or routine. Use this forced time together to connect and unlock creativity. For more ideas visit www.pbs.org/parents.

For tips with talking with children about coronavirus, visit www.cdc.gov/coronavirus/2019-ncov/community/schools-child-care/talking-with-children.html

Miller's Roofing, Siding & Window LLC
In Business Since 2005
• SHINGLES, FLAT & METAL ROOFS
• LIFETIME VINYL & STEEL SIDING
320-384-0169 • 763-439-4610
Call Randy
Free Estimates
MN LIC. #BC679197 Fully Insured

Althoff & Nordquist, LLC
CERTIFIED PUBLIC ACCOUNTANTS
www.althoffandnordquist.com
• Payroll
• Bookkeeping
• Write-up
• Personal
• Tax Preparation
• Partnership and Corporate Taxes
CARL D. NORDQUIST, JR., CPA
ROBERT R. ALTHOFF, CPA
1300 Northridge Dr. NW, Unit 1
Pine City, Minnesota
Telephone: 320-629-6185
124 E Forest Ave.
Mora, Minnesota
Telephone: 320-679-4846

NORTH COUNTRY HEATING & A/C
Forced Air
Geothermal Heat Pumps
Hydronic
Air Source Heat Pumps
Ventilation
TODD MCILROY
612-390-3561 • 320-272-4209
Serving East Central Minnesota Since 1971 • www.northcountrysheetmetal.com

Free Estimates
Basement and Crawl Space Problems Solved
• Thousands of Satisfied Customers
• Transferable Warranty
• Licensed-Insured
• Providing Realistic Solutions
MN License BC542636
ND License #38488
800-348-6247
www.safedrybasement.com
Leaky basements made dry
Drain tile & baseboard systems
Buckling walls corrected
Foundation repair & wall crack repair
Egress window installation
Basement Water Controlled
Providing Service Since 1967
EGRESS WINDOWS
Safe Secure Dry
HOLD-RIGHT™ WALL ANCHORS
STABIL-LOC FOUNDATION PIERS

Gravel • Fill • Class 5 • Top Soil
Water Lines • Sewer Installation
Basements • Driveways • Ponds
Kadlec Excavating, Inc.
2030 Kingston Trail
Mora, Minnesota 55051
OFFICE: (320) 679-1385 • JEFF: (612) 423-6735
email: jeff@kadlecexcavating.com
Visit: kadlecexcavating.com

NEWS BRIEFS

Timber Trails Public Transit operates in reverse

Kanabec County's Timber Trails Public Transit will continue to operate from 7 a.m. to 5:30 p.m. Monday through Friday, however, in response to the COVID-19 pandemic, it is preparing to offer "reverse" transit.

Reverse transit means instead of bringing people to the places they need to go, like to the pharmacy or grocery store, Timber Trails is preparing to deliver the things people need to their homes.

"This would be for people who should not be going out and have no other way to get their essentials (groceries, prescriptions)," said Kanabec County Community Health Director Kathy Burski.

"It is public health's responsibility to ensure people have access to essential items such as groceries and prescriptions. So if people are in isolation or quarantine and have no other means (family, friends, neighbors) to help them, they can contact us and we will find a way to have items delivered. We will use Timber Trails to assist with this."

Details of these operations are still being developed. Burski said she hopes to have a reverse transit plan ready approximately perhaps by March 25-26. More details to come.

Mora School Board selects Dan Voce as next superintendent

Despite school closings, Mora Public Schools is in the final steps of hiring their next superintendent.

The Mora School Board received a verbal commitment from Dan Voce as the next Superintendent. His contract will be on the board's next agenda for approval on Thursday, March 26.

The current Superintendent, Craig Schultz, will be retiring as of June 30, 2020.

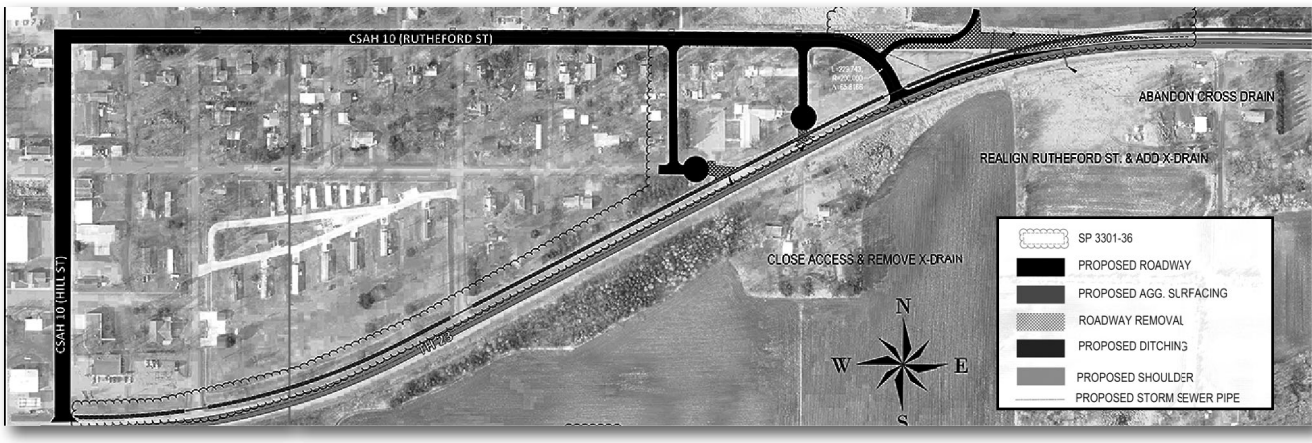

KANABEC COUNTY HIGHWAY DEPARTMENT

A Kanabec County road project would resurface portions of Rutherford Street and Hill Street in Ogilvie, realign the intersection of Rutherford Street and Highway 23 and end Church Street and North Hunter Ave with cul-de-sacs.

Ogilvie streets, water mains wait on funding

BY KIRSTEN FAURIE
EDITOR@MORAMINN.COM

Whether or not several Ogilvie streets will be resurfaced in 2021 is dependent on state funding for the city's wastewater treatment plant.

Kanabec County Public Works Director Chad Gramentz presented the Ogilvie City Council with plans to resurface portions of County State Aid Highway 10 that runs through the city. The project would affect portions of Rutherford St., Hill Street, Church Street and North Hunter Ave.

The project will resurface the roads; realign the intersection of Highway 23 and Rutherford Street; close Highway 23 access from Church Street and North Hunter Ave and instead end the streets with cul-de-sacs. The project will also resolve issues of standing water on Rutherford Street. What the project will accomplish is clear.

When it will happen is a matter of funding. The County Highway Department will prepare the appropriate plans in order to accomplish the street project in 2021, but lack of funding may delay it.

Water mains along Rutherford Street need replacement, and the street project would have to be completed at the same time as the water main replacement.

Cost of replacing those water mains is estimated to be approximately $350,000-$400,000 and the city will need financial assistance from the state to accomplish that.

However, the city of Ogilvie is simultaniously requesting significantly more financial support for upgrades and repairs to the city wastewater treatment plant.

With their hand already out for water infrastructure grants to improve the WWTP, the Rutherford's water mains and streets may be placed on the back burner.

OGILVIE CITY SNIPPETS

Ogilvie City Hall/Civic Center is closed to the public until at least March 27 in response to the COVID-19 pandemic.

Julia Stucky with Ogilvie Back to the Tower announced that Back to the Tower celebrations are scheduled for the second weekend in August: Aug. 8-9 2020.

Stucky is also working to "give the city streets some prettiness" by installing decorative 2x4 foot banners on city light posts, each sponsored by local businesses and organizations. On Feb. 19, the Ogilvie City Council approved her to move forward with the project and begin collecting sponsorships.

Ogilvie City Clerk and Tower Bar Manager Heather Heins reported on Feb. 19 that the bar's Keys for Cash and meat raffle events were very popular and had been bringing many patrons to the bar.

Heins and Deputy City Clerk Dawn Peglow informed the city council they would be neatening up the interior of City Hall by purging some items stored there, reducing clutter, etc. Heins and Peglow said they hoped the effort would make the hall more appealing for rentals and show pride in their facility.

Professional Directory

Dentists

MORA DENTAL CENTER
JENNIFER M. VANDERPOEL, D.D.S.
PHONE 679-2147
547 S. Union St., Mora, Minn.
General and Family Dentistry. Most Insurance Accepted.
www.moradentalcenter.com

DR. BRENDA JUNNILA, D.D.S.
DR. MIKE DOTY, D.D.S.
Family Practice
Ogilvie 272-4450 — Milaca 983-2455

Dr. BRUCE N. HAASKEN, D.D.S.
DR. BRYCE W. HAASKEN, D.D.S.
PHONE 679-1010
130 E. Forest, Mora, Minn.

LAKE STREET FAMILY DENTAL
STEVEN HOLCOMBE, D.M.D.
PHONE 679-2435 • 119 S. LAKE ST., MORA
Family and Cosmetic Dentistry

JAMES M. WILLIAMS, D.D.S., P.A.
Family & Cosmetic Dentistry
620 S. Union, Mora — 679-3073

Orthodontists/Dentists

CAMBRIDGE PINE CITY ORTHODONTICS, PLLC
Matthew M. Sievers, D.D.S., M.S.
140 Birch St. N., #106, Cambridge, MN 55008 • 763-689-3134
705 4th Ave. SW, Pine City, MN 55063 • 320-629-9944
www.cambridgeorthomn.com

Funeral Homes

AKKERMAN-INGEBRAND & ROCK-INGEBRAND FUNERAL and CREMATION SERVICES
Mora - Phone (320) 679-1933 • 825 S. Union St.
Braham - Phone (320) 396-2121 • 120 S. Broadway Ave.
Mike Ingebrand, Director/Owner, Director: Katy Hamilton
For funeral and obituary info go to: www.aifuneralhome.com

DRESSER-METHVEN FUNERAL AND CREMATION SERVICES
Ryan Christianson, Owner/Director; Nate Froehling, Owner/Director.
Phone (320) 679-1822 - 124 Maple Ave. E., Mora, MN 55051
Methvenfuneralhome.com

A&A Septic Service L.L.C.
Todd Ball
Specializing in Septic Service and Repairs
aasepticservice@yahoo.com
1520 East Maple Ave.
Mora, MN 55051
320-679-1430
218-251-8564
Licensed & Insured

E-Z EXCAVATING, LLC
Septic Systems, Inspections, Design and Installations
Residential & Commercial
Todd Ball
1520 East Maple Ave.
Mora, MN 55051
320-679-4031
Serving Kanabec, Isanti & Pine Counties

TRANSFARMATION
DEPARTMENT OF AGRICULTURE
Real Stories told by Real Farmers
- How Not to Let the Farm Wreck your Marriage
- Life After Farming
- It's OK to not be OK – seeing a therapist
- Suicide: Losing a Husband and Partner; Losing a Son
- After a Farm Accident, Attitude is Everything
- What Farm Stress Does to Farm Kids
- And 10+ more episodes

Listen free at:
www.rrfn.com/transFARMation

Masonic Cancer Center
UNIVERSITY OF MINNESOTA
Minnesota, the Masonic Cancer Center is *your* cancer center.
yourcancercenter.umn.edu

RADIO: Welia Health expands radio capability

FROM PAGE 1

(Ultra High Frequency) wavelengths are used for remote contact to a central base. Both have their strong points in an emergency setting. UHF signals carry better amid obstructions, and provide greater range and performance around buildings. VHF signals travel farther, providing better performance outdoors and in open spaces.

Local radio operators began working with the hospital in 2008. "The biggest change is logistical," Broshofske said. "Our previous station was in a small room on the second floor, not at all in proximity to health care providers."

"I was assigned what's called 'the owners' rep' on the $52 million expansion we just completed," said Mark Vizenor, facility operations manager at Welia Health. "Even though medical real estate can be a scarce commodity, the administration supported the ham (amateur) radio room."

"When they began the expansion, they came to me and asked what was needed for emergency communication," said Broshofske. "I said what was needed was proximity to where the action is, readily available, with two ham radio stations and computer access."

"Welia was very accommodating, and Mark came up with a great design. They made space in the emergency wing on the first floor, adjacent to a meeting room which becomes a command center in an emergency situation."

Broshofske said that Welia Health has set the standard for all other regional hospitals to follow. "They've gone out of their way to get this set up, and at our December meeting we recognized them with a public service award. And now we'd really like to thank Mark publicly."

Still to be added is a HF (High Frequency) station. HF signals can be sent and received over hundreds or even thousands of miles, making them an excellent tool between field locations or base stations across wide expanses.

"HF will take us to another level in communications capability," Broshofske said. "We'll be able to communicate across the Upper Midwest, and even nationally. We've also had great support from the emergency managers in Kanabec, Pine and Mille Lacs counties; they understand the role ham radio has played in emergency situations."

"In the event of a catastrophic event, Welia Health is in a good position to maintain quality patient care and support the community," Vizenor said. "The ham radio operators are an important part of this."

For more about Mora Open Repeater Association, visit morahamradio.com.

KENNY BROSHOFSKE | SUBMITTED

The ham radio station is ready to use at Welia Health when needed for emergency communication.

FOOD: Schools deliver meals via bus, van

FROM PAGE 1

schools by no later than March 18 to prevent the spread of coronavirus.

In addition to how students can learn from a distance, schools have needed to figure out how to feed them.

Both Mora and Ogilvie schools have created systems to deliver meals to students' homes and bus stops.

Approximately 725 meals were delivered on Monday, and Mora Schools Food Service Director Barb Fredrickson expects there will soon be more.

"I can only imagine it is going to grow. I've had parents call crying because they just lost their jobs," she said.

'Good or bad ... we are going to be coming out on the other side very different.'

Barb Fredrickson

Fredrickson said the situation has called for a significant amount of creativity. Thus far the meals prepared have been cold meals that don't need to be reheated like wraps and taco salads, but Fredrickson's last food order was made when she anticipated serving hot meals. Her next order will change; she worries about running short of paper products used to package the meals.

The food delivery system helps keeps bus drivers and paraprofessionals at work, though in different roles than they are used to.

"It's a real collaboration," said Fredrickson, noting that the whole world has made incredible adjustments in response to the virus.

"We are in this all together with the world. This is amazing ... We're going to come out on the other side incredibly different. Good or bad, I don't know, but we are going to be coming out on the other side very different."

GET FOOD SERVICE

Supplied meals include lunch and breakfast. Any children under age 18 in the home can receive free meals (not just those enrolled at school).

MORA SCHOOLS

Curbside pickup of meals offered from 11-1 at Elementary and High School locations.

To sign up for bus stop delivery call Gayle Stassen at 320-679-6200.

OGILVIE SCHOOLS

Meals delivered via bus/van from 8:30-9:30 a.m. on Tuesdays and Thursdays. Please be present to pick up.

To sign up for delivery visit www.ogilvie.k12.mn.us or call 320-272-5000 and ask for Lisa Hickerson.

KIRSTEN FAURIE | TIMES

Mora Public Schools Food Service Director Barb Fredrickson gives direction as drivers, paraprofessionals and kitchen staff load hundreds of packaged meals into buses and vans at the back entrance of Mora High School.

Mora & Milaca
UNCLAIMED FREIGHT

Full Service Furniture Store
Factory -1st Quality – Huge Selection
New - Name Brand Furniture
Great Investment! Use your Income Tax Refund!
Ashley • Jackson-Catnapper • Therapedic
Best Craft • Franklin • Amish • Lane • Allwood
Southern Motion & More!
Over 1,000 pieces to choose from!
Delivery Service • Financing • Fabric Protection
Custom Upholstery & Catalog Special Order Available
Excellent Customer Service Before and After the Sale!
Tools, Groceries, Scrapbooking,
Toys, Housewares, Clothing
Something for Everyone!
Mora Unclaimed Freight
1859 Frontage Rd., Mora
320-679-3428
9am to 5:30 pm Mon-Sat.
Closed Sundays
Milaca Open until 9pm Fridays
Milaca Unclaimed Freight
11556 160th St., Milaca
320-983-3969

JOIN THE MORA LIONS 29th ANNUAL
Parade of Garage Sales

Hurry! DEADLINE IS NOON ON APRIL 20
Saturday, May 2

AT HOMES WITHIN MORA CITY LIMITS, RURAL RESIDENTS MAY USE THE LIONS' PARK AT THE FAIRGROUNDS

If you are planning a garage sale, join the Mora Lions Parade of Garage Sales and take advantage of the crowds who will attend town-wide garage sales all happening on the same day!

ONLY $14 PER LOCATION
DEADLINE IS NOON ON APRIL 20

- ☑ Advertising of your sale and your location on a town-wide map in the April 26 ADVERTISER.
- ☑ Maps and list will be posted online
- ☑ In-town yard signs provided by the Lions Club.

PARADE OF GARAGE SALES SIGN UP FORM
40 Words Maximum

*NAME (s) _____
_____
_Check here if you want it included in the listing
*PHONE NUMBER _____
_Check here if you want it included in the listing
*DATE & TIME IF OTHER THAN
SUGGESTED ONES: _____
(Suggested hours 7 a.m. to 2 p.m. on May 2)

RETURN WITH $14 BY APRIL 20 TO KANABEC PUBLICATIONS, 107 Park St. S., Mora, MN 55051

*BRIEF DESCRIPTION OF THE SALE:
_____
_____
_____
_____
_____
*ADDRESS/LOCATION: _____
_____
*Required Field

• Ductwork Installation & Repair
• A/C Repair & Maintenance
• A/C Installation
• Furnace Repair & Maintenance
• Furnace Installation
• Other HVAC Services
JD HEATING AND AIR LLC
Jeremy Dunagan
Owner
320-336-8832

SUBMITTED

Heggies Pizza fills Mora Food Pantry freezers

Heggies Pizza of Milaca made a donation of approximately 675 frozen pizzas to the Mora Food Pantry on March 18. Pictured (l-r) Mike Kokesh and Bryan Dykers both from Heggies Pizza with Mora Food Pantry Director Jodi Gerner.

PREMIER, AFFORDABLE EXTERIOR HOME SOLUTIONS
Industry leading limited warranties!
abc SEAMLESS
STEEL SIDING & GUTTERS
Virtually Maintenance-Free • Reduces Energy Costs
Won't Warp, Split, Peel, Crack or Rust
Let this be the **LAST** siding & roof you ever buy!
abc ROOFING
PREMIUM METAL SHINGLE ROOFING
Renewal by Andersen WINDOW REPLACEMENT an Andersen Company
Designed for energy efficiency, durability, beauty and minimal maintenance, our windows stand the test of time and are backed by a robust limited warranty.
ENERGY STAR PARTNER
Signature SERVICE
0 Down, 0 Payments, 0 Interest for 12 Months!*
Call today for a FREE CONSULTATION!
Engstrom's Siding & Window Co.
1-800-367-2225
MN License #7495
VISA DISCOVER
EngstromSidingAndWindow.com
*12 months no payments, no interest with approved credit. Repayment terms from 0 to 12 months. Interest accrues from date of purchase but waived if paid in full within 12 months.

Fast, Courteous and Reliable Service!
Serving the area since 1938
MATTSON Electric
24 Hour EMERGENCY SERVICE
Locally owned and Operated
Greg Ennis
RESIDENTIAL • COMMERCIAL • FARM
• Wiring and Off Peak Wiring
• Electric Heat • Lighting
• Cable Trenching
• Bucket Truck Service
LICENSED and INSURED
201 Mattson Road, Mora, MN
320-679-2552

Services include: Residential • Commercial • New Construction • Remodel • Service Calls • Licensed • Bonded • Insured
ULTRA Plumbing Services, LLC
Josh Smith
MN License No. Plumbing Contractor: PC688073 / Master Plumber: PM067960
1175 Eagle St., Ogilvie, MN 56358
Office/Fax 320-272-9939 / Cell: 612-685-5912
j.smith@ultraplumbingservices.com

Great rates on IRAs of all sizes!
Offer ends 4-15-20
2.12% APY*
48 MONTH FIXED RATE
Neighborhood NATIONAL BANK
The Bank That Feels Like Home
*Annual Percentage Yield effective as of 2-20-2020 and available through 4-15-2020. $1,000 minimum deposit requirement. Fees could reduce earnings. Penalty for early withdrawal.
MORA 45 North Union & Coborns
320-679-3100
neighborhood.bank
Member FDIC
NMLS 677339
EQUAL HOUSING LENDER

LIKE US ON FACEBOOK!
Search for:
Kanabec County Times

ADVERTISER
KANABEC COUNTY TIMES
KANABEC OFFICE PRODUCTS
COMMERCIAL PRINTING
Kanabec Publications inc.
107 Park St. S.,
Mora, MN 55051
320-679-2661
www.advertising@moraminn.com

welia HEALTH
Change to Prescription Pick-up
At Welia Health, keeping you, our patients, and our communities safe is our top priority.
As part of our response to the novel coronavirus (COVID-19), the entrance to the Mora Community Pharmacy is temporarily unavailable to the public for in-person pick-up. To serve you best and keep our communities and staff safe, we offer:
- Curbside pick-up
- Mail delivery

Pharmacists are available for counseling via phone or electronically through the RxLocal App.
Welia Health Mora Community Pharmacy
320.225.3999
Hours: Mon-Fri 8am-6pm, Sat 8:00am-1:30pm
Welia Health is an equal opportunity provider and employer.

Salute TO VETERANS
Past & Present
Honoring Our Heros in Uniform
SHOW YOUR PRIDE
Send the ADVERTISER a photo of your veteran, past or present along with $4 by May 4. Photos will be published in a full color special section May 17.
Please Include:
Veteran's Name (please print)
Rank (please print)
Branch of Military (please print)
CHECK ONE
☐ WWI ☐ WWII ☐ KOREAN ☐ VIETNAM ☐ GULF WAR ☐ IRAQI FREEDOM ☐ Other_____
Mail or Drop off form, photo and $4 by MAY 4, 2020 to the Mora or Pine City office.
ADVERTISER
107 Park St. S., Mora, MN 55051
320-679-2661
frontdesk@moraminn.com
405 2nd Ave. E., Pine City, MN 55063
320-629-6771
ads@pinecitymn.com

Until next we meet: Foreign exchange students sent home

BY KIRSTEN FAURIE
EDITOR@MORAMINN.COM

Due to uncertain availability of flights and potential border closings, many foreign exchange students attending Mora and Ogilvie schools are being sent home. Flights taking students to their home countries began Saturday, March 21.

All foreign students coordinated by the Education First organization, are being sent home. EF had six students attending Mora High School. These students have their flights planned and are scheduled to be flying home on March 25-26.

Scott Moe, EF's international exchange coordinator for Mora, said, "This is a trying time for all of us, but especially for these kids and their families. Both host families here in Minnesota and their natural parents. We have been trying to pack as much into their limited remaining time here as possible.

"There has been individual stay at home proms. Birthday parties over face time. Picture taking around town. A lot of social distancing goodbyes.

"All of the kids wish to express their gratitude for the community of Mora. Teachers, students, staff and coaches at the high school have been so very great.

"A lot of tears being shed. But we don't say good bye, we say until next time we meet."

EF had approximately 3,400 students from 18 countries placed in schools throughout the contiguous United States.

Each of those 18 countries have unique rules going in place in reaction to the COVID-19 pandemic. Some have closed borders, some are quarantining flight passengers upon arrival.

Ogilvie hosted three exchange students this year; one is being sent home.

SCOTT MOE | SUBMITTED

Emily Lorenz-Greven, n German exchange student, took a whirlwind tour of Mora, taking pictures to remember her temporary home as she prepared to fly home on March 25.

STAFFORD TRUCKING INC.
& AGGREGATE
Mora, Mn 320-679-2503
www.staffordtrucking.com
Office: 320-679-2503 • Cell: 612-710-3719

2239 210th Ave.
Mora, MN 55051

- Decorative Rock
- Landscape Boulders
- Rip Rap
- Class 5
- Sand
- Washed Rock
- Topsoil
- Screened Black Dirt
- Demolition
- End Dumps
- Front End Loader
- Lowboy
- Dump Trucks
- Snowplowing
- Salting
- Skid Loaders
- Excavating
- Driveways
- Site Prep

Barnick Agency, LLC
102 Railroad Ave. N.E.
Mora, MN 55051-1321

Offering insurance coverage for your:
Home • Auto • Farm • Crops • Business
Recreational Vehicles • Life • Health
Disability and Long-Term Care

320-679-0455
888-469-3577
Aaron Barnick
Judy Barnick
Chad Barnick
www.barnickagency.com

Introducing SMMPA 2.0

For over 40 years, Southern Minnesota Municipal Power Agency (SMMPA) has fulfilled its mission of safely providing Mora Municipal Utilities with reliable and affordable wholesale electric service in an environmentally responsible manner. While holding fast to that mission, changing times call for bold action and we are laying the groundwork for a reimagined SMMPA which includes the following initiatives:

- Retiring our coal generation after 2030, replacing it primarily with wind and solar
- Planning to be at least 80% carbon-free and reduce carbon emissions nearly 90% compared to 2005 levels in 2030
- Building on successful energy efficiency programs
- Deploying an electric vehicle charging network connecting member communities
- Supporting economic development in member communities
- Maintaining competitive rates and striving to hold increases to at or below CPI

This is SMMPA 2.0 and Mora Municipal Utilities is a key partner in this transformation.
Learn more at www.smmpa.com/smmpa2.0

Southern Minnesota Municipal Power Agency
Your Partner for a Bright Energy Future

MORA MUNICIPAL UTILITIES

In uncertain times, God's love is big

Focus on Faith
Sierra Westerman

As I write this, it is March 23. I have no idea what will be happening in our world, in our nation and in our state by the time you read this. I'm not sure how we will celebrate Easter or when our communities of faith will be able to gather together in worship again. So much is unknown, and the uncertainty feels daunting. So today, I want to share with you some things about which I am certain, even in this uncertain time.

We are the body of Christ. In this time of social distancing and canceled in-person gatherings, we watch live-streams and pre-recorded sermons from home, and we miss the community of being together. Yet, we remain connected to one another in the love of God made known in Jesus Christ. Together or apart, we belong to one another in love, always. Though a global pandemic can change an awful lot about our everyday life, it can't change that.

We're called to love our neighbors. It feels so strange that the best way for us to love one another is to keep distance between us, but that is what this current moment calls for. Caring for the health of our community by practicing social distance is how we are being called to live out our Christian faith right now. But social distancing does not mean an end to community or connection. My prayer is that these unusual times will show us a greater abundance of ways to love our neighbors than ever before. Call someone you haven't talked to in a long time, write letters and color pictures for people who live alone. Make donations to organizations caring for our most vulnerable populations. Say a prayer for healthcare workers and others who are bravely continuing to work. Pray for those who can't work during this time. Get creative, and be there for one another.

God is with us, no matter what. Times of crisis often lead us to ask some big questions: How could God let this happen? Where is God in the midst of this suffering? Does God even care? I am a pastor and I have to tell you that I don't have sure and certain answers to all these questions. I don't think they're the kinds of questions with clear answers. But here is what I do know: God can handle even our most difficult questions, and God promises to be with us even in the valley of the shadow of death. It's OK to cry out to God and wonder why and to feel angry or uncertain or confused. It's OK to not be sure of the answers. Here is the thing: nothing can ever come between us and the love of God, not even big questions or our deepest doubts, and certainly not a global pandemic.

We may not know what each day is going to bring, but we do know that God's love is big and the hour for sharing God's love is always upon us. So keep loving. Keep praying. Keep distance, and know God is near.

SIERRA WESTERMAN is the pastor at Immanuel Lutheran Church in Brunswick.

WORSHIP guide

Due to the Center for Disease Control and Prevention's recommendations for limiting the spread of COVID-19, some churches have either canceled their normal services and other events or gone to an online broadcast. It is recommended to contact your individual church for information regarding any changes to their schedules.

Braham Evangelical Lutheran Church (ELCA)
320-396-2755. West Central Drive & County Road 4 in northwest Braham.
Pastor Julie Beck
Sunday: 9 a.m. Worship Service; 10 a.m. Little Lambs (for children under 5).
Wednesday: 6 p.m. Youth Night for ages 3 years old thru 6th grade, Confirmation and Senior High Youth.
Office hours - Tues. - Fri. 9:00 a.m. to Noon. Radio service Sunday at 9:30 a.m. (KBEK 95.5FM)

Calvary Lutheran Church (ELCA)
414 S. Wood St., Mora
320-679-1706
www.calvarymora.org
Pastor Dean Oelfke; Associate in Ministry,
Susan Williams
Sunday: 9 a.m. Worship; 10:15 a.m. Sunday School and Fellowship; Holy Communion celebrated on first and third Sundays of each month; 6:30 p.m. Calvary Bell Choir, grade 7 to adult.
Wednesday: 3 p.m. KOK Choir, grades K-6; Chimes following KOK Choir; 6:30 p.m. Confirmation; 6:30 p.m. Sr. Choir, Sr. high school to adult.

Emmanuel Baptist Church
536 Union St. S., Mora
320-679-2530
Mike Rue, Senior Pastor
David Everson, Associate Pastor
Jeanine Kitterman, Children's Director
Sunday: 9 a.m. Sunday School (all ages);
10:30 a.m. Worship Service.
Wednesday: 6-7:30 p.m.: AWANA Pre K-6th grade and Youth Group 7th-12 grade.

First Presbyterian Church (EPC)
551 S. Wood St, Mora
320-679-1969
www.moraepc.org
Sunday: 9:30 a.m. Worship Service, 10:30 a.m. Coffee Fellowship, 11 a.m. Sunday School. Communion first Sunday of the month.

Fish Lake Chapel
Non-denominational
1602 Jade St., Ogilvie
Just off Fish Lake Road
Pastor Dale Clifton
320-982-1017
Sunday: 9 a.m. Sunday School; 10 a.m. Morning Worship Service.

Friendship Church of the Nazarene
525 2nd St., Mora
Interim Pastor
Church: 320-679-1125
Sunday: 10 a.m. Worship Service.

Generation Church
300 E. Forest Ave., Mora
Lead Pastor Randy Mitchell
Associate Pastor Bob Herder
Church: 320-679-1708
www.generationchurchmora.com
Wednesday: 7 p.m. Bible Study.
Sunday: 10:30 a.m. Worship Service. Children's Church and Nursery provided.

Grace Lutheran Church (ELCA)
301 E. Forest Ave., Mora
Church Office: 320-679-1062
Pastor Paul Lutter
Sunday: 8 a.m. Sanctuary Worship; 9:30 a.m. FLC Worship; 9:30 a.m. Sunday School.
Sunday Morning Radio Broadcast 10 a.m. on 95.5 FM KBEK.
Website: www.gracechurchmora.com

Grasston Baptist Church
402 N. Oak St., Grasston
www.grasstonbaptist.org
info@grasstonbaptist.org
320-396-2645
Sunday: 9:30 a.m. Worship Service; 10:45 a.m. Sunday School.

Henriette Community Church (Free Methodist)
One mile North of Henriette on HWY 107.
320-679-4875
Pastor Marvin Miller
Sunday School, 9 a.m.; Sunday morning worship, 10:15 a.m.

Hillman Baptist Church
2748 Jade Street, Mora
320-679-1756
Randy Strom, Pastor
www.hillmanbaptist.org
Sunday: 9:30 a.m. Sunday School, 10:30 a.m. Worship Service.
Piecemakers - 1st & 3rd Monday of each month, 1 p.m.

Hope Lutheran Church
Grasston, 320-396-3925
Dean Oelfke, Pastor
hopelutherangrasston.org
11 a.m. Sunday Worship Service; Holy Communion first and third Sundays and festival days

Immanuel Lutheran Church (ELCA)
Brunswick, 320-679-2015
Pastor Sierra Westerman
2088 Highway 70, Mora
9:00 a.m. Worship; 9:00 a.m. Sunday School. Communion held every week.

Lewis Lake Covenant Church
1030 Grand St., Ogilvie
320-396-3293
www.lewislake.org
Sunday: 8 a.m. Social Hour/Coffee, 9 a.m. Worship Service, 10 a.m. Fellowship and Refreshments, 10:30 a.m. Sunday School and Confirmation for ages 4-adult. Nursery for ages birth-2 years provided during Worship and Sunday School.

Living Hope Church
East Hwy. 23 and N. County Rd. 11, Mora
320-679-2586
Steve Ekholm, Pastor
Sunday: 9 a.m. Adult Class; 10:15 a.m. Worship Service; 7 p.m. Youth Service.

Maple Ridge Free Church
801 401st Ave. NW, Stanchfield
320-396-2246 or Rick Eichholz - 763-412-9397
Wednesday: 7 p.m. Prayer Meeting.
Sunday: 9:30 a.m. Sunday School; 10:45 a.m. Worship.

Mora United Methodist Church
Parish Office: 500 Clark St., Mora
320-679-2713
Pastor Debra Schaffran
debraschaffran@gmail.com
Cell: 952-240-3836
Ben Ziegler, Child and Youth Director
ben.moraumc@gmail.com
Sunday: 10:30 a.m. Mora Worship.
Wednesday: 5:30 p.m. Youth Group.
First and third Saturdays Kids K-6th grades group, 10 a.m.-2 p.m.
Website: moraumc.org

Ogilvie United Methodist Church
201 W. Bragg St., Box 267, Ogilvie
320-272-4255
320-679-2713, Parish Office
Pastor Debra Schaffran
debraschaffran@gmail.com
Cell: 320-515-2054
9 a.m. Worship,
10 a.m. Children's Sunday Library.

Open Arms Church of God
406 Pine St., Grasston
320-396-3373
www.openarmscog.org
Pastor Gene Sherrod
Spirit Filled Worship
Sunday Worship 10 a.m.
Children's ministry.

Pomroy Chapel
2700 320th Ave., Brook Park
320-679-3925
A Non-denominational, Christian Fellowship
Sunday Services: 9:30 a.m. Prayer, 10 a.m. Sunday School,
11 a.m. Fellowship following Worship.

Quamba Baptist Church
26340 Whited Ave., Quamba
320-679-5365
Ivan Fiske, Senior Pastor
Joel Ostrom, Associate Pastor
Sunday: 9:30 a.m. Worship Service; 11:15 a.m. Christian Education.
Wednesday at QBC:
6:30 p.m. AWANA and Prayer & Study.

Riverside Fellowship And Mission Center
A spirit-filled Church Service at the True Vine Lutheran Church
130 S. Park St., Mora
320-679-4076
Sunday: 5 p.m. Worship Service.

St. Kathryn's Area Catholic Community
318 S. Hill Ave., Ogilvie,
320-679-1593
Father Derek Wiechmann
Tuesday: 7 a.m. Mass.
Saturday: 6 p.m. Mass.

St. Mary's Area Catholic Community
201 East Forest, Mora ,
320-679-1593
Father Derek Wiechmann
Friday: 7 a.m. Mass.
Sunday: 10 a.m. Mass.

St. Paul Lutheran Church
(Missouri Synod)
301 Church Ave., Ogilvie
320-272-4352
Vacancy Pastor Vernon Dorn
Sunday: Confirmation classes for grades 5-8 at 8:45 a.m., Divine Service at 10 a.m.,
Bible Study at 11:15 a.m.
Second and fourth Wednesday: 6 p.m. Divine Service.

St. Stephen's Lutheran Church
(Missouri Synod)
400 SE 8th Street, Braham,
320-396-3103
Pastor Tim Renstrom
www.ststephensbraham.org
Sunday: 9 a.m. Sunday School and Adult Bible Study; 10:15 a.m. Worship.

Trio Community Church
Mora Elementary School
200 N. 9th St., Mora
www.triochurch.com
Wednesday: 6:30 p.m. Youth Ministry.
Sunday: 10 a.m. Worship Service; nursery and children's ministry available.

True Vine Lutheran Church (AFLC)
130 Park St. S., Mora, 612-559-2886
Pastor Marlin Harris
www.truevinelutheran.org
9 a.m. Sunday School and Adult Bible Study; 10 a.m. Worship with Communion.

Zion Lutheran Church
(Missouri Synod) and Preschool
401 S. Hwy 65, Mora
320-679-1094
Rev. Anthony Cloose
Susan ScheerDhein, Preschool Teacher/Director
Sunday: 9:30 a.m. Worship Service; 10:45 a.m. Christian Education Hour.

To be included in the Worship Guide or to make changes to your listing, please contact Jennifer at (763) 689-1181, ext. 142 or email starclass@countystar.com

Proud to sponsor and salute our local churches

Neighborhood NATIONAL BANK
The Bank That Feels Like Home
45 N. Union • (320) 679-3100
706 Frankie Ln. (in Coborn's) • (320) 679-4500
www.neighborhood.bank Member FDIC

Oslin Lumber Company
"Everything in Building Materials"
907 E. Forest Ave, Mora, MN 55051 (320) 679-1181

BARNICK AGENCY, LLC
102 Railroad Ave. NE, Mora, MN 55051-1321
320-679-0455 or 888-469-3577
www.barnickagency.com
Offering insurance coverage for your:
Home, Auto, Farm, Crops, Business
Recreational Vehicles, Life and Health
Aaron Barnick Judy Barnick Chad Barnick

For Your ZIMMERMANN'S home
Providing personalized paint, flooring & decorating for your home.
48 Union Street North, Mora, MN 55051 320-679-4870

East Central Livestock Auction, Inc.
679-4333
1 mile east of Mora, MN on Hwy. 23

QUALITY DISPOSAL SYSTEMS
QUALITY DISPOSAL RECYCLING CENTER
OPEN Mon-Fri 8 am-4 pm Sat 9 am-3 pm
225 E. George Street • Ogilvie, MN
225 E. George Street, Ogilvie, MN
320-272-4692 • qualitydisp@yahoo.com
qualitydisposalsystems.com

OAK GALLERY & Frame Shop
320-679-5616 • 1-800-569-8118
115 South Union, Mora, MN 55051
763-689-6889
112 Main St., Cambridge, MN 55008

Lennox an All American skier — again

BY TERRY SALMELA
NEWS@MORAMINN.COM

Many local youth and adults enjoy cross-country skiing as a great form of exercise and a way to enjoy winter thanks to the Vasaloppet, the Nordic Ski Center, snowmaking, the Fast Track youth ski program, the Mora High School ski team and great local ski trails. Several youth do not only enjoy Nordic skiing as recreation, but have taken their love of the sport to a higher level.

One such individual is Mora High School senior, Cooper Lennox. He earned the honor of becoming an All-American for the second time by placing seventh out of 100 of the best 17- and 18-year-old male cross-country skiers in the United States. He did this in the 10 kilometer Individual Start Classic ski race on Monday, March 9, at the Junior National Championships at Donner Pass, California.

Unfortunately, he only got to ski in one of the three races that were scheduled. Lennox missed qualifying for the 30 spots in the second race of the week which was a sprint race by finishing 32nd in the qualifying time trial. The third race was to be a mass start 10K freestyle skate race on Friday. However, to everyone's disappointment it was canceled due to the coronavirus pandemic. So, the 500 skiers at Nationals had to go home. "It was kind of a tough end to the season that's for sure," said Lennox. "The awards ceremony was canceled. The medals and certificates were given to the coaches to give to the skiers."

Donner Pass is at 7,000 feet in elevation. The 50 Midwest skiers went to California two days early to get better acclimated to the elevation. Lennox found that it was a big change and much different than skiing around Mora.

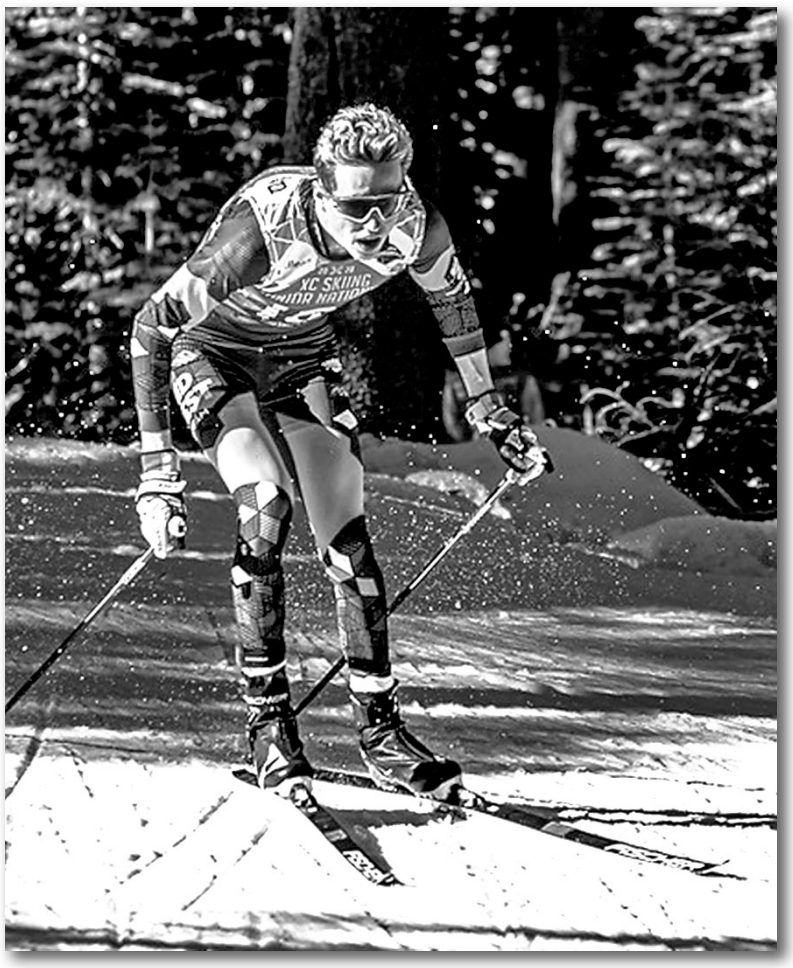

PHOTO BY TROY CORLISS

Lennox skiing at a spring qualifier race.

He said that he was kind of nervous the day before the first race knowing that it was one of his last races for the year. "I tried to stay relaxed because I had confidence in the wax techs and knew that I would have fast skis," he added. "I knew that I had trained all these years for this and that the wax would be running great. It was a long race so I started out carefully and made sure that I had enough left for the second half. I felt good the whole race. It was an exciting and fun atmosphere. Parents and coaches were running around everywhere. There was always something going on."

Lennox ended up being the top placing skier of the 50 Midwest skiers in all of the three age groups. They were U16-14 and 15-year-olds, U 18-16 and 17-year-olds and U20-18 and 19-year- olds. The finishing times in the 10K Classic race revealed that if he had been one year older and in the U20 age group, he would have been a national champion. That is because all seven of the top U18 male skiers had faster times than all of the U20 male skiers.

This was the third year in a row that Lennox has earned a trip to the Junior Nationals. Two years ago, he earned his first All-American honor by placing fifth as a U16 skier in the mass start 5K freestyle skate race at the Junior Nationals held at Soldier Hollow Olympic Ski Area in Utah.

The Junior Nationals are sanctioned by the U.S. Ski and Snowboard Association. Lennox qualified for Junior Nationals by skiing in qualifying races on four different weekends between December and February. He and other Mora youth skiers were in some or all of the races held in Duluth; Houghton, Michigan; Coleraine and at Theodore Wirth Park in Minneapolis. Each skier earned points towards Junior Nationals trips from their best four out of eight qualifying races.

Lennox got his start skiing by skiing with his mom and in the Mora Fast Track program. He skied six years on the Mora High School Ski Team and went to state five times in Nordic skiing, five times in cross-country running and three times in track. He has found that being on a team has been beneficial to help him to stay motivated and to want to go out and train.

He credits his parents, coaches, Fast Track, his school, the Vasaloppet, the Nordic Center and snowmaking for support and for playing a role in his interest and success in skiing and running. "I always loved skiing. While growing up, it was my favorite thing to do outside to get exercise. We had great teammates in high school, and our coaches made it fun. It was never boring with those people," he concluded.

Lennox has earned a partial first year scholarship to ski at Northern Michigan University this fall. In college his goal is to make it to the National Collegiate Athletic Association Championships. This summer he plans to help the Mora High School skiers to do summer training and to help with Loppet Foundation ski camps.

His advice to younger youth is to find something that you enjoy doing and to be sure you are happy doing it.

His Mora High School ski coach Peter Larsen said, "It's really been fun to watch Cooper develop as an athlete and as a leader on the team. Cooper has always been a talented skier, but what sets him apart is how he has paid his dues, put in the effort and time training as well as studying the sport. It's been a real pleasure to coach Cooper through high school. I am immensely proud of all he has accomplished so far and I am excited to watch him race for the Wildcats next winter."

Mora youth who competed in Junior National races this winter in addition to Lennox include Tommy and Ben Mulford, Johanna Schwinghamer, Tayah Anderson, Nora Kerr and Zethan Schultz. Tommy, Johanna and Cooper all qualified for Junior National trips this year. Tommy Mulford placed 22nd overall out of 101 U16 skiers at the New England Nordic Ski Association Championships at Mountain Top Inn & Resort in Chittenden, Vermont March 6-8. He finished 29th out of 106 in both the 5K Freestyle and 5K Classic races, 13th of 105 in the sprints and his Central Cross Country team placed 14th of 51 relay teams.

Mora youth who continue to enjoy Nordic skiing on college ski and club teams include Tom Woolhouse and Sadie Peterson – University of Wisconsin Green Bay; John Schwinghamer – St. Scholastica; Emma Rossow – Gustavus Adolphus; Caleb Weinand – North Dakota State University; Kaden Halvorson and Jordan Woods – University of Minnesota Duluth. Peterson was the first UW Green Bay skier to make it to the NCAA Championships last winter.

Trees provide abundance of syrup at Quamba Farm

MINNESOTA GROWN
MINNESOTAGROWN.COM

Since purchasing 172 acres of land near Quamba in 1997, Debbie and Jim Morrison have established a successful maple syrup operation. Together they operate Sapsucker Farms which was recently featured in Minnesota Grown's Maple Madness Issue.

Debbie and Jim Morrison never intended to harvest maple syrup when they bought their land in 1997. Yet, the abundance of sugar maples on their property prompted the couple to tap into the maple potential. In their first year of maple syrup production, the Morrisons had 30 taps. Today, Sapsucker Farms operates 1,000 taps and produces 200 gallons of maple syrup each season.

Minnesota is the western-most maple syrup producing state. The process begins the second week of March by tapping the trees. At Sapsucker Farms, they drill a hole and then tap the tree with a spile — a spigot to retrieve sap from the maple tree. The spile is connected to a tube that delivers the sap into a five-gallon bucket. Once the trees are tapped, it's a waiting game for the perfect weather conditions. Warm days and freezing nights act like a pump for the sap to run through the tree.

Given the weather conditions necessary to collect the sap, Debbie explained that the amount of syrup collected each day is highly variable. "Some days—we call them gushers—the five-gallon bucket fills up in one day. So, we could end up with 5,000 gallons of sap in a single day," she exclaimed.

> **'It's farming, so it varies every year.'**
> **Debbie Morrison**
> Quamba Farmer

Once the buckets are filled, the process of converting sap into maple syrup begins. The Morrison's haul the buckets to the sugar house where the sap is pumped into an old dairy bulk tank. Next, reverse osmosis removes one third of the water content from the sap. As a result, the sap is already sweeter and requires less cooking time. Finally, the concentrated sap goes into the evaporator, which is a wood-burning boiling vat that boils the sap for hours, until the substance has concentrated down into maple syrup. From start to finish, the entire process takes about a day.

Generally, the maple syrup season lasts six weeks. "That being said," explained Debbie, "it's farming, so it varies every year. One time the season was over in four days."

The syrup season ends when the trees start to bud as the structure of the sap changes.

Debbie encourages the general public to make it out to the farm during the season. During the maple syrup season, visitors to the farm are welcome to join in to help collect sap, watch and learn about the process of making maple syrup. Debbie explained that one of her favorite parts of farming is sharing her farm with the general public, "we have 172 acres so we might as well enjoy it."

Republished with the kind permission of Minnesota Grown.

SAPSUCKER FARMS | SUBMITTED

Debbie (back) and Jim Morrison boil sap to create syrup. Jim tests the relative density of the finished syrup using a hydrometer.

NOTICE OF DELINQUENT TAXES

STATE OF MINNESOTA
DISTRICT COURT
TENTH JUDICIAL COURT
COUNTY OF KANABEC

The State of Minnesota, to all persons, companies, or corporations who have or claim any estate, right, title, or interest in, claim to, or lien upon, any of the several parcels of land described in the list hereto attached:

The list of taxes and penalties on real property for the County of Kanabec becoming delinquent on the first business day in January 2020, has been filed in the office of the Court Administrator of the district court of said county, of which that hereto attached is a copy. Therefore, you, and each of you, are hereby required to file in the office of said Court Administrator, on or before the 20th day after the publication of this notice and list, your answer, in writing, setting forth any objection or defense you may have to the taxes, or any part thereof, upon any parcel of land described in the list, in, to, or on which you have or claim any estate, right, title, interest, claim, or lien, and, in default thereof, judgment will be entered against such parcel of land for the taxes on such list appearing against it, and for all penalties, interest and costs. Based upon said judgment, the land shall be sold to the State of Minnesota on the second Monday in May, 2020. The period of redemption for all lands sold to the State at a tax judgment sale shall be three years from the date of sale to the State of Minnesota.

Inquiries as to the proceedings set forth above can be made to the County Auditor of Kanabec County whose address is 18 North Vine Street, Mora, Minnesota 55051.

Dated at Mora, Minnesota
This 14th day of February, 2020
Court Administrator, District Court
District Court Seal
Kanabec County, Minnesota
PLEASE TAKE NOTICE

A service fee in the sum of $20.00 will be added on each tax parcel in pursuance of Section 279.092 Minnesota Statutes; and, interest from January 1, 2020, in pursuance of Section 279.03 Minnesota Statutes will be added when redeemed.

LIST OF REAL PROPERTY FOR THE COUNTY OF KANABEC, STATE OF MINNESOTA, ON WHICH TAXES BECAME DELINQUENT ON THE FIRST BUSINESS DAY IN JANUARY, A.D. 2020.

Names of Owners, Taxpayers, & Interested Parties	Parcel # Description of Property	Year	Total Tax + Penalties ($ + cents)
	ANN LAKE TOWNSHIP		
Rita A Boyle	R01.00020.00, S02 T40 R25, 49.70 ac, E fr1/2 of E fr1/2	2019	$ 1512.49
James D Morgenweck	R01.00035.00, S3 T40 R25, 48.53 ac, E fr1/2 of E fr1/2 ex Beg at pt on N line Sec 3 where said N line inters Swly r/w line of Hwy 47, then run W along N line 16 rds then S & par with E line 20 rds then E & par to N line 16 rds m/l to E line of Sec 3 then run Nwly along Swly r/w line of Hwy 47 to POB	2019	$ 533.18
Donald Michael Bottelson	R 01.00145.00, S11 T40 R25, 10.00 ac, E 8 rds of SE1/4 of NW1/4 & SW1/4 of NE1/4 ex E 68 rds	2019	$ 339.19
Glenn R & Becky J Steeves	R 01.00400.00, S23 T40 R25, 76.97 ac, S1/2 of N1/2 of NE1/4 ex N 220' of S 420' of E 600' & N1/2 of S1/2 of NE1/4	2017	$ 4303.67
David F & Dawn D Heimer	R 01.00465.00, S24 T40 R25, 120.00 ac,SE1/4 ex SE1/4 of SE1/4	2019	$ 1450.77
David F & Dawn D Heimer	R 01.00465.10, S24 T40 R25, 40.00 ac, SE1/4 of SE1/4	2019	$ 527.25
Elden Elwood	R 01.00805.00, S29 T40 R25, 70.00 ac, E1/2 of NE1/4 ex S 330'	2019	$ 309.52
Kristopher R Macko	R 01.00970.60, S33 T40 R25, 40.00 ac, S1/2 of S1/2 of NW1/4	2019	$ 52.25
Norma Blodgett	R 01.01005.10, S33 T40 R25, 5.00 ac, Pt W1/2 of SE1/4 of SE1/4, E 360' of S 605'	2019	$ 342.86
Richard L Hoffman	R 01.01020.00, S34 T40 R25, 135.74 ac, SW1/4 ex S 352' of E 247' of W 480' of SE1/4 of SW1/4, & ex W 1000' of S 1100' of SW1/4 of SW1/4; & SW1/4 of SW1/4 of SE1/4 ex E 460' thereof	2019	$ 2944.08
Robert C Wojcik	R 01.01020.30, S34 T40 R25, 12.63 ac, Pt SW1/4 of SW1/4, W 500' of S 1100' thereof	2019	$ 585.00
Robert C Wojcik	R 01.01020.40, S34 T40 R25, 12.63 ac, Pt SW1/4 of SW1/4, W 1000' of S 1100' ex W 500' thereof	2019	$ 585.00
Russell Dewey Conger	R 01.01090.00, S34 T40 R25, .19 ac, Pt SW1/4 of SE1/4, Beg at pt 238' N of SE cor of SW1/4 of SE1/4 then W 116' N 70' E 116' S 70'	2019	$ 4.56
	ARTHUR TOWNSHIP		
Grant P Baldwin	R 02.00820.10, S10 T39 R24, .68 ac, Pt E1/2 of SE1/4 of NW1/4, E 66' of W 135' of S 450' (driveway access)	2019	$ 6.60
Grant P Baldwin	R 02.00830.00, S10 T39 R24, 13.25 ac, E1/2 of SE1/4 of NW1/4 ex S 450' thereof	2019	$ 144.72
Richard D & Gerdine Peterson	R 02.01175.20, S19 T39 R24, 1.00 ac, Pt NE1/4 of NE1/4, Beg at pt on E line 934.12' S of NE cor then Sly along E line 157' then Wly defl to rt 90D 278' then Nly & par with E line 157' then Ely 278' to POB	2019	$ 1967.01
Jeff Sullivan	R 02.01330.00, S20 T39 R24, 10.03 ac, Pt SE1/4 of SW1/4, Com at SE cor of SE1/4 of SW1/4, Wly 340' then Nly to N line, Ely to E line, S to POB	2019	$ 1417.01
Ryan M Ophus	R 02.01420.00, S21 T39 R24, 2.25 ac, Pt E1/2 of SW1/4, Com at pt where W line of E 46 rds of E1/2 of SW1/4 inters N r/w of Hwy 23, Ely along r/w to pt 208' distant of & at rt ang to W line, N 416' W 208' to W line of E 46 rds of E1/2 of SW1/4, S on W line of N r/w of Hwy 23, Ely along r/w to pt 208', as meas at rt ang, to W line of E 46 rds	2019	$ 1458.24
Dennis L Bohnen	R 02.01640.00, S23 T39 R24, .99 ac, Pt SW1/4 of SE1/4, Beg at NE cor of NE1/4 of NW1/4 then E 292.5' to pt where N line of said sec inters E r/w line of Hwy 65 then N at angle of N 10D00' W 377' to POB, then at rt angles E 270' then at ang of 39D to NW 332' W 39D60' to E r/w line of Hwy 65 then S 260' to POB	2019	$ 1347.13
David & Ragenea Howe	R 02.02165.20, S26 T39 R24, 2.07 ac, Pt SW1/4 of SW1/4, Com at SW cor of Lot 1 Blk 2 Baums Addn, then Ely 300' Sly 300' Wly 300' Nly 300' to POB, subj to easement desc on Doc #235474	2019	$ 179.82
Alan John Anderson	R 02.02815.00, S32 T39 R24, 5.00 ac, E1/2 of NE1/4 of NW1/4 of NW1/4 ex hwy	2019	$ 2365.30
Dennis L Bohnen	R 02.03790.00, Highland Beach, Lots 31 & 32	2019	$ 1718.64
Darin C & Kathy A Swee Fee: Lois A Bliss	R 02.04740.00, Spring Brook Estates, Lot 2 Blk 1 & well easement	2019	$ 222.56
	BRUNSWICK TOWNSHIP		
Green Gables Contractors, LLC	R 03.00130.10, S2 T38 R24, 3.21 ac, Pt E1/2 of NW1/4, Com at pt 1080' S of NE cor, W 280' S 500' E 280' N 500' to POB	2019	$ 3384.00
Joseph A Chromey	R 03.01070.00, S13 T38 R24, .57 ac, Pt NE1/4 of NW1/4, Beg at pt 660.5' E of NW cor, S 153' W 50' S 47' E 135' N 200' to N line then W 85' to POB	2019	$ 507.78
Clifford Rollins	R 03.01145.00, S14 T38 R24, 1.23 ac, Pt SW1/4 of NE1/4, Beg at pt 33' E & 675' S of NW cor, E 223.38' for POB, E 276.62' S 195' W 276.62' N 195' to POB, incl access easement	2019	$ 630.00
Jenny Kay Morrison	R 03.02080.50, S27 T38 R24, 20.00 ac, E1/2 of SW1/4 of SW1/4	2019	$ 30.74
Jenny Kay Morrison Fee: NTC & Co LLP, Steven Baker	R 03.02830.00, Countryside Terrace, Lot 1, Block 2	2019	$532.86
Dawn Swee	R 03.02940.00, Countryside Terrace, E 200' of Outlot D	2019	$329.84
	COMFORT TOWNSHIP		
Richard J Skinner	R 04.00100.00, S2 T39 R23, 1.00 ac, Pt Govt Lot 2, Com at SW cor of SE1/4 of SW1/4 then N on W line 965' to POB that is iron stake located on SW cor of Johnson & Blake's So Lakeview Addn then Nely along S line of said Addn 197.4' to 2nd iron stake then S par to W line 237.9' then W par with S line of SE1/4 of SW1/4 198.1' to inters with W line of SE1/4 of SW1/4 then N on W line 203' to POB	2019	$22.00
Roxan Southwick	R 04.00110.00, S3 T39 R23, 43.75 ac, NE1/4 of NE1/4	2019	$1,028.16
IRBC 2 Properties LLC	R 04.00640.00, S8 T39 R23, 3.00 ac, Pt SW1/4 of SW1/4, Beg at pt where E line inters N r/w line of Cty Rd lying along S of said prop then N 369' W 354' S 369' E 354' to POB	2019	$1,315.02
Janell Ammerman	R 04.00800.00, S11 & S12 T39 R23, 4.23 ac, Sec 12: Pt NW1/4 of NW1/4, N 300' of W 300' thereof; Sec 11: That pt NE1/4 of NE1/4 lying N & E of Co Rd 5, subj to easement desc on Doc #239086	2019	$974.33
Timothy & Kimberly Huff, Richard J Foss, Linda Dimmen, David Dimmen, Ronald Dimmen, Richard Dimmen, Leslie Dimmen, Beverly Dimmen	R 04.01415.00, S24 T39 R23, 20.00 ac, N1/2 of SE1/4 of NE1/4	2019	$1,047.46
Joseph A Sibinski	R 04.01640.00, S28 T39 R23, .50 ac, Pt SW1/4 of SW1/4, Beg at SW cor of forty, N 10 rds E 8 rds S 10 rds W 8 rds to POB	2019	$297.29
John W Kaster	R 04.02040.00, S36 T39 R23, 1.70 ac, Pt SW1/4 of SW1/4, S 296' of N 890' of E 250'	2019	$430.14
Jeffrey J Raymond	R 04.02450.10, Blake's Pines, Lots 8 & 9, Block 3	2019	$69.75
	FORD TOWNSHIP		
Robert & Bonita Moore	R 05.00055.00, S4 T42 R23, 40.00 ac, NE1/4 of NW1/4	2019	$782.04
Gary D Stevens % PJ Stevens	R 05.00340.30, S8 T42 R23, 5.00 ac, N1/2 of SW1/4 of SW1/4 of NW1/4	2019	$220.42
Matthew J Ariola	R 05.01060.40, S28 T42 R23, 2.73 ac, Pt SW1/4 of SW1/4, S 330' of W 360' thereof	2019	$503.78
	GRASS LAKE TOWNSHIP		
Jeff Revak	R 06.00005.10, S1 T38 R23, 10.00 ac, SE1/4 of SE1/4 of NE1/4	2019	$624.96
Jeffrey Born	R 06.00205.00, S5 T38 R23, 39.51 ac, NE1/4 of NW1/4	2019	$1,915.20
Jessica M Dircks Fee: Jeffery L Boquist	R 06.00625.00, S11 T38 R23, 10.36 ac, SE1/4 of SE1/4 ex E 943'	2019	$624.96
Jessica M Dircks Fee: Jeffery L Boquist	R 06.00780.00, S14 T38 R23, 6.50 ac, NE1/4 of NE1/4 N of river ex E 943' lying N of river	2019	$362.25
Randolph Scott Jennings Sr	R 06.01185.00, S18 T38 R23, 15.00 ac, SE1/4 of NE1/4 ex S 495' thereof; & ex N1/4 of said SE1/4 of NE1/4	2019	$671.75
Daniel L McFarlane	R 06.01355.80, S22 T38 R23, 29.69 ac, Pt S1/2 of NE1/4, Beg at SW cor SE1/4 of NE1/4, N 525' W 425' S 125' W to W line, N to NW cor of SW1/4 of NE1/4, E to NE cor of SW1/4 of NE1/4, S to pt 660' N of SE cor of SW1/4 of NE1/4, E 200', S to S line of SE1/4 of NE1/4, W to POB	2019	$1,824.97
Joseph Winger Fee: Herbert D Hesse Revoc Trust	R 06.01440.50, S23 T38 R23, 5.00 ac, Pt SW1/4 of NW1/4, S 347.9' of E 626.1'	2019	$1,245.58
Duane A Anderson Fee: Pearl Harbor LLC	R 06.01955.00, S30 T38 R23, 18.00 ac, Pt N1/2 of NW1/4, That pt lying N & E of Hwy 65, ex N 250' & ex S 500'	2019	$649.31
Roger L Johnson	R 06.02065.10, S32 T38 R23, 8.10 ac, That pt NE1/4 of NE1/4 desc as beg at NE cor of said NE1/4 of NE1/4 then on assmd bearing of S 0D10'31" W along E line of said NE1/4 of NE1/4 725' then on bearing of W 450' then on bearing of N 175' then N 14D W 290' then N 9D E 277.65' m/l to N line of said NE1/4 of NE1/4 then Ely along said N line 478.98' m/l to POB	2019	$596.75
Douglas J Kohn, Angela Faye Johnson	R 06.02075.00, S32 T38 R23, 2.50 ac, E1/2 of SW1/4 of SW1/4 of SW1/4 of NE1/4 & W1/2 of SE1/4 of SW1/4 of SW1/4 of NE1/4	2019	$1,603.63
Steven Boie, Daniel Boie, Michael Boie, Robert Boie, Faith Boie	R 06.02330.00, S35 T38 R23, 49.74 ac, SE1/4 of NE1/4, E of RR & NE1/4 of SE1/4, E of RR	2019	$464.20
Steven Boie, Daniel Boie, Michael Boie, Robert Boie, Faith Boie	R 06.02470.00, S36 T38 R23, 113.88 ac, W1/2 of SW1/4 & SW1/4 of NW1/4 ex N 752.4' of E 316.8' & ex Beg at NE cor, S 689.2' W 33' for POB, E 33' S 182' W 237.6' N 165', Nely to POB	2019	$1,071.40
	HAYBROOK TOWNSHIP		
Richard R Grand	R 07.00200.00, S6 T42 R24, 40.00 ac, SW1/4 of NE1/4	2019	$176.13
Jerod E Schermer	R 07.00295.10, S7 T42 R24, 5.00 ac, Pt N1/2 of NW1/4, S 300' of W 600' & E 76' of W 676' of S 500',	2019	$544.67
Grace A Anderson	R 07.00295.60, S7 T42 R24, 40.00 ac, Pt N1/2 of NW1/4, E 600' thereof, & Pt desc as com at NE cor of N1/2 of NW1/4 then S 84D36' 21" W 1645.88' along N line to NE cor of W 1440' of N1/2 of NW1/4 then S 00D44'18" W 538.08' along E line of said W 1440' of N1/2 of NW1/4 to S line of N 535' of N1/2 of NW1/4 then S 84D36'21" W …	2019	$625.50
Jared Gapinski	R 07.00325.00, S8 T42 R24, 356.00 ac, W1/2 of NE1/4 & S1/2 of NW1/4 & SW1/4 & W1/2 of SE1/4 & N 226' of NE1/4 of SE1/4	2019	$6,878.90
Telsche B Paulson	R 07.00530.10, S14 T42 R24, 10.00 ac, Pt SW1/4 of SE1/4, S 700' of E 886' lying W of Ely 264' thereof	2019	$2,315.39
Gregory A & Karla A Reid Fee: Michael & Sheila Lawrence	R 07.00560.10, S14 T42 R24, 38.50 ac, W1/2 of E1/2 of SW1/4 ex E 60' of S 660' thereof & ex .59 ac hwy easement	2019	$568.17
Timothy Rieman	R 07.00860.10, S20 T42 R24, 1.50 ac, Pt NE1/4 of NE1/4, W 210' of N 312'	2019	$629.30
Robert W Passons	R 07.00925.00, S21 T42 R24, 20.00 ac, N1/2 of NW1/4 of SW1/4	2019	$837.62
Nick G Greene	R 07.01275.15, S30 T42 R24, 10.00 ac, Pt S1/2 of SW1/4, S 306.49' of N 612.98' of W 1395.35' Tract 2	2019	$514.29
Charles H Rioux Jr	R 07.01275.40, S30 T42 R24, 10.00 ac, Pt S1/2 of SW1/4, E 332.27' of W 2400.77' Tract 7	2019	$716.10
Daniel Lindberg Fee: Lloyd & Hellen Carda	R 07.01310.00, S30 T42 R24, 34.11 ac, NW1/4 of SW1/4 ex S 330' thereof	2019	$902.72
Paul & Angela Nistler	R 07.01545.60, S35 T42 R24, 40.00 ac, SE1/4 of SW1/4	2019	$837.00
Mark Presley	R 07.01610.00, Haybrook 1st Addn, Lot 3 Block 1, 5.82 ac`	2019	$1,914.75
	HILLMAN TOWNSHIP		
Roy P & Judy L Gibas	R 08.00455.10, S7 T41 R24, 200.00 ac, NE1/4 & NE1/4 of NW1/4	2019	$1,874.88
Alden E Smith	R 08.00590.00, S11 T41 R24, 160.00 ac, E1/2 of SE1/4 & S1/2 of NE1/4	2019	$819.38
Alden E Smith	R 08.00715.00, S14 T41 R24, 40.00 ac, NE1/4 of NE1/4	2019	$142.04
Patrick M & Pamela J Weber	R 08.01680.00, Raspberry Acres, Lot 3, Block 1, 5.00 ac	2019	$752.99
Charles M Wiberg	R 08.01790.00, Raspberry Acres, Lot 4, Block 2, 5.10 ac	2019	$158.73
Rickey Delcourt	R 08.01895.00, Raspberry Acres, Lot 14, Block 3, 5.10 ac	2019	$305.97
	KANABEC TOWNSHIP		
Charlene A Taute, Jerome M Johnson	R 09.00555.50, S12 T39 R25, 5.00 ac, N1/2 of SE1/4 of NE1/4 of SE1/4	2019	$444.85
Jacob J Voss, Amber Steves	R 09.00825.00, S22 T39 R25, 6.52 ac, Pt NW1/4 of NW1/4, N 361.07' of E 361.07' & Com at NE cor of NW1/4 of NW1/4 then W on N line 361.07' to POB, S 361.07' E 57' S 370.93' W 237' N 732' m/l to N line then E on N line 180' m/l to POB	2019	$1,080.70
Martha Berg, Dustin Berg	R 09.00830.30, S23 T39 R25, 40.00 ac, SW1/4 of NE1/4	2019	$254.19
Roxanne M Ott, Sean J Boman	R 09.01165.20, S27 T39 R25, 20.00 ac, N1/2 of SE1/4 of NE1/4	2019	$604.80
Jenny & Jesse M Midas	R 09.01220.30, S29 T39 R25, 15.00 ac, N1/2 of NW1/4 of SW1/4 ex S1/2 of NW1/4 of NW1/4 of SW1/4	2019	$263.25
Grace A Anderson	R 09.01425.00, S34 T39 R25, 2.20 ac, Pt NE1/4 of NE1/4, Beg at NE cor of NE1/4 of NE1/4, W along N line of NE1/4 of NE1/4 320', Sly 300' Ely 320' to E line, Nly 300' to POB, subj to hwy	2019	$832.50
Grace A Anderson	R 09.01425.80, S34 T39 R25, 2.47 ac, Pt NE1/4 of NE1/4 that lies Sly of Line "A", Ely of Line "B", Nly of Line "C" & Wly of W boundary of exception & Wly of Sly ext of W boundary line of said exception, said Sly ext term at pt of inters with Line "C", on Doc #188545	2019	$569.25

SEE **PUBLIC NOTICES**, PAGE **13**

FROM PAGE 12

Donald P Vandervegt	R 09.01455.20, S34 T39 R25, 2.50 ac, Pt SW1/4 of NW1/4, W 272.25' of N 800' ex N 400' thereof	2019	$544.67
	KNIFE LAKE TOWNSHIP		
Estate of Judy L Lobstein, John T Brandt, Pers Rep	R 10.00465.00, S10 T40 R24, Pt W1/2 of SE1/4 of SE1/4, Beg at SW cor Lot 8, 1st Addn to Nelsons Knife Lake Addn, S line of Lot 8 bearing N 83D51' E assmd, S 14D20' E 70' S 70D08' E 118.10' m/l to shore of Knife Lk, Nely along shore 124' m/l to inters with S line of Lot 8, Wly along S line of 167.1' m/l to POB	2019	$1,594.30
A & M Aggregate LLC	R 10.00690.00, S12 T40 R24, 63.27 ac, That pt E1/2 of SW1/4 lying W of Hwy, ex that pt NE1/4 of SW1/4 desc as com at pt on c/l Hwy 65 208' S of N line, W 312' S 416' E to c/l Hwy 65, N to POB, ex W 233.345' of E 722.31' of S 466.69' of SE1/4 of SW1/4, & ex E 255.62' of S 255.62' of SE1/4 of SW1/4 & ex W 233.345' of E 488.965' of S 466.69'	2019	$1,194.60
Kenneth Miller, Carl T Miller	R 10.01465.00, S23 T40 R24, 76.66 ac, W1/2 of SW1/4 ex N 412' of S 892' of W 352' of SW1/4 of SW1/4	2019	$527.04
Estate of Judy L Lobstein, John T Brandt, Pers Rep	R 10.03655.00, 2nd Addn to Nelson's Knife Lake Addn, Outlot A & that pt Lot 1, Blk 1 lying Nly of line desc as com at SW cor of said Lot 1 then on assmd bearing of N 25D00'00" E along W line of said Lot 1, 103.17' to POB of line then S 55D00'00" E 55' then N 80D21'28" E 65.58' to SW cor of Outlot B of said 2nd Addn to Nelson's Knife Lake Addn & said line there terminating	2019	$89.88
	KROSCHEL TOWNSHIP		
Jeff Dombroske, Kelly J Patrick	R 11.00185.00, S2 T42 R22, 20.00 ac, NW1/4 of SE1/4 ex beg at SE cor, N to NE cor, W 550' S 660' W 220' S 660' to S line, E 770' to POB	2019	$939.46
John Kolegas, Anthony Kolegas, Lena & Nick Kolegas	R 11.01180.00, S27 T42 R22, 5.00 ac, S1/2 of N1/2 of N1/2 of SE1/4 of NW1/4	2019	$69.75
John Kolegas, Anthony Kolegas, Lena & Nick Kolegas	R 11.01185.00, S27 T42 R22, 5.00 ac, N1/2 of N1/2 of N1/2 of SE1/4 of NW1/4	2019	$69.75
	PEACE TOWNSHIP		
Effie Smith, Andrew Smith	R 12.00440.10, S7 T41 R23, 107.61 ac, SW1/4 of SW1/4 & E1/2 of SW1/4 ex E1/2 of NE1/4 of SW1/4	2019	$836.00
Lee & Betty Walker	R 12.00925.00, S17 T41 R23, 80.00 ac, E1/2 of NE1/4	2019	$35.46
Effie Smith, Andrew Smith	R 12.00995.00, S18 T41 R23, 87.72 ac, N1/2 of NW1/4	2019	$468.60
Andrew E & Kaia V Smith	R 12.01135.60, S20 T41 R23, 5.00 ac, NW1/4 of NW1/4 of NW1/4 ex E 330' thereof, subj to .46 ac hwy easement	2019	$499.50
Rodney Oslin	R 12.01300.20, S25 T41 R23, 30.00 ac, S 660' of W1/2 of NW1/4 & N 330' of NW1/4 of SW1/4	2019	$282.96
Timothy Stebbing & Shawntay Voges, Fee: Pie Properties LLC	R 12.01365.10, S27 T41 R23, 10.14 ac, Pt S1/2 of SE1/4, Com at NE cor of SE1/4 then S 00D43'29" E on E line of SE1/4 1622' then N 89D 08'02" W 466' then S 00D43'29" E 36.36' then N 88D58'14" W 405.85' then S 00D43'29" E 654.08' to POB, cont S 00D43'29" E 326.39' to S line of SE1/4 then N 89D08'02" W on S line 1350.19' to pt of said S line 2222' W from SE cor of SE1/4 then N 00D49'13" E 330.09' on line drawn to pt of N line of S 10 rds of N1/2 of SE1/4 2182' W from NE cor of said S 10 rds to inters with line that bears N 88D58'14" W from POB then S 88D58'14" E on last mentioned line 1341.39' to POB	2019	$787.50
Charlotte M Gunnufson	R 12.01390.30, S29 T41 R23, 10.00 ac, Pt NE1/4 of NE1/4, N 660' ex W 660'	2019	$642.32
Augusta Fenus, Fee: Town & Country Finance	R 12.01395.20, S29 T41 R23, 5.00 ac, N1/2 of SE1/4 of SE1/4 of NE1/4	2019	$726.95
Lisa M Jolstad	R 12.01640.50, S30 T41 R23, 20.06 ac, Pt SW1/4 of SW1/4, S 1205' of W 725'	2019	$909.23
Vello J Maegi, Linda L Maegi, Brian Maegi, Jenny Maegi	R 12.01780.50, S32 T41 R23, 1.41 ac, Sly 350' of foll tract: That pt Govt Lot 3 & of S 6 rds of NE1/4 of SW1/4, Sec 32, lying E of c/l ofHwy 65 ex that pt lying E of foll desc line: Beg at pt where Ely r/w of Hwy 65 inters S line of said Sec, Nly along said Ely r/w line to pt which is 364' N of S Sec line of said Sec, then E & par with S line of said Sec 175' N 89D40' left of last mentioned course to N line of S 6 rds of NE1/4 of SW1/4 & line there terminating	2019	$414.09
Julie Stone	R 12.01785.10, S32 T41 R23, 6.00 ac, Pt Govt Lot 3 & Pt NE1/4 of SW1/4, N 439.25' of S 1419' of E 534.20'	2019	$2,024.61
Rebecca Reece	R 12.03290.00, Chokecherry Acres, Lot 9, Block 3, 5.40 ac	2019	$709.59
Ruth A Norberg Rev. Trust	R 12.03370.00, Blackberry Acres, Lot 8, Block 1, 5.00 ac	2019	$455.70
Daniel J Boileau Jr	R 12.03480.00, Blackberry Acres, Lot 31 Block 1, 5.00 ac	2019	$824.77
Leonard & Elaine Schlicht	R 12.03485.00, Blackberry Acres, Lot 32, Block 1, 5.00 ac	2019	$296.39
Betty J Krueger, Cheryl L Rindahl, Fee: Douglas G Boquist Living Trust	R 12.03615.00, Blackberry Acres, Lots 1 & 2, Block 4, 10.00 ac	2019	$464.38
Pamela K Ernst, Donald L Hoffman	R 12.03780.00, Blackberry Acres, Lot 8 Block 5, 5.50 ac	2019	$375.41
Todd Kerber, Fee: Brandon & Jessica Riley	R 12.04195.00, Pine View Beach North, Lot 6 Block 3	2019	$429.66
Karen M LaChapelle	R 12.04205.00, Pine View Beach North, Lot 8 Block 3	2019	$824.60
	POMROY TOWNSHIP		
Jennifer L Rarick	R 13.00005.00, S1 T41 R22, 60.00 ac, SE1/4 of SE1/4 & E1/2 of SW1/4 of SE1/4	2019	$1,691.28
David J Philibert	R 13.00290.00, S7 T41 R22, 5.00 ac, Pt SW1/4 of SE1/4, E1/3 of W2/3 of W1/2 of S1/2 & E1/3 of W2/3 of W1/2 of S1/2 of N1/2 thereof	2019	$201.81
David J Philibert	R 13.00295.00, S7 T41 R22, 5.00 ac, Pt SW1/4 of SE1/4, E1/3 of W1/2 of S1/2 & E1/3 of W1/2 of S1/2 of N1/2 thereof	2019	$188.79
Cory & Vicki Carlson	R 13.00480.00, S9 T41 R22, 10.00 ac, E1/2 of W1/2 of NE1/4 of NW1/4	2019	$851.72
Rodney R & Judy Oslin	R 13.00795.00, S16 T41 R22, 240.00 ac, NW1/4 & E1/2 of NE1/4	2019	$1,524.96
Rodney R & Judy Oslin	R 13.00820.00, S17 T41 R22, 50.00 ac, SE1/4 of NW1/4 & NE1/4 of SW1/4, N of ditch	2019	$479.52
Rodney R & Judy Oslin	R 13.00845.00, S17 T41 R22, 200.00 ac, NE1/4 & NE1/4 of NW1/4	2019	$2,086.56
Alvina Say	R 13.01490.00, S32 T41 R22, 5.00 ac, W1/2 of SW1/4 of SW1/4 of SW1/4	2019	$1,392.75
Todd Kerber Fee: Brandon & Jessica Riley	R 13.01920.00, Pine View Beach North, Outlot F	2019	$55.00
	SOUTHFORK TOWNSHIP		
Mark & Renetta Lambert	R 14.00140.00, S4 T38 R25, 4.17 ac, Pt NE1/4 of NE1/4, E 275' of N 600'	2019	$1,584.10
Marie Graham	R 14.00170.30, S5 T38 R25, 6.00 ac, Pt NE1/4 of NE1/4, W 497.55' of N 529.47' lying Sly of c/l of Hwy 13	2019	$128.76
Marty A & Marie A Graham	R 14.00185.20, S5 T38 R25, 12.68 ac, Pt S1/2 of NW1/4, S 650' of W 850'	2019	$82.39
Marty A Graham	R 14.00190.00, S5 T38 R25, 93.80 ac, N1/2 of SW1/4 lying N of S line of aband RR; SW1/4 of SW1/4 lying N of S line of aband RR; & Pt SE1/4 of SW1/4, that pt of aband RR r/w lying between Nly r/w of Hwy 23 & Nly RR r/w of said aband RR	2019	$1,450.08
Marty A Graham	R 14.00215.10, S5 T38 R25, 9.45 ac, Pt N1/2 of NW1/4 of SE1/4 & W1/2 of NW1/4 of NE1/4 of SE1/4 lying N of Hwy, ex RR	2019	$57.78
Carolyn Freyholtz	R 14.00590.00, S12 T38 R25, 10.00, S1/2 of N1/2 of N1/2 of S1/2 of NE1/4	2019	$1,549.38
Michelle & Bruce Senjem	R 14.00605.30, S12 T38 R25, 4.10 ac, Pt SE1/4 of SE1/4, W 310' of E 1307' lying S of South Fork of Groundhouse River	2019	$1,081.14
Marvin W Iler	R 14.01260.00, S29 T38 R25, 40.00 ac, NW1/4 of SE1/4	2019	$171.72
	WHITED TOWNSHIP		
Boy Scouts of America #317	R 15.00465.00, S12 T40 R23, 10.00 ac, N1/4 of SE1/4 of SE1/4	2019	$382.50
Stanley M Cowan Jr	R 15.01145.00, S24 T40 R23, 9.85 ac, Pt SE1/4 of NE1/4, S 325.5' of N 705'	2019	$590.24
Mark & Colleen Allman	R 15.01870.00, S34 T40 R23, 80.00 ac, N1/2 of NW1/4	2019	$271.71
Mark & Colleen Allman	R 15.01875.00, S34 T40 R23, 65.60 ac, S1/2 of NW1/4 ex E 540' of W 1900' of S 308', ex W 330' of SW1/4 of NW1/4, ex E 66' of W 396' of S 660' of SW1/4 of NW1/4	2019	$285.14
Mark & Roberta Reynolds	R 15.02045.00, Frandsen's Riverview, Lot 6	2019	$514.29
Joel Coburn	R 15.02265.00, Frandsen's Section Seven, Outlot A, 9.00 ac	2019	$555.33
	CITY OF GRASSTON		
Christopher R Ruther, Chandra R Peter Fee: Robert & Wilma Danson	R 21.00295.00, John Runquists 2nd Addn to Grasston, Lots 1 & 2, Block 2	2019	$1,223.88
	CITY OF MORA		
Brent R & Willow C Greenberg	R 22.00605.00, S14 T39 R24, Pt SW1/4 of NW1/4, Beg at Nwly cor Lot 1 Blk 4 Kohners 2nd Addn, W 150' L 121D13' 161.25', L 20D 87.3' to Swly cor Lot 1 then N 192.47' to POB	2019	$35.20
Kimberly A Erickson	R 22.00860.10, Aud Subd #3, Pt Lot 8 located in NW1/4 of SW1/4, Sec 11-39-24 desc as com at NW cor of said forty then E along N line 1106' to POB, cont E 80' S 175' W 80' N 175' to POB	2019	$1,247.75
Andrew E & Kaia V Smith	R 22.01245.00, Aud Subd #4, Lot 33	2019	$432.00
Richard & Karen Herzog	R 22.03205.00, Kent & Danforth's Addn, Lot 6 Blk 6 ex N 2.83' & ex W 60', subj to alley easement	2019	$118.90
John M Griep	R 22.04625.00, Plat of Pope's Addn, Lots 1 & 2 Blk 7 Wood St	2019	$2,263.31
Chad & Katie Bailey	R 22.08300.00, Aud Subd #22, Lot 4 Blk 1 & 1/15 int in Lot 5 & 1/16 int in Lot 18	2019	$270.00
Brian J & Beth E Rodenborg	R 22.08310.00, Aud Subd #22, Lot 7 Blk 1 & 1/15 int in Lot 5 & 1/16 int in Lot 18	2019	$501.27
Chad A Bailey	R 22.08315.00, Aud Subd #22, Lot 8 Blk 1 & 1/15 int in Lot 5 & 1/16 int in Lot 18	2019	$425.25
	CITY OF OGILVIE		
Donna D Reynolds	R 23.00195.00, S35 T39 R25, .13 ac, Pt NE1/4 of NW1/4, Beg on E line 200' S of pt par with NE cor Blk 4 Whited's Addn, W 104' S 100' E 104' N 100' to POB	2019	$470.25
S & R Mart LLC	R 23.00390.10, Ogilvie Plat, Lot 3 Blk 3	2019	$186.48
S & R Mart LLC	R 23.00520.00, Whited's Addn to Ogivlie, Lots 4 ,5, 6, Blk 3 ex hwy	2019	$4,101.45
Oscar Biederman	R 23.00540.10, Whited's Addn to Ogilvie, W1/2 of Lots 10, 11 & 12, Block 5	2019	$742.50
Margaret V Anderson	R 23.00635.00, Whited's Addn to Ogilvie, S1/2 Lot 5, all Lot 6 Blk 11	2019	$1,851.75
Marty Graham, Brian Besser	R 23.00740.00, State Subd, 28.11 ac, Lot 30 ex that pt lying Nely of line run parwith & dist 50' Swly of foll desc line: from NE cor of SW1/4 of SW1/4 of Sec 26 run Wly on N line 336.3' Ely 100' to POB of line, defl rt 23D00'00", curve 378.1' & line there term, ex that pt Lot 30 lying Sly of c/l of Groundhouse River & Ely of line desc as: com at Swly cor Lot 29 then on assmd bearing of S 64D39'00" W along Sely line of Lot 30 225' to POB of line to be desc then N 15D54'27" W 458.12' then N 25D20'52" W 32' m/l to c/l of Groundhouse River & line there term; subj to Co Hwy 60	2019	$946.83
	CITY OF QUAMBA		
Leonard C Parker	R 24.00210.00, Plat of Quamba, W 80' of Lots 2 & 3, Block 1	2019	$1,869.75

Published in the Kanabec County Times March 26, 2020

FORECLOSURES

NOTICE OF MORTGAGE FORECLOSURE SALE

THE RIGHT TO VERIFICATION OF THE DEBT AND IDENTITY OF THE ORIGINAL CREDITOR WITHIN THE TIME PROVIDED BY LAW IS NOT AFFECTED BY THIS ACTION.

NOTICE IS HEREBY GIVEN, that default has occurred in conditions of the following described mortgage:

DATE OF MORTGAGE: June 13, 2017

MORTGAGOR: J Nicholas Cramer, a married man. MORTGAGEE: Mortgage Electronic Registration Systems, Inc. as mortgagee, as nominee for Land Home Financial Services, Inc. its successors and assigns.

DATE AND PLACE OF RECORDING: Recorded June 19, 2017 Kanabec County Recorder, Document No. 259885.

ASSIGNMENTS OF MORTGAGE: Assigned to: Land Home Financial Services, Inc.. Dated January 3, 2020 Recorded January 8, 2020, as Document No. 268864.

TRANSACTION AGENT: Mortgage Electronic Registration Systems, Inc.

TRANSACTION AGENT'S MORTGAGE IDENTIFICATION NUMBER ON MORTGAGE: 1001138-0000308054-1

LENDER OR BROKER AND MORTGAGE ORIGINATOR STATED ON MORTGAGE: Land Home Financial Services, Inc.

RESIDENTIAL MORTGAGE SERVICER: Land Home Financial Services, Inc.

MORTGAGED PROPERTY ADDRESS: 1978 Hammargren Road, Mora, MN 55051

TAX PARCEL I.D. #: 02.03835.00

LEGAL DESCRIPTION OF PROPERTY:

The real property in Kanabec County, Minnesota, legally described as follows: Lots 7, 8, and 9, Olson's Fish Lake View, except the Northeasterly 40 feet of Lot 9 as measured at a right angle from the Northeasterly line of said Lot 9.

COUNTY IN WHICH PROPERTY IS LOCATED: Kanabec

ORIGINAL PRINCIPAL AMOUNT OF MORTGAGE: $165,993.00 AMOUNT DUE AND CLAIMED TO BE DUE AS OF DATE OF NOTICE,

INCLUDING TAXES, IF ANY, PAID BY MORTGAGEE: $149,661.83

That prior to the commencement of this mortgage foreclosure proceeding Mortgagee/Assignee of Mortgagee complied with all notice requirements as required by statute; That no action or proceeding has been instituted at law or otherwise to recover the debt secured by said mortgage, or any part thereof;

PURSUANT to the power of sale contained in said mortgage, the above described property will be sold by the Sheriff of said county as follows:

DATE AND TIME OF SALE: May 5, 2020 at 10:00 a.m.

PLACE OF SALE: Sheriff's Office, 18 North Vine Street, Suite 143, Mora, MN 55051

to pay the debt then secured by said Mortgage, and taxes, if any, on said premises, and the costs and disbursements, including attorneys' fees allowed by law subject to redemption within six (6) months from the date of said sale by the mortgagor(s), their personal representatives or assigns unless reduced to Five (5) weeks under MN Stat. §580.07.

TIME AND DATE TO VACATE PROPERTY: If the real estate is an owner- occupied, single-family dwelling, unless otherwise provided by law, the date on or before which the mortgagor(s) must vacate the property if the mortgage is not reinstated under section 580.30 or the property is not redeemed under section 580.23 is 11:59 p.m. on November 5, 2020, unless that date falls on a weekend or legal holiday, in which case it is the next weekday, and unless the redemption period is reduced to 5 weeks under MN Stat. Secs. 580.07 or 582.032.

MORTGAGOR(S) RELEASED FROM FINANCIAL OBLIGATION ON MORTGAGE:None

"THE TIME ALLOWED BY LAW FOR REDEMPTION BY THE MORTGAGOR, THE MORTGAGOR'S PERSONAL REPRESENTATIVES OR ASSIGNS, MAY BE REDUCED TO FIVE WEEKS IF A JUDICIAL ORDER IS ENTERED UNDER MINNESOTA STATUTES, SECTION 582.032, DETERMINING, AMONG OTHER THINGS, THAT THE MORTGAGED PREMISES ARE IMPROVED WITH A RESIDENTIAL DWELLING OF LESS THAN FIVE UNITS, ARE NOT PROPERTY USED IN AGRICULTURAL PRODUCTION, AND ARE ABANDONED."

Dated: February 20, 2020

Land Home Financial Services, Inc. Mortgagee/Assignee of Mortgagee

USSET, WEINGARDEN AND LIEBO, P.L.L.P. Attorneys for Mortgagee/Assignee of Mortgagee 4500 Park Glen Road #300

Minneapolis, MN 55416

(952) 925-6888

9 - 19-009509 FC

THIS IS A COMMUNICATION FROM A DEBT COLLECTOR.

Published in the Kanabec County Times Feb. 27, March 5, 12, 19, 26, April 2, 2020

NOTICE OF MORTGAGE FORECLOSURE SALE

THE RIGHT TO VERIFICATION OF THE DEBT AND IDENTITY OF THE ORIGINAL CREDITOR WITHIN THE TIME PROVIDED BY LAW IS NOT AFFECTED BY THIS ACTION.

NOTICE IS HEREBY GIVEN, that default has occurred in conditions of the following described mortgage:

DATE OF MORTGAGE: June 2, 2017

MORTGAGOR: Daniel J Washburn, a married man.

MORTGAGEE: Mortgage Electronic Registration Systems, Inc. as nominee for Guaranteed Rate, Inc.

DATE AND PLACE OF RECORDING: Recorded June 27, 2017 Kanabec County Recorder, Document No. 259982.

ASSIGNMENTS OF MORTGAGE: Assigned to: Freedom Mortgage Corporation. Dated November 26, 2019 Recorded November 26, 2019, as Document No. 268398.

TRANSACTION AGENT: Mortgage Electronic Registration Systems, Inc.

TRANSACTION AGENT'S MORTGAGE IDENTIFICATION NUMBER ON MORTGAGE: 100196399013806839

LENDER OR BROKER AND MORTGAGE ORIGINATOR STATED ON MORTGAGE: Guaranteed Rate, Inc.

RESIDENTIAL MORTGAGE SERVICER: Freedom Mortgage Corporation

MORTGAGED PROPERTY ADDRESS: 315 Riverside Street, Mora, MN 55051

TAX PARCEL I.D. #: 220523500

LEGAL DESCRIPTION OF PROPERTY:

LOT NINE (9), BLOCK TWO (2), RIVERSIDE ADDITION TO THE VILLAGE OF MORA, ACCORDING TO THE PLAT THEREOF ON FILE AND OF RECORD IN THE OFFICE OF THE REGISTER OF DEEDS WITHIN AND FOR SAID KANABEC COUNTY. AND, ALSO, THAT TRACT OF LAND ADJACENT TO LOT NINE (9), BLOCK TWO (2), RIVERSIDE ADDITION TO THE VILLAGE OF MORA, BEING A 100 FEET BY 100 FOOT SQUARE EXTENSION SOUTHWESTERLY OF SAID LOT 9, SAID EXTENSION BEING A PART OF LOT 16, AUDITOR'S SUBDIVSION #6, KANABEC COUNTY, MINNESOTA.

COUNTY IN WHICH PROPERTY IS LOCATED: Kanabec

ORIGINAL PRINCIPAL AMOUNT OF MORTGAGE: $166,565.00 AMOUNT DUE AND CLAIMED TO BE DUE AS OF DATE OF NOTICE,

INCLUDING TAXES, IF ANY, PAID BY MORTGAGEE: $166,448.76

That prior to the commencement of this mortgage foreclosure proceeding Mortgagee/Assignee of Mortgagee complied with all notice requirements as required by statute; That no action or proceeding has been instituted at law or otherwise to recover the debt secured by said mortgage, or any part thereof;

PURSUANT to the power of sale contained in said mortgage, the above described property will be sold by the Sheriff of said county as follows:

DATE AND TIME OF SALE: April 28, 2020 at 10:00 a.m.

PLACE OF SALE: Sheriff's Office, 18 North Vine Street, Suite 143, Mora, MN 55051

to pay the debt then secured by said Mortgage, and taxes, if any, on said premises, and the costs and disbursements, including attorneys' fees allowed by law subject to redemption within six (6) months from the date of said sale by the mortgagor(s), their personal representatives or assigns unless reduced to Five (5) weeks under MN Stat. §580.07.

TIME AND DATE TO VACATE PROPERTY: If the real estate is an owner- occupied, single-family dwelling, unless otherwise provided by law, the date on or before which the mortgagor(s) must vacate the

SEE **PUBLIC NOTICES**, PAGE **14**

FROM PAGE 13

property if the mortgage is not reinstated under section 580.30 or the property is not redeemed under section 580.23 is 11:59 p.m. on October 28, 2020, unless that date falls on a weekend or legal holiday, in which case it is the next weekday, and unless the redemption period is reduced to 5 weeks under MN Stat. Secs. 580.07 or 582.032.

MORTGAGOR(S) RELEASED FROM FINANCIAL OBLIGATION ON MORTGAGE:None

"THE TIME ALLOWED BY LAW FOR REDEMPTION BY THE MORTGAGOR, THE MORTGAGOR'S PERSONAL REPRESENTATIVES OR ASSIGNS, MAY BE REDUCED TO FIVE WEEKS IF A JUDICIAL ORDER IS ENTERED UNDER MINNESOTA STATUTES, SECTION 582.032, DETERMINING, AMONG OTHER THINGS, THAT THE MORTGAGED PREMISES ARE IMPROVED WITH A RESIDENTIAL DWELLING OF LESS THAN FIVE UNITS, ARE NOT PROPERTY USED IN AGRICULTURAL PRODUCTION, AND ARE ABANDONED."

Dated: February 25, 2020

Freedom Mortgage Corporation
Mortgagee/Assignee of Mortgagee
USSET, WEINGARDEN AND LIEBO, P.L.L.P.
Attorneys for Mortgagee/Assignee of Mortgagee
4500 Park Glen Road #300
Minneapolis, MN 55416
(952) 925-6888
46 - 20-001948 FC

THIS IS A COMMUNICATION FROM A DEBT COLLECTOR.

Published in the Kanabec County Times March 5, 12, 19, 26, April 2, 9, 2020

NOTICE OF MORTGAGE FORECLOSURE SALE

NOTICE IS HEREBY GIVEN that default has occurred in the conditions of the following described mortgage:

DATE OF MORTGAGE: March 18, 2003

ORIGINAL PRINCIPAL AMOUNT OF MORTGAGE: $112,800.00 MORTGAGOR(S): Kathy J. Schneider, a single woman MORTGAGEE: Ameriquest Mortgage Company

DATE AND PLACE OF RECORDING:

Recorded: April 10, 2008 Kanabec County Recorder Document Number: 228090

ASSIGNMENTS OF MORTGAGE:

And assigned to: Bank One, National Association, as Trustee for the Registered Holders of ACE Securities Corp. Home Equity Loan Trust, Series 2003-TC1, Asset Backed Pass-Through Certificates

Dated: October 30, 2003

Recorded: November 19, 2003 Kanabec County Recorder

Document Number: 203529

And reformed by court order:

Recorded: February 11, 2008 Kanabec County Recorder

Document Number: 227409

And assigned to: The Bank of New York Mellon Trust Company, N.A. as successor-in-interest to all permitted successors and assigns of Bank One, National Association, as Trustee for ACE Securities Corp. Home Equity Loan Trust, Series 2003-TC1, Asset Backed Pass-Through Certificates

Dated: March 15, 2016

Recorded: April 12, 2016 Kanabec County Recorder Document Number: 255847

Transaction Agent: Not Applicable

Transaction Agent Mortgage Identification Number: Not Applicable Lender or Broker: Ameriquest Mortgage Company

Residential Mortgage Servicer: PHH Mortgage Corporation Mortgage Originator: Not Applicable

COUNTY IN WHICH PROPERTY IS LOCATED: Kanabec

Property Address: 1921 Nightengale St, Mora, MN 55051-7214

Tax Parcel ID Number: R04.01090.00

LEGAL DESCRIPTION OF PROPERTY: Commencing at the Northeast corner of Southeast Quarter of Southwest Quarter (SE 1/4 of SW 1/4) of Section Seventeen (17), Township Thirty-nine (39), Range Twenty-three (23); thence south on the forty line a distance of 208 feet 8 inches; thence west on a line parallel with the north line of the said forty a distance of 313.0 feet; thence north on a line parallel with east line of said forty a distance of 208 feet 8 inches to the north line of said forty; thence east on the north line of said forty a distance of 313.0 feet more or less to the point of commencement and there to terminate. The said tract to contain 1.5 acres and is a part of the SE 1/4 of SW 1/4, Section 17, Township 39, Range 23, Kanabec County, Minnesota

AMOUNT DUE AND CLAIMED TO BE DUE AS OF DATE OF NOTICE: $63,197.05

THAT all pre-foreclosure requirements have been complied with; that no action or proceeding has been instituted at law or otherwise to recover the debt secured by said mortgage, or any part thereof;

PURSUANT to the power of sale contained in said mortgage, the above-described property will be sold by the Sheriff of said county as follows:

DATE AND TIME OF SALE: April 28, 2020 at 10:00 a.m.

PLACE OF SALE: Sheriff's Main Office, 18 North Vine St., Ste. 143, Mora, Minnesota

to pay the debt secured by said mortgage and taxes, if any, on said premises and the costs and disbursements, including attorney fees allowed by law, subject to redemption within **twelve (12) months** from the date of said sale by the mortgagor(s), their personal representatives or assigns.

If the Mortgage is not reinstated under Minn. Stat. §580.30 or the property is not redeemed under Minn. Stat. §580.23, the Mortgagor must vacate the property on or before 11:59 p.m. on April 28, 2021, or the next business day if April 28, 2021 falls on a Saturday, Sunday or legal holiday.

Mortgagor(s) released from financial obligation: NONE

THIS COMMUNICATION IS FROM A DEBT COLLECTOR ATTEMPTING TO COLLECT A DEBT. ANY INFORMATION OBTAINED WILL BE USED FOR THAT PURPOSE.

THE RIGHT TO VERIFICATION OF THE DEBT AND IDENTITY OF THE ORIGINAL CREDITOR WITHIN THE TIME PROVIDED BY LAW IS NOT AFFECTED BY THIS ACTION.

THE TIME ALLOWED BY LAW FOR REDEMPTION BY THE MORTGAGOR, THE MORTGAGOR'S PERSONAL REPRESENTATIVES OR ASSIGNS, MAY BE REDUCED TO FIVE WEEKS IF A JUDICIAL ORDER IS ENTERED UNDER MINNESOTA STATUTES, SECTION 582.032, DETERMINING, AMONG OTHER THINGS, THAT THE MORTGAGED PREMISES ARE IMPROVED WITH A RESIDENTIAL DWELLING OF LESS THAN FIVE UNITS, ARE NOT PROPERTY USED IN AGRICULTURAL PRODUCTION, AND ARE ABANDONED.

DATED: March 06, 2020

ASSIGNEE OF MORTGAGEE: The Bank of New York Mellon Trust Company, N.A. as successor-in-interest to all permitted successors and assigns of Bank One, National Association, as Trustee for ACE Securities Corp. Home Equity Loan Trust, Series 2003-TC1, Asset Backed Pass-Through Certificates

Wilford, Geske & Cook P.A.
Attorneys for Assignee of Mortgagee
7616 Currell Blvd; Ste 200
Woodbury, MN 55125-2296
(651) 209-3300
File Number: 034155F02

Published in the Kanabec County Times March 12, 19, 26, April 2, 9, 16, 2020

NOTICE OF MORTGAGE FORECLOSURE SALE

THE RIGHT TO VERIFICATION OF THE DEBT AND IDENTITY OF THE ORIGINAL CREDITOR WITHIN THE TIME PROVIDED BY LAW IS NOT AFFECTED BY THIS ACTION.

NOTICE IS HEREBY GIVEN, that default has occurred in conditions of the following described mortgage:

DATE OF MORTGAGE: November 3, 2017

MORTGAGOR: Leon A Schoumaker, a single man. MORTGAGEE: Mortgage Electronic Registration Systems, Inc., as mortgagee, as nominee for Land Home Financial Services, Inc. its successors and assigns.

DATE AND PLACE OF RECORDING: Recorded November 16, 2017 Kanabec County Recorder, Document No. 261343.

ASSIGNMENTS OF MORTGAGE: Assigned to: Land Home Financial Services, Inc. Dated July 27, 2018 Recorded August 3, 2018, as Document No. 263704.

TRANSACTION AGENT: Mortgage Electronic Registration Systems, Inc.

TRANSACTION AGENT'S MORTGAGE IDENTIFICATION NUMBER ON MORTGAGE: 1001338-0000320005-7

LENDER OR BROKER AND MORTGAGE ORIGINATOR STATED ON MORTGAGE: Land Home Financial Services, Inc.

RESIDENTIAL MORTGAGE SERVICER: Land Home Financial Services, Inc.

MORTGAGED PROPERTY ADDRESS: 2964 Ivory St, Mora, MN 55051 TAX PARCEL I.D. #: 080181500

LEGAL DESCRIPTION OF PROPERTY:

Lot 9, Block 2, Raspberry Acres, Kanabec County, Minnesota. COUNTY IN WHICH PROPERTY IS LOCATED: Kanabec

ORIGINAL PRINCIPAL AMOUNT OF MORTGAGE: $98,090.00

AMOUNT DUE AND CLAIMED TO BE DUE AS OF DATE OF NOTICE, INCLUDING TAXES, IF ANY, PAID BY MORTGAGEE: $121,922.44

That prior to the commencement of this mortgage foreclosure proceeding Mortgagee/Assignee of Mortgagee complied with all notice requirements as required by statute; That no action or proceeding has been instituted at law or otherwise to recover the debt secured by said mortgage, or any part thereof;

PURSUANT to the power of sale contained in said mortgage, the above described property will be sold by the Sheriff of said county as follows:

DATE AND TIME OF SALE: May 5, 2020 at 10:00 a.m.

PLACE OF SALE: Sheriff's Office, 18 North Vine Street, Suite 143, Mora, MN 55051

to pay the debt then secured by said Mortgage, and taxes, if any, on said premises, and the costs and disbursements, including attorneys' fees allowed by law subject to redemption within six (6) months from the date of said sale by the mortgagor(s), their personal representatives or assigns unless reduced to Five (5) weeks under MN Stat. §580.07.

TIME AND DATE TO VACATE PROPERTY: If the real estate is an owner- occupied, single-family dwelling, unless otherwise provided by law, the date on or before which the mortgagor(s) must vacate the property if the mortgage is not reinstated under section 580.30 or the property is not redeemed under section 580.23 is 11:59 p.m. on November 5, 2020, unless that date falls on a weekend or legal holiday, in which case it is the next weekday, and unless the redemption period is reduced to 5 weeks under MN Stat. Secs. 580.07 or 582.032.

MORTGAGOR(S) RELEASED FROM FINANCIAL OBLIGATION ON MORTGAGE: None

"THE TIME ALLOWED BY LAW FOR REDEMPTION BY THE MORTGAGOR, THE MORTGAGOR'S PERSONAL REPRESENTATIVES OR ASSIGNS, MAY BE REDUCED TO FIVE WEEKS IF A JUDICIAL ORDER IS ENTERED UNDER MINNESOTA STATUTES, SECTION 582.032, DETERMINING, AMONG OTHER THINGS, THAT THE MORTGAGED PREMISES ARE IMPROVED WITH A RESIDENTIAL DWELLING OF LESS THAN FIVE UNITS, ARE NOT PROPERTY USED IN AGRICULTURAL PRODUCTION, AND ARE ABANDONED."

Dated: March 2, 2020

Land Home Financial Services, Inc. Mortgagee/Assignee of Mortgagee

USSET, WEINGARDEN AND LIEBO, P.L.L.P.

Attorneys for Mortgagee/Assignee of Mortgagee
4500 Park Glen Road #300
Minneapolis, MN 55416
(952) 925-6888
9 - 20-002324 FC

THIS IS A COMMUNICATION FROM A DEBT COLLECTOR.

Published in the Kanabec County Times March 12, 19, 26, April 2, 9, 16, 2020

NOTICE OF MORTGAGE FORECLOSURE SALE

THE RIGHT TO VERIFICATION OF THE DEBT AND IDENTITY OF THE ORIGINAL CREDITOR WITHIN THE TIME PROVIDED BY LAW IS NOT AFFECTED BY THIS ACTION.

NOTICE IS HEREBY GIVEN: That default has occurred in the conditions of the following described mortgage:

DATE OF MORTGAGE: May 22, 2012

ORIGINAL PRINCIPAL AMOUNT OF MORTGAGE: $53,550.00

MORTGAGOR(S): George Vedder, an unmarried man

MORTGAGEE: Bank of America, N.A.

DATE AND PLACE OF FILING: Recorded on June 13, 2012 as Document Number 243053 in the Office of the County Recorder of Kanabec County, Minnesota.

ASSIGNMENTS OF MORTGAGE: Assigned to: Green Tree Servicing, LLC by assignment recorded on August 19, 2013 as Document Number 247548 in the Office of the County Recorder of Kanabec County, Minnesota; thereafter assigned to New Residential Mortgage, LLC by assignment recorded on January 24, 2019 as Document Number 265390 in the Office of the County Recorder of Kanabec County, Minnesota; thereafter assigned to Loancare, LLC by assignment recorded on February 18, 2020 as Document Number 269197 in the Office of the County Recorder of Kanabec County, Minnesota.

LEGAL DESCRIPTION OF PROPERTY: That part of the Southwest Quarter of Southwest Quarter of Section 8, Township 39, Range 23, described as follows: Beginning at a point where the East line of said tract intersects the North right-of-way line of County Road lying along the South of said property; thence running North along the East line of said tract a distance of 369 feet; thence running west parallel to the South line of said tract a distance of 354 feet; thence running south parallel to the East line of said tract a distance of 369 feet, more or less to the North right-of-way line of said County Road; thence running East along the North right-of-way line said County Road a distance of 354 feet to the point of beginning, said tract consisting of three (3) acres, more or less and being a part of the SW 1/4 of SW 1/4 of Section 8, Township 39, Range 23, County of Kanabec State of Minnesota.

STREET ADDRESS OF PROPERTY: 2322 200TH AVE, MORA, MN 55051

COUNTY IN WHICH PROPERTY IS LOCATED: Kanabec County, Minnesota.

THE AMOUNT CLAIMED TO BE DUE ON THE MORTGAGE ON THE DATE OF THE NOTICE: $34,106.66

TRANSACTION AGENT: None

NAME OF MORTGAGE ORIGINATOR: Bank of America, N.A. RESIDENTIAL SERVICER: LoanCare, LLC

TAX PARCEL IDENTIFICATION NUMBER: 04.00640.00

TRANSACTION AGENT'S MORTGAGE IDENTIFICATION NUMBER: None

THAT no action or proceeding has been instituted at law to recover the debt then remaining secured by such mortgage, or any part thereof, or, if the action or proceeding has been instituted, that the same has been discontinued, or that an execution upon the judgment rendered therein has been returned unsatisfied, in whole or in part.

PURSUANT, to the power of sale contained in said mortgage, the above described property will be sold by the Sheriff of said county as follows:

DATE AND TIME OF SALE: May 6, 2020 at 10:00 a.m.

PLACE OF SALE: Kanabec County Sheriff's Office, 18 North Vine Street, Suite 143, Mora, MN 55051.

to pay the debt then secured by said mortgage and taxes, if any actually paid by the mortgagee, on the premises and the costs and disbursements allowed by law. The time allowed by law for redemption by said mortgagor(s), their personal representatives or assigns is twelve (12) months from the date of sale.

TIME AND DATE TO VACATE PROPERTY: Unless said mortgage is reinstated or the property redeemed, or unless the time for redemption is reduced by judicial order, you must vacate the premises by 11:59 p.m. on May 6, 2021.

THE TIME ALLOWED BY LAW FOR REDEMPTION BY THE MORTGAGOR, THE MORTGAGOR'S PERSONAL REPRESENTATIVES OR ASSIGNS, MAY BE REDUCED TO FIVE WEEKS IF A JUDICIAL ORDER IS ENTERED UNDER MINNESOTA STATUTES, SECTION 582.032, DETERMINING, AMONG OTHER THINGS, THAT THE MORTGAGED PREMISES ARE IMPROVED WITH A RESIDENTIAL DWELLING OF LESS THAN FIVE UNITS, ARE NOT PROPERTY USED IN AGRICULTURAL PRODUCTION, AND ARE ABANDONED.

MORTGAGOR(S) RELEASED FROM FINANCIAL OBLIGATION ON MORTGAGE: None

Dated: March 5, 2020

LOANCARE, LLC
Mortgagee
TROTT LAW, P.C.
By: /s/
N. Kibongni Fondungallah, Esq.
Samuel R. Coleman, Esq.
Michael van Muelken, Esq.
Attorneys for Mortgagee
25 Dale Street North
St. Paul, MN 55102
(651) 209-9760
(19-1354-FC01)

THIS IS A COMMUNICATION FROM A DEBT COLLECTOR.

Published in the Kanabec County Times March 19, 26, April 2, 9, 16, 23, 2020

NOTICE OF MORTGAGE FORECLOSURE SALE

NOTICE IS HEREBY GIVEN that default has occurred in the conditions of the following described mortgage:

DATE OF MORTGAGE: June 08, 2018

ORIGINAL PRINCIPAL AMOUNT OF MORTGAGE: $171,616.00

MORTGAGOR(S): David V Eide Jr, a married man

MORTGAGEE: Mortgage Electronic Registration Systems, Inc., as mortgagee, as nominee for LeaderOne Financial Corporation, its successors and assigns

DATE AND PLACE OF RECORDING: Recorded: July 13, 2018 Kanabec County Recorder Document Number: 263493

ASSIGNMENTS OF MORTGAGE:

And assigned to: RoundPoint Mortgage Servicing Corporation Dated: November 19, 2019

Recorded: November 21, 2019 Kanabec County Recorder Document Number: 268363

Transaction Agent: Mortgage Electronic Registration Systems, Inc. Transaction Agent Mortgage Identification Number: 1007212-1200153105-9 Lender or Broker: LeaderOne Financial Corporation

Residential Mortgage Servicer: RoundPoint Mortgage Servicing Corporation Mortgage Originator: Not Applicable

COUNTY IN WHICH PROPERTY IS LOCATED: Kanabec Property Address: 1576 Harbor St, Ogilvie, MN 56358-3614 Tax Parcel ID Number: 03.00315.00

LEGAL DESCRIPTION OF PROPERTY: The West Half of the Northwest Quarter of the Northwest Quarter of Section 5, Township 38, Range 24, Kanabec County, Minnesota, except the North 958 feet thereof

AMOUNT DUE AND CLAIMED TO BE DUE AS OF DATE OF NOTICE: $175,755.61

THAT all pre-foreclosure requirements have been complied with; that no action or proceeding has been instituted at law or otherwise to recover the debt secured by said mortgage, or any part thereof;

PURSUANT to the power of sale contained in said mortgage, the above-described property will be sold by the Sheriff of said county as follows:

DATE AND TIME OF SALE: February 04, 2020 at 10:00 a.m.

PLACE OF SALE: Sheriff's Main Office, 18 North Vine St., Ste. 143, Mora, Minnesota

to pay the debt secured by said mortgage and taxes, if any, on said premises and the costs and disbursements, including attorney fees allowed by law, subject to redemption within six (6) months from the date of said sale by the mortgagor(s), their personal representatives or assigns.

If the Mortgage is not reinstated under Minn. Stat. §580.30 or the property is not redeemed under Minn. Stat. §580.23, the Mortgagor must vacate the property on or before 11:59 p.m. on August 04, 2020, or the next business day if August 04, 2020 falls on a Saturday, Sunday or legal holiday.

Mortgagor(s) released from financial obligation: NONE

THIS COMMUNICATION IS FROM A DEBT COLLECTOR ATTEMPTING TO COLLECT A DEBT. ANY INFORMATION OBTAINED WILL BE USED FOR THAT PURPOSE.

THE RIGHT TO VERIFICATION OF THE DEBT AND IDENTITY OF THE ORIGINAL CREDITOR WITHIN THE TIME PROVIDED BY LAW IS NOT AFFECTED BY THIS ACTION.

THE TIME ALLOWED BY LAW FOR REDEMPTION BY THE MORTGAGOR, THE MORTGAGOR'S PERSONAL REPRESENTATIVES OR ASSIGNS, MAY BE REDUCED TO FIVE WEEKS IF A JUDICIAL ORDER IS ENTERED UNDER MINNESOTA STATUTES, SECTION 582.032, DETERMINING, AMONG OTHER THINGS, THAT THE MORTGAGED PREMISES ARE IMPROVED WITH A RESIDENTIAL DWELLING OF LESS THAN FIVE UNITS, ARE NOT PROPERTY USED IN AGRICULTURAL PRODUCTION, AND ARE ABANDONED.

DATED: December 10, 2019

ASSIGNEE OF MORTGAGEE: RoundPoint Mortgage Servicing Corporation

Wilford, Geske & Cook P.A.
Attorneys for Assignee of Mortgagee
7616 Currell Blvd; Ste 200 Woodbury, MN 55125-2296
(651) 209-3300
File Number: 043344F01

NOTICE OF POSTPONEMENT OF MORTGAGE FORECLOSURE SALE

The above referenced sale scheduled for February 04, 2020 at 10:00 a.m. has been postponed to March 04, 2020 at 10:00 a.m. in the Sheriff's Main Office, 18 North Vine St., Ste. 143, Mora, Minnesota in said County and State.

DATED: February 03, 2020

ASSIGNEE OF MORTGAGEE: RoundPoint Mortgage Servicing Corporation

NOTICE OF POSTPONEMENT OF MORTGAGE FORECLOSURE SALE

The above referenced sale scheduled for March 04, 2020 at 10:00 a.m. has been postponed to March 25, 2020 at 10:00 a.m. in the Sheriff's Main Office, 18 North Vine St., Ste. 143, Mora, Minnesota in said County and State.

DATED: March 04, 2020

ASSIGNEE OF MORTGAGEE: RoundPoint Mortgage Servicing Corporation

NOTICE OF POSTPONEMENT OF MORTGAGE FORECLOSURE SALE

The above referenced sale scheduled for March 25, 2020 at 10:00 a.m. has been postponed to May 19, 2020 at 10:00 a.m. in the Sheriff's Main Office, 18 North Vine St., Ste. 143, Mora, Minnesota in said County and State.

DATED: March 20, 2020

ASSIGNEE OF MORTGAGEE: RoundPoint Mortgage Servicing Corporation

Wilford, Geske & Cook P.A. Attorneys for Assignee Of Mortgagee 7616 Currell Blvd; Ste 200 Woodbury, MN 55125-2296
(651) 209-3300
File Number: 043344F01

Published in the Kanabec County Times March 26, 2020

PROBATE

STATE OF MINNESOTA DISTRICT COURT TENTH JUDICIAL DISTRICT COUNTY OF KANABEC PROBATE DIVISION

Court File No.33-PR-20-10

In Re: Estate of Floyd B. Olson, Deceased.

ORDER AND NOTICE OF HEARING ON PETITION FOR FORMAL PROBATE OF WILL AND APPOINTMENT OF PERSONAL REPRESENTATIVE IN UNSUPERVISED ADMINISTRATION AND NOTICE TO CREDITORS

TO ALL INTERESTED PERSONS AND CREDITORS:

It is Ordered and Notice is hereby given that on the 13th day of April, 2020, at 1:30 o'clock p.m., a hearing will be held in the above-named Court at Kanabec County Courthouse, 18 North Vine Street, Mora, Minnesota, for the formal probate of an instrument purporting to be the Will of the above-named Decedent, executed on the 18th day of July 2018, and for the appointment of Marlys M. Olson whose address is 2272 Oriole Avenue, New Brighton, MN 55112, as Personal Representative of the estate of the above-named Decedent in an unsupervised administration, and that any objections thereto must be filed with the Court. That, if proper, and no objections are filed, a personal representative will be appointed to administer the estate, to collect all assets, pay all legal debts, claims, taxes and expenses, and sell real and personal property, and do all necessary acts for the estate.

Notice is further given that ALL CREDITORS having claims against said estate are required to present the same to said Personal Representative or to the Court Administrator within four (4) months after the date of this notice or said claims will be barred.

Dated: March 11, 2020

James Reuter, Judge of District Court

Jacob G. Peterson, #0392415
McKINNIS & DOOM, P.A.
200 3rd Avenue NE, Suite 300
Cambridge, MN 55008
(763) 552-7777
Filed in District Court
State of Minnesota
March 11, 2020 9:44 a.m.

Published in the Kanabec County Times March 19, 26, 2020

NOTICES

KANABEC COUNTY HISTORICAL SOCIETY APRIL MEETING

Board Meeting Rescheduling

Our regular April Board Meeting is being moved from April 9th to April 2nd. This is a one-time change for our April Board Meeting. Other regularly scheduled Board Meetings will continue to be the second Thursday of every month.

Published in the Kanabec County Times March 19, 26, 2020

ORDINANCE NO. 467

AN ORDINANCE OF THE CITY COUNCIL OF THE CITY OF MORA, MINNESOTA, APPROVING THE REZONING OF 212 FOREST AVENUE W., 230 FOREST AVENUE W., AND 118 WOOD STREETS. FROM B-1 CENTRAL BUSINESS DISTRICT TO R-3 MULTIPLE DWELLING DISTRICT AS REQUESTED BY THE PROPERTY OWNERS

THE CITY COUNCIL OF THE CITY OF MORA, KANABEC COUNTY, MINNESOTA ORDAINS:

Section 1. That Sunrise Construction of Mora, Derek Marihart, and Angela Johnson, property owners, have requested the rezoning of 212 Forest Avenue W., 230 Forest Avenue W., and 118 Wood Street S. from B-1 Central Business District to R-3 Multiple Dwelling District.

Section 2. The subject site, with adjacent public right-of-way, is .89± acres in size and includes properties legally described as:

PID 22.03310.00

East half of Lots 7 & 8, Block 8, Kent & Danforth's Addition to the Town of Mora Section 11, Township 039, Range 024 Kanabec County, Minnesota

PID 22.03305.00

West half of Lots 7 & 8, Block 8, Kent & Danforth's Addition to the Town of Mora Section 11, Township 039, Range 024 Kanabec County, Minnesota

PID 22.03315.00

Lot 9 and south quarter of Lot 10, Block 8, Kent & Danforth's Addition to the Town of Mora Section 11, Township 039, Range 024 Kanabec County, Minnesota

Section 3. That notice was

SEE PUBLIC NOTICES, PAGE 15

OBITUARIES

Martha Sather

Aug. 25, 1927 — March 18, 2020

Martha Sather, of Fosston, died peacefully on Wednesday, March 18, 2020, at her son's home in Thief River Falls surrounded by her family. She was 92 years old.

She was born on Aug. 25, 1927, in Brook Park, the daughter of John B. and Selma (Bredemeier) Nordenstrom. She was baptized and confirmed in the Mora Methodist Church. After graduating from Mora High School in 1944, she attended Hamlin University and St. Cloud State Teachers College.

She was united in marriage to Dr. R. Norman Sather on Oct. 1, 1949, at Hamlin United Methodist Church in St. Paul, Minnesota. After their marriage they lived in Fosston, Minnesota, where her husband joined his brothers, Dr. George Sather and Dr. Leland (Bud) Sather, in a medical practice. They had one son, Richard Norman Sather II.

Throughout the years, Martha was active in her church community. Her musical interests led her to providing music at Hope Lutheran and Zion Lutheran churches as organist for many years.

Martha had been a member of the Red River Valley Chapter of the American Guild of Organists. She was a member of the McDowell Music Club, served on the Fosston Library Board and was a charter member of the Heritage Center. Additionally, she held a 50-year member status on the Minnesota Women's Medical Auxiliary and was a charter member of the Fosston Hospital Medical Auxiliary.

She was preceded in death by her husband of 50 years, Dr. R. Norman Sather; her brothers, Everett, Wallace and Bernard Nordenstrom; and sister, Gladys Krenek.

She is survived by her son, Richard (Mei-Wen) Sather of Thief River Falls; grandson, Richard Norman Sather III; sisters, Audrey Fairchild, and Phyllis Kuluvar; sister-in-law, Marie Nordenstrom; along with many nieces and nephews.

Funeral services will be held at 11:00 a.m. on Saturday, March 28, 2020, via Facebook Live, with the Rev. Jane Ekholm officiating. Burial will be in Hope Lutheran Cemetery, Fosston, at a later date. Due to the health crisis, there is no public service. The funeral service may be accessed live through the Carlin Family Funeral Service Facebook page and at www.carlinfuneral.com. In lieu of flowers, memorials may be directed to the Hope Lutheran Radio/TV fund or the Hope Lutheran Cemetery fund.

Rochelle DeBoer

Rochelle DeBoer, of Ogilvie, died on Sunday, March 22, 2020, at her home. She was 59 years old.

In keeping with Rochelle's wishes, no services will be held. A full notice will follow next week. Arrangements are by Akkerman Ingebrand Funeral Home of Mora. Condolences may be posted at www.aifuneralhome.com

THANK YOU

THANK YOU

The family of Darrell McIalwain wishes to extend their thanks to all who have helped and for the support given at the time of our loss of husband, father, grandfather and great-grandfather. A special thank you to Pastor Bob DeYoung for the many visits and beautiful service, Heartland Hospice and American Legion. All of the special visits, food, flowers and love will never be forgotten.

God bless you all,
Family of Darrell McIalwain

PUBLIC NOTICES

www.MoraMinn.com

FROM PAGE 14

provided and on March 9, 2020, the Planning Commission conducted a public hearing regarding the proposed rezoning, at which it heard from the Community Development Director and invited members of the public to comment.

Section 4. That the Planning Commission unanimously recommended approval of the rezoning.

Section 5. That the City Council reviewed the request and considered the Planning Commission's recommendation at its March 17, 2020 meeting and found that the rezoning is consistent with the Comprehensive Plan Land Use Map designation of High Density Residential and Comprehensive Plan housing policies; that the rezoning is compatible with the character of the surrounding area; that the rezoning will not have any effect on the value of adjacent properties; and, that the subject area is adequately served by public facilities and services.

Section 6. That the request for the rezoning of 212 Forest Avenue W., 230 Forest Avenue W., and 118 Wood Street S., as legally described in Section 2, from B-1 Central Business District to R-3 Multiple Dwelling District is hereby approved and the city's official Zoning Map shall be amended accordingly.

Section 7. That this ordinance shall become effective upon its passage and publication .

The foregoing ordinance was introduced and moved adoption by Council Member Treiber and seconded by Council Member Mathison.

Voting for the ordinance: Mayor Skramstad, Treiber, Anderson, Mathison

Voting against the ordinance: none

Abstained from voting: none

Absent: none

Motion carried and ordinance adopted this 17th day of March, 2020.

Alan Skramstad, Mayor
ATTEST:
Lindy Crawford, City Administrator
Published in the Kanabec County Times March 26, 2020

NOTICE OF PROPOSED SALE OF BRANCH OFFICES OF NEIGHBORHOOD NATIONAL BANK

Notice is hereby given that application has been made to the Kansas City Regional Office of the Federal Deposit Insurance Corporation ("FDIC"), 1100 Walnut Street, Suite 2100, Kansas City, Missouri 64106, by Neighborhood National Bank, 45 North Union Street, Mora, Minnesota 55051, for the FDIC's written consent to sell the assets and transfer the liabilities of the Main Office in Mora, Minnesota (located at 45 North Union Street, Mora, Minnesota 55051), the Aitkin, Minnesota branch (located at 15 Minnesota Avenue South, Aitkin, Minnesota 56431), the North Branch, Minnesota branch (located at 5481 St. Croix Trail, North Branch, Minnesota 55056), the Brainerd, Minnesota branch (located at 601 West Washington Street, Brainerd, Minnesota 56401), the Alexandria, Minnesota branch (located at 803 North Nokomis NE, Alexandria, Minnesota 56308), and the Mora, Minnesota branch (located at 710 Frankie Lane, Mora, Minnesota 55051) of Neighborhood National Bank to Wings Financial Credit Union, 14985 Glazier Avenue SE, Apple Valley, Minnesota 55124. Following consummation of the proposed transaction, the Main Office and the Aitkin, North Branch, Brainerd, Alexandria and Mora branches will be operated as offices of Wings Financial Credit Union. It is contemplated that upon consummation of the sale to Wings Financial Credit Union, Neighborhood National Bank will merge with and into a nonbank affiliate and cease operations as Neighborhood National Bank and have no ongoing activities.

Any person wishing to comment on this application may file his or her comments in writing with the Regional Director of the FDIC at its regional office, 1100 Walnut Street, Suite 2100, Kansas City, Missouri 64106 no later than April 25, 2020. The nonconfidential portions of the application are on file in the regional office and are available for public inspection. Photocopies of the nonconfidential portion of the application file will be made available upon request.

March 26, 2020

NEIGHBORHOOD NATIONAL BANK
45 North Union Street
Mora, Minnesota 55051
Published in the Kanabec County Times March 26, April 9, April 23, 2020

REQUEST FOR BID

NOTICE REQUEST FOR PROPOSAL PEACE TOWNSHIP

Peace Township is requesting Contractors interested in submitting proposals for Road Maintenance in Peace Township, Kanabec Co., MN. for thirty-three (33) miles of roads and ditches in Peace Township. Road Maintenance includes, but not limited to road grading, hauling and leveling of gravel, replacement of culverts, maintaining proper flowage and brushing ditches. Snowplowing roads and the ability to respond in a timely manner to snow emergency situations when dispatched by Peace Township Supervisors. The proposal requires listing all equipment available, including make, model, year, and condition. List hourly rate of each piece of equipment. Questions can be referred to any Town Board member; Wayne Koch, 320-679-4347, Pat O'Brien 320-630-4491, Tom Roeschlein 320- 679-3330. Proposals should be sent to Peace Township Clerk; Betty Caza, 2025 290th Ave, Mora, MN. 55051.

Proposal deadline to submit is April 15, 2020. Proposals will be opened April 21, 2020, at the Peace Township regular meeting.

Published in the Kanabec County Times March 26, April 2, 2020

COUNTY BOARD

PROCEEDINGS OF THE COUNTY BOARD STATE OF MINNESOTA COUNTY OF KANABEC OFFICE OF THE COUNTY COORDINATOR

Synopsis of the County Board Minutes of 3/3/20 in pursuance of M.S.375.12 Subd.1.

1. The Kanabec County Board of Commissioners met at 9 a.m. on 3/3/20 pursuant to adjournment with the following Board Members present: Gene Anderson, Kathi Ellis, Dennis McNally, Craig Smith, and Les Nielsen.

2. Carried unanimously to approve the agenda as presented.

3. Carried unanimously to approve the 2/18/20 minutes as corrected.

4. Carried unanimously to approve the following paid claims:

Vendor	Amount
City of Mora	27,655.00
Health Partners	6,088.87
MNPEIP	148,472.12
Mora Municipal Utilities	13,342.88
Sun Life Financial	3,926.52
8 claims < $2000 were paid from the Revenue Fund	8,036.37
	$207,521.76

5. Carried unanimously to recess the board meeting at 9:05 a.m. to a time immediately following the Public Health Board.

6. Carried unanimously to approve the Public Health Agenda as presented.

7. Carried unanimously to proclaim the week of 4/6 as National Public Health Week.

8. Carried unanimously to approve Kathy Burski to participate in NACO High Performance Leadership Academy.

9. Carried unanimously to approve the MN Dept of Health's approach to Public Health Emergency Preparedness for the 2020-21 budget period.

10. Carried unanimously to approve applying for Dementia Grant Funds.

11. Carried unanimously to approve the payment of 76 claims totaling $52,347.35 on Community Health Funds.

12. Carried unanimously to adjourn Public Health Board at 9:21 a.m.

13. Carried unanimously to approve the following claims on the funds indicated:

Revenue Fund

Vendor	Amount
Anne Carlson Law Office	3,298.00
Eric Hanson Consulting	7,700.00
IT SAVVY	3,484.42
Summit Food Svc Mgmt	15,719.36
68 claims < $2000 were paid from the Revenue Fund	26,266.52
	$56,468.30

Road & Bridge

Vendor	Amount
Granite Electronics	2,582.00
15 claims < $2000 were paid from the R&B Fund	4,995.32
	$7,577.32

14. Carried unanimously to approve the Application to Conduct Excluded Bingo for Ann Lake Watershed Alliance for two bingo events to be held at Firepit Bar & Grill 4/4/20 & 11/21/20.

15. Carried unanimously to approve a special tax levy for the benefit of the Kanabec Co Historical Society and calling an election thereon.

16. Carried unanimously to approve the final plat of the 'Huth Shores' property as presented.

17. Carried unanimously to provide up to $5,000 from SCORE Funds to help fund the County Clean-Up Day on 5/16/20.

9:37 a.m. – The Chairperson recessed the meeting to move to the basement.

9:49 a.m. – The Board reconvened.

18. Carried unanimously to accept the bid of $344,121.75 from Bjorklund Co. for aggregate surfacing.

19. Carried unanimously to accept the bid of $151,038.92 from Traffic Marking Svcs for traffic markings.

20. Carried unanimously to hire four full-time seasonal workers for the 2020 season.

21. Carried unanimously to approve the purchase of two 2020 RAM 1500 trucks for $48,760.

10:00 a.m. – The Chairperson called for public comment. Those that responded regarding the proposed 2nd Amendment Sanctuary County Resolution included the following: Jan Schmidt, Gary Thompson, Clayton Berg, Jack Doughty, Sarah Toufal, Jasper Cabe, Jean McGrew, John Fridstrom, Barb Schroeder, Dale Roeschlein, Mary Doughty, Denise from Mora, Peggy Carlson, Dan Michael, Lowell Rogers, Valerie Raivo, Carl Buchanan, Linda Kubat, Greg Wahlstrom, Dave Isaac, Paula Vanecek, Kari Holland, Don McIalwain, Jim Evenson, Chris Gmahl, Nancy Heins, Dan Schmoll, John Perry, Kaydin Carroll, Dale Gagner, Dan Matuska, Chuck Wiberg, Kenny Stumpf, Dan Porter, Stan Goebel, Brian Smith, Victor Vanecek, Sue Beckman, Barbara McFadden

11:18 a.m. – The Chairperson closed public comment.

22. McNally introduced a resolution to declare Kanabec Co a "Second Amendment Dedicated County". Smith seconded and upon a roll call vote being taken, the following voted: IN FAVOR: Nielsen, McNally, Smith, Anderson. OPPOSED: Ellis. Whereupon the resolution was passed.

23. Carried unanimously to adjourn at 11:43 a.m.

For further information please contact the Kanabec County Coordinator's Office at 679-6440 or see our website at www.kanabeccounty.org.

Published in the Kanabec County Times March 26, 2020

Want to Create a Buzz About Your Business?

The right advertising strategy can take your business to the next level. We help retailers advertise effectively, we have the marketing expertise and resources to help your business succeed. From print and online advertising to special events, coupon campaigns, inserts and direct mail, find out which marketing tools can maximize your exposure to your target audience.

Call today, and let's get started!

KANABEC COUNTY TIMES
107 Park St. S., Mora, MN 55051
320-679-2661

16 LOST & FOUND

Found: Silver bracelet on South Union St. sidewalk. Call to identify, 320-496-3278.

We can help! Place a LOST & FOUND line ad FREE for 1 week! Call us today: Kanabec County Times 320-679-2661 Pine City Pioneer 320-629-6771 Isanti-Chisago County Star 763-689-1181 ext 101

102 SERVICES

Computer Services: Local, experienced, friendly. Deltontech.-com. Call Jamie now, 651-224-6564.

Cut the Cord. Time for free TV. Get an antenna. Call Dave's TV, 320-515-0270.

Diesel Problems? Call the experts: East Central Diesel 763-689-9470 eastcentraldiesel.net

106 HOME IMPROVEMENT

Cambridge Handyman All home repairs. Call or text 612-366-2433

Complete Bathroom Renovation: Licensed and insured. 30 years, local. 320-396-4248.

Seamless gutters, siding soffit and facia. Quality workmanship, competitive prices. Mark or Richard, office: 320-515-1492; cell: 320-515-1655.

108 LANDSCAPING

To give away for the hauling: rip-rap, landscape rock. 3-5 truck loads. 320-679-3375.

112 TREE SERVICE

Stump/tree removal to fit budget. Precise and lawn friendly since 1997, 320-679-5253.

112 TREE SERVICE

Tree Fellers Tree Service Insured arborist with 20+ years of experience. Free estimates – trimming, removal, and consultations. 763-227-8709

151 BUSINESS OPPORTUNITY

Restaurant for lease. Great terms! Great location! Call Glen at 651-336-1608 or 651-674-8371 Leave a message and I will get back to you.

201 DAY CARE

Deb's Tiny Tots experience. Infant thru school ages. Certified CPR/First Aid. Braham. 763-333-4990.

301 FARM MISC.

Hauling: Livestock, hay- load and unload, equipment- under 20K. 320-279-0486.

Tillable land wanted to rent in Mora area. Minimum field size of 20 acres. Paying competitive rates. Call or text 612-702-6976.

Tillable land lease by Brook Park, 23 acres; has been planted corn and soybeans; $45 per acre or B.O, Call Kyle 612-325-2527.

305 PETS/ SUPPLIES

For Sale: Blue Heeler Border Collie, male, 4-months, $50. 320-679-2185.

Vizsla Pups: 4-males, 4-females; Tails, dews, 1st shots, dewormed done. $500. 651-208-1025.

351 ANTIQUES/ ART

Antiques Wanted: Lamps, advertising, sporting, Red Wing pottery, anything nice. Call Gary 651-238-0909; 320-679-2535.

We buy sterling silver and gold jewelry, coins, and records. Call Manuel 651-775-3930, or visit the store Thursday-Sunday. Rose's Collectibles, 12815 Lake Blvd, Lindstrom.

355 HOUSEHOLD

For Sale: Reconditioned washers, dryers, ranges, refrigerators. Rick's Home Furnishings 320-679-4047.

EXCESS BAGGAGE WEIGHING YOU DOWN?
Placing a classified ad is an easy and affordable way to advertise your unwanted items to hundreds of potential buyers. Contact us today and start turning the stuff you don't want into something you do want: ***CASH!***
Advertiser
320-679-2661 or www.moraminn.com

358 FIREWOOD

5-cord loads 20 foot hardwood, $595 per load,delivered within 25 mile radius of Mora. 320-679-1815.

362 MISC.

Looking for that perfect gift for an anniversary or birthday? Think about giving a subscription to the Kanabec County Times. Call our office today (320)679-2661 to start delivery – we accept Visa or Mastercard!

reach 19,000 homes each week

To place an ad call 320-679-2661 or go to www.moraminn.com

401 AUCTION CALENDAR

Saturday, Mar. 28 10 a.m. Sharp. Hay, Straw and Firewood Auction. Located 3 miles South of Isanti on Hwy. 65 to 265th Ave., West ½ mile. Squares, big rounds, alfalfa, grass, all types and kinds. 5% Buyers Premium. 5% Commission. Established Proven Market. Bostrom's Auctions. Lyle Bostrom Lic. #30-29, 612-270-6395. Nathan Bostrom Lic. #30-47, 763-286-6840. Cullen Bartz Lic. #30-48. Jeff Nosbusch Lic. #30-43. www.bostromsauctions.com

451 RENTALS COMMERCIAL

Mora: Apartments/ Townhomes. Available immediately. $695-800/month, plus utilities. No smoking, no pets. Denny at 507-269-7639.

451 RENTALS COMMERCIAL

For Rent or Sale 950 Main Street South, Pine City, MN Suite #3, 1100 sq ft. Has a big reception desk, 3 offices and a breakroom/bathroom. Located right on Main St. Call 651-319-7862

Pine City 1 bedroom apt. 640 11th st. Quiet bldg no pets $700/month 763-568-3989 763-286-8659

Pine City 3BDR/2 bath, split level, one car attached garage, washer/dryer hookups, deck off kitchen, w/large backyard. Lawn maintenance/snow removal included. View of Cross Lake. Boat Slip available. No smoking/pets. $1,500/plus utilities. 763-286-2810

Place an ad today!
Call 320-679-2661 or go to www.moraminn.com - click on Classifieds, place an ad!

453 ROOMMATES

Roommate Wanted Share expenses. 2 Bedroom Ogilvie Apartment. No Kids. No Pets. 320-272-9980. Darla.

503 LOTS & ACREAGE

23 Acres tillable in Brook Park for lease 2020 season; $45/acre, or B.O. Call Kyle 612-325-2527

506 REAL ESTATE

I have buyers looking to purchase land. 218-831-0804, Eddie Odendahl, Land Specialist: Whitetail Properties.

The Classifieds
The Classifieds
The Classifieds
Call 320-679-2661 or 320-322-5243 to place your ad.

Age 55+ workers needed for part time custodial work at the Knife Lake Rest Area on Highway 65. Contact Green View 651-639-1913

Full Time Marine Technician wanted. Wages based on experience. Benefits available. Lyback's Marine, Inc., Isle MN. 320-676-3611.

Full time Marine Technician wanted. Wages based on experience. Benefits available. Lyback's Marine, Inc. Isle MN 320-676-3611

2010 Searay 310 Sundancer only 179 original hours, only used in fresh water, original owner manuals, $24800. 612-431-0285

Progressive Living Solutions is a local North Branch residential adult foster care provider supporting high functioning adults with mental illness and other disabilities.

Looking for kind and caring staff to assist us in our fun and laid-back social environment. No physical cares or restraining actions required. Offering a competitive hourly wage, paid training, annual bonus, and a $500.00 new hire bonus. Now hiring for PM Direct Care Staff 3:00pm – 10:15pm with rotating weekends.

Please call to discuss this opportunity!
(651) 277 – 7777 or apply online at www.PLSMN.net

ISANTI COUNTY

JOB ANNOUNCEMENT
APPRAISER

Position open for a full-time Appraiser in the County Assessor's Office. Must be licensed as a Certified Minnesota Assessor (CMA) at the time of hire or within two years of hire. Starting salary is $22.94 per hour with excellent benefits. For complete job description and to apply, go to https://www.governmentjobs.com/careers/coisantimn/. AA/EEO

When enough is enough. You are not alone.

24/7 Emergency Crisis Line

1-800-338-SAFE (7233)

Domestic Violence and Sexual Assault Support Services
formerly Refuge Network

No one deserves to be abused.

FAMILY PATHWAYS
FamilyPathways.org

Nursing Superheroes needed at

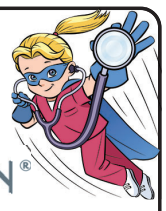

ECUMEN
North Branch

NOW HIRING
LPN, RN, CNA & RA

FT and PT positions available.
FREE NAR CLASSES and a SIGN ON BONUS.
Offering competitive wages and benefits.

Please see website for more information and job descriptions www.ecumen.org/careers or call Amy @ 651-237-3055

AA/EOE/Vets/Disabled

CLO

Now Hiring Direct Support Professionals

Homes in Hugo, Dellwood, White Bear, Wyoming, North Branch, Harris, Stanchfield, Pine City, Brook Park

$250 Sign on Bonus

Starting wages range $12.00 to $17.00/hr.
Weekend differentials, Overnight differentials
Year-end bonus
Paid training
Medical, Dental, 401(k), Paid Personal Leave

We have full-time, part-time, and relief positions available

Community Living Options provides 24-hour residential care and supervision to adults and children with intellectual developmental disabilities, mental health and medical challenges.

For interview contact Josi at 651-237-1087 or email: career.development@clomail.com
Apply online at CLO-MN.com

$4,000 SIGN-ON BONUS! $4,000 SIGN-ON BONUS! $4,000 SIGN-ON BONUS!

Now Hiring Now Hiring
Refuse Route Drivers
We have added new routes & need more local drivers for our Ramsey Team!

ACE SOLID WASTE, INC.
Trusted Local Professional

We want CDL Drivers that can drive LOCAL routes & be HOME every night. SAFETY focused work environment. STABLE industry=stable work. 52 hrs. average per week. 401(k) match + other great benefits.

Over 90% of our drivers come from current employee referrrals!

Apply online at www.WasteConnections.com

Waste Connections is an Affirmative Action/Equal Opportunity Employer (Minority/Female/Disabled/Veterans)

$4,000 SIGN-ON BONUS! $4,000 SIGN-ON BONUS! $4,000 SIGN-ON BONUS!

$6,000 SIGN-ON BONUS! $6,000 SIGN-ON BONUS! $6,000 SIGN-ON BONUS!

Now Hiring Now Hiring
DIESEL MECHANICS
We have added new trucks & need more mechanics for our Ramsey Team!

ACE SOLID WASTE, INC.
Trusted Local Professional

We want mechanics that can perform preventive maintenance, DOT inspections and repairs on hydraulic and electrical systems.

SAFETY focused work environment. STABLE industry=stable work. 8-10 hour work days Monday-Friday. 2+ years of Diesel Mechanic experience or 1+ year of experience combined with Diesel Tech Degree. Must have own tools. We offer excellent benefits including: medical, dental, vision, flexible spending account, long term disability, life insurance, 401(k) retirement, 2 weeks vacation during your first year.

Apply online at www.WasteConnections.com

Waste Connections is an Affirmative Action/Equal Opportunity Employer (Minority/Female/Disabled/Veterans)

$6,000 SIGN-ON BONUS! $6,000 SIGN-ON BONUS! $6,000 SIGN-ON BONUS!

NOW HIRING!
OUTSIDE SALESPERSON

We have a great opportunity for an outside salesperson with NorthStar Media, Inc. This person would use consultative selling techniques to partner with businesses for advertising in newspapers and by using the website and social media platforms for those products. Good pay and benefits available.

Please contact Jeff Andres, Group Publisher 763-350-3540 or jeff@northstarmedia.net

The right job will put a smile on your face.
Check out our Classified section!

KANABEC COUNTY TIMES

320-679-2661 • 107 Park St. S., Mora • moraminn.com