

Hellgate High School Design Progress

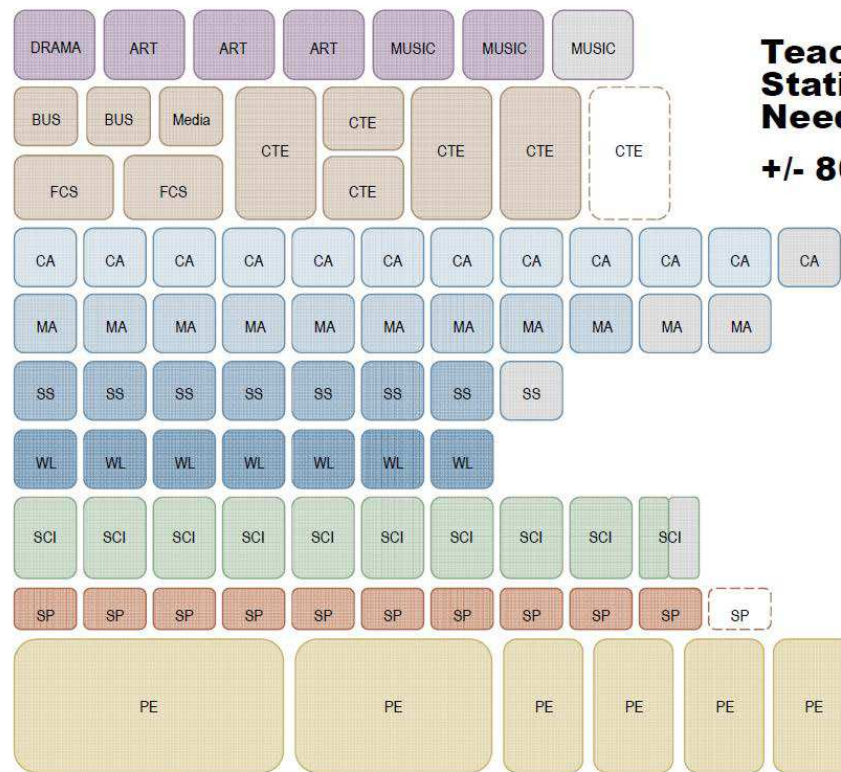



Brainspaces and FIT Analysis



Teaching Stations Needed: +/- 80

	Current Teaching Stations	TS for Current Students @ 71%	TS for 1,500 students @ 75%
ART & DRAMA	4	4	4
BUSINESS, FCS & CTE	11	7	10
COMMUNICATION ARTS	10.5	10	12
MATH	8.5	9	10
MUSIC	2	2	3
SCIENCE	9.5	8	10
SOCIAL STUDIES	7.5	7	8
WORLD LANGUAGES	7	5	7
HEALTH / PE	5	5	6
SPECIALIZED / SUPPORTIVE	11	9	10
COMPUTER LAB	3		
totals	79	66	80

IMPORTANT NOTE: The departmental analyses included in this presentation are based on the 2015-16 Master Schedule, and may not include schedule nuances. Data generated for this exercise is used to simply analyze existing conditions, and NOT to directly determine future plans.

BUSINESS, FCS & CTE

RM#	Use	P1	P2	P3	P4	P5	P6	P7
113	Business	20	18	27	19			
120	Business	23	28		20	19	19	
122	FCS Fd	27	25	27	10	24	25	25
126	FCS Ind	20	27			25	23	20
326	Media		6	3		22		
402	Metals	28	22					
403	Design	27	15		24		24	13
404	Clsm	20						
405	Clsm							
406	Tech/Shop							
407	Woods			27	SH	8	19	
BSHS		10	10	7	7		28	28
SHS		8	8				8	8

	P1	P2	P3	P4	P5	P6	P7	CALCS
No. Rooms Used:	7	9	5	5	5	7	7	6.8
Students per period	140	156	83	95	110	135	132	
% of Rooms Used:	64%	82%	45%	45%	45%	64%	64%	71%

TOTALS & ANALYSES:

Pd/Day	Avg Util	Avg St/Pc	#St/Day	Area	sf/st	bnchmk	ok	COMMENTS
4	57%	21	84	726	34.6	45	0.77	IMPORTANT NOTE: The departmental analyses included in this presentation are based on the 2015-16 Master Schedule, and may not include schedule nuances. Data generated for this exercise is used to simply analyze existing conditions, and NOT to directly determine future plans.
5	71%	22	109	1027	47.1	45	1.05	
7	100%	23	163	1207	51.8	60	0.86	
5	71%	23	115	1557	67.7	60	1.13	
3	43%	10	31	1102	106.6	60	1.78	
2	29%	25	50	1910	76.4	80	0.96	
5	71%	21	103	1211	58.8	60	0.98	
1	14%	20	20	950	47.5	45	1.06	
0	0%		0	946		45	Room Not Scheduled	
0	0%		0	1918		120	Room Not Scheduled	
3	43%	18	54	2427	134.8	80	1.69	
6	86%	15	90				Off-site	
4	57%	8	32				Off-site	

SUMMARY:

11.0	Total Teaching Stations (2 are off-site, 2 unused)
851	Total Students per Day (122 students are off-site)
49%	Average Room Utilization (% P/Day)
3.5	Average Room Utilization (# P/Day)
18.9	Average Class Size
114%	Average Classroom Size (% of benchmark)

Analysis/Recommendations:

- 1 CTE rooms are over-sized and/or under-utilized
- Foods lab is booked solid, consider adding 1
- 2 CTE rooms are not scheduled
- Re-purpose 2-3 CTE rooms for other uses
- Media program could share Yearbook room?

T.S. Counts:

Have: 11
Need: 9-11

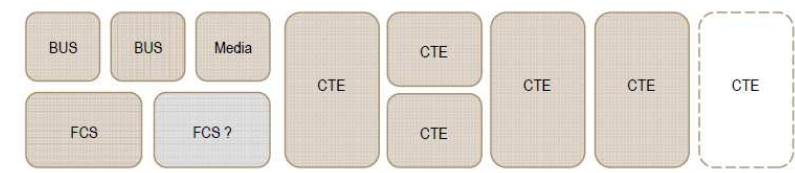

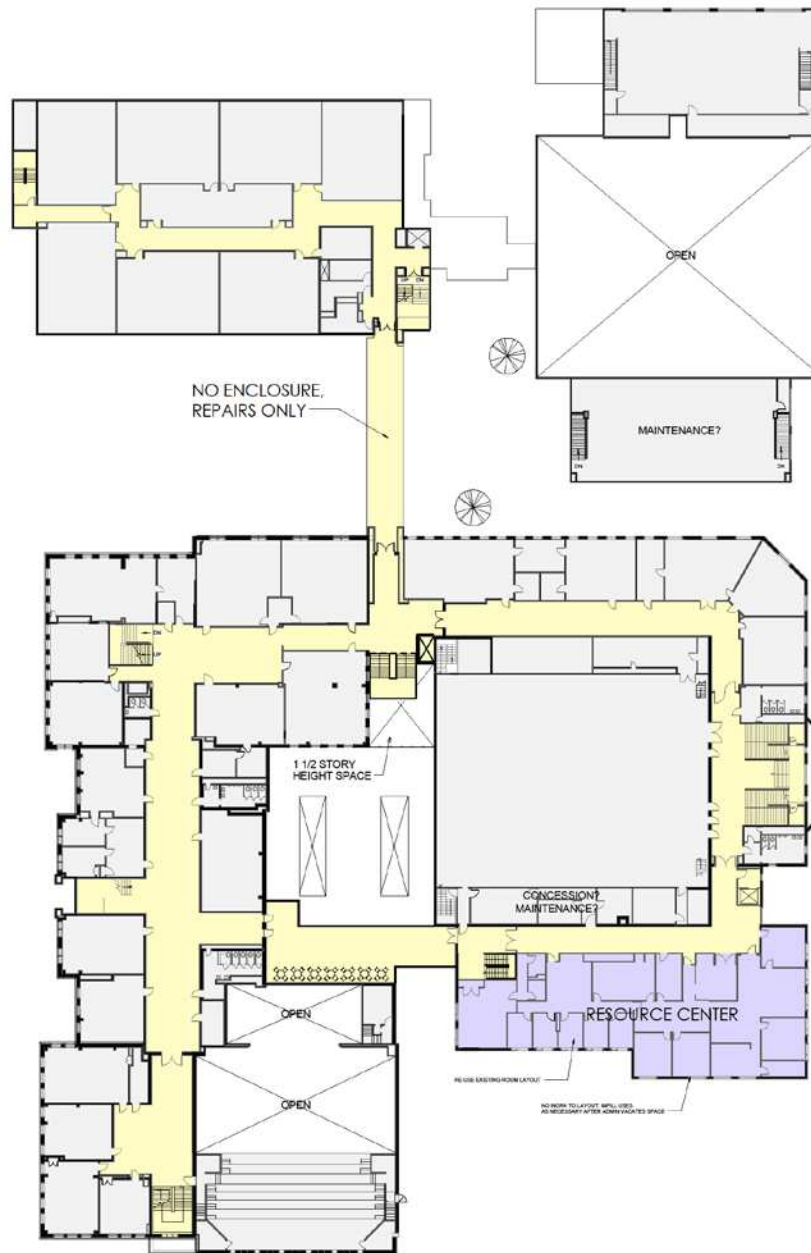

1 Second Floor Option C
1/16 - 1/17



Hellgate High School

900 S Higgins Ave, Missoula, MT 59601

3/16/16

COST CAN BE REDUCED BY DOING OPEN STUDIO STYLE

NEW TEACHING SPACE

NO ENCLOSURE,
REPAIRS ONLY

OPEN

POTENTIAL
ADDITIONAL
CLASSROOM

Third Floor Option C
1/16/16



Hellgate High School

900 S Higgins Ave, Missoula, MT 59601

3/16/16

Budget

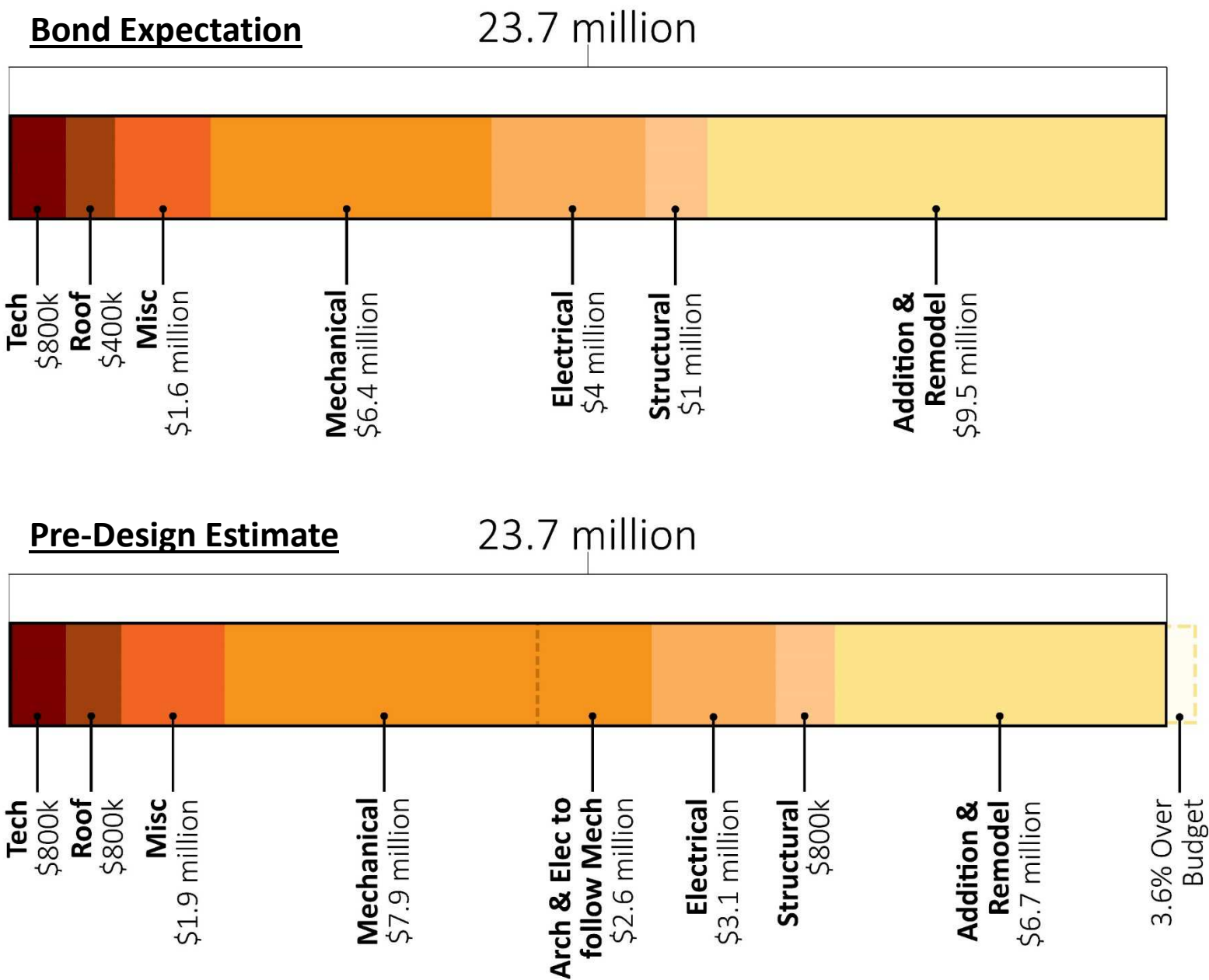

Bond Requirements

- Fulfilling deferred maintenance needs, including roof and boiler repairs.
- Improving capacity and functionality of technology.
- Building an identifiable front entrance with a security desk.
- Upgrading/Enhancing security.
- Improving common areas.
- Relocating library/media center.
- Expanding visual arts education center.
- Acquiring necessary property for improvements.

Schedule

