

2013

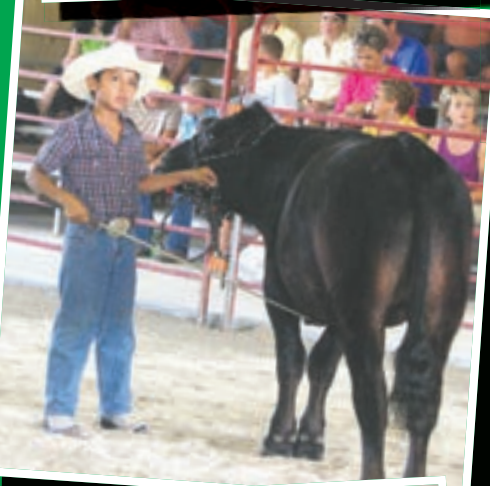

MEADE COUNTY
FAIR

JULY 20-27



STONE LAW OFFICE, PLLC

ALEC G. STONE

"The People's Lawyer"

MOLLY BURKE, COUNSEL

COMPASSIONATE ATTORNEYS • TOUGH ADVOCACY

*Serving the local
community for over
35 years!*

- Personal Injury
- Social Security
- Criminal Law
- Elder Law

CONVENIENT LOCATION:

469 East Broadway
Brandenburg, Ky.

(270) 422-3900

Alec G. Stone

E-mail: ags928@bbtel.com

www.alecgstone.com

Kentucky Law Does Not Certify Specialties.

This is an advertisement

"Chili N Cheese" "PEPPERS & ONIONS"
 "FRESH SQUEEZED"
 "Dipped In Chocolate, Rolled in Nuts" "ON A STICK"
 "Deep Fried" "FOOTLONG"

If you know these words... then you speak our language!
 The fair only comes to town once a year

KISSEL ENTERTAINMENT

ON TOUR AT

The Meade County Fair

July 22-27, 2013

- * **Monday & Tuesday 6 p.m. - Closing**
- * **Wednesday 3 p.m. - Closing**
- * **Thursday 6 p.m. - Closing**
- * **Friday 5 p.m. - Closing**
- * **Saturday 3 p.m. - Closing**
- * **Pay One Price***

Gate admission includes unlimited rides and grandstand events. Kids under 2 are free but must purchase individual ride tickets. Tickets available at ticket box on Midway.

"Turning Frowns Upside Down"

www.kisselentertainment.com



We need your help!

On behalf of the Meade County Fair Board, we need your help in continuing to make the Meade County Fair one of the best in the Commonwealth of Kentucky. We need you to volunteer and attend our county's largest community event. Your input is valued as we strive to continue to make improvements that will be beneficial to the fairgoers. We take great pride in the lineup and the thousands of volunteers who make your fair an All-Kentucky County Fair. We hope you enjoy some of the improvements that have been made or are under construction. Once again, please take time to attend the fair every day or as often as you can, and stop by the fair office to let us know what your thoughts are. Remember to make the Meade County Fair a Family Affair.

Fair Manager **David Pace**

Meet the Meade County Fair Board

Members of the Fair Board: Melissa Yates, co-secretary; Sue Richardson; Doug Banks, Kenny Haught; Russ Fackler; Morgan Wyatt; Gene Hardesty; Eugene Sheeran; Ronnie Joyner; David Pace, fair manager; and Sim Richardson. FAIR OFFICE (270) 422-2000. Visit our website at www.meadekyfair.com

Come enjoy a week you will talk about for a year

The Brandenburg City Council would like to welcome all the first-time attendees and the regulars to the Meade County Fair. Our community takes great pride in our fair-not only for all the entertainment that makes our fair one of the finest within the Kentucky Department of Agriculture, but for the opportunities that abound to see old friends that you haven't seen since last year's fair. We hope you will take a few minutes and tour our city to see all the attractions that we have to offer, so you can come back and visit even if the fair isn't going on. If you need any assistance at the fair, feel free to call on one of the Brandenburg City Police officers or one of the Citizens on Patrol who will be happy to assist you in any way possible. We are in the process of upgrading our website, so you can use that as a handy tool also. Enjoy the fair and hopefully we will get to visit while you are in town.

Brandenburg City Council, Mayor **David W. Pace**

Full week of fun, food and friends

The month of July is most noted for celebrating our country's independence. But in Meade County, July also means it is time for the Meade County Fair – one of the top-ranked county fairs in the United States and the best county fair in the Commonwealth of Kentucky. The success is due to the members of the fair board and many volunteers who put in countless hours of hard work. Every year they come up with something new to add to the schedule of events.

The fair is kicked off with a parade through town, drawing many participants and spectators along the route. Some of the county's lovely, young ladies compete for the title of Miss Meade County Fair, who will reign during the fair and go on to compete in the Miss Kentucky pageant at the state fair. The Meade County Fair gives entrants the chance to showcase their talents, hand-crafts, fruits, vegetables, flowers, canning, poultry and livestock. I do not envy the judges who have to choose the winners from so many excellent entries. A great deal of excitement is generated by the horse pulls, tractor pulls, demolition derby and mud sling. A variety of food vendors offer a delicious selection of treats with profits going to many local organizations.

As county judge executive, I want to take this opportunity to invite everyone to come and enjoy all the fun and festivities our great county and fair has to offer.

Meade County Judge Executive **Gerry Lynn**

Index of Events Department Superintendents

NAME	PAGE.....	SUPERINTENDENT
5K Run.....	8	(270) 422-1734
Antique Tractor Pull.....	8	Cliff Wise (270) 998-0012
Archery Shoot.....	47	Chris Deal (502) 303-4348
Athletic Events	27	Gery Whelan (270) 422-2787
Baby Contest.....	48	Stephanie King (270) 422-3799
Back-Seat Driver.....	22	Karen Stull (270) 422-5271
Beef.....	9, 24	Kaye Richardson (270) 422-3862
Children Mini-Truck Pull.....	48	Greg Shoulders (502) 548-0363
Cornhole Tournament	11	C.W. Hesler (270) 668-5270
Demolition Derby	41	Chuck Haynes (270) 828-5154
Draft Horse & Mule Show.....	49	Matt Fackler (270) 668-7447
English & Miniature Horse Show.....	14	Sandy Dowell (270) 497-4510
Fair Parade	12	Kelly Mills (270) 828-8739
4-H Rabbit Show.....	14	Sherry Taylor (270) 668-2127
Garden Tractor Pull.....	19	James Aubrey (270) 287-3171
Goat 4-H/FFA.....	17	Stephanie Lee (270) 668-9323
Goat, Open	17	Stephanie Lee (270) 668-9323
Gospel Sing/Worship Service	12	Gary Benham (270) 828-8447
Horse Pulling Contest	35	Russ Fackler (270) 422-4080
Hunter Horse Show.....	14	Sandy Dowell (270) 497-4510
KOI Dirt Drag Racing	23	Lewis Cleaver (859) 576-7380
Little Mr. & Miss Pageant.....	51	Anita Hobbs (270) 422-4108
Miss Meade County Fair.....	18	Amy Haynes (270) 828-5154
Miss Pre-Teen Pageant.....	33	Clarissa Lucas (270) 536-3556
Miss Teen Pageant	34	Clarissa Lucas (270) 536-3556
Mud Sling	29	Perry Richardson (270) 945-2306
Pedal Pull	48	Fair Office (270) 422-2000
Peewee Miss Pageant.....	43	Susan Padgett (270) 828-3468
Pet & Dog Show	47	Bridgette Powers (270) 668-5399
Poultry & Rabbit Show.....	32	Randall Hardesty (270) 496-4241
Precious Miss Pageant	44	Susan Padgett (270) 828-3468
Prince & Princess Pageant	50	Anita Hobbs (270) 422-4108
Rook Tournament.....	22	Don McMahan (270) 828-4140
Sheep.....	15	Carla Laslie (270) 547-0490
Swine.....	21	Kevin Mills (270) 547-2917
Texas Hold' Em	28	John Beavin (270) 668-2734
Truck & Tractor Pull.....	45/46.....	Fair Office (270) 422-2000
Watermelon-Eating Contest	35	Fair Office (270) 422-2000
Western Horse Show.....	10	Matt Fackler (270) 668-7447
Youth Talent Contest.....	19	Melissa Allen (270) 945-1443

EXHIBITS

FFA, Dept. K.....	59	Josh Mitcham (270) 422-2590
4-H, Dept. L	60	Kaye Richardson (270) 422-4958
Field Crops & Forages, Dept. F.....	53	Andy Mills (270) 422-4958
Fine Arts, Dept. I.....	58	Geraldine Miller (270) 828-2890
Fruits & Vegetables, Dept. E.....	52	Pat Ditto (270) 828-3465
Home Economics, Dept. H	54	Marilyn Craycroft (270) 422-3772
Plants & Flowers, Dept. G	53	Pat Carlson (270) 422-5700

OTHER

Box Seat Sales.....	Fair Office (270) 422-2000
Food Concessions	Gene Hardesty (270) 422-2327
Commercial Exhibits Inside and Outside	Eugene Sheeran (270) 668-9405

2013 Fair Week at a Glance

Fair will operate on

EASTERN DAYLIGHT SAVINGS TIME**DATE/EVENT..... TIMELOCATION..... PAGE #****SATURDAY, JULY 20**

Fair Fest 1-mile Walk/Run	7:40 a.m.	Fairgrounds	8
Fair Fest 5K.....	8:00 a.m.	Fairgrounds	8
Antique Tractor Pull.....	6:00 p.m.	Main Arena	8
Beef Breeding Shows.....	5:30 p.m.	Livestock Barn.....	9
Cornhole Tournament	7:00 p.m.	Farm Bureau Bldg.....	11
Western Horse Show	5:30 p.m.	Horse Arena	10

SUNDAY, JULY 21

Western Horse Show	10:00 a.m.	Horse Arena	10
Fair Parade	2:30 p.m.	Broadway - High St	12
Community Gospel Sing.....	4:00 p.m.	Farm Bureau Bldg.....	12
Community Worship Service	6:30 p.m.	Farm Bureau Bldg.....	12

MONDAY, JULY 22

Enter Exhibits.....	8:00 a.m. - 1:00 p.m.	Departments	
Rabbit Show.....	10:00 a.m.	Goat Barn.....	14
Hunter Horse Show.....	2:00 p.m.	Horse Arena	14
Sheep Shows	4:00 p.m.	Livestock Barn.....	15
Goat Shows	app. 5:00 p.m.	Livestock Barn.....	17
Rides	6:00 p.m. - closing	Midway	
Garden Tractor Pull.....	6:30 p.m.	Main Arena	19
Miss Meade County Fair Pageant.....	6:00 p.m.	Farm Bureau Bldg.....	18
English & Miniature Horse Show.....	7:30 p.m.	Horse Arena	14
Magician	7:00 p.m.	Everywhere	
Youth Talent Contest.....	8:00 p.m.	Farm Bureau Bldg.....	19
\$8,000 Cash Drawing	app. 10:00 p.m.	Main Arena	19

Commercial Exhibits 5-9 p.m. (Commercial Buildings)	Exhibits 6-9 p.m. (Home Environment Bldg.)	Youth Exhibits 6-9 p.m. (4-H/FFA/FCCLA Bldg.)
---	--	---

TUESDAY, JULY 23

Swine Shows	5:00 p.m.	Livestock Arena	21
Rides	6:00 p.m. - closing	Midway	
Back-Seat Driver	6:00 p.m.	Main Arena	22
Rook Tournament.....	6:00 p.m.	Farm Bureau Bldg.....	22
Magician	7:00 p.m.	Everywhere	
Dirt Drag Races.....	8:00 p.m.	Main Arena	23

Commercial Exhibits 5-9 p.m. (Commercial Buildings)	Exhibits 6-9 p.m. (Home Environment Bldg.)	Youth Exhibits 6-9 p.m. (4-H/FFA/FCCLA Bldg.)
---	--	---

WEDNESDAY, JULY 24

Beef Steer Shows	10:00 a.m.	Livestock Arena	24
Athletic Events.....	noon	Arena.....	27
Fairbear & Fairabear.....	1:00 p.m.	Everywhere	
Rides	3:00 p.m.- closing	Midway	
4-H/FFA Steer, Hog & Lamb Auction	5:00 p.m.	Livestock Arena	27
Texas Hold'Em	7:00 p.m.	Farm Bureau Bldg.....	28
Magician	7:00 p.m.	Everywhere	
Mud Sling.....	7:30 p.m.	Mud Sling Pit.....	29
7 Bridges Concert	8:00 p.m.	Main Arena	30

THURSDAY, JULY 25

Farm Bureau Community Breakfast	7:00 a.m.	Farm Bureau Bldg.....	
Enter Poultry & Rabbits.....	8:30 a.m. - noon	Show Barn	32
Miss Pre-Teen Pageant.....	5:15 p.m.	Farm Bureau Bldg.....	33
Rides	3:00 p.m. - closing	Midway	
Miss Teen Pageant	6:30 p.m.	Farm Bureau Bldg.....	34
Watermelon-Eating Contest	6:30 p.m.	Main Arena	35
Horse Pull.....	6:30 p.m.	Horse Arena	35
Magician	7:00 p.m.	Everywhere	
Demo Derbies - Big/Mini Cars, Mowers.....	8:00 p.m.	Main Arena	41

Commercial Exhibits 5-9 p.m. (Commercial Buildings)	Exhibits 6-9 p.m. (Home Environment Bldg.)	Youth Exhibits 6-9 p.m. (4-H/FFA/FCCLA Bldg.)
---	--	---

FRIDAY, JULY 26

Peewee Miss Pageant.....	4:00 p.m.	Farm Bureau Bldg.....	43
Precious Miss Pageant	4:30 p.m.	Farm Bureau Bldg.....	44
Rides	5:00 p.m. - closing	Midway	
Truck & Tractor Pull.....	7:00 p.m.	Main Arena	45
Magician	7:00 p.m.	Everywhere	

Commercial Exhibits 5-9 p.m. (Commercial Buildings)	Exhibits 6-9 p.m. (Home Environment Bldg.)	Youth Exhibits 6-9 p.m. (4-H/FFA/FCCLA Bldg.)
---	--	---

SATURDAY, JULY 27

NASP/3-D Archery Shoot.....	8:00 a.m.	Back of Fairgrounds.....	47
Pet & Dog Show	9:00 a.m.	Main Arena	47
Baby Contest.....	10:00 a.m.	Farm Bureau Bldg.....	48
Pedal Pull	10:00 a.m.	by Sportsmans Club.....	48
Draft Horse and Mule Show	10:00 a.m.	Horse Arena	49
Children Mini-Truck Pull.....	noon	Main Arena	48
Rides	3:00 p.m. - closing	Midway	
Prince and Princess	6:00 p.m.	Farm Bureau Bldg.....	50
Commercial Exhibits Awards.....	6:00 p.m.	Commercial Bldg.	
Truck & Tractor Pull.....	7:00 p.m.	Main Arena	46
Little Mr. & Miss Meade Co. Fair	7:00 p.m.	Farm Bureau Bldg.....	51
Magician	7:00 p.m.	Everywhere	

Commercial Exhibits 3-7 p.m. (Commercial Buildings)	Exhibits 6-9 p.m. (Home Environment Bldg.)	Youth Exhibits 6-9 p.m. (4-H/FFA/FCCLA Bldg.)
---	--	---

SUNDAY, JULY 28

Pick up Exhibits	2:00 p.m.-3:30 p.m.	Departments	
------------------------	---------------------	-------------	--

Animals/weapons/dress code rules

NO animals or reptiles allowed on fairgrounds. The only exceptions are those being entered into a class on that day or dogs for the sight impaired. NO weapons permitted. No one shall enter the fairgrounds carrying a weapon of any kind. This prohibition includes persons licensed, by state law, to carry concealed deadly weapons, and all other persons who are not law enforcement officers required to carry weapons to fulfill their duties. Shirts and shoes are required at all times on the Meade County Fairgrounds.

Fair Rules & Regulations

The fair is planned and conducted according to Kentucky Department of Agriculture regulations for the use of state funds.

Everyone pays \$10 admission which includes all events, parking and Midway.

1. Gate admission will constitute entry fee for all contests not having an entry fee.
2. There shall be no entry fee for exhibits.
3. Adult classes open to all exhibitors.
4. All exhibits must be owned by the exhibitor.
5. All exhibits remain the property of the exhibitor.
6. Premiums not filled remain the property of the Meade County Fair, Inc.
7. No combinations allowed except Junior Agriculture groups.
8. All exhibitors must secure a release from superintendent before removing exhibits from departments.
9. Any exhibits judged unworthy of showing shall not be exhibited. (Decision rests with superintendent of department.)
10. Any article exhibited that is not included in the premium list shall not be awarded a premium.
11. The management shall use the utmost care to guard and protect exhibits, but will not be responsible should losses or damages occur.
12. No exhibitor shall be allowed more than two exhibits in any one ring.
13. Exhibitors shall at all times give the necessary personal attention to whatever they may have on exhibition and at the close of the fair take charge of the same.
14. Premium checks will be mailed after the fair, as soon as possible.
15. Any premium check not cashed within 90 days after issue will be forfeited to Meade County Fair, Inc.
16. Experienced judges shall be engaged to judge the exhibits.
17. The decision of the awarding judges shall be final.
18. Premium ribbons have no value as to payment of premiums since premiums shall be paid from the record of the superintendent.
19. Any exhibitors attempting to interfere with the judges during the adjudications shall be promptly excluded from competition.
20. Vegetables shall be judged on marketable quality and usability.
21. The Meade County Fair shall furnish space on the fairgrounds for all exhibits, including pens for swine, dairy and beef, horses and mules.
22. Exhibitors shall furnish all necessary halters for dairy, beef, horses and mules.
23. Exhibitors shall furnish container for all exhibits such as: field seed and grain, fruits and vegetables, plants and flowers, etc.
24. Feed and bedding must be furnished by exhibitor of livestock.
25. Entries in the 4-H Club and Future Farmers of America classes are eligible to enter the Open Class rings, **unless otherwise stated in departments.**
26. The Meade County Fair will furnish a space for exhibits, exhibitors and spectators, but will not be responsible in case of loss or injury to either. Any questions not covered by the above rules and regulations shall be answered by the fair committee.
27. No premiums shall be paid if any of the above are broken.
28. Second prize money will be paid if there is only one entry except in animal classes.
29. All premium money will be prorated on percentage basis provided net profit does not exceed premium list.
30. Persons found guilty by the Meade County Fair of misconduct will forfeit any premiums and be asked to remove exhibits from grounds.
31. No reservations will be made for stalls. The stalls will be furnished on a first-come, first-served basis.
32. All 4-H and FFA entries must have been produced in conjunction with an approved project.
33. All entries and exhibits will be accepted between 8 a.m. and 1 p.m., Monday, July 22, **unless otherwise stated in departments.**
34. All entries will be picked up Sunday, July 28, between 2 and 3:30 p.m. NO EXCEPTIONS.

Visit us online at www.meadekyfair.com

This fair is under the management of the Meade County Fair Board Inc. composed of David Pace, manager and Farm Bureau member; board members, Doug Banks, Russ Fackler, Gene Hardesty, Kenny Haught, Ronnie Joyner, Sim Richardson, Sue Richardson and Eugene Sheeran; and advisory committee, Josh Mitcham, Meade County High School agriculture teacher; Andy Mills, County Extension agent for Agriculture and Natural Resources; Carole Goodwin, county Extension agent for 4-H/Youth Development; and Jennifer Bridge, county Extension agent for Family and Consumer Sciences.

NOTICE DISCLAIMER

Notice is hereby given by the Meade County Fair Board Inc. hereinafter the "Board" that all vendors, commercial advertisers and entertainment facilities utilizing the Meade County Fairgrounds during the course of the Meade County Fair are independent contractors hereinafter the "independent contractor." The independent contractor is not the agent, servant or employee of the Meade County Fair Inc. or the board. Any and all intentional or negligent acts, statements, representations, or warranties, either oral or written, expressed or implied, made by or on behalf of said independent contractor in relation to any matter including, but not limited to any products, goods or services, shall be the sole responsibility of the independent contractor and the board disclaims any responsibility or liability thereafter. All future references to the Meade County Fair Inc. in this catalog are here and after referred to as Meade County Fair, the DBA for the Meade County Fair Inc.

Livestock Health Requirements

All livestock/animals offered for sale or exhibition at Kentucky county fairs shall meet the following regulations according to KRS Chapter 257:

- A. 302 KAR 20:040 (Entry into Kentucky)
- B. 302 KAR 20:065 (Sale and exhibition of Kentucky origin livestock)

Any questions concerning these health regulations should be directed to your local veterinarian or the Kentucky State Veterinarian's office at (502) 564-3956.

Livestock Health Regulations can be obtained on the Kentucky Department of Agriculture website: <http://www.kyagr.com/statevet/ah/index.htm>.

Please be advised that Livestock Health Regulations are subject to change anytime.

Food Booths

Open throughout the week at noon

Saturday, July 20
Sunday, July 21
 Meade County Wrestling
Monday, July 22
 Meade County High School Swim Team
Tuesday, July 23
 Meade County High School Baseball Team
 Muldraugh Lion's Club
Wednesday, July 24
 Meade County Cattleman's Association
 and Chorus

Thursday, July 25
 FFA
Friday, July 26
 Meade County High School Soccer Team
Saturday, July 27
 Meade County High School Soccer Team,
 and Meade County Wrestling
 Meade County Cattleman's Association

Have Fun at the 2013 Meade County Fair!

The best fair
around!



**Call Sharon Ledford at
PLANTER'S CO-OP
INSURANCE**

Irrington, Ky. • Since 1904

(270) 547-8467

(270) 547-3921

for a quote today!

*Do you have your
farm machinery
insured?*

*We also insure
seasonal
property!*

*"We love
rental
property!"*

AN AMERICAN REVOLUTION

TonyBrownChevrolet.Com

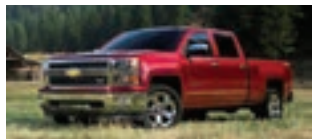

LIFETIME POWERTRAIN PROTECTION
No Additional Cost



Enjoy the road ahead,
for a lifetime.

- No out-of-pocket costs
- Transfer required
- Includes labor
- Additional miles
- Substitutions
- No additional charge



**Areas Best selection
of New and
Pre-owned vehicles**

**Mark of Excellence
Award Winning
Service Department**

   **Certified Service**    **Certified Service**

Sales-Service-Parts-ProShop-Rentals



**Tires - Brakes - Alignments
Shocks & Struts
Financing Available
6 months same as cash
Free alignment check**

**Sales - Service
Parts - Accessories**

With EVERY new tire set purchased, receive:
Free rotate & balance - Free flat repair
Free valve stems - Prorated R/H warranty
Free car wash



- * Demonstrations!
- * Financing available!
- * Areas best selection!

Brandenburg: 270-422-2141

Radcliff: 270-351-2438

Hardinsburg: 270-547-6537

Toll Free: 888-920-2141

Junction 448 & 1638, Brandenburg, Ky 40108

AN AMERICAN REVOLUTION

Saturday, July 20, 2013

Pre-Fair Event

16th Annual Fair Fest 5K & 1-Mile

7:40 a.m. for the 1-mile run/walk • 8 a.m. for the 5K

All proceeds donated to the MCHS Track and Cross Country teams.

ENTRY FEE: \$15 for one race, if received by July 15; \$20 day of race. Please return all entries to:
MCHS Track and Cross Country, c/o Larry Garner, 108 Rolling Trail, Brandenburg, KY 40108

LOCATION: Meade County Fairgrounds.

COURSE DESCRIPTION: This 5K course begins and ends at the Meade County Fairgrounds. The first 2 miles consist of a continuous gradual downhill before heading back to the finish. There are a few hills in the last mile before finishing at the fairgrounds.

AWARDS: T-shirts will be awarded to the first 100 entrants.

AGE DIVISIONS: 14 & under, 15-19, 20-24, 25-29, 30-34, 35-39, 40-44, 45-49, 50-55, and 56 and up.

FOR MORE INFORMATION, CALL: (270) 422-1734

Antique Tractor Pull

Approx. 6 p.m. Main Arena

\$20 hook up • 50% payback

SUPERINTENDENTS: Cliff Wise (270) 998-0012 • John Lampkin (270) 929-5669

SUPER FARM STOCK

1. Super Farm Stock will run any gear. (3 mph max.)
2. Tires sizes 15.5 x 38 max, or 14.9 x 30, 16.9 x 28 (16" rim max), 18.4 x 38 7,000 lbs.-8,500 lbs. (16" rim max). Front tires must be at least 14" and AG tires (3 rib or multi-rib allowed).
3. Top cut tires allowed. – No front edge cut allowed.
4. Stock sheet metal and hoods. Stock wheel base.
5. 1959 and older.

MODIFIED STOCK

1. Modified stock will run any gear (4 mph max.)
2. Tire size will be 18.4 x 38. Cut tires allowed.
3. Stock sheet metal and hoods. Stock wheel base.
4. 1959 and older.

PRO STOCK

1. Pro stock will run any gear (6 mph max.)
2. Tire size will be 18.4 x 38. Cut tires allowed.
3. Stock sheet metal and hoods. Stock wheel base.
4. Dead man throttles, except hand clutch tractors (hand must be on the clutch while pulling) are recommended.

SUPER PRO STOCK

1. Super Pro Stock will run any gear (8 mph max.)
2. Tire size will be 18.4 x 38. Cut tires allowed.
3. Must run side shields 1/16" steel or 1/8" aluminum.
4. Stock sheet metal and hoods. Stock wheel base.
5. Dead man throttles, except hand clutch tractors (hand must be on the clutch while pulling) are recommended.
6. 1959 and older.

OPEN PRO STOCK

1. Open Pro Stock will run any gear (12 mph max.)
2. Tire size will be 18.4 x 38. Cut tires allowed.
3. Must run side shields 1/16" steel or 1/8" aluminum.
4. Stock sheet metal and hoods. Stock wheel base.
5. Dead man throttles, except hand clutch tractors (hand must be on the clutch while pulling) are recommended.
6. 1959 and older.

LOCAL COUNTY FARM STOCK CLASS

1. Must have kill switch and wheelie bars.

Rules

All Classes 3500# to 8500# Classes

This is not a rule change – only a clarification: **NO front-mount fuel tanks, chrome or aluminum ANYTHING allowed in Farm Stock.**

1. Drivers must be 14 years of age or older. Those under 18 years of age must have parental guardian permission.
2. Drivers must stay on the seat of the tractor at all times. Hands must be on the steering wheel, hand clutch, or throttle. Feet must stay on platform at all times during the pull.
3. Any tractor or puller found to be unsafe or illegal may be disqualified or barred from hooking. No alcoholic beverages will be permitted during pull.
4. Any tractor parts falling off (weights, fly wheel, covers, etc.) while hooked to the sled will be disqualified.
5. Wheelie bars are required. Materials used must be strong enough to support the weight of the tractor when a jack is placed under the pad. Each pad must be at minimum of 5" square. The pad must extend past the edge of the tire diameter by a minimum of 2". The distance between the wheelie bars must be at minimum 24" from the outside edge of each pad.
6. Any tractor can pull in a maximum of three classes (one hook per class). Promoter can add amount of hooks per pull.

7. Draw bars will have a maximum height of 20" and no less than 18" from center of axle to hook point. Must be stationary in all directions. The hitch hold must allow hook point to flow freely and be parallel with the ground.
8. Weights must not extend rearward beyond rear tires and cannot be more than 11 feet from the center of the rear axle to furthest point forward. Must be stock wheelbase – cannot be altered.
9. No radial tires. No steel wheels. Two-wheel drive only. No duals.
10. Tractors must be naturally aspirated. All tractors must have a working safety kill switch.
11. Gas, diesel or LP fuels only. No alcohol or nitrous oxide fuels may be used in tractors. Gas is allowed with a maximum of 750 specific gravity. All tractors are subject to random fuel checks. Tractors manufactured to use diesel fuel only cannot be converted to gas or LP.
12. Fan-guards on all tractors (side shield or fan shield). Mandatory.
13. RPMs and MPH will be checked from 1/2 track until the pull is completed. RPMs allowed will be determined by the M&W chart. Any tractor not listed will use manufacturer's data. 20% margin of error will be permitted for all classes. Track judge will have final decision.
14. Tractors must have the Stock Ag engine, frames, transmission, rear-end and axle housing or manufacturer's replacement. No adapter plates allowed for engine. Transmission – front-end to bolt up. Super Farm Stock Class Only – Radiators, front-end, fuel tanks, etc., must be original location. Front tire must be Ag tires and 14" or larger. **CLASSES:** Massey 33, Oliver 77, and like-size tractors are not allowed below 4,000 lbs. Oliver 88, Farmall M, Massey 44, MM-U, JD-G, Case-C/D, JD- JD-A and up and like-size tractors not allowed in classes below 4,500 lbs..
15. Enhanced electrical systems permitted in all classes. No rev limited allowed.
16. Heads, blocks (jugs), manifolds must be the same manufacturer as the crank house and frame. Replacement manufacturer allowed.
17. Any Ag type carburetor allowed. Must be single barrel and throat and draft direction as originally manufactured.
18. Spacer plates and girdles will have no more than 1" above and below the center line of the crank shaft 2" total.
19. Any jerking of sled or side-stepping clutch will result in disqualification.
20. All USAP pulls will run only USAP classes and weight of scales will be at zero tolerance.
21. Judge's or promoter's decision is final at all times during the pull.
22. Tractor must stay in bounds at all times.

CONTRIBUTORS:

T&D Body Shop • Brandenburg Pharmacy • Magistrate Randall Hardesty • Chris Cottrell • Ray's Ford Mercury
• Cottrell - Kessinger Construction • Lucas Metals • C&C Portables • Magistrate Mark Hubbard
• Meade County Bank • Bluegrass Septic Systems

Knott's Supply, Inc.

11070 Rhodelia Road, Rhodelia

*For all your
building
and home
repair needs*



Everything for the do-it-yourselfer or contractor

**Knott's Supply is the place for
all your hardware needs!**

COMPLETE INVENTORY:

Lumber * Trim * Doors * Windows
Drywall Supplies * Insulation

Free delivery on most orders

If you need it, **KNOTT'S** has it!

CALL US TODAY - WE CAN HELP YOU DO IT!

496-4358

547-4358

Saturday, July 20, 2013

Department A: Open Breeding Stock Beef Show

5:30 p.m. • Livestock Barn

SUPERINTENDENTS: Homer Lee and Kaye Richardson, (270) 422-3862.

PRIZE MONEY: First place, \$25; Second place, \$17; Third place, \$12; Fourth place, \$10; Fifth place, \$7. Champion will receive trophy and rosette; Reserve Champion will receive rosette.

COMMERCIAL DIVISION, ANGUS DIVISION, HEREFORD/POLLED HEREFORD DIVISION, SHORTHORN DIVISION, AOB DIVISION AND % AOB DIVISION

(Other Breeds will include representatives of all breeds, either purebreds or percentage.) A minimum of eight (8) total head in any one breed other than those listed must be entered to qualify for a separate division. Otherwise, they must show in the Other Breeds Division.

1. Junior Heifer Calves (Calved Jan. 1-April 30, 2013).
2. Winter Heifer Calves (Calved Nov. 1-Dec. 31, 2012).
3. Senior Heifer Calves (Calved Sept. 1-Oct. 31, 2012).
4. Late Summer Yearling Heifers (Calved July 1-Aug. 31, 2012).
5. Early Summer Yearling Heifers (Calved May 1-June 30, 2012).
6. Spring Yearling Heifers (Calved Mar. 1-April 30, 2012).
7. Junior Yearling Heifers (Calved Jan. 1-Feb. 28, 2012).
8. Senior Yearling Heifers (Calved Sept. 1-Dec. 31, 2011).
9. Grand Champion Heifer Trophy & Rosette
(All first place class winners must be led into ring to compete.)
- Grand Reserve Champion Heifer Rosette
10. (All first place class winners and second place winner in class that produced Grand Champion Heifer.)

11. Junior Bull Calves (Calved Jan. 1-April 30, 2013).
 12. Winter Bull Calves (Calved Nov. 1-Dec. 31, 2012).
 13. Senior Bull Calves (Calved Sept. 1-Oct. 31, 2012).
 14. Late Summer Yearling Bulls (Calved July 1-Aug. 31, 2012).
 15. Early Summer Yearling Bulls (Calved May 1-June 30, 2012).
 16. Spring Yearling Bulls (Calved Mar. 1-April 30, 2012).
 17. Junior Yearling Bulls (Calved Jan. 1-Feb. 28, 2012).
 18. Senior Yearling Bulls (Calved Sept. 1-Dec. 31, 2011).
 19. Two-Year-Old Bulls (Calved Mar. 1-Aug. 31, 2011).
 20. Other Age Bulls
 21. Grand Champion Bull Trophy & Rosette
(All first place class winners must be led into ring to compete.)
 22. Reserve Grand Champion Bull Rosette
(All first place class winners and second place winner in class that produced Grand Champion Bull.)
 23. Cow/Calf Pair (any age) Trophy & Rosette
 24. Champion Youth Showmanship (up to 15 years) Trophy & Rosette
 25. Reserve Champion Youth Showmanship (up to 15 years) Rosette
 26. Champion Adult Showmanship (16 years and up) Trophy & Rosette
 27. Reserve Champion Adult Showmanship (16 years and up) Rosette
- Showmanship animals must be breeding stock entered in one of the above classes.**



Coming Soon!

CB The Cecilian Bank

The Community's Connection

Another Hometown Connection

www.thececilianbank.com

General Contractor:

Jenkins-Essex

Construction

270-785-6113

Architect:

William M Welch

Architects

502-461-6100

Signage:

ace Signs

Express

270-234-1802

**Look for our
New Banking Center
in Bridge Point Plaza!**

~ Opening This Fall ~

The
Cecilian
CB Bank

Celebrating 110 Years As Your Bank of Choice!

Brandenburg

270.422.2265 (BANK)

www.thececilianbank.com





Saturday, July 20, 2013

Western Horse Show

3 p.m. Warm-ups • 5:30 p.m. Contest events
Horse Arena

IBRA, KGBRA/KMBRA and NPBA approved
\$1,300 added money, 80% payback

SUPERINTENDENTS: • Matt Fackler (270) 668-7447 • M.J. Popham (270) 547-9510

Warm-up Barrels and Poles.....	\$3
1. Peewee Poles – (riders 10 yrs. and under)	\$5
2. 3-D NPBA Youth Poles – (riders 18 yrs. and under) – \$100 added	\$12
3. 3-D NPBA Open Poles – \$200 added	\$22
4. Open Rescue Race – \$200 added	\$15
5. Open Flags – (2-D 1/2 sec split with 15 entries) – \$200 added	\$15
6. Peewee Barrels – (riders 10 yrs. and under)	\$5
7. 3-D IBRA Youth Barrels – (riders 18 yrs. and under) – \$100 added.....	\$17
8. Adult Barrels – 3-divisions with 50 entries	\$15
9. 4-D IBRA Open Barrels – \$500 added	\$27
10. IBRA Master Barrels (rollover option from open).....	\$15

Classes 1 and 6 – 100% payback plus trophy and ribbons
Classes 2,3,4,5,7,8,9 & 10 will receive monogrammed halters
Classes 2, 3 and 7 will be one second split
Classes 2 & 3 include a \$2 NPBA fee not included in payback
Classes 7, 9 & 10 include a \$2 IBRA fee not included in payback
Classes 4 and 5 will only have added money with 10 or more entries

Show Rules and Regulations

- No classes will be added.
- All out-of-state horses shall have an official health certificate not more than 30 days old.
- All horses must have a negative Coggins test performed within 12 months of the show.
- Once exhibitors are called for their run, the exhibitors have 1 minute to enter the ring, after which the gate will be closed. Any exhibitor not in the ring by that time will not be admitted and will be disqualified. Please cooperate by being on time. Once entering the showing, the exhibitor has 45 seconds to begin their run.
- Protest: A protest must be in writing, signed and addressed to the chairman of the show and accompanied by a deposit of \$25. It must be received by the chairman by the end of the show. If the protest is sustained, the deposit shall be returned. If not sustained, the deposit shall be forfeited to the Meade County Fair Horse Show 2013.
- The Meade County Fair Horse Show is a member of the Kentucky Association of Fairs and Horse Shows and the Kentucky Quarter Horse Association.
- The horse show committee will not be held responsible in case of accidents or theft. All precautions will be taken for the protection of riders, and their animals, but no responsibility will be assumed by the Meade County Fair Board or the Meade County Saddle Club.
- The show will be run according to the IBRA, KGBRA/KMBRA and NPBA rules that apply.
- No practice runs allowed between classes. Anyone doing so will be disqualified.
- Each class entry closes when the preceding class begins. Late entries will be left to the discretion of the superintendents.
- NO REFUNDS.
- Knocked over barrel in IBRA classes is a no time. Knocked over pole in NPBA is a no time.
- \$2 IBRA fee per entry is included in the entry fee of Classes 7, 9 and 10 and is not included in the payback.
- Youth Classes – Rider 18 yrs. and under
- Peewee Classes – Rider 10 yrs. and under
- Announcements day of show take precedence over printed material in catalogs or show bills. IBRA Masters only qualify to run Class 13. Rider has option to roll time from open; must pay both entry fees. Payback will be 80%.

CONTRIBUTORS:

Medley's Heating, Cooling & Plumbing • Ford Lawn Service • F&P Productions
• Crop Production Services of Ekron • Ray's Electric • Masterson's Auto Parts & Salvage
• Wright's Implement of Hardinsburg • Vessels Trucking • Tina's Horseshoe
• Hardinsburg Tire • Dr. Todd Ray, Lietchfield Veterinarian Clinic • Rivertown Spirits



Sunday, July 21, 2013

Western Horse Show

10 a.m. • Horse Arena

1. Lead Line Pony – (riders 6 yrs. and under)	\$5
2. Open Showmanship	\$10
3. Open Halter	\$10
4. Men's Western Pleasure	\$10
5. Women's Western Pleasure	\$10
6. Open Western Pleasure	\$10
7. Open Walk/Trot	\$10
8. Youth Western Pleasure – (riders 18 yrs. and under).....	\$10
9. Youth Stake Race	\$5
10. 4-H Poles	\$5
11. 4-H Barrels.....	\$5
12. 4-H Flags	\$5
13. Peewee Rescue Race – (riders and jumper 10 yrs and under).....	\$5
14. Youth Rescue Race – (riders and jumper 18 yrs and under).....	\$5

Classes 1 – 100% payback plus trophy and ribbons
Classes 9, 10, 11, 12, 13 and 14 – 80% payback
Classes 2-14 winners will receive monogrammed halters.
Classes 9, 10, 11 and 12 rider required to wear a helmet
Classes 13 and 14 riders and jumpers required to wear a helmet
Classes 2-8 will be guaranteed payback

Jay Miller named 2013 Meade County Fair Person of the Year

By
VICKEY CARWILE
Messenger Staff

Every year, a Meade County Fair volunteer is named Fair Person of the Year. On Feb. 26, fair board president, David Pace announced Jay Miller as the recipient of the award during the fair board dinner at the Farm Bureau building.



Photo by Vickey Carwile

Meade County Fair Board president, David Pace (right) congratulates Fair Board Member of the Year recipient, Jay Miller. Miller has worked with the truck and tractor pulls for 30 years.

"Every year we go through this and try to think who is somebody that stands out? Who is somebody that puts out a lot of effort and work?" Pace said. "Well, that's everybody. How do you pick one person that excels? Well, I want to say the person we've chosen this year has excelled extremely. But we thought this person had won this award before. For some reason, they slipped through the crack and never had won this award."

He jokingly added, "This person has to understand, once you've won this award...you're a lifer! Now I don't have to kneel down in the middle of a whole crowd and in front of his wife and beg to let him stay."

Pace continued, "This past fair was Jay's 30th fair

of working on the truck and tractor pull...30 years. When Ronnie and I took the truck and tractor pull over in 1982, he was one of the first people we asked to help us and he's been here ever since. This is a person who has done a lot and we've seen his children grow up here."

After accepting the award, Jay stepped to the podium and addressed the crowd. "Thank you... appreciate it," he said. "It's been good years, lot of good help. Probably a lot more people out here more deserving than I am to get this. But I appreciate it. Like to thank all the people that's helped me through all the years...the volunteers. That's what it takes for a good fair."

Jay began volunteering at the fair when he was 19 years old. He has served as superintendent of the truck and tractor pulls for a number of years. When asked about his role as superintendent, he said, "Everyone's holding the rope...my job is to keep them all pulling in the same direction."

He praised the work and dedication of the volunteers who assist him during the pulls. "There are some really good volunteers," he said. "I couldn't do it without them."

Jay is a native Meade Countian and a 1981 graduate of Meade County High School. His wife, Dawn, and he have four children - John, 16; Ethan, 14; Cole, 12; and Zoey, 7.

To the Millers, the fair is a family affair. Every member of the Miller family participates in the fair in some capacity.

Besides being the superintendent of the truck and tractor pulls, Jay and Dawn also sell fair admission tickets and work the Ekron food booth. Dawn is a teacher at Ekron Elementary School and all of their children have attended the school at one time or another. The boys park cars during Fair Week and also sell tickets.

After 30 years, Jay may be ready to hand the torch to someone else. "I've had box seats for years and I hardly ever get to sit in them," he said. "I love the fair. I grew up going to the fair. I'll still be doing things at the fair that my kids are involved in...I'll still be around."

Sunday, July 21, 2013 Cornhole Tournament

7 p.m. • Farm Bureau Community Building

SUPERINTENDENTS: C.W. Hesler, (270) 668-5270 • Gerry Lynn, (270) 422-4343 • Day of tournament - Fair Office, (270) 422-2000

PREREGISTER: Contact C.W. Hesler (270) 668-5270

PRIZE: First place, \$300, Second place, \$200, Third place, \$100

SCORING

1. 1 point for a bag on the board.
2. 3 points for a bag in the hole.
3. 0 points for a bag that lands off the board.
4. If a bag hits the ground then bounces up onto the board then that bag should be taken off the playing surface before any more bags are thrown.
5. The points cancel each other out. Example: If Team A gets 2 bags on the board and 1 bag in the hole (5 points) and Team B gets 3 bags on the board and 1 bag in the hole (6 points) Team B would get 1 point.
6. The game continues until one team reaches 21 points. A time limit may be imposed due to the number of entries.

RULES

Blind draw for partners with double elimination tournament

1. Check-in 5:30 p.m. to 6:30 p.m. located at the Meade County Farm Bureau Building. Tournament will start at 7 p.m. until finished.
2. Must be 18 years old or older to participate.
3. The two boards will be 27 feet apart from the front of one board to the front of the other board.
4. Each team should use 4 bags of the same color.
5. Teammates stand across from each other and use the same color bags.
6. All 8 bags should begin at the same board.
7. All players must throw from behind the front of the board where they are standing.
8. Game continues by alternating throws between the two opponent players until all 8 bags have been thrown.
9. The team who wins the round will throw first in the next round.

CONTRIBUTORS:

Farm Bureau Insurance • Meade County Attorney Jessica Brown - Roberts
• Meade County Messenger • Beck's Mini Mall • Fashion Floors
• Meade County Sheriff Butch Kerrick • Gary Chapman, Magistrate

Stop in to discuss your agronomy needs

Fertilizer

Seed

Chemicals

Livestock
feed needs

We do buy
grain

GREENPOINT AG

(formerly ADI Ag Distributors)



Jason Magan, Manager

1268 S. Hwy 261 Hardinsburg, Ky.
(270) 756-2311

ABBOTT & TANNER
COURTHOUSE SQUARE
HARDINBURG, KY 40143
270-756-1089

Hometown Personal Service

- ✓Guitars
- ✓Diamond jewelry
- ✓Guitar strings, cases and stands
- ✓Watch repair
- ✓Instruction books
- ✓Jewelry repair
- ✓Watch and Learn video tapes
- ✓Battery replacement
- ✓Wedding bands



All your instrument accessories!

Sunday, July 21, 2013

Fair Parade

2:30 p.m.

Begin at St. John Church and end at the fairgrounds

PARTICIPANTS MUST CALL TO REGISTER

To register or for more information, call: Joe and Katie Carter (270) 422-4899

• Kelly and Tisha Mills (270) 828-8739 • Ashley and Kyle Mattingly (270) 496-4212

No throwing candy! It may be handed out only!

Any type of entry may participate: clowns, floats, horses, farm implements, bands, bicycles, commercial, antique cars, antique tractors, etc.

No three-wheelers, four-wheelers, motorcycles, etc. allowed, except when pulling a float. Floats need to be on grounds and finished by 1:30 p.m.

Trophies and prize money awarded as follows:

FLOATS - \$150 - 1st place; \$100 - 2nd place; \$75 - 3rd place.

BEST HORSE-DRAWN VEHICLE - Trophy & \$25

TROPHIES WILL BE AWARDED TO:

Best Clown; Best Dressed Horse & Rider;
Best Dressed Western Horse & Rider.

\$25 awarded to Best Group: best group could be on a float, on foot or horses, etc.

\$5 and ribbon to boy with best decorated bicycle.

\$5 and ribbon to girl with best decorated bicycle.

Ribbons will be given to boys and girls who place 2nd and 3rd in the best decorated bicycle event. Bicycles meet behind St. John Convent.



21th Annual Community Gospel Sing

4 p.m. • Farm Bureau Community Building

This year's featured southern gospel group will be "The Parables of Christ" from Conover, N.C. There will also be other local groups performing. If you would like to participate or need more information, call Gary L. Benham, (270) 828-8447 or Rick Stith, (270) 668-3078.



Community Worship Service

6:30 p.m. • Farm Bureau Community Building

Worship service with community choir;
Meade County Ministerial Association.



Compliments of

Hager Funeral Home

"128 Years of Our Family Serving Yours"

Bill Adams, Owner
Billy Adams, Director

Brandenburg, Ky. • 422-2132

www.hagerfuneralhome.com



A gift for everyone and every occasion!

2141 Brandenburg Road, Brandenburg, Ky.
Hours: Mon.-Fri. 10 a.m.-6 p.m.; Sat. 10 a.m.-2 p.m.

Follow us on Facebook!

www.everett-allies.com



Allen Blanc Roofing

Restoration

and **Home Improvements**

"Restoring your home and your faith."

Free Inspections - Insurance Claim Specialists

Roofing • Windows • Siding • Gutters

310 Lone Star, Brandenburg, Ky.

(502) 821-6054 • (270) 422-2021

Fax: (270) 422-2030
allenblanc@ymail.com



Monday, July 22, 2013

4-H/FFA Rabbit Show

Goat Barn

Check-in 9 a.m. • Judging 10 a.m.

Superintendents: Sherry Taylor and Samantha Taylor, (270) 668-2127

All classes open to Meade County 4-H and FFA members only. Unless otherwise indicated all classes are: Blue-\$4.50; Red-\$2.50; White-\$1.50

Rules and Requirements

All members, as with all animal science project members, must complete six hours of education. This is done by attending the monthly rabbit club meetings. The rabbit club meetings are scheduled for the fourth Thursday of each month, beginning at 6:30 p.m.

All members are required to participate in the Skillathon, failure to do so will disqualify you from exhibiting your rabbit at the Meade County Fair.

All rabbits must be permanently tattooed in the rabbit's left ear. This is in compliance with the Kentucky State Fair Rabbit Show rule.

1. Class 4 Rabbits	Ribbon	4. Best of Show	Plaque
2. Class 6 Rabbits	Ribbon	5. Best Opposite	Plaque
3. Mixed Breed	Ribbon		

Hunter Horse Show

2 p.m. • Horse Arena

Superintendents: Steve and Sandy Dowell (270) 497-4510

Ultra casual attire, approved helmet required • \$5 entry fee per class

• Ribbons only, No payback • Coggins and Health Certificate required

1. Walk/trot poles	6. 18" verticals
2. Walk/trot 18" cross rails	7. Walk/trot flat
3. Walk/trot 18" cross rails	8. 2' verticals
4. Walk/trot flat	9. 2' verticals
5. 18" verticals	10. Walk/trot/canter flat

English and Miniature Horse Show

7:30 p.m. • Horse Arena

Member of the Kentucky Association of Fairs and Horse Shows.

Superintendents: Steve and Sandy Dowell (270) 497-4510

Class 1, 6 and 11 – no entry fee, ribbons awarded only. All other classes – \$10 entry fee.

Ribbons and trophies for each. Payback – \$40, \$30, \$20, \$10

CLASS

- Lead Line:** – Any breed, Rider age 8 and under
- Miniature Halter** – Fillies and colts, 2 years and under
- Miniature Halter** – Mature stallions, over age 2
- Miniature Halter** – Mature geldings, over age 2
- Miniature Halter** – Mature mares, over age 2
- Tiny Tot Halter** – Handler under age 8 – assisted by adult (No stallions)
- Miniature Halter** – Shown by youth – under age 14
- Miniature Halter** – Shown by youth – age 14-17
- Open Showmanship** – Any breed
- Youth Showmanship** – Any breed – handler age 18 and under
- 4-H Showmanship** – no payback, ribbon only
- Open Driving Class** – Any breed except miniatures

10 Minute Break

- Miniature Horse** – Obstacle Course (will be judged)
- Open Walk and Favorite Gait**
- Youth Walk and Favorite Gait** – rider age 18 and under
- Miniature Horse Open Pleasure Driving**
- Miniature Horse Youth Pleasure Driving** – age 18 and under
- Paso Fino Pleasure**
- Miniature Horse Youth/Adult Pleasure Driving** – youth under age 14
- American Saddlebred** – 3-gaited
- Miniature Horse Roadster Driving**
- Plantation Walker** – No canter
- American Saddlebred** – 5-gaited
- Open Costume Class**

Classes might be added, changed, or eliminated at the discretion of the judges and show superintendents. Negative Coggins and health certificates required; helmets for youth advised.

RULES

- The horse show committee shall have the right to refuse, accept conditionally and to cancel any entries, any class, disqualify exhibitors, prohibit exhibition or entries and cancel award prizes, without claims, recourse or damage.
- The sponsor will not be responsible or liable for any article that may be lost, stolen, destroyed or injured. Neither will they be responsible or liable for injury sustained in any way to exhibitors, their properties, spectators or employees.
- Exhibitors are notified that any act of discourtesy or disobedience by them, their riders, drivers, grooms or agents to the judge or officials, shall disqualify their entry and the owner shall forfeit his premiums.
- No person will be allowed in the showing at the time of the judging except those having duties to perform.
- The judge's decision in all events will be final.
- The show committee has the right to make necessary changes of any class or classes if the condition requires same.
- All questions not covered in these rules shall be decided by the horse show manager, whose decision is final.
- We have barns for shelter and crossies, but no box stalls.

**Come see us at
our fair booth!**

the Meade County
Messenger
Serving Meade County Since 1882

An award-winning Kentucky Press Association newspaper

Local News. Local Sports. Local Community.

To Advertise or Subscribe

1 (270) 422-2155

www.MeadeCountyMessenger.com

 Like us on
facebook

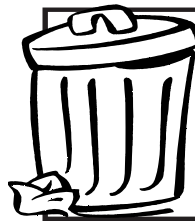
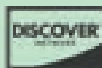
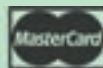
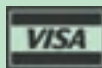

Cleanup for Fair
July 18 and 19, 6 p.m. to dark
July 20, 8 a.m. to ?
All volunteers welcome!

Monday, July 22, 2013

4-H/FFA Sheep Show

4 p.m. • Livestock Barn

All classes open to Meade County 4-H/FFA members only.

Unless otherwise indicated all classes are: Market lambs – Blue \$10, Red \$7, White \$5.

SUPERINTENDENTS: Carla Laslie (270) 547-0490

MARKET LAMB SHOW

FFA Showmanship

Senior Showmanship (Juniors, Seniors and FFA members under 22)

Junior Showmanship (Freshmen and Sophomores)

4-H Showmanship

Senior Showmanship (ages 14-18)

Intermediate Showmanship (ages 12-13)

Junior Showmanship (ages 9-11)

All class winners will compete for Grand Showman

Contributed by Outlaw Farm

4-H Cloverbud Showmanship (ages 5-8)

FFA

Market Lambs – Class broken after weigh-in

Grand Champion FFA Market Lamb

Reserve Champion FFA Market Lamb

4-H

Market Lambs – Class broken after weigh-in

Grand Champion 4-H Market Lamb

Reserve Champion 4-H Market Lamb

4-H/FFA Grand Champion Market Lamb

4-H/FFA Reserve Grand Champion Market Lamb

RULES

1. All 4-H and FFA lambs must be on the fairgrounds by 9 a.m. Monday, July 22, 2013, and ready for weigh-in at 10 a.m.
2. Market lamb classes will be broken down after final weigh-in.
3. This show is open to 4-H and FFA members engaged in the Meade County lamb project.
4. Exhibitors may enter purebred and grade ewe and wether lambs. Induced cryptorchids, short scrotum lambs and ram lambs may not be shown.
5. All lambs must be accompanied by a certificate of veterinary examination.
6. All lambs must be owned by member and tagged at earlier weigh-in date.
7. Lambs will be shown by weight. Weight ranges are 90 to 140 pounds.
8. Lambs must be docked and clean castrated, and the animals must be slick above the knee and hock joint (1/4 inch or less).
9. Bedding must be furnished by the exhibitor. STRAW ONLY.
10. All lambs to be sold in the Meade County Fair 4-H/FFA Youth Auction must meet the Meade County Fair 4-H/FFA Youth Auction consignor regulations.
11. The local committee will exercise all reasonable precautions to prevent injuries or losses, but will not be responsible for mishaps, injuries, losses or deaths that may befall animals or people during this event.
12. Exhibitors are expected to treat their animals in a manner consistent with good animal husbandry and display proper sportsmanship at all times. Four on the floor is expected. Failure to comply may result in disqualification of exhibitor if so recommended by the local show committee. Each local committee shall have the authority to interpret and enforce all rules.

Banner

Banner

Banner

Banner

Banner

\$50.00

Rosette

Banner

Banner

Banner

Banner

Banner

Banner

Open Sheep Show

Following 4-H/FFA Sheep Show

All Shows In Livestock Barn

SUPERINTENDENTS: Carla and Aurora Laslie (270) 547-0490

PREMIUMS: First \$12, Second \$10, Third \$8, Fourth \$5 and Fifth \$5

MARKET LAMB SHOW

Market Lambs – class broken after weigh-in

Grand Champion Market Lamb

Reserve Grand Champion Market Lamb

(All first and second place class winners must be led into ring to compete.)

Rosette

Rosette

RULES

1. Health papers are required.
2. All animals must be on the grounds by 2 p.m. Monday, July 22, 2013.
3. The Meade County Fair Board will not be responsible for loss of animals or equipment in case of fire, theft or any other reason.
4. All exhibitors must pay admission to the grounds.
5. All exhibitors are required to clean up stall and shearing areas.



Corvins

Intown Moving Service

Moves within KY

Residential/Commercial
One Item or Everything
Statewide • Local • In-house

5284 North Dixie
Elizabethtown
270-737-2431
1-800-789-0838



FURNITURE

Ashley furniture available!

 In stock or special orders!

**Trade your old
furniture for
new furniture!**

310 S. Dixie Hwy, Radcliff, Ky.

(270) 352-0651

M-F, 9-6; Sat., 9-5 • info@corvinsfurniture.com

Award-Winning Care is Closer Than you Think.

Floyd Memorial Hospital and Health Services is proud to offer a variety of services to meet the needs of you and your family, right here in Corydon! Enjoy convenient access to the following services at **Northfield Plaza, 313 Federal Drive NW:**

Harrison Family Medicine, Suite 200 (812) 738-4155

- Providing you with the best possible care for more than 25 years
- A division of Floyd Memorial Hospital and Health Services
- Traditional family medicine including: obstetrics, infant and elderly care
- Same day appointments, evening and Saturday hours for urgent needs

Floyd Memorial Medical Group – Endocrinology, Suite 010 (812) 949-5700

- Type 1 and type 2 diabetes care and education
- Gestational diabetes care and education
- Adult endocrinology services
- Treatment of metabolism conditions

Floyd Memorial Sleep Lab, Suite 040 (812) 949-5550

- Board certified sleep specialists
- On-site sleep studies and diagnostics

Floyd Memorial Diagnostic Imaging, Suite 020 (812) 734-3920

- Mammography
- X-ray, CT, DEXA
- Diagnostic & vascular ultrasound
- Echocardiogram & stress echocardiogram
- Nuclear studies

Floyd Memorial Pain Management, Suite 010 (812) 734-3965

- Chronic pain treatment – neck, back, head & musculoskeletal
- Acute pain treatment (post-surgical)
- Cancer pain treatment



Floyd Memorial Hospital and Health Services

Expert Medicine. Exceptional Care.

www.floydmemorial.com

Floyd Memorial Medical Group – Orthopedics, Suite 010 (812) 944-2663

- Minimally invasive spine surgery
- Reconstructive spine surgery
- Kyphoplasty procedures

In addition to these services, Floyd Memorial also offers rehab services in Corydon:

Floyd Memorial Physical Therapy 2207 Concord Ave. NW, Suite 100 • (812) 738-3616

- Physical therapy
- Sports injuries
- Other orthopedic conditions



**Harrison Family Medicine Providers Pictured L to R:
Candace Embry, MD, George Estill, MD, Gena Lyell,
FNP-C, Reggie Lyell, MD, Maria de la Cruz, MD,
Andrew Morton, MD, John Reinhoehl, MD**

Monday, July 22, 2013

4-H/FFA Meat Goat Show

5 p.m. • Livestock Arena

Immediately following 4-H/FFA Sheep Show

All classes open to Meade County 4-H/FFA Members only

SUPERINTENDENTS: Stephanie Lee (270) 668-9323

PREMIUMS: Blue \$10, Red \$7, White \$5

RULES

1. Exhibitors must abide by the general rules for the fair and livestock.
2. All animals must be on the fairgrounds by 10 a.m., July 22. Weigh-in will begin at 11 a.m.
3. All animals must have an approved health certificate. Any OBVIOUSLY UNHEALTHY animal may result in the entire herd's disqualification from the show, subject to the ruling of the show committee and/or the official veterinarians.
4. All goats shown must be tipped to at least 1/2 inch or disbudded, regardless of child's age.
5. Age of animals will be computed from July 25, 2012.
6. All entries in the Market Meat Goat and Commercial Doe division must still have their milk teeth.
7. Show management reserves the right to cancel, combine, or split classes as necessary.
8. Exhibitors are responsible for bringing their own feed/water buckets for pens.
9. Females cannot be entered in both breeding and marketing classes.
10. Goats shown in showmanship must be tagged in the person's name that is showing unless they are a Cloverbud.
11. The local committee will exercise all reasonable precautions to prevent injuries or losses, but will not be responsible for mishaps, injuries, losses or deaths that may befall animals or people during this event.
12. Exhibitors are expected to treat their goats in a manner consistent with good animal husbandry and display proper sportsmanship at all times. Failure to comply may result in disqualification of exhibitor if so recommended by the local show committee. Each local committee shall have the authority to interpret and enforce all rules.

CLASSES

4-H/FFA Showmanship

1. FFA Showmanship
 2. Senior 4-H exhibitors, age 14-19
 3. Intermediate 4-H exhibitors, age 12-13
 4. Junior 4-H exhibitors, age 9-11
 5. Cloverbud exhibitors, age 5-8
- Grand Showman 4-H/FFA combined
Contributed By Dean Lee, CFM

Banner
Banner
Banner
Banner
Banner
\$50

4-H/FFA Market Wether or Doe

1. FFA Lightweight
 2. FFA Middleweight
 3. FFA Heavyweight
- FFA Champion
FFA Reserve Champion
1. 4-H Lightweight
 2. 4-H Middleweight
 3. 4-H Heavyweight
- 4-H Champion
4-H Reserve Champion

Banner
Banner
Banner
Banner
Banner
Banner

- Grand Champion 4-H/FFA
Contributed by Meade County Bank
- Reserve Grand Champion 4-H/FFA Combined
Contributed by First Federal Savings Bank
- Champion Meade County Bred and Owned Goat
Best Meade County Goat

Banner and Sale Order
\$100
Banner and Sale Order
\$50
Plaque
Plaque

Umberger Feed will be provided to select champions announced day of show from Bell's Angus Farm, Irvington, KY.

4-H/FFA Premier Exhibitor

- Junior – Contributed by Meade - Breck Goat Producers \$10
Intermediate – Contributed by Meade - Breck Goat Producers \$10
Senior – Contributed by Meade - Breck Goat Producers \$10
Grand Champion Premier Exhibitor –
Contributed by Meade - Breck Goat Producers \$25 and Chair

4-H/FFA Goat Club Record Book Contest

Prize: First \$25, Second \$15, Third \$10 Contributed by Blue Ribbon Motors

1. All Meade County 4-H/FFA members who exhibited a goat in the goat show are **REQUIRED** to enter.
2. Record books must meet requirements specified by goat club leaders.
3. Final judging will take place in early fall.

Open Breeding Goat Show

Immediately following 4-H/FFA Meat Goat Show

Livestock Arena

SUPERINTENDENT: Stephanie Lee (270) 668-9323

PREMIUMS: First \$12, Second \$10, Third \$8, Fourth \$5 and Fifth \$5

RULES

1. **Fullblood, purebred and percentage animals, but registration papers must be presented upon arrival at the show for verification.**
2. Breeding animals for the open show can be brought in anytime between noon and 5 p.m., commercial does will be weighed in between 1 p.m. and 5 p.m. No late entries.
3. Show will start once 4-H/FFA Market/Breeding show is over.
4. Exhibitors must abide by the general rules for the fair and livestock.
5. All animals must have an approved health certificate. Any OBVIOUSLY UNHEALTHY animal may result in the entire herd's disqualification from the show, subject to the ruling of the show committee and/or the official veterinarians.
6. The original registration certificate is required for all animals 6 months of age or older. All Boer goats must be registered with an approved Boer goat association. Animals that are under 6 months and are entered on pending applications must show proof that the application has been submitted to the approved Boer goat association for processing. These must be shown to the show secretary at check-in. No copies of the registered or stamped applications will be accepted. Faxed copies will be accepted.
7. **Show management reserves the right to cancel, combine, or split classes as necessary.**
8. Exhibitors are responsible for bringing their own feed/water buckets for pens.
9. The local committee will exercise all reasonable precautions to prevent injuries or losses, but will not be responsible for mishaps, injuries, losses or deaths that may befall animals or people during this event.
10. Exhibitors are expected to treat their goats in a manner consistent with good animal husbandry and display proper sportsmanship at all times. Failure to comply may result in disqualification of exhibitor if so recommended by the local show committee. Each local committee shall have the authority to interpret and enforce all rules.
11. **Registration papers must be presented when entering fullblood/purebred classes. All fullblood, purebred and percentage goats must be registered in the name of the exhibitor only.** Animals registered in farm names or anyone else's name will not be accepted. The original registration certificate is required for all animals 6 months of age or older. All Boer goats must be registered with an approved Boer goat association. Animals that are under 6 months and are entered on pending applications must show proof that the application has been submitted to the approved Boer goat association for processing. These must be shown to the show secretary at check in. No copies of the registered or stamped applications will be accepted. Faxed copies will be accepted.

Commercial Doe Class – Classes to be broken after weigh-in

Percentage Female Class

1. 0-under 3 months
 2. 3 months to under 6 months
 3. 6 months to under 9 months
 4. 9 months to under 12 months
- Junior Grand Champion**
Junior Reserve Champion
5. 12 months to under 16 months
 6. 16 months to under 20 months
 7. 20 months to under 24 months

Yearling Grand Champion

- Yearling Reserve Champion**
8. 24 months to under 36 months
 9. 36 months to 48 months

Senior Grand Champion

- Senior Reserve Champion**
Overall Grand Champion and Reserve Champion
Percentage Does

Fullblood/ Purebred Females

10. 0 to under 3 months
 11. 3 months to under 6 months
 12. 6 months to under 9 months
 13. 9 months to under 12 months
- Junior Grand Champion**
Junior Reserve Champion
14. 12 months to under 16 months
 15. 16 months to under 20 months

16. 20 months to under 24 months

Yearling Grand Champion

Yearling Reserve Champion

17. 24 months to under 36 months

Senior Grand Champion

Senior Reserve Champion

- Overall Champion and Reserve Champion FB/
PB Does

Fullblood/Purebred Bucks

19. 0 to under 3 months
 20. 3 months to under 6 months
 21. 6 months to under 9 months
 22. 9 months to under 12 months
- Junior Grand Champion**
Junior Reserve Champion
23. 12 months to under 16 months
 24. 16 months to under 20 months
 25. 20 months to under 24 months
- Yearling Grand Champion**
Yearling Reserve Champion
26. 24 months to under 36 months
 27. 36 months to 48 months
- Senior Grand Champion**
Senior Reserve Champion
Overall Grand Champion and Reserve Champion
FB/PB Bucks

Monday, July 22, 2013

Miss Meade County Fair Pageant

6 p.m. • Farm Bureau Community Building

DEADLINE FOR ENTRY, JULY 8, 2013 • SPONSOR FEE \$40

Winner will be crowned at Meade County Fairgrounds and will compete in the state contest for the title of Miss Kentucky County Fair.

PAGEANT DIRECTOR – Amy Haynes, (270) 828-5154 / (270) 668-2787
ASSISTANTS – Maggie Love, (270) 422-3597 • Bridget Love, (270) 668-5370

IN ORDER TO PARTICIPATE:

1. A contestant must have reached her 16th birthday and cannot have reached her 22nd birthday when the local contest is held on July 22, 2013. Birth certificates required for all contestants.
2. Contestants must be residents of Meade County no less than one year prior to the Meade County Fair.
3. Contestants must be single. (Never married, never had a marriage annulled and never had any children.)
4. Winner must be able to attend opening day ceremonies at the Kentucky State Fair to assist with the state level Little Miss and Master Pageant.
5. Winner and her court must be willing to participate in award presenting events as needed throughout the entire week of the Meade County Fair.
6. Judging will be on the basis of poise, personality, posture, beauty, general appearance and stage presentation. Interview is 20%, one-piece bathing suit is 40% and evening gown is 40%.
7. A Miss Congeniality will be selected by the contestants.
8. A People's Choice Award will be selected by an audience vote.
9. The winner will represent Meade County in the Miss Kentucky County Fair Pageant in January 2014 at the Galt House East in Louisville, Ky.
 - a.) Contestant will be required to consult with both the pageant committee and a panel of experienced individuals in regard to clothing, makeup, hair, etc...prior to their purchases/changes for the January pageant. This will allow both the contestant and the Meade County Fair to be well represented at state level.
 - b.) The committee will also provide the opportunity for pre-pageant interviews and a complete dress rehearsal prior to the event.
10. The winner will receive roses and a crown along with:
 - 1) \$100 cash.
 - 2) \$150 towards her wardrobe for the state pageant.
 - 3) \$250 scholarship to be awarded upon enrollment in college. (Must be no more than 5 years from crowning.)
11. Other awards: • First runner-up: \$75, roses and trophy • Second runner-up: \$50, roses and trophy • Third runner-up: \$25, roses and trophy • Miss Congeniality: \$25, roses and trophy • People's Choice: roses and trophy

12. In the event that the winner has not, or does not, meet the above stated rules, the first runner-up will then represent Meade County in the state pageant.

MEADE COUNTY FAIR QUEENS

1947	Miss Teresa Greenwell	1982	Miss Deena Casalengo
1948	Miss Carolyn Jean Sipes	1983	Miss Julie Anderson
1949	Miss Mary Bondurant	1984	Miss Lisa Compton
1950	Miss Jo Ann Bruner	1985	Miss Lisa Goins
1951-55	No Queens	1986	Miss Renee Hayes
1956	Miss Virgie Peckenpaugh Mr. Kenneth Shelton (King)	1987	Miss Sisi Shacklette
1957-58	No Queens	1988	Miss Nicole Nofsinger
1959	Miss Virginia Burnett	1989	Miss Kari Thompson
1960	Miss Shirley Ann Claycomb	1990	Miss Carol Carter
1961	Miss Connie Ledford	1991	Miss Shannon Crabtree
1962	Miss Sandra Bartley	1992	Miss Lori M. Crutcher
1963	Miss Sandi Dziurgalski	1993	Miss Amy Love
1964	Miss Karen Stivers	1994	Miss Solitaire Shacklette
1965	Miss Rose Mary Brown	1995	Miss Katie Shireman
1966	Miss Linda Smith	1996	Miss Krystal Staples
1967	Miss Becky Bickett	1997	Miss Jessica Stull
1968	Miss Diane Mitchell	1998	Miss Sarah Shireman
1969	Miss Marta Craig	1999	Miss Clarissa Foushee
1970	Miss Mary Whelan	2000	Miss Tiffany Medley
1971	Miss Sandra Payne	2001	Miss Callie Adkisson
1972	Miss Amanda Sermonis	2002	Miss Jennifer Padgett
1973	Miss Kim Smith	2003	Miss Bethany Whelan
1974	Miss Nancy McCoy	2004	Miss Ashley Embrey
1975	Miss Tami Siewert	2005	Miss Danielle Foushee
1976	Miss Janet Leigh Pack	2006	Miss Lindsay Roberts
1977	Miss Kathy Wnukoski	2007	Miss Sarah Adkisson
1978	Miss Vickie Wyatt	2008	Miss Audrey Straney
1979	Miss Alicia Gail Padgett	2009	Miss Elizabeth Madison
1980	Miss Stacy Lawson	2010	Miss Cindy Padgett
1981	Miss Jane Richardson	2011	Miss Kelsi Stull
		2012	Miss Mallory Wathen



2012 Winners, pictured left to right: Second runner-up, Alexis Hobbs; first runner-up, Jessie Arnold; Miss Meade County Fair 2012, Mallory Wathen; third runner-up, Rebecca Clark; the People's Choice, Gabrielle Brooking; and Miss Congeniality, Leanna Luney.

Monday, July 22, 2013

Garden Tractor Pull

Weigh-In: 4:30 p.m.

Pull Starts: 6:30 p.m. • Main Arena

1. **8 Horse** Kid Class
2. **12 Horse Stock 4,000 RPM** (23x10.50) tires
3. **12 Horse Open RPM** (23x10.50) tires
4. **25 Horse Twins Stock Open RPM** (26x12x12) tires
5. **16 Horse Stock Altered** (quarter scale rules) tires
6. **16 Horse Stock 4,000 RPM** (belt drive only)
7. **750cc Mini Rod** (26x12x12) tires
8. **1150cc Mini Rod** (26x12x12) tires
9. **Open cc Mini Rod** (26x12x12) tires
10. **Outlaw Mini Rod** (15" rim max)

Note: Will make a class for any participants

For more information, all James Aubrey (270) 259-3097 or (270) 287-3171 (cell)

\$ 8,000 \$

Cash Giveaway

10 p.m. • Main Arena

1st Place – \$5,000 • 2nd Place – \$3,000

1. Money to be given away Monday, July 22, at approximately 10 p.m. at the Meade County Fairgrounds. Winner MUST be present to win.
2. The winner will be determined in a random drawing conducted by the members of the fair board. By participating, entrants accept and agree to be bound by these rules and the decision of the fair board members is final.
3. Must have matching ticket stub to win. No advance tickets. Winner will be called by name and number from the ticket stub. Tickets must be signed to be valid. One ticket per paid admission. Entrant must pay regular gate admission to receive ticket. Ticket must be taken and deposited in ticket drop box near fair office.
4. The Meade County Fair Board and members of their immediate household are ineligible.
5. Subject to all local, state and federal regulations. Taxes on prize are the responsibility of the prize winner.
6. The only ticket drop box available will be at the Meade County Fairgrounds on Monday, July 22, from 6 p.m. to 9:30 p.m.

Past Cash Winners

\$5,000

2002 Eric Masterson
2003 Steven Cox
2004 Ruby Madden
2005 Barrett Howard
2006 Suzanne Harrel
2007 Aaron Quetot
2008 Christopher M. Medley
2009 Read R. Hall
2010 Georgie Howard
2011 John Kenealy
2012 Eric Matthew Whelan

\$3,000

2002 Jeff Greer
2003 Gary Thornhill
2004 Courtney Wathen
2005 Lynn Williams
2006 Chad Ledford
2007 Jose A. Maldonado
2008 Steven T. Dowell
2009 Camp Piomingo
2010 Diana Shelton
2011 Bruce Feldpausch
2012 Joe Mullenix

Youth Talent Contest

8 p.m. • Farm Bureau Community Building

SUPERINTENDENTS: Melissa Allen, (270) 945-1443

RULES

1. Entries must be made by calling (270) 945-1443 and must be made no later than July 12. Complete rules will be given at registration.
 2. Act must not be over four minutes long.
 3. Any type of clean talent admitted as follows: twirling, dancing, vocal, instrumental, pantomime, acrobat, comedy act, variety act. These may be single or group acts.
 4. There will be three divisions: Division I – ages 9 and under, Division II – ages 10 through 14, Division III – ages 15 through 20.
 5. Acts will be limited in each division.
 6. The age limit is 20 years and under and contestants must be a resident of Meade County. Contest is for amateurs only.
 7. The winner in each division will receive a trophy and the second and third prize winners will receive ribbons. The overall champion will receive a trophy.
 8. The overall champion will compete in the state contest at the Kentucky State Fair and must be between 13-20 years of age.
 9. Any previous grand champion will not be eligible to enter.
- COMPLETE RULES WILL BE GIVEN AT REGISTRATION.**

CONTRIBUTOR: B&J Video

DEFINITION OF CATEGORIES FOR STATE FAIR COMPETITION

Vocal: Shall consist of a performance by a vocalist or vocalists. An instrumental accompaniment by the performer or others is allowed, but must assume the pure character of an accompaniment. The test shall be whether the performance would stand alone if the accompaniment was removed. No voice, voices, record or tape with vocal utterance may be used for accompaniment. This includes recorded live voices and voices that are produced and recorded synthetically (i.e. synthesizers or digitally sampled).

Instrumental Solo or Band: Shall consist of a solo instrumental performance without vocal utterance or a band. In instrumental solo, the only accompaniment allowed is a live or taped acoustical piano. If the instrument is piano, no accompaniment is allowed. In the use of electronic keyboard, the contestant must create all sound live on stage.

Dance Solo and Ensemble Categories: Shall consist of a performance by a dancer or dancers. Accompanists are permitted on stage, but must not assume visual importance in the performance. Acrobatics or gymnastics will be judged in another category. Vocal performance will not be judged.

Acrobatic/Gymnastic Solo or Group: Shall consist of a solo or group performance. At least one-third of the performance must be acrobatics or gymnastics, but no more than two-thirds of the performance should be acrobatic or gymnastic movements. This should be a choreographed performance.

Variety: Shall consist of a performance by one or more persons. This category is intended to provide a proper showcase for those acts which are not listed in any other category, ex.: ventriloquist, juggler, comedian. (A vocalist or vocal group accompanying themselves would not normally meet this test.) Assignment to this category is at the discretion of the State Fair. Performers who fit the description of another category may not appear in the Variety category.

Song and Dance: Shall consist of a performance by one or more persons including both song and dance. At least one-third of the performance must be song and at least one-third must be a style of dance. Performers who fit the description of another category may not appear in the Song and Dance category.

Salvage Hours:
M-F 8-5;
Saturday:
closed

MASTERSON'S

AUTO PARTS, SALVAGE & USED CARS

Car Lot Hours:
M-F 8-5;
Saturday:
8-12

1752 N. Hwy 79, Irvington, KY

BUY • SELL • TRADE

CARS & TRUCKS

Nationwide Locating Service for Parts
Late Model Parts & Rebuilders • Foreign & Domestic
Locally owned by David and Kathy Masterson

(270) 547-2778 • (800) 405-0963
www.mastersonautoparts.com



Why buy new when used ado!



(270) 547-7655



Cleanup for Fair

July 18 and 19, 6 p.m. to dark
July 20, 8 a.m. to ?

All volunteers welcome!

Wilson's Bait & Tackle

2605 Brandenburg Road, Brandenburg, Ky.
(270) 422-1090 • www.wilsonsbaittackle.com



- Live, frozen and artificial baits
- Rods
- Reels
- Jigs
- Terminal tackle
- Nets
- Frog gigs



- Bows
- Arrows
- Points
- Muzzy, AMS and Innerloc dealer

The one stop shop
for your fishing,
boating and hunting
supplies!

Minn Kota
Quality Parts and Services
New and Used Trolling Motors



Open
7
days
a
week!



- Oil
- Fuel tanks and line
- Primer bulbs
- Battery boxes
- Life jackets
- Oars

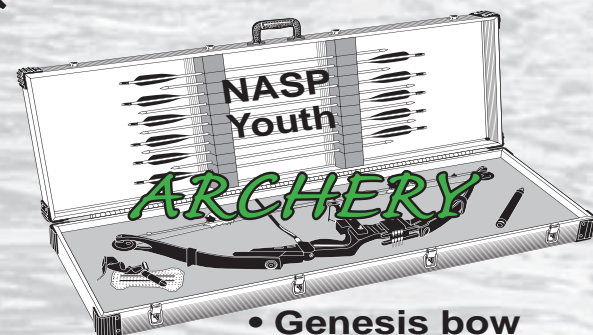

- Genesis bow
- Easton arrows
- Bow cases
- NASP targets
- Bow strings

We have the largest
selection in the area!

Fishing and hunting licenses,
plus so much more.



- Ammunition
- Calls
- Scents
- Deer minerals

Cash



Check



Tuesday, July 23, 2013

4-H/FFA Swine Shows

5 p.m. • Livestock Arena

MARKET HOG SHOW (BARROWS AND GILTS)

SUPERINTENDENTS: Kevin Mills (270) 547-2917 • Fred L. Sipes (270) 828-2763
• Christy Pike (270) 668-3156

Classes open to Meade County 4-H/FFA members only.

PREMIUMS: Blue \$10, Red \$7, White \$5.

4-H
Lightweight Class
Middleweight Class
Heavyweight Class
Champion 4-H Market Hog
Reserve Champion 4-H Market Hog
Junior Showmanship (Ages 9-11)
Intermediate Showmanship (Ages 12-13)
Senior Showmanship (Ages 14-18)

Class Winner
Class Winner
Class Winner
Banner
Banner
Banner
Banner
Banner

FFA
Lightweight Class
Middleweight Class
Heavyweight Class
Champion FFA Market Hog
Reserve Champion Market Hog
Junior Showmanship (Freshmen & Sophomores)
Senior Showmanship (Juniors & Seniors)

Class Winner
Class Winner
Class Winner
Banner
Banner
Banner
Banner

Premier Exhibitor Award
Junior
Intermediate
Senior
Champion premier exhibitor
Contributed by: Fred L. Sipes

\$15
\$15
\$15
\$25 and chair

RULES

- Every exhibitor is responsible for cleaning stall area. **Absolutely no sawdust.**
- There will be a \$15 charge to anyone leaving an unclean stall area.
- Classes will be divided after weigh-in.
- The local committee will exercise all reasonable precautions to prevent injuries or losses but will not be responsible for mishaps, injuries, losses or deaths that may befall animals or people during this event.
- Exhibitors are expected to treat their animals in a manner consistent with good animal husbandry and display proper sportsmanship at all times. Failure to comply may result in disqualification of exhibitor if so recommended by the local show committee. Each local committee shall have the authority to interpret and enforce all rules.
- Swine shown in the 4-H/FFA Market Show, **Cannot show in the Open Market Show.**

4-H/FFA GRAND CHAMPION MARKET HOG \$50 Cash
4-H/FFA RESERVE GRAND CHAMPION MARKET HOG \$25 Cash
Contributed by: Cecilia Farm Service – Dennis Parrett, Greg Thomas, and Bobby Kennedy

Umbarger Feed will be provided to selected champions announced day of show.
Contributed by: Bell's Angus Farm, Irvington, Ky.

4-H/FFA Swine Showmanship

GRAND SHOWMAN: \$50 cash

RULES

- You may show any hog you wish.
- The winners from the 4-H showmanship classes and the winners from the FFA showmanship classes will compete for Grand Showman for 2012.

Contributed by: Meade County Farm Bureau Young Farmers

4-H/FFA Swine Breeding Gilt Class

PREMIUMS: Lightweight: First \$25, Second \$20, Third \$15, Fourth \$10, Fifth \$5
Heavyweight: First \$25, Second \$20, Third \$15, Fourth \$10, Fifth \$5

GRAND CHAMPION
RESERVE GRAND CHAMPION

Contributed by: JC Hilltop

\$50 Cash
\$25 Cash

RULES

- Breeding gilt class is open to 4-H/FFA members only.
- Each exhibitor may show one hog in the class.
- Gilts exhibiting in the breeding gilt division **CANNOT** be shown in the Market Hog Show.
- Breeding gilts will be divided into weight classes after weigh-in.
- An overall grand champion will be selected from the weight divisions.

4-H/FFA Swine Club Record Book Contest

PRIZE: First \$25, second \$15, and third \$10.

RULES

- All Meade County 4-H/FFA members who exhibited a hog in the swine show are **required** to enter.
- Record books must meet requirements specified by swine club leaders.
- Final judging will take place in early fall.

Contributed by: Mark Redmon Highlift Service

Cloverbud Swine Show

Open to Meade County youth only
Contributed by: Meade County Swine Club.

RULES

- Any child 5-8 years old can participate.
- Swine will be furnished by the Meade County Swine Club members.
- All participants will receive an award.

Department B – Open Breeding Gilt

SUPERINTENDENTS: Kevin Mills, (270) 547-2917 • Fred Sipes, (270) 828-2763
PREMIUMS: First \$30, Second \$25, Third \$20, Fourth \$15, Fifth \$12, Sixth-Tenth \$10.

RULES

- Exhibitors are limited to two entries in each breeding class. Gilts exhibiting in the breeding gilt division cannot be shown in the marketing division.
- Breeding gilts will be divided into classes after weigh-in.
- An overall grand champion will be selected from the weight divisions.

GRAND CHAMPION Breeding gilt – \$50 cash
Contributed by: Gary Lancaster

Open Market Hog Show

PREMIUMS: First \$30, Second \$25, Third \$20, Fourth \$15, Fifth \$12, Sixth-Tenth \$10.
GRAND CHAMPION – \$50

RULES

- Each exhibitor may show one hog. Gilt or barrow.
- Show and sale market hog will not be allowed to show.
- Classes will be determined after weigh-in.
- There will be a \$15 charge to anyone leaving an unclean stall area.

Contributed by: Nicholas Hardesty Farms and Greenhouses

Tuesday, July 23, 2013

Rook Tournament

6 p.m. • Farm Bureau Community Building

SUPERINTENDENT: Don McMahan (270) 828-4140

ENTRY FEE: \$20 and a new deck of cards

PRIZES: Double elimination, 95% payback guaranteed – 1st, 60%, 2nd, 25%, 3rd, 10%, 4th, 5%.

RULES

1. The deck consists of 40 cards – 5 through 14.
2. Nine cards are dealt to each player with the last four cards face down in nest. The dealer must offer a cut before dealing.
3. The highest bid is 100; lowest bid is 65. The dealer must take the bid at 65 if no other player bids.
4. The higher bidder must call his trump color before looking at the nest.
5. The bidder must hold all count cards (5, 10, 14) in his hand. If unable to discard without discarding a count card, the PENALTY is 100 points up for the opposing team and 100 points down for the bidder.
6. The bidder must turn his four discards down when he is ready to play unless discarding trumps which must be turned face up. PENALTY is automatic set: opponents get what they make.
7. In the event of a misdeal, (dealing too many cards to any one player and after any player has looked at his cards), the dealer must deal again. There is no redeal due to the value of the cards.
8. The player sitting to the left of the bidder makes the first lead.
9. In the event of a player renegeing (not following suit when he does have a card of the color led) if the play can be straightened out before the next play with no harm to either side, no penalty applies.
10. If either team reneges, the PENALTY is 100 points up for the opposing team and 100 points back for the team that renegeed.
11. All tricks should be stacked separately; therefore, if either team is accused of renegeing, the cards played to that point are set aside (no looking at this time). The hand is played out. The cards in question are taken off the stack one trick at a time and looked at by all players concerned. If a renege did occur, the penalty in # 10 applies.
12. Cheating in any form – bidding out of turn, signals, bottom dealing, talking (that's my trick, throw on, etc.) or anything to harm the opponents PENALTY is loss of game.
13. If both teams reach 300 or more in the same hand, the bidding team wins.
14. No looking at caught tricks after the first card of the next play is made.

15. No person other than the four players at the table may touch the cards.
16. Playing out of turn by showing one's cards (ex. your partner catches a trick, but his or her partner leads or a player thinks he has the rest of the tricks and throws his cards down on the table). PENALTY: Loss of 100 points, opponents up 100.
17. When playing with a color and bid number board, the bid is to be made by pointing to the bid amount with the bidder's finger, not the color block. Color blocks are not to be touched until the bidder calls his trumps.
18. Teams, win or lose, must change tables after each game.

--BRING NEW DECK OF CARDS--

CONTRIBUTORS

Adkisson Overhead Door • Knott's Body Shop • Bim's Trucking and Ready Mix
• Beavin & Sons Grounds Maintenance • Barr Realty & Auction • Neal's Trucking

Back-Seat Driver Contest

6 p.m. • Main Arena

Register in arena 5:30 p.m. or call to preregister.

First 12 teams to sign up will compete

This contest will be postponed if raining or ring muddy.

SUPERINTENDENTS: Karen Stull (270) 422-5271 • Fran Thompson (270) 828-8008

RULES

1. Team (age 18 or over) consists of a person to operate garden tractor supplied by Parrish Implement and teammate to ride in a trailer behind tractor who gives verbal instructions to blindfolded driver.
2. All drivers will be blindfolded when contest begins. Teams will travel through a course with time penalties for mishaps. Winners will be determined by best time overall.

CONTRIBUTORS:

Circuit Clerk Debbi Medley • Meade County Attorney Jessica Brown-Roberts
• Jailer Troy Seelye • Flaherty Service Center • River Ridge Marathon

Support the

MAC

Become a MEMBER!

OUR PROGRAMS INCLUDE:

- Summer Camps
- Youth Sports
- Gymnastics
- Adult Fitness
- Golf
- Tennis
- Swimming Lessons
- Volleyball
- Water Fitness



Meade Activity Center
493 Lawrence Street
Brandenburg, KY 40108
270-422-2227

www.meadeactivitycenter.org

For additional information or further details
please contact the MAC office.

Tuesday, July 23, 2013

KOI Dirt Drag Racing

ATV and Truck

Practice 5 p.m. (Free to practice)

Elimination 8 p.m. • Main Arena

Entry fees: \$10 a class with 100% payback • Elimination: \$10

PROMOTER: Lewis Cleaver at (859) 576-7380, www.koidrAGRACING.com,

Facebook: [koidrAGRACING](https://www.facebook.com/koidrAGRACING), blossom32379@aol.com

ATV Classes:

1. 0-50 cc ATV (12 and under)
2. 0-50 cc Bikes (12 and under)
3. 51-80 cc ATV
4. 51-80cc bikes
5. 125 dirt bike
6. 250 4-stroke dirt bike (stock)
7. 150-350 cc bike and ATV (stock)
8. Automatic (stock)
9. Automatic (open)
10. 250 open
11. 150-349 cc bikes and ATV 2-stroke open
12. 350 open stock cylinder
13. 2-stroke open
14. 400 4-stroke bike and ATV stock
15. 400 4-stroke bike and ATV open
16. 450-500cc 4-stroke bike and ATV stock
17. 4-stroke open bike and ATV (No street bike motors)
18. 450 4-stroke open bike and ATV (No NOS)
19. Powder puff open
20. 500 open bike and ATV
21. 2wheel open

22. 4wheel open

23. Open outlaw

24. Panty race

Full Size Truck Classes:

1. 2WD trucks- 4 and 6 cylinder
2. 4x4 trucks- 4 and 6 cylinder
3. Buggies-open
4. 2WD trucks-8 cylinder
5. 4x4 trucks-8 cylinders
6. Unlimited 2wd open (superchargers, nitrous)
7. Jeeps- 4 and 6 cylinder
8. Diesel trucks
9. Unlimited 4x4 (superchargers, nitrous)
10. Jeeps-8 cylinder
11. SUV-4 and 6 cylinder
12. SUV-8 cylinder
13. Dash for Cash - street legal (driven to track)
14. Dash for Cash - unlimited
15. Cars - 4 and 6 cylinder
16. Cars - 8 cylinder

RULES

1. **NO ALCOHOL ALLOWED! ZERO TOLERANCE**
2. Any rider or ATV/truck that causes damage to KOI drag racing equipment will be held liable for damages.
3. All riders must sign a release form before participating in an event.
4. All racers participate at their own risk.
5. Any rider under 18 must have a parent or legal guardian's signature on release form.
6. ATV and BIKE riders must wear a **DOT** approved helmet. **NO** sandals or slippers.
7. Studs in tires are **NOT** allowed.
8. Nitrous can be used in **OPEN** classes only. Main line must be disconnected in all other classes.
9. Wheelie bars are allowed on quads only.
10. Double or single eliminations determined by number of participants.
11. Track will have boundaries. Out of bounds will be a disqualification.
12. When you're called, you have 2 minutes to stage.
13. Starting judge's decision is final.
14. Override Mods (split trannys may be bumped to next higher class).
15. For truck classes- driver must have a valid driver's license to compete.
16. Unless specified, trucks can be hauled or driven in.
17. KOI officials reserve the right to make a **SAFETY** call at any time.
18. **NO PIT RIDING!** If caught, you will be disqualified without warning and asked to leave event without refund. We do this for safety.



Bryan M. Honaker M.D.



Kyle J. King M.D.



Teri L. Pierce
APRN



Holly Schultz Pollock
APRN



Brandenburg

FAMILY MEDICINE

815 Hillcrest Drive

270-422-4111

**We offer Tuesday evening
and Saturday Hours.
Walk-In Appointments
Available!**



Wednesday, July 24, 2013

4-H/FFA Beef

All Classes are Blow and Go
10 a.m. • Livestock Arena

SUPERINTENDENTS: Homer Lee and Kaye Richardson, (270) 422-3862.

All classes open to Meade County 4-H/FFA members only.

Unless otherwise indicated all classes are: Market Steers and Market Heifers– Blue \$15, Red \$10, White \$7.

4-H

- L-231** - Lightweight Steers
L-232 - Mediumweight Steers
L-233 - Light Heavyweight Steers
L-234 - Heavyweight Steers
L-235 - Champion Steer
(All first place steers must be led into ring to compete.)
L-236 - Reserve Champion Steer
(All first place steers and second place winner in class that produced champion steer.)
L-237 - Lightweight Market Heifer
L-238 - Mediumweight Market Heifer
L-239 - Heavyweight Market Heifer
L-240 - Junior, Senior and above
(All first place market heifers must be led into ring to compete.)
L-241 - Reserve Champion Market Heifer
(All first place class market heifers and second place winner in class that produced champion heifer.)

FFA

- Lightweight Steers
 - Mediumweight Steers
 - Light Heavyweight Steers
 - Heavyweight Steers
 - Champion Steer
(All first place steers must be led into ring to compete.)
 - Reserve Champion Steer
(All first place steers and second place winner in class that produced champion steer.)
 - Lightweight Market Heifer
 - Mediumweight Market Heifer
 - Heavyweight Market Heifer
 - Champion Market Heifer
(All first place market heifers must be led into ring to compete.)
 - Reserve Champion Market Heifer
(All first place class market heifers and second place winner in class that produced champion heifer.)
- L-242** - Grand Champion Beef Market Animal \$70 Cash, Banner, Sale Order
(Champion Steer and Champion Market Heifer)
Sponsored by: Joe Barger Farms
- L-243** - Reserve Grand Champion Beef Market Animal \$30 Cash, Banner, Sale Order
(Champion and reserve champion of the class that produced Grand Champion Market Animal.)
Sponsored by: Joe Barger Farms
- L-244** - Best Meade County Market Steer/Market Heifer - Harry Mills Memorial Class (Must be born in Meade County) minimum \$400 with 1/2 to champion, remainder to other entries. In memory of Harry Mills - Contributed by: Mills' Triple A Angus, Tony Brown Chevrolet & Stiths Big D Angus
- L-245** - Junior 4-H Showmanship (ages 9-11) \$25 Cash
L-246 - Intermediate 4-H Showmanship (ages 12-13) \$25 Cash
L-247 - Senior 4-H Showmanship (ages 14-18) \$25 Cash
L-248 - Junior FFA Showmanship (Freshmen and Sophomores) \$25 Cash
L-249 - Senior FFA Showmanship (Juniors and Seniors) \$25 Cash
Winners in each showmanship class will receive a \$25 cash award contributed by Don Hayes Angus Farm and Tony and Kathy Staples
- L-250** - Grand 4-H Showman \$50 Gift Card
Sponsored by: Dennis Farmer in memory of Harry Mills
- L-251** - Grand FFA Showman \$50 Gift Card
Sponsored by: Dennis Farmer in memory of Harry Mills

Premier Exhibitor Award

Scores based on highest placing of beef market animal or beef breeding, showmanship placing and skillathon placing.

- Junior \$10
Intermediate \$10
Senior \$10
Champion premier exhibitor \$25 and chair
Sponsored by: Tiffany Pickering and Sarah Greenwell

4-H/FFA RULES

- Steer weigh-in is at 2 p.m. July 23, by Meade County Cattleman's Association.
- Each exhibitor is responsible for cleaning stall area. Absolutely no sawdust.
- The local committee will exercise all reasonable precautions to prevent injuries or losses but will not be responsible for mishaps, injuries, or deaths that may befall animals or people during this event.
- Exhibitors are expected to treat their animals in a manner consistent with good animal husbandry and display proper sportsmanship at all times. Four on the floor is expected. Failure to comply may result in disqualification of exhibitor if so recommended by the local show committee. Each local committee shall have the authority to interpret and enforce all rules.
- Announcements made day of show overrides fair catalog.

4-H/FFA Beef Breeding Stock Show

Immediately after Market Steer/Market Heifer Show

All classes open to Meade County 4-H/FFA members only.

Unless otherwise indicated all classes are: Blue \$15, Red \$10, White \$7.

BREEDING STOCK SHOW

BREED CLASSES ARE COMMERCIAL DIVISION, ANGUS DIVISION, HEREFORD DIVISION, SHORTHORN DIVISION, % AOB DIVISION AND AOB DIVISION.

Banner All breed champions will compete for Grand and Reserve Grand Champion.

- Banner **L-252** - Junior Heifer Calf (Calved Jan. 1 - Apr. 30, 2013)
L-253 - Winter Heifer Calf (Calved Nov. 1 - Dec. 31, 2012)
L-254 - Senior Heifer Calf (Calved Sept. 1 - Oct. 31, 2012)
L-255 - Late Summer Yearling Heifer (Calved July 1 - Aug. 31, 2012)
L-256 - Early Summer Yearling Heifer (Calved May 1 - June 30, 2012)
Banner **L-257** - Spring Yearling Heifers (Calved Mar. 1 - Apr. 30, 2012)
L-258 - Junior Yearling Heifers (Calved Jan. 1 - Feb. 28, 2012)
L-259 - Senior Yearling Heifers (Calved Sept. 1 - Dec. 31, 2011)
L-260 - Champion Heifer Rosette
(All first place winners must be led into ring to compete.)
L-261 - Reserve Champion Heifer Rosette
(All first place class winners and second place in class that produced champion.)
L-262 - Grand Champion Heifer Trophy & \$100 Cash
CONTRIBUTED BY: Meade County Bank
L-263 - Reserve Champion Heifer Trophy & \$50 Cash
CONTRIBUTED BY: Meade County Bank
L-264 - Champion Meade County Bred and Owned Heifer \$100 Cash
CONTRIBUTED BY: Mills Triple A Angus, Meade Stock Farm and Stith's Big D Angus
L-265 - Reserve Champion Meade County Bred and Owned Heifer \$50 Cash
CONTRIBUTED BY: Mills Triple A Angus, Meade Stock Farm and Stith's Big D Angus
L-266 - Cow-Calf Pair (Cow at any age with nursing calf at side.) Trophy & Rosette
L-267 - Junior Bull Calves (Calved Jan 1- April 30, 2013)
L-268 - Senior Bull Calves (Calved Sept. 1- Dec. 31, 2012)
L-269 - Summer Yearling Bulls (Calved May 1- Aug. 31, 2012)
L-270 - Junior Yearling Bulls (Calved Jan. 1- April 30, 2012)
L-271 - Senior Yearling Bulls (Calved Sept. 1- Dec. 31, 2011)
L-272 - Two-Year-Old Bulls (Calved Mar. 1- Aug. 31, 2011)
L-273 - Other Age Bulls
L-274 - Grand Champion Bull Trophy & Rosette
(All first place winners must be led into ring to compete.)
L-275 - Reserve Grand Champion Bull Rosette

(All first place class winners and second place in class that produced Grand Champion Bull.)

L-276 - Champion Bred & Owned Bull

(Must be bred, born and owned by exhibitor.)

Sponsored by: Oak Ridge Angus – Kenny and Becky Haught

L-277 - Reserve Champion Bred & Owned Bull

Sponsored by: Oak Ridge Angus – Kenny and Becky Haught

Rosette
\$50 Cash

\$25 Cash

Umberger Feed will be provided to selected champions announced day of show from Bell's Angus Farm, Irvington Ky.

4H/FFA Beef Club Record Book Contest

SPONSORED BY: Meade County Cattleman's Association

Prize: 1st, \$50; 2nd, \$25; 3rd, \$10.

RULES

1. All Meade County 4-H/FFA members who exhibit a market steer or market heifer in the beef show are **required** to enter.
2. Record books must meet requirements specified by beef club leader.
3. Final judging will take place early fall.



Open Beef Market Steer/Market Heifer Show Immediately following youth show

SUPERINTENDENTS: Homer Lee and Kaye Richardson, (270) 422-3862.

PRIZE MONEY: First place, \$25; Second place, \$17; Third place, \$12; Fourth place, \$10; Fifth place, \$7. Champion will receive trophy and rosette; Reserve Champion will receive rosette.

STEER DIVISION: Steers must be weighed upon arrival at the fairgrounds to see which class they will be entered in.

1. Steers - Lightweight
2. Steers - Mediumweight
3. Steers - Heavyweight
4. Champion Steer
(All first place winners in classes.)
5. Reserve Champion Steer
(All first place class winners and second place winner in class that produced Champion Steer.)

Trophy & Rosette

Rosette

MARKET HEIFER DIVISION: Heifers must be weighed upon arrival at the fairgrounds to see which class they will be entered in.

1. Heifers - Lightweight
2. Heifers - Mediumweight
3. Heifers - Heavyweight
4. Champion Heifers
(All first place winners in classes.)
5. Reserve Champion Heifers
(All first place class winners and second place winner in class that produced Champion Heifer.)

Trophy & Rosette

Rosette

Grand Champion Market Beef Animal
Reserve Grand Champion Market Beef Animal

Trophy & Rosette
Rosette

All About
home
Assisted living with **HEART**

Weekly Outings!



Meade County's
great place to
live...love...laugh!

Contact us today.
(270) 422-CARE (2273)
Locally owned and operated

160 Lawrence Street, Brandenburg, KY

Kissel Entertainment

Turning frowns upside down – for over 70 years!

By
VICKEY CARWILE

Messenger Staff

In the 1930s, Russell Kissel started an amusement park in Coney Island in Cincinnati, Ohio. Seventy years and four generations later, Kissel Entertainment still provides thrilling rides, good food and insurmountable fun to fairgoers in Alabama, Tennessee, Ohio, Georgia and Kentucky. In a nine-month period, the carnival presents approximately 50 events – 18 of those in the state of Kentucky.

Kissel Entertainment has been a major draw to the Meade County Fair for over 40 years. Russell and Tammy Kissel, Clanton, Ala., are the owners of the family-owned and operated carnival. They purchased the company in 2005 from Russell's parents, Mary and Fred Kissel.

During the winter of 2012, the

Kissels bought out the Cumberland Valley Shows, which used to have a contract with the Kentucky State Fair. With this addition, Kissel Entertainment now has 40 rides – including thrill rides, “Atmos Fear,” “Fire Ball,” “Gamma 7,” “Hurricane,” “Thunderbolt,” “Surge,” “Rock ‘O Plane,” and “Mardi Gras.” Kids’ rides include “Runaway Train,” “Dino,” “Rainbow Wheel,” motorcycles, a merry-go-round and much more; 25 Midway games; food concessions approved by the health department; a 51 foot Midway “Welcome” front gate; two cool-down misting stations; shaded rest areas; over 30 courtesy benches; easy to understand posted rules and regulations; unique Midway designs; a costumed mascot available for appearances; and a “safety first” policy.

Kissel Entertainment has over 100 uniformed, well-groomed and courteous staff members who must undergo rigorous scrutiny prior to employment.

“When Tammy and I bought the carnival out, we worked really hard in changing the perception the public has of carnivals and its employees,” Russell explained. “Meade County has a really good outlook about the carnival, but we wanted to do something even more. Anybody that travels with me has to do a background check, a drug screen and random drug tests. It’s not like the old days when it was vagrants and transients doing this kind of thing.” He said that one of the employees, George Rayson, 49, has been with Kissel Entertainment for 36 years.

Russell said that people have a misconceived idea that the carnival takes money out of the county. “This is really the furthest thing from the truth,” he said. “We spend money at local businesses...we have vehicles worked on... get fuel there. I have 120 something people that work for me and they have to eat and go shopping. So, I leave a

lot in town...if I have to buy something, I buy it locally.”

Russell and Tammy have three daughters – Savannah, 19; Paris, 18; and Madison, 15. Russell’s mother; his 80 plus-year-old grandmother, Marie Savaron; his niece and her child; his sister-in-law and brother-in-law, Shannon and Victor Joseph; and his daughters travel with the carnival. “I guess our claim to fame is that we are just really down to earth people and very family-oriented,” Russell said.

He added that he looks forward to coming back to Meade County every year. “We’ve met so many good people and friends in Meade County,” he said. “It is really just like a homecoming when we come back for that week. There’s just so many good people.”

For more information about Kissel Entertainment, go to www.kisselentertainment.com; or their Facebook or Twitter page.

PLUMBING

- Sales
- Repairs
- New Homes
- Commercial

SEPTIC SYSTEM

- Cisterns
- Footers, etc.

EXCAVATION

- Basement
- Ponds
- Clearing, etc.

RENTALS

- Equipment
- Tools for homeowners and contractors



TELESCOPIC FORKLIFT



23 1/2 TON BOOM TRUCK



ROCK & DIRT HAULING



JOE BENNETT

Inc.
JBB



BACKHOE, PLUMBING AND RENTAL

270-756-2946

214 Old Hwy 60, Hardinsburg, KY 40143



- Backhoes & Dozers
- Backhoe w/ Hoe-Ram
- Post Hole Diggers
- Skid-steer Loaders
- Trenchers and Mini Trackhoes
- 6,000 lb. Telescopic Forklift
- 19' and 26' Scissor Lifts
- 24" Overseeders
- Tractor w/6 ft. tiller
- Garden Tillers
- Straw Blowers w/trailer
- Push Lawn Mowers
- High-Pressure Washers
- Boom Truck for setting trusses
- 36" Smooth Drum Rollers
- Stump Grinder

POOL & SPA SUPPLIES AVAILABLE

Wednesday, July 24, 2013

Athletic Events

Noon • Arena

SUPERINTENDENTS: Gery Whelan, (270) 422-2787 • Tom Benock, (270) 497-4227.**PRIZES:** First \$3, Second \$2, Third \$1**AGE GROUPS:** Age groups and events are subject to change.**Boy-Girl Division:**

- 6 and under – 35-yard dash; 3-legged race; basketball shooting; softball throw.
 7-10 – 50-yard dash; 3-legged race; basketball shooting; softball throw.
 11-13 – 50-yard dash; 3-legged race; basketball shooting; softball throw.
 14-21 – 75-yard dash; 3-legged race; basketball shooting; softball throw.
 22 and over – 75-yard dash; 3-legged race; basketball shooting; softball throw.

4-H/FFA Youth Auction

5 p.m. • Livestock Arena

YOUTH AUCTION COMMITTEE: Kenny Haught, Fred Sipes, Kaye Richardson, Stephanie Lee, Christy Pike, Carla Laslie and Kevin Mills.**ADVISERS:** David Pace, Dale Stith, Carole Goodwin and Noel Pack**YOUTH AUCTION SUPERINTENDENT:** Gary Lancaster**CONSIGNOR REGULATIONS**

- Market animals must be owned by the 4-H or FFA member and tagged with RFID tag. 4-H and FFA members can only sell through their senior year in high school.
- Each 4-H or FFA member can only sell one market animal per year.
- Market animals must meet weight requirements as listed below upon arrival at the Meade County Fair. • Swine – 220-280 lbs., • Steers – 900-1,400 lbs., • Lambs – 90-140 lbs., • Goats – 40 lbs. min.
- Market animals must be on the fairgrounds at the specified times and remain on the fairgrounds until conclusion of the youth auction.
- Lambs – Mon., July 22 on grounds by 9 a.m. Weigh-in – 10 a.m.
Goats – Mon., July 22 on grounds by 10 a.m. Weigh-in – 11 a.m.
Swine – Tues., July 23 on grounds by 8 a.m. Weigh-in – 9 a.m.
Steers/Heifers – Tues., July 23 on grounds by 1 p.m. Weigh-in – 2 p.m.
- Each market animal that sells must show in its respective show. Example: market hogs must show in market hog show, etc.
- Each market animal will have a base selling price relative to its weight, estimated carcass grade and the price of the market animal at a stockyard on July 24, 2013. A representative from the stockyard will determine all base prices.
- Sale order will be as follows: 1st – Grand Champion, 2nd – Reserve Grand Champion; remaining market animals will draw for sale order.
- A selling fee plus \$5 hauling charge will be charged to help pay for advertising. The fees are as follows: • Swine 3% • Lambs 5% • Steers 2% • Goats 5%
- Superintendents are responsible for loading of market animal after the sale.
- There will be a \$50 charge to anyone leaving an unclean stall area.
- Any disputes or final decisions concerning the sale will be settled by the Meade County Fair 4-H/FFA Youth Auction Committee.

THERE IS NO GUARANTEE ALL ANIMALS WILL BE SOLD.**BUYER REGULATIONS**

- The sale is open to the public.
- Market animals will sell by the pound as printed on sale bill.
- Grand Champion of each species will be sold to highest bidder. Sale price of all other market animals shall not exceed price given for their respective Grand Champion. In the event the Grand Champion does not sell, the Reserve Grand Champion will set the ceiling price.
- Each market animal will have a base or minimum starting bid.
- Market animals are property of purchaser as soon as sold. Show superintendent is

- responsible for loading animal after the sale.
- The livestock auction animal haulers will only take the animals to the stockyards in Irvington and to Webb's Butcher Block. If you want your purchased animal to go to another stockyard or slaughter house, it will be your responsibility to transport that animal the day of the sale.
 - All market animals will be grain fed and ready for slaughter.
 - All donated animals will go to market. Donations will be split three ways – Meade County Fair livestock programs, FFA and 4-H.
 - Buyer will be required to sign purchase acknowledgment for each animal purchased.
 - Any announcement made from the auction box on sale date will take precedence over material printed in the catalog.
 - THERE WILL BE A REGISTRATION TABLE LOCATED IN THE AUCTION BARN.**
 - Buyer takes possession of animal after it is sold. The buyer has the right to send animal to market, slaughter, home or resale. All donated animals will go to market, after resale, with the base price going to 4-H, FFA and Meade County Fair livestock programs.
 - Market animals eligible to go on to the state fair will be identified on the sale bill. Buyer will not take possession of animal and will only be responsible for premium over market price. Exhibitor will be responsible for animal after the state fair.
 - SINGLE BUYERS CAN PAY NIGHT OF AUCTION. MULTI-BUYERS WILL BE BILLED.**
 - Make checks payable to: Meade County 4-H/FFA Youth Auction.
 - Any state fair identified animals cannot be donated back for resale.

Blue Grass Septic Services LLCSeptic Tank and Grease Trap Pumping
Septic Systems Installed • Backhoe ServicesAlan Thomas, Owner
(270) 547-6129
(270) 877-6129**Coffey & Chism**
FUNERAL HOME* Pre-planning * Professional Services
* Monument Needs

Morris E. Coffey James R. Chism Keith Boothe

Licensed Funeral Directors
and EmbalmersLicensed Funeral
Director769 Highland Ave., Vine Grove, KY
270-877-2245 • 270-352-2245
www.coffeyandchism.com

We treat your family members as if they were our own.



Wednesday, July 24, 2013

Texas Hold'em

7 p.m. - 1 a.m. • Farm Bureau Community Building
No Limit Texas Hold'em with re-buys/add-on
 Farm Bureau Community Building

Sponsored by: St. John Church Charity Gaming #ORG0000416

For registration contact: John Beavin, (270) 668-2734 • St. John Church, (270) 422-2196
 • Fair Office, (270) 422-2000

PRIZES: First, 33%; Second, 19%; Third, 13%; Fourth, 8%; Fifth, 7%; Sixth, 6%;
 Seventh, 5%; Eighth, 4%; Ninth, 3%; Tenth, 2%;

Rules of Play:

We will use the **TDA (Tournament Directors Association)**. Check in 5:30 p.m. to 6:30 p.m. Tournament will start at 7 p.m. sharp! And will be over at 1 a.m. At 1 a.m. a chip count will be done, if needed, and the players left will place accordingly.

Original buy-in \$50, re-buy \$50 (for the first 4 rounds).

Players will receive 2,500 in tournament chips for original buy-in, **2,500** for re-buy and **1,000** for an add-on. Add-on will cost \$25. Players can re-buy when chip count is 1,000 or below. The one time add-on is only available during first break.

Seat position will be drawn at check-in, chips will be distributed at table, prior to tournament start time (7 p.m.).

Registration: Must be 18 years old, seats are limited to 400 entrants.

Prize pool: St. John withholds 40% of prize pool.

Prize structure: The top ten (10) players will be paid 60 percent of all entries, including re-buy and add-ons.

Level	Time	Small Blind	Big Blind
1	7:00-7:20 p.m.	\$50	\$100
2	7:20-7:40 p.m.	\$100	\$200
3	7:40-8:00 p.m.	\$200	\$400
4	8:00-8:20 p.m.	\$300	\$600
BREAK	8:20-8:40 p.m.	COLOR UP	\$25 CHIPS
5	8:40-9:00 p.m.	\$500	\$1,000
6	9:00-9:20 p.m.	\$1,000	\$2,000
7	9:20-9:40 p.m.	\$1,500	\$3,000
8	9:40-10:00 p.m.	\$2,000	\$4,000
BREAK	10:00-10:20 p.m.	COLOR UP	\$100 CHIPS
9	10:20-10:40 p.m.	\$3,000	\$6,000
10	10:40-11:00 p.m.	\$4,000	\$8,000
11	11:00-11:20 p.m.	\$5,000	\$10,000
12	11:20-11:40 p.m.	\$7,000	\$14,000
13	11:40-12:00 a.m.	\$10,000	\$20,000
14	12:00-12:20 a.m.	\$15,000	\$30,000
15	12:20-12:40 a.m.	\$20,000	\$40,000
16	12:40-1:00 a.m.	\$30,000	\$60,000

A short break will be added when players are moved to the final table.

Visit our

- Rock Beer Garden!
- DJ outside!
- Karaoke inside!
- Great homemade pizzas!
- Biggest burgers in town!
- Authentic Thai food!

Thirsty Thursdays 7-9 p.m.

The SPOT Bar-N-Grill

Like us on Facebook

TheSpotBarNGrillKY

Open Monday-Saturday at 11:30 a.m. for "Lunch"

139 Tiptop Road, Vine Grove, Ky.
(270) 828-9512
 email: thespotbar@aol.com • www.the-spot-bar.com

MONDAY

• Texas Hold'em Karaoke for Prizes w/ Mad Martin

TUESDAY

• 8 Ball Pool Tournament
Match 50% of pot, 8 p.m.
 • 2-For Tuesday Karaoke w/ Mad Martin

WEDNESDAY

• New Song Wed. w/ Party Artie

THURSDAY

• Boxing Machine Tourney
 • Timeless Classics Karaoke w/ Party Artie

FRIDAY

• Live Band or Karaoke w/ Slick Rick

SATURDAY

• Live Band or Karaoke w/ Slick Rick
 • 8 Ball Pool Tournament
Match 50% of pot, 4 p.m.

Karaoke Every Night by Spotlight Entertainment!

Wednesday, July 24, 2013



Mud Sling 7:30 p.m. B&M Motorsports Mud Sling Pit



OVER \$3,000 IN PRIZE MONEY

Tech starts at 5:30 p.m. Modified will run at 7:30 p.m. SHARP!
Come see the ladies make a "dash for the cash!"

For information, call Perry Richardson (270) 945-2306 • Jackie Burden, (859) 987-4539
On day of run call Fair office, (270) 422-2000

	CLASS/TIRES	ENTRY FEES	FIRST	SECOND	THIRD	FOURTH	FIFTH
I	Street Stock/Uncut	\$30	\$100	\$75	\$50		
II	Super Stock/Uncut	\$30	\$200	\$100	\$75		
III	Prostock/Uncut	\$30	\$500	\$300	\$200	\$100	\$50
IV	Modified/Cut	\$40	\$700	\$400	\$225	\$125	\$75

GENERAL RULES

- Event officials will have final decisions on all questions at the event. **Absolutely no alcoholic beverage/drugs allowed.** Misconduct or rule violation by anyone will not be tolerated.
- Safety check: Every vehicle at every event will be checked for a 2 1/2-pound minimum fire extinguisher, seat harness, fire wall/floorboard, fuel tank/cell, roll cage/bar, kill switch on all vehicles except street stock. All super stock, prostock and modified must be 4-WD. Modified and prostock must have 6-point roll cage. A fire suit for these classes will be required. **Every class participant must wear a helmet.**
- Pre-enter: you may pre-enter by telephone only in the event of an emergency.
- Two-minute (2) rule will be explained at each race. If you cannot make the pass, please notify an official immediately.
- Only one (1) money winner per class per vehicle. No driver double entry in any class.
- No double entry in any class for the vehicle. No bumping up a class or down a class.
- No tracking in any class except modified.
- All general and safety rules are in effect for all classes.**

MODIFIED

- Tires: Any size DOT tires. cut/uncut only. Vero-trax OK.
- Any carburetor system OK. Fuel injection OK. Nitrous OK. No nitro. No blowers. No rear engine set-up allowed.
- Any type frame/suspension/body/engine allowed. Driver must be enclosed on all sides.
- Drivershaft loops, u-joints covers, transmission shield or blanket required.
- Properly marked kill switch must be mounted on the rear of vehicle.

PROSTOCK

- Single carb. only. Absolutely no nitrous or alcohol mixtures. If vehicle is capable of running nitrous, then the bottle must be removed and line disconnected at solenoid. Motor placement: 6 inch maximum setback from center of front differential to the front of leading head. Engine swaps OK. No aluminum blocks.
- Any size DOT uncut tires only. 3- or 4-link suspension allowed. Coil over shocks allowed. Stock-type frame. Steel and/or fiberglass body allowed. All doors and sheet metal must be in place. Gutting allowed but must have bed sides. Full firewall must be in place. All vehicles in the class will retain the factory stock appearance. Must be truck or jeep. Wheel/tire will match up under fender as far as length is concerned. No chopping/sectioning/channeling/narrowing. Must have a hood. Up or downdraft headers OK. Drive shaft loops/transmission blanket or shield is required. Two per shaft.
- 4-point harness and helmet required.

SUPER STOCK

- Lateral bars allowed – nonadjustable – no 3- or 4-link. Front suspension – No more than 2 inch block. Rear suspension – Must consist of at least 3 leaf springs. No cut tires – must be DOT stamped.
- All vehicles in this class to be considered street legal. Lights must be operational. Wipers, fans, etc. will be in place but don't have to be operational. Bucket seats or full bench, full dash, glass and door channels required.
- Single carb only. No nitrous or alcohol mixtures.
- Engine swaps allowed. No aluminum blocks. OEM aluminum heads allowed. Proof of OEM availability is driver's responsibility to prove.
- No body modifications (minor trimming of fender openings – 3 inch max.). Nets are permitted in place of tailgate.
- Rear battery allowed. Fuel cell allowed. Both must be secured.
- Exhaust-headers OK – must point up, down or back.
- Roll bar/cage, helmet and seat belts/shoulder harness required.
- Fuel – pump gas only.

STREET STOCK

- Current proof of insurance and registration will be required and must be in the name of the driver or immediate family. **No exceptions and will be enforced.**
- No race trucks. No engine swaps. Everything will be factory available. Lift kits OK. Seat belts and helmets required.
- No open exhaust. Headers OK. Street legal exhaust, wheel/tires will be DOT only.
- Full body required/no modifications: everything will work. Bumpers, tailgates or net required. Open or soft tops must have rollover protection.
- Body, frame and drivertrain must be of the same make.

CONTRIBUTORS

• RiverTown Tires and Service • Brandenburg Auto Clinic • Ray's Ford-Chrysler • Barr Automotive • Smith Auto Supply



Cleanup for Fair

July 18 and 19, 6 p.m. to dark
July 20, 8 a.m. to ?

All volunteers welcome!

Wednesday, July 24, 2013

7 Bridges

The Ultimate Eagles Experience

8 p.m. • Main Arena

Eagles tribute band "7 Bridges" to perform

"7 Bridges," an Eagles tribute band, will be the featured musical performance of the fair, performing on Wednesday, July 24 at 8 p.m. in the main arena.

Rolling Stone Magazine called the group, "the greatest Eagles tribute band on earth."

According to promotional materials, "7 Bridges" is a stunningly accurate tribute to the music of the Eagles. Using no backing tracks or harmonizers, "7 Bridges" faithfully re-creates the experience of an Eagles concert from the band's most prolific period.

Every show features one brilliant hit single after another with some mighty Don Henley and Joe Walsh surprises

sprinkled into the mix. "7 Bridges" offers the perfect blend of songs to capture all levels of Eagles devotees.

"7 Bridges" is a tour de force of talent combining incredible musicianship, vocal precision and a stage presence that has garnered them nationwide acclaim.

The band features Jason Manning as Glenn Frey; Keith Thoma as Don Henley; Bryan Graves as Randy Meisner/Timothy B. Schmit; Race Godson as the eccentric and unpredictable Joe Walsh; Douglas Gery as guitar wizard Don Felder; and Vernon Roop as Joe Vitale, the often unsung hero of many Eagles studio albums and live performances.



The **WRIGHT** Stuff

For Mowing, Trimming, Cutting, Tilling, Hauling, Work, FUN and More!



UTILITY TRAILERS



JOHN DEERE

HARDINSBURG
1220 S. Highway 261
(270) 756-5152
(800) 755-0539

OWENSBORO
3225 Carter Road
(270) 683-3606
(800) 252-3904

BOWLING GREEN
820 Three Springs Road
(270) 781-4747
(877) 334-1711

GLASGOW
220 Kentucky Street
(270) 651-8900
(855) 556-2430

 **us out at www.wrightimp.com**

John Deere's green and yellow color scheme, the leaping deer and JOHN DEERE are trademarks of Deere & Company

STIHL



Brian Albertson, MD
812-734-3899

Looking for a primary care physician? Look no further! Dr. Brian Albertson is now accepting new patients of all ages. His office, Albertson Family & Sports Medicine, is located in the Harrison County Hospital Medical Pavilion.

Dr. Albertson is a member of the HCH Physicians Group and is board certified in family medicine and fellowship trained in sports medicine.

Call 812-734-3899 for an appointment with Dr. Albertson.

Albertson Family & Sports Medicine
1263 Hospital Drive NW
Suite 220
Corydon, IN 47112
812-734-3899

*Caring For
Our Community*



An affiliate of

 **NORTON HEALTHCARE**

www.hchin.org

Thursday, July 25, 2013

OPEN POULTRY and RABBIT SHOW

Enter rabbits and poultry from 8:30 a.m. to noon

Livestock Arena

SUPERINTENDENTS: Randall Hardesty (270) 496-4241 • Toby Oaks (270) 496-4113
• Liz Bell (270) 547-1605

CONTRIBUTORS: Attorney, Alec Stone • Attorney, Douglas Vowels
• Hardesty Farm, Payneville • Blevin's Feed and Grain • McDonald's

Cages provided, bring a lock if you wish. Limit 3 entries per person.

Trophy for Best Poultry and Rabbit Breeds \$5 for 1st place; ribbons for other places.

Pickup entries Thursday night, 9-10 p.m.; Friday, 8-10 a.m.

RULES:

1. All chickens WILL BE TESTED by Department of Agriculture.
2. No entries under 6 months of age
3. Entry form to be completed for EACH ENTRY; limit 3 entries per person.
4. Cages will be provided for chickens and rabbits with food and water
5. Bring own cage and drink container for duck, goose or turkey
6. **ALL ENTRIES MUST BE PICKED UP BEFORE 10 A.M. JULY 26**

If hot weather, we recommend a frozen water bottle to be placed in cage.

OPEN POULTRY SHOW

- | | |
|--|-----------------|
| 1. Best dozen chicken eggs | 8. Game chicken |
| 2. Decorated poultry item (feather/egg/etc.) | 9. Guinea |
| 3. Best standard pair (hen/rooster) | 10. Duck |
| 4. Best bantam pair (hen/rooster) | 11. Goose |
| 5. Standard breed chicken | 12. Turkey |
| 6. Fancy breed chicken | |
| 7. Bantam chicken | |

OPEN RABBIT SHOW

- | | |
|------------------|----------------|
| 1. Dwarf or mini | 4. Mixed breed |
| 2. Regular | 5. Long haired |
| 3. Large | |

BEST PERSON CROWING THE BEST AND LOUDEST CONTEST

7 p.m.

1. Free entry, but you must sign up prior to contest.
2. Child (age 12 or under) or Adult Division

REAL ROOSTER CROWING CONTEST

7:30 p.m.

1. All roosters must be in Poultry Show prior to contest;
2. \$5 Entry Fee; WINNER gets \$\$\$
3. The Rooster that CROWS the most in 10 MINUTES will be WINNER!!!



THANKS FOR MAKING US #1 IN 2012 IN A 6 COUNTY AREA!
#1 IN NEW VEHICLE SALES, #1 IN PRE-OWNED VEHICLE SALES

Price sells cars. Service keeps you coming back. We do both!

2 Locations: Hardinsburg • Leitchfield • 756-5212
547-5212 • www.danpowersgmcenter.com



DAN POWERS
CHEVROLET BUICK GMC

Doing business under the blue tower on US 60 Bypass in Hardinsburg.

Thursday, July 25, 2013

Miss Pre-Teen Pageant

5:15 p.m. • Farm Bureau Community Building

Deadline for entry is July 15, 2013. You MUST call ahead to register for this pageant.

Registrants will NOT be accepted if they do not call to register by the deadline.

Entry fee for this pageant is \$15

PAGEANT DIRECTORS: Clarissa Lucas, (270) 536-3556 • Danielle Anderson, (270) 547-5665

RULES

1. Contestants must be residents of Meade County no less than one year prior to the Meade County Fair.
2. Contestants must have reached their 8th birthday by July 1, 2013, and cannot have reached their 13th birthday by Oct. 31, 2013.
3. Contestants will be judged on beauty, poise, posture, personality, self-confidence, stage presentation and grooming (a pageant dress is not required, but may be worn). Contestants will only compete in dress attire (no interview is required).
4. The winner will represent Meade County in the Miss Pre-Teen Kentucky County Fair Pageant.
5. In the event the winner has not met the above stated rules, the first runner-up will then represent Meade County in the state pageant.

Miss Pre-Teen Pageant Winners

1997 Kristin Tobin	2005 Megan Willis
1998 Kasey Tobin	2006 Kelsey Sutton
1999 Ali Hager	2007 Morgan Turner
2000 Christina Miller	2008 Ali Bruce
2001 Megan King	2009 Adrienne Poole
2002 Tanisha Willis	2010 Halle Hockman
2003 Kelsi Stull	2011 Hannah Hockman
2004 Alexa Adams	2012 Brett Wilson

Forms can be picked up at First Federal Savings Bank

PRIZES: Winner – Crown, trophy and flowers, \$100 toward wardrobe for state pageant; First runner-up – Trophy and flowers; Second runner-up – Trophy and flowers; Third runner-up – Trophy and flowers; Fourth runner-up – Trophy and flowers.

2012 Miss Pre-Teen Meade County Fair



2012 Winners, pictured left to right: Fourth runner-up – Bradie Pike; third runner-up – Sydney Powers; Miss Pre-Teen Meade County Fair 2012 – Brett Wilson; second runner-up – Miranda Medley; and first runner-up – Lauren Sutton.

GET NAKED
checking

NO FEES!
We have nothing to hide!

Step into an environment where
you can relax and be yourself.

The area's only financial institution
that opens at 7 a.m. Mon.-Fri.

DOE RUN
FEDERAL CREDIT UNION

740 High St., Brandenburg • Mon.-Thurs., 7-3; Friday, 7-6
(270) 422-7745 • www.doerunfcu.com



NCUA



We offer a full line of financial products and services with one focus—*quality member service.*

- Free Visa Debit Card
- On-line Banking
- E-mail Statements
- Unlimited Check Writing

Thursday, July 25, 2013

Miss Teen Pageant

6:30 p.m. • Farm Bureau Community Building

Deadline for entry is July 15, 2013. You MUST call ahead to register for this pageant. Registrants will NOT be accepted if they do not call to register by the deadline.

Entry fee for this pageant is \$25

PAGEANT DIRECTORS: Clarissa Lucas, (270) 536-3556 • Danielle Anderson, (270) 547-5665

PRIZES: Winner – Crown, trophy and flowers, \$150 cash toward wardrobe for state pageant; First runner-up – \$100 cash, flowers and trophy; Second runner-up – \$75 cash, flowers and trophy; Third runner-up – \$50 cash, flowers and trophy; Fourth runner-up – \$25 cash, flowers and trophy; Miss Congeniality – \$25 cash, flowers and trophy.

Forms can be picked up at First Federal Savings Bank

IN ORDER TO PARTICIPATE

1. A contestant must have reached her 13th birthday by Oct. 31, and cannot have reached her 16th birthday by Oct. 31 of the year the local contest is held.
2. Contestants must be a resident of Meade County no less than one year prior to the Meade County Fair.
3. Contestants must be single. (Never married, never had a marriage annulled, and never had any children.) Must be a full-time student in an accredited Kentucky school system.
4. Contestants will compete in casual sportswear, personal interview and formal dress (dresses are judged on fit and style, not how fancy).
5. Judging will be based on poise, posture, beauty, general appearance and stage presentation.
6. A Miss Congeniality will be selected by the contestants.
7. The winner will represent Meade County in the Miss Teen Kentucky County Fair Pageant.
8. In the event the winner has not met the above stated rules, the first runner-up will represent Meade County in the state pageant.

Miss Teen Pageant Winners

1991	<i>Krystal Staples</i>	2002	<i>Kristin Tobin</i>
1992	<i>Katie Shireman</i>	2003	<i>Christina Miller</i>
1993	<i>Mandy White</i>	2004	<i>Lindsey Roberts</i>
1994	<i>Melissa Lucas</i>	2005	<i>Caroline Matthews</i>
1995	<i>Michelle Wilkins</i>	2006	<i>Alexa Adams</i>
1996	<i>Erin Basham</i>	2007	<i>Kelsi Stull</i>
1997	<i>Amber Nicole Stull</i>	2008	<i>Montana Noe</i>
1998	<i>Tiffany Medley</i>	2009	<i>Tamara Patty</i>
1999	<i>Heather Lambert</i>	2010	<i>Jessie Arnold</i>
2000	<i>Brooke Medley</i>	2011	<i>Morgan Turner</i>
2001	<i>Ali Hager</i>	2012	<i>Halle Hockman</i>

2012 Miss Teen Meade County Fair



2012 Winners, pictured left to right: First runner-up – Adrienne Poole; second runner-up – Josee Johnston; third runner-up – Alyssa Erskine; Miss Teen Meade County Fair 2012 – Halle Hockman; fourth runner-up – Abby Rhodes; and Miss Congeniality – Heidi Otis.

River Ridge

MARATHON

Come To The Fair

- GAS • DIESEL
- OFF ROAD DIESEL
- LOTTERY TICKETS
- MONEY ORDERS
- STAMPS
- PROPANE TANKS
- BREAKFAST and LUNCH SPECIALS!

Have a great time at the fair!

Locally owned and operated by Doug and Sandy Howard.

located at the Bypass and Old Ekron Road
422-1500



Thursday, July 25, 2013

Watermelon-Eating Contest

6:30 p.m. • Main Arena

SUPERINTENDENT: Fair Office 422-2000

CONTRIBUTORS: Curran's Valu Mart

RULES

1. NO HANDS
2. 15 adults (17 and above) and 15 youths (16 and under) entry limit.
3. Must be preregistered by Thursday, July 25, at the Meade County Fair office.
4. Winners will be determined by the event judges, and whoever eats the most watermelon in 2 minutes.



Horse and Mule Pulling Contest

6:30 p.m. • Horse Arena

SUPERINTENDENTS: Russ Fackler, (270) 422-4080 • Leo Greenwell, (270) 422-4406
or (270) 422-4606 • Jimmy Arnold, (270) 828-8164 • J.W. Greenwell • Todd Ray

All teams will be weighed at fairgrounds on same scale. Start weighing at 2 p.m.

One Class: OVERWEIGHT

MULE PULL
Single overweight pull.
Biting allowed in mule pull only

HORSE PULL
Horse pull will be an overweight pull

Prize money per class:

1st - \$200
2nd - \$175
3rd - \$150
4th - \$125
5th - \$100
6th - \$75

Prize money per class:

1st - \$400
2nd - \$300
3rd - \$200
4th - \$150
5th - \$125
6th - \$100

NO ENTRY FEE! EVERYONE PAYS AT GATE.

Pull sanctioned by and run under the rules of the Bluegrass Horse Pull Association.
Sponsor reserves right to cancel or postpone due to weather conditions.

CONTRIBUTORS

Barr Automotive • Smith Engineering • Meade County Vet Hospital • Lazy Mule Acres
• Todd Ray - Leitchfield Vet Clinic • Midway Vet Clinic • Jason French
• Fort Knox Federal Credit Union • Home Plate Restaurant
• Crop Production Services • Meade County Bank • C&C Portable • Greer Insurance
• Medley HVAC and Plumbing, Inc.

Fair board can call off or postpone in case of rain. Not responsible for any accidents that may occur. **JUDGE'S DECISION WILL BE FINAL.**

Enjoy all the Events
at the 2013
Meade
County Fair

WE CAN PROVIDE YOU CASH FOR ANY REASON!

Call
Pioneer Credit
Company

2075-1 Bypass Road, Brandenburg, KY • 270-422-5225 • Fax: 270-422-5238

All loans subject to our liberal credit policies and limitations, if any.

Creature Comfort Inn
Boarding Kennel
"Your Pets' Home Away From Home"

Indoor/Outdoor Runs
Fenced Area for Exercise
Large Enclosures for Cats
Heated and Air-Conditioned

1910 Weldon Road
Brandenburg, KY 40108



270-422-1020

Meade County Fair history: then and now

By
KATIE HAGER
Messenger Staff

Community fairs have been traced back to the time of the Romans, when merchants would travel far and wide to gather and sell goods from all over the world. Fairs during the Renaissance lasted up to 10 weeks, with days rolling into nights full of food and dance. When America was young, town fairs were centered around faith, congregations, and religious holidays. It seems funny to imagine it, but all of those events rolled into one create our own county fairs that we have currently.

It's hard to imagine the Meade County Fair being anything but large and full of excitement. Hundreds of thousands have been attending our fair for the last decade, coming from all over the state and country to see the sights that Meade County has to offer.

You'd never think it, but less than a century ago, the Meade County Fair was tiny. Few community members attended – as little as 500 – and it started as a school event. Children would star in a parade on Main Street, celebrating the start of the school year.

In 1939, the fair was held where present-day Big O Tires sits. It was sponsored by the Meade County Farm Bureau, and was held from Oct. 6-7. Farmers would bring in their livestock and tractors, showing off for

the citizens. It didn't take long for the fair to grow and the location moved from the top of Broadway to Ramsey Field.

The growing didn't stop there.

In the 1950s, the event had grown from one day to three, expanding with more attractions. It was decided that a permanent location for the fair was needed. The location on Hillcrest Drive was purchased and many people said, "No one would drive that far out of town to go to a fair, on a site that was grown up with no road to it!"

That, however, wasn't the case. The one, to three, to five, and now eight-day fair attracts more than 40,000 people...and continues to grow every year. It is recognized as one of the best fairs in the Commonwealth of Kentucky. The truck and tractor pull brings in the most patrons, topping off with a whopping 12,000 people in attendance. The fair features include a carnival, agricultural exhibits, crafts, livestock shows, horse shows, food booths, children's activities, demolition derby and more.

In 2010, the Meade County Fair won Most Progressive Fair awarded by the Kentucky Association of Fairs and Horse Shows (KAFFS). The Most Progressive Fair awards are judged in four categories: livestock entries; horse entries; food, crop and youth entries. Each of the four categories are compared both as a number and percent increase or decrease from the previous year. Also considered are

promptness of reports and catalog ratings. County fairs compete for The Most Progressive Fair awards within their respected zones and divisions. An overall winner and runner-up are selected from the six winning counties using the same comparisons.

Even the rich and famous have come to fair. In the early 1960s, Porter Wagner brought a young lady known for her angelic voice and spunky attitude. Wagner said, "This little girl is going to make it big one of these days." And did she ever! That little girl was Dolly Parton.

When asked what the Meade County Fair meant to him, David Pace, president-elect of KAFFS, explained, "Community pride. Everyone works on the fair. It takes every person – volunteers, event participants, those who attend the fair – to have what we do."

Most of us who grew up in Meade County always grew anxious around fair time. Kids would mark their calendars, dreaming of funnel cake and the haunted funhouse. Young men spent countless hours tweaking their demo cars. Farmers all over the community prepared livestock for an entire year. Women baked countless pies and canned their hearts out weeks before until everything was to perfection. Truly, our county fair has become more than a weeklong fanfare; it is a celebrated pastime.



A 1939 Meade County Fair boasted of dixie belle shows, rides, concessions, and contests, and would have been the highlight of the year.

Medley's HVAC and Plumbing, Inc.

All Types of Heating and Cooling Systems
Residential • Commercial
Sales and Service



EPA
CERTIFIED

Service on All
Major Brands

Plumbing Service
and Repair

24-Hour
Service



FREE
ESTIMATES
on
replacement
and new
installation

NOW FEATURING
PLUMBING
RESIDENTIAL & COMMERCIAL

Chris Medley, Owner
1625 F. Fackler Rd.
Brandenburg, Ky.

Licensed/Insured
Lic. No. MO1941
Lic. No. MPL6080

(270) 422-4281

2013 Fair Week at a Glance

Fair will operate on
EASTERN DAYLIGHT SAVINGS TIME

DATE/EVENT..... TIMELOCATION..... PAGE #

SATURDAY, JULY 20

Fair Fest 1-mile Walk/Run	7:40 a.m.	Fairgrounds	8
Fair Fest 5K.....	8:00 a.m.	Fairgrounds	8
Antique Tractor Pull.....	6:00 p.m.	Main Arena	8
Beef Breeding Shows.....	5:30 p.m.	Livestock Barn.....	9
Cornhole Tournament	7:00 p.m.	Farm Bureau Bldg.....	11
Western Horse Show	5:30 p.m.	Horse Arena	10

SUNDAY, JULY 21

Western Horse Show	10:00 a.m.	Horse Arena	10
Fair Parade	2:30 p.m.	Broadway - High St	12
Community Gospel Sing.....	4:00 p.m.	Farm Bureau Bldg.....	12
Community Worship Service	6:30 p.m.	Farm Bureau Bldg.....	12

MONDAY, JULY 22

Enter Exhibits.....	8:00 a.m. - 1:00 p.m.	Departments	
Rabbit Show	10:00 a.m.	Goat Barn	14
Hunter Horse Show	2:00 p.m.	Horse Arena	14
Sheep Shows	4:00 p.m.	Livestock Barn.....	15
Goat Shows	app. 5:00 p.m.	Livestock Barn.....	17
Rides	6:00 p.m. - closing	Midway	
Garden Tractor Pull	6:30 p.m.	Main Arena	19
Miss Meade County Fair Pageant	6:00 p.m.	Farm Bureau Bldg.....	18
English & Miniature Horse Show	7:30 p.m.	Horse Arena	14
Magician	7:00 p.m.	Everywhere	
Youth Talent Contest.....	8:00 p.m.	Farm Bureau Bldg.....	19
\$8,000 Cash Drawing	app. 10:00 p.m.	Main Arena	19

TUESDAY, JULY 23

Swine Shows	5:00 p.m.	Livestock Arena	21
Rides	6:00 p.m. - closing	Midway	
Back-Seat Driver	6:00 p.m.	Main Arena	22
Rook Tournament	6:00 p.m.	Farm Bureau Bldg.....	22
Magician	7:00 p.m.	Everywhere	
Dirt Drag Races.....	8:00 p.m.	Main Arena	23

Commercial Exhibits 5-9 p.m. (Commercial Buildings)	Exhibits 6-9 p.m. (Home Environment Bldg.)	Youth Exhibits 6-9 p.m. (4-H/FFA/FCCLA Bldg.)
---	--	---

WEDNESDAY, JULY 24

Beef Steer Shows	10:00 a.m.	Livestock Arena	24
Athletic Events.....	noon	Arena.....	27
Fairbear & Fairabear.....	1:00 p.m.	Everywhere	
Rides	3:00 p.m.- closing	Midway	
4-H/FFA Steer, Hog & Lamb Auction	5:00 p.m.	Livestock Arena	27
Texas Hold'Em	7:00 p.m.	Farm Bureau Bldg.....	28
Magician	7:00 p.m.	Everywhere	
Mud Sling.....	7:30 p.m.	Mud Sling Pit.....	29
7 Bridges Concert	8:00 p.m.	Main Arena	30

THURSDAY, JULY 25

Farm Bureau Community Breakfast	7:00 a.m.	Farm Bureau Bldg.....	
Enter Poultry & Rabbits.....	8:30 a.m. - noon	Show Barn	32
Miss Pre-Teen Pageant.....	5:15 p.m.	Farm Bureau Bldg.....	33
Rides	3:00 p.m. - closing	Midway	
Miss Teen Pageant	6:30 p.m.	Farm Bureau Bldg.....	34
Watermelon-Eating Contest	6:30 p.m.	Main Arena	35
Horse Pull.....	6:30 p.m.	Horse Arena	35
Magician	7:00 p.m.	Everywhere	
Demo Derbies - Big/Mini Cars, Mowers.....	8:00 p.m.	Main Arena	41

Commercial Exhibits 5-9 p.m. (Commercial Buildings)	Exhibits 6-9 p.m. (Home Environment Bldg.)	Youth Exhibits 6-9 p.m. (4-H/FFA/FCCLA Bldg.)
---	--	---

FRIDAY, JULY 26

Peewee Miss Pageant	4:00 p.m.	Farm Bureau Bldg.....	43
Precious Miss Pageant	4:30 p.m.	Farm Bureau Bldg.....	44
Rides	5:00 p.m. - closing	Midway	
Truck & Tractor Pull	7:00 p.m.	Main Arena	45
Magician	7:00 p.m.	Everywhere	

Commercial Exhibits 5-9 p.m. (Commercial Buildings)	Exhibits 6-9 p.m. (Home Environment Bldg.)	Youth Exhibits 6-9 p.m. (4-H/FFA/FCCLA Bldg.)
---	--	---

SATURDAY, JULY 27

NASP/3-D Archery Shoot.....	8:00 a.m.	Back of Fairgrounds.....	47
Pet & Dog Show	9:00 a.m.	Main Arena	47
Baby Contest.....	10:00 a.m.	Farm Bureau Bldg.....	48
Pedal Pull	10:00 a.m.	by Sportsmans Club.....	48
Draft Horse and Mule Show	10:00 a.m.	Horse Arena	49
Children Mini-Truck Pull.....	noon	Main Arena	48
Rides	3:00 p.m. - closing	Midway	
Prince and Princess	6:00 p.m.	Farm Bureau Bldg.....	50
Commercial Exhibits Awards.....	6:00 p.m.	Commercial Bldg.....	
Truck & Tractor Pull	7:00 p.m.	Main Arena	46
Little Mr. & Miss Meade Co. Fair	7:00 p.m.	Farm Bureau Bldg.....	51
Magician	7:00 p.m.	Everywhere	

Commercial Exhibits 3-7 p.m. (Commercial Buildings)	Exhibits 6-9 p.m. (Home Environment Bldg.)	Youth Exhibits 6-9 p.m. (4-H/FFA/FCCLA Bldg.)
---	--	---

SUNDAY, JULY 28

Pick up Exhibits	2:00 p.m.-3:30 p.m.	Departments	
------------------------	---------------------	-------------------	--

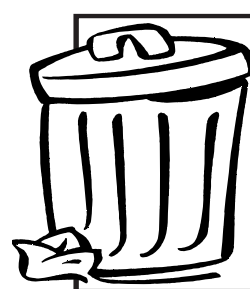

Cleanup for Fair

July 18 and 19, 6 p.m. to dark
July 20, 8 a.m. to ?

All volunteers
welcome!

Have fun at the fair!!!

• Renew or subscribe
at our fair booth and
get 1 month FREE



We will!

The Meade County
Messenger
Staff

LEGEND

- A Meade County Farm Bureau Office
- B Farm Bureau Community Building
- C Concession Building
- D Commercial Exhibit Buildings
- E Fair Board Office
- F Truck and Tractor Scales
- G Pit Area
- H Livestock Barn
- I Show/Auction Barn
- J Livestock Barn
- K Announcer's Booth
- L Sportsman Club
- M Mud Sling Pit
- N Arena
- O Home Environment Building
- P Public Restrooms
- Q 4-H/FFA/FCCLA
- R Emergency Services
- T Pavilion
- U Show Barn
- V Horse Arena

- Baby Contest B
- Cornhole Tournament B
- Community Service B
- Rook Contest B
- Pageants B
- Talent Contest B
- Commercial Exhibits D
- Livestock Shows & Auction I
- Mud Sling M
- Back-Seat Driver N
- Demolition Derby N
- Garden Tractor Pull N
- Truck and Tractor Pull N
- Fine Arts O
- Fruits & Vegetables O
- Home Economics O
- Plants & Flowers O
- FFA Exhibits Q
- Field Crops & Forage Q
- 4-H Exhibits Q
- Emergency Services R
- Draft Horse & Mule Show V
- English & Miniature Horse Show V
- Horse Pull V
- Western Horse Show V





AN AMERICAN WORKHORSE SINCE 1916

WE TAKE TRADES



PIKE LAWN & GARDEN



CUSTOMERS FOR LIFE



Zt series Starting at \$2,699



Zt HD series Starting at \$4,999



Pro Turn 400's Starting at \$9,999



**1427 Hwy 79
Brandenburg, Ky 40108
(270) 422-4646
M-F 8-6
Sat. 8-2**

www.pikelawnandgarden.com



Starting at \$179.95



Starting at \$149.95



Starting at \$159.95



Starting at \$279.95

Starting at \$1029.95



Hope you enjoy the fair!

Check out the savings on a set of tires!



Hours:
Monday - Friday
8 a.m. - 6 p.m.
Saturday
8 a.m. - 3 p.m.

BIG O TIRES SERVICE CENTERS

AT YOUR SERVICE

Need more than tires? No problem. We can set you up with new brakes, shocks, struts or even an alignment while you wait – in fact, we've been doing it for over 40 years. Oil changes are a snap, too. Don't forget about our Express Lane Service and the fact that you'll always get straight talk about your service from the team you trust...Big O.

- ✓ Tune-ups
- ✓ Transmission Service
- ✓ Alignments
- ✓ Brakes
- ✓ Fuel Injection Service
- ✓ Full Service Engine Repair
- ✓ ASE Certified Mechanics
- ✓ Hunter Alignments Specialist
- ✓ Car Oil Change
- ✓ Nitrogen Tire Fill (improves life, wear and handling)
- ✓ Shocks
- ✓ Belts and Hoses



WE OFFER FREE SERVICES!

- ✓ Free Brake Inspection
- ✓ Free Alignment Check w/Tire Purchase
- ✓ Free Battery Check
- ✓ Free Shocks and Strut Inspection

Come see Rebecca and her friendly staff. We make it easy to keep your car running!



(270) 422-3977 333 Broadway, Brandenburg

The Most Popular Tire Store For Brandenburg's Most Popular Vehicles!



Thursday, July 25, 2013

Demolition Derby

Open to the world

8 p.m. • Main Arena

(Big and Mini-Cars and Lawn Mowers)

ENTRY FEE \$30 • PIT FEE \$7 • GENERAL FEE \$10

All drivers must have valid driver's license

1978 or newer cars and station wagons are eligible to run

MINI-CAR HEAT! OPEN TO THE WORLD

SUPERINTENDENTS: Chuck Haynes, (270) 828-5154 and Kevin Compton, (270) 828-8341

PROMOTER: John Peck 859-393-8693

BIG CAR MODIFIED

- Any year sedan or wagon (No imperials)
- Helmet with eye protection and seatbelt must be worn at all times.
- Pits 5 mph max.
- Top 3 cars in feature are subject to re-inspection.
- Any controversies or protest must be brought up before drivers meeting.
- ANY QUESTIONS CALL FIRST, IF IT DOESN'T SAY YOU CAN DO IT, DON'T DO IT. Clarification of... some rules from phone calls may have to be determined the day of the derby, due to interpretation of rules by car builder.
- Judges decision is final.
- All glass, plastic, and interior must be removed before arriving at the derby.
- Motor swaps and interior must be removed before arriving at the derby.
- You may use 1, not both "A" you can have kickers from the front dash bar to the top side of frame behind A arms. 2x2 square tubing or 2" pipe only – no other material may be used. They must be within 2" of A arm; OR "B" a kicker permitted from dash bar to distributor protector. This may not weld or bolt to dist. protector. If using option A, you can leave your distributor protector on the motor, it just can't be connected to the dash bar in any way!
- You can run a 4 point around the driver which consists of a bar across the dash which cannot be within 5" of the firewall. A bar behind the seat and it must be within 12" of the drivers seat. And 2 door bars connecting the dash and seat bar. You can run a rollover bar that has to connect to the rear seat bar. The roll bar can be welded to the frame and bolted in 3 spots to the roof. The roll bar is the only bar that can be welded to the frame.
- You can have a rear window bar which can be 3 inches wide 1/2" thick and be welded to roof and where the trunk lid and speaker deck meet. If you have a slanted roll bar, you cannot run a rear window bar...
- Gas tank protector may be used. These protectors cannot be any wider than 24 inches at the widest point – no exceptions. The protector can go to the rear floor pan but not bolted or welded. If you have gone overboard, you will cut it out.
- Batteries must be moved to passenger floor board and covered.
- All outside body seams may be welded. If floors are rusty, you may patch with sheet metal only.
- Bumper shocks can be welded solid. You can run homemade bumper shocks no longer than 12 inches. You can weld top frame seam with a single 1/4 inch pass only. If car is rusted or pre-ran, you can fix these spots with six 4x4 1/4 inch thick plates – but we must be able to see where car was rusted or bent. No plates on fresh cars, no exceptions!
- Height limit is 22 inches to bottom of bumper max and no lower than 16 inches.
- You can run any year bumper and it can be reinforced. Bumper should be same width and length as stock bumpers. NO homemade sharp points, but can have slight factory angle.
- You may bolt or wire your hood in six places, hood must be 12x12 hole. Core support may be wired to front bumper, but no wire in front of the radiator. You may run two 2 inch wide 1/4 thick straps from core support to bumper. You can run a 36 inch piece of angel in center of radiator support on top. If radiator support needs repaired, you must use sheet metal. Hood must be open for inspection.
- You can weld the trunk with 3 inch 1/4 thick metal. You can run the 3 inch wide 1/4 thick straps from the trunk lid to rear bumper. If car is wedged or unable to see in trunk,

you may be asked to cut a hole in it for inspection reasons.

- You can remove the factory body bolts and replace the 1 inch all thread and 3 inch washers max 1 inch gap between body and frame. You can run all thread up through the hood and use as hood bolt. All washers must be in the frame and not hinder from seeing it in frame.
- You can run rearend protector that must be 6 inches of the rear-end. You can weld or chain coil springs in.
- You may bolt your fenders and quarter panels with up to six bolts. You may repair panels if ripped open, but you can only overlap your rip 1 inch with sheet metal. YOU MAY NOT RE-SKIN YOUR BODY PANELS. IF YOU HAVE GONE OVER, YOU WILL HAVE TO CUT IT!
- You can reinforce the A-frame and tie rods. You can weld A-frame solid to the frame.
- Suspension does not have to bounce. You can run solid suspension such as using all thread as shocks. You cannot convert coil sprung cars to leaf.
- All cars must have fan covered at all times.
- You can run a 22 inch long, 1/4 thick hump plate that has to contour to the frame above the rear-end and be welded to the outside of the frame.
- If your car has leaf springs, you cannot have hump plates.
- THIS YEAR, extra metal and skinning will be cut.

MINI CAR MODIFIED

- Any year, four or six cylinder car with 105.5 inch wheel base or less. Must be unibody and no AMC pacers./ 109" wheel base for front wheel drive cars.
 - Helmet with eye protection and seatbelt must be worn at all times.
 - Pits 5 mph max.
 - Top 3 cars in feature are subject to re-inspection.
 - Any controversies or protests must be brought up before drivers meeting.
 - ANY QUESTIONS CALL FIRST, IF IS DOESN'T SAY YOU CAN'T DO IT, DON'T DO IT!
- *Clarification on some rules from phone calls may have to be determined the day of the derby, due to interpretation of rules by car builder.
- Judges decision is final.
 - All glass, plastic, and interior, must be removed before arriving the derby.
 - Motor swaps are allowed. Motors can be welded or chained with two pieces of chain no longer than 10 inches per chain.
 - Distributor protectors are allowed with a kicker bar, but can't be welded or bolted to the protector. Firewall cannot be reinforced, but you can run a 3 inch wide by 1/2 thick lat window bar, but cannot be welded to the protector.
 - You can run a 4 point around the driver which consists of a bar across the dash which cannot be within 5" of the firewall. A bar behind the seat and it must be within 12" of driver seat. And 2 door bars connecting the dash and seat bar. You can run a rollover bar that has to connect to the rear seat bar. The roll bar can be welded to the frame and bolted in 3 spots to the roof. The roll bar is the only bar that can be welded to the frame.
 - All electric fuel pumps must shut off with key or have a separate switch that is clearly marked.
 - Gas tank protector may be used. These protectors cannot be wider than 24 inches at the widest point, no exceptions. The protector can go to the rear floor pan, but not bolted or welded. If you have gone overboard, you will cut it out.
 - Batteries must be moved to passenger floor board and covered.
 - All body seams may be welded. If floors are rusty you may patch with sheet metal only.
 - Bumper shocks can be welded solid. Bumper shocks must remain in factory location. If you move them, the shock cannot be longer than 12" – no exceptions. You can run homemade bumper shocks (2x2 tubing) but none longer than 12". If car is rusted or pre-ran, you can patch it back with a total of six 4x4 plates 1/4 think max. WE must be able to see the rust and NO plates on fresh cars unless rusted. If pre-ran, must use plates to fix bent spots.
 - Height limit is 22" to bottom of bumper max and no lower than 14 inches.
 - You can run any year reinforced bumper. Bumper should be same width and length as stock bumpers. NO homemade sharp points, it can have slight factory angle.
 - You may bolt or wire your hood in 6 places, hood must have 12x12 hole. Core support may be wired to front bumper, but no wire in front of the radiator. You may run two 2" wide 1/4 thick straps from core support to bumper. You can rub a 24" piece of angle in center of radiator support to top. If radiator support needs repaired, you must use sheet



- metal. Hood must be open for inspection.
20. You can weld the trunk with 3", 1/4 thick metal. You can run three 3", wide, 1/4 thick straps from the trunk lid to rear bumper. If car is wedged or unable to see in trunk, you may be asked to cut a hole in it for inspection reasons.
 21. You cannot weld the sway bar to engine cradle or frame. It must stay in factory location or removed you can weld to lower A-arm.
 22. You may reinforce struts and A-arms, but you cannot completely sleeve the strut. You can weld or chain coil springs in.
 23. You may bolt your fenders and quarter panels with up to 6 bolts. You may repair panels if ripped open, but you can only overlap rip 1" with sheet metal. **YOU MAY NOT RE-SKIN YOUR BODY PANELS. IF YOU HAVE GONE OVER, YOU WILL HAVE TO CUT IT.**
 24. Factory leaf sprung cars can build springs to 5 leafs per side max. Springs don't have to stagger.
 25. Suspension does not have to bounce. You can run solid suspension such as using all thread as shocks. you cannot convert coil sprung cars to leaf.
 26. All cars must have fan covered at all times.
 27. There will be no pinning of frame rails in any way.
 28. Watch schedule for front wheel drive class only.
 29. You can run a back window bar from the roll bar to the back bumper in one spot.
 30. You can run two kickers from front dash bar to the inside part of frame where the motor mounts are connected, or a dash bar to the head plate – **ONLY ONE.**

BIG CAR STOCK

1. Any 1980 or newer sedan or wagon.
2. Helmet with eye protection and seatbelt must be worn at all times.
3. 5 mph limit pit speed at all times.
4. Top 3 cars are subject to re-inspection.
5. Any controversies or protests must be brought up before drivers meeting.
6. **ANY QUESTIONS CALL FIRST, IF IS DOESN'T SAY YOU CAN'T DO IT, DON'T DO IT!**
7. All decisions are final.
8. All glass, plastic, and interior must be removed before arriving at the derby.
9. Motor swaps are allowed.
10. You can weld motor mounts to the frame and run an engine cradle.
11. You can weld a four bar cage not allowed to touch the floor or frame at any point. Back bar has to be within 12" of the front seat. Rollover bars are preferred.
12. Must have stock body bushings and bolt size.
13. No distributor protector or gas tank protector, you can have a gas tank holder that is no closer than 8 inches from backseat area.
14. Battery must be moved to passenger side floor board and covered.
15. Gas tank must be moved to back seat area and covered.
16. Welding of door seems, below the window weld 5 inches on 5 inches off. No solid welding of door strips, no welding above window.
17. Trunk lids, right and left side weld 5 inches on, 5 inches off. Front and back of trunk lid, may be wired in only 4 spots with 3 strands of wire on each.
18. Hood can be bolted or welded in 6 places, no angle iron on fenders and hood.
19. Bumpers can be any year and interchange. Bumpers can also be welded on. Bumper seams cannot be welded.
20. Bumper can only be 22" in front and no lower than 16" in the back.
21. Car suspension must have bounce, not just in tires.
22. You can change rearends, and you can run any rearend.
23. You can put 2 bolts in fenders with a 2" washer on the outside.
24. No welding on the frame. No plates on the frame anywhere. Only place being welded should be motor mounts and bumpers or specified.
25. Must run factory tie rods, but can weld the seam closed.
26. On pre-ran cars only, you can weld 1-3 inch by 5 inch plate 1/4 inch thick per frame rail, where it is bent or broken.
27. NO frame shaping, but you can hammer in spots that are blown out on pre-ran cars.
28. You can have 2 strands of wire from core support to the top of the front bumper (not in front of radiator); 2 strands of wire to the back bumper.
29. Tires round and black.
30. You must call me on any repair for pre-ran cars.
31. You can run no larger than a 3" spacer on core support for fan clearance and the spacer

cannot be welded to the frame.

32. You can run 3/4 inch all thread in front core support through the hood.
33. You can run a transmission protector, but the protector has to stay around the transmission. It cannot brace against the back of motor/heads or cross member.

LAWN MOWER DERBY RULES

SAFETY

1. Driver must have long-sleeved shirt, and pants.
2. Helmet must be worn at all times.
3. Must have some sort of eye protection on.

GENERAL RULES:

1. The garden or lawn mower must have a factory frame—no homemade frames. Max 19 hp. engine, belt-driven, air-cooled.
2. Must be a front engine mower, no rear engines allowed.
3. All mowers must have factory stock engines.
4. Reinforcing the frame is permitted.
5. Transaxles must be factory, reinforcing or spider gears is allowed.
6. Reinforcing around the engine is allowed, but **can't be outside of the hood.**
7. Hoods must remain factory, hoods can be screwed down or welded. If hood is fiberglass, you can make a hood from sheet metal, but it is not allowed to be any bigger than the fiberglass hood was.
8. Brakes must be in operation when pulling in for the heat race, must also have forward and reverse.
9. Gas tank must be fastened with the cap on. If it comes loose or gas leaks, you will be disqualified.
10. Some sort of leg guard is mandatory before entering arena, must go from rear fender to front footrest or frame.
11. **A rear bumper is allowed but can't extend more than four inches out from rear of mower, not the tires. In 2013 the bumper must be no bigger than 3 inches wide and cannot extend past the tire. Rear bumper must be at least 6 inches from the ground.**
12. Pulleys can be changed to increase speed.
13. Drivetrain modifications are allowed but must stay belt-driven.
14. Wheels must be of lawnmower type – no dual wheels, tractor tread and cut tires are allowed. Tires must be lawn mower type.
15. Mower decks must be removed before entrance to pit area, plus all headlights and any other plastics must be removed.
16. Battery can be used to start the mower, but then must be taken out before entering arena. If mower is pull start, you will not be allowed to use it once you enter arena. Absolutely no batteries for any reason can remain in mower. If your mower requires a battery, you cannot run it. Maximum 1/2 gallon of fuel.
17. The front of the frame under grill may be strengthened for hitting but must be a smooth finish. Front bumper cannot cover front tires, maximum 6 inches tall, must be 6 inches off the ground, 2 inches from front frame of mower, bumper must be flat, no points or sharp edges. No bracing at anytime may cover front tires – including leg guards.
18. If a driver rolls over, he or she is disqualified. If any part of your body touches the ground, you will be disqualified also.
19. In the event of a roll-over, the event will be stopped until the officials get the mower upright.
20. Number must be somewhere on each side of the mower. Number may be on helmet also.
21. No wheel weights on at anytime.
22. All of the rules as far as when you are in the arena will be explained at the drivers' meeting.
23. If mower doesn't pass inspection or participant refuses to fix something, there will be no refunds.
24. **OFFICIALS HAVE FINAL SAY, WE RESERVE THE RIGHT TO CHECK MOWER AFTER THE DERBY.**

Top Dog Promotions is not responsible for lost, stolen, or damaged items or property at any event.

Top Dog Promotions is not responsible for any accidents, or injuries of any type at any event.

Top Dog Promotions reserves the right to reject any entry for any or no reason.

Any questions contact: John Peck 859-393-8693

Friday, July 26, 2013

Peewee Miss Pageant

4 p.m. • Farm Bureau Community Building

Deadline for entry is July 16, 2013.

PAGEANT DIRECTORS: Susan Padgett, (270) 828-3468
• Susan Lancaster, (270) 828-8562 • Christi McCoy, (270) 828-5352

RULES

1. Contestants must be residents of Meade County.
2. Contestants must have reached their 2nd birthday by midnight and cannot have reached their 3rd birthday by date of the contest.
3. Contestants will be judged on beauty, personality and grooming. (A pageant dress is not required, but may be worn.)

Forms can be printed from www.bbtel.com/~majestic/peewee.html

PRIZES: Winner – Crown, flowers and plaque; First runner-up – Flowers and plaque; Second runner-up – Flowers and plaque. Third runner up – Flowers and plaque.

Peewee Miss Pageant Winners

2003 Karissa Chapman	2008 Lydia Santos
2004 Jasey Allen	2009 Addison Allen
2005 Lyndsey Moore	2010 Mikayla Kennedy
2006 Alanie Milby	2011 Iris Padgett
2007 Michaela Whelan	2012 Aliyah Medley



2012 Peewee Miss Meade County Fair



2012 Pee Wee Miss Meade County Fair – Aliyah Medley; **First Runner-Up** – Reese Padgett; **Second Runner-Up** – Macie Newby; **Third Runner-Up** – Calleigh Hunter.

HEALTHCARE CLOSER TO HOME



HMH | **Brandenburg Diagnostic Center**

(Across From Meade County Fairgrounds)

Bone Densitometry
CT
Digital Mammography
MRI
Routine X-ray
Ultrasound
On-site Radiologist

1 (800) 955-9455

100 Commerce Drive
Brandenburg, Ky.

See you at the fair!

Friday, July 26, 2013

Precious Miss Pageant

4:30 p.m. • Farm Bureau Community Building

Deadline for entry is July 16, 2013

PAGEANT DIRECTORS: Susan Padgett, (270) 828-3468
Susan Lancaster, (270) 828-8562 • Christi McCoy, (270) 828-5352

RULES

1. Contestants must be residents of Meade County.
2. Contestants must have reached their 3rd birthday by the date of the contest and cannot have reached their 5th birthday by midnight of June 30, 2013.
3. Contestants will be judged on beauty, personality, and grooming (a pageant dress is not required, but may be worn.)

Forms can be printed from www.bbtel.com/~majestic/precious.html

PRIZES: Winner – Crown, flowers and plaque; First runner-up – Flowers and plaque;
Second runner-up – Flowers and plaque; Third runner-up – Flowers and plaque.

Precious Miss Pageant Winners

2004	Makayla Nalley
2005	Macey Biddle
2006	Brett Wilson
2007	Elyza Gogel
2008	Hailey Stranahan
2009	Paris Ray
2010	Adriana Mitchell
2011	Allie McMahan
2012	Mallory Wardrip

2012 Precious Miss Meade County Fair



2012 Precious Miss Meade County Fair – Mallory Wardrip; **First Runner-Up** – Josie Warren; **Second Runner-Up** – Lindsey Ray; **Third Runner-Up** – Jacie Cain.



GREER INSURANCE

- AUTO
- HOME
- LIFE
- FARM
- BUSINESS



1110 High Street, Brandenburg, Ky. • (270) 422-5100

Friday, July 26, 2013

7 p.m. • Main Arena

Tony Brown Chevrolet presents Meade County Fair Grand National Pull



Co-sanctioned

NTPA

2 Wheel Super Modified Trucks
Pro Stock Tractor
Light Super Stock Tractors

KTPA

4x4 Pro Stock Trucks

**KTPA Pro Stock 4-Wheel Drive Trucks • NTPA Light Super Stock Tractors
• NTPA Super Farm Tractors • NTPA Pro Stock Tractors**



CONTRIBUTORS FOR FRIDAY, JULY 26

- Knott's Supply • Tony Brown Chevrolet • Brandenburg Auto Clinic • Greer Insurance
• Dowell's Hardware • Knott's Body Shop • StoneGate Realty • Barr Automotive • Smith Auto • IMI
• Myers Concrete Products • Neal's Trucking • Leslie Stith Farms • Big O Tires • Meade County Messenger
• Rivertown Tire & Service • Ky Land of E-town • Scott-Gross • Crop Production Service

Trophies sponsored by the Sipes family: Fred L. and Melinda ••• Scales will open for weigh-in at 4:30 p.m. ••• Tech man's decision will be final.

Laser measurements by Smith Engineering & Land Surveys

EQUIPMENT FOR BOTH NIGHTS PROVIDED BY : Hobby-Dye-Read, Hardinsburg • Wright Implement Co. Hardinsburg

- Outdoor Power Source • Jacobi Sales Inc. of Elizabethtown and Palmyra • Rent an Emmert • Parrish Implement
• Lincoln Trail Powers of Past Club • Phillips Brothers Construction – Larry Phillips • Caster Mow'n Service



**Need money
for the fair?
Stop by for a
CA\$H loan!**

Telephone
(270) 737-1316
(270) 234-1906

Uncle Dan's Pawn

Jewelry and Jewelry Repairs

Guns - Bows - Hunting Supplies
Buy - Sale - Trade - Gun Transfers

**5147 N. Dixie Hwy
Elizabethtown, KY**

We Buy Gold!
**Go check out all the rest
then come to the best!**

We make loans for anything of value!

Store Hours

9 a.m.–6 p.m. EST M-F
9 a.m.–5 p.m. EST Sat.

Saturday, July 27, 2013

7 p.m. • Main Arena

Tony Brown Chevrolet presents Meade County Fair Grand National Pull



Co-sanctioned

NTPA

2 Wheel Super Modified Trucks
Pro Stock Tractor
Light Super Stock Tractors

Bluegrass

Pulling Series
Limited Light Super
Stock Tractors

ORVTPA Limited Light Super Stock Tractors

• NTPA Light Super Stock Tractors

• NTPA Super Modified 4-Wheel Drive Trucks • NTPA 2-Wheel Drive Trucks

CONTRIBUTORS FOR SATURDAY, JULY 27

- Knott's Supply • Farm Bureau Insurance • WMMG Radio • Tony Brown Goodyear Tires • Brandenburg Auto Clinic
- Meade County Judge Executive Gerry Lynn • State Representative Jeff Greer • Knott's Body Shop • Ray's Ford • StoneGate Realty • Barr Automotive
- IMI • C&S Pumping • First Federal Savings Bank • Blue Ribbon Motors • River Ridge Marathon • Smith Auto • Rivertown Spirits
- Rivertown Tire & Service • Brandenburg Pharmacy Care • Big O Tires • Ky Land of E-town • Scott-Gross • Crop Productions Services • C & C Portables

Trophies sponsored by the Sipes family: Fred L. and Melinda • • • Scales will open for weigh-in at 4:30 p.m. • • • Tech man's decision will be final.

Laser Measurements by Smith Engineering & Land Surveys

EQUIPMENT FOR BOTH NIGHTS PROVIDED BY : Wright Implement Co. Hardinsburg • Rent an Emmert

- Jacobi Sales Inc. of Elizabethtown and Palmyra • Parrish Implement • Caster Mow'n Service • Outdoor Power Source
- Lincoln Trail Powers of Past Club • Phillips Brothers Construction – Larry Phillips • Hobdy-Dye-Read, Hardinsburg



MYERS CONCRETE PRODUCTS

160 Olin Road (Hwy 933)

(270) 422-2858

"Where Quality and Service are More Than Words"

Ready Mix Concrete for Residential,
Commercial and Industrial Jobs

Locally owned and operated

Serving Meade, Breckinridge and Harrison Counties Since 1985

Have
fun at
the fair!

MYERS CONCRETE PRODUCTS • MYERS CONCRETE PRODUCTS • MYERS CONCRETE PRODUCTS

MYERS CONCRETE PRODUCTS • MYERS CONCRETE PRODUCTS • MYERS CONCRETE PRODUCTS

MYERS CONCRETE PRODUCTS • MYERS CONCRETE PRODUCTS • MYERS CONCRETE PRODUCTS

MYERS CONCRETE PRODUCTS • MYERS CONCRETE PRODUCTS • MYERS CONCRETE PRODUCTS

Saturday, July 27, 2013

3-D Archery Shoot

8 a.m. • Back of fairgrounds (open to all ages)

Gate Admission + \$12 for 3-D • Gate Admission + \$5 for NASP

Superintendents: Chris Deal (502) 303-4348 and Keith Swanson (270) 668-4899

Prizes for 3-D shoot

Class	1st	2nd	3rd
Youth	\$50	\$25	\$15
Traditional	\$75	\$50	\$25
Bowhunter	\$125	\$100	\$50
NASP	\$15	\$10	\$5

Team shoot

Four shooters per team (\$10 per shooter) \$40 per team.

This will be a 50% payout

1st 70% • 2nd 30%



Pet and Dog Show

9 a.m. • Main Arena

SUPERINTENDENT: Bridgette Powers, (270) 668-5399

Registration begins at 8:45 a.m. or preregister by calling Bridgette

PRIZES: First \$3, Second \$2, Third \$1.

CHILD'S PETS

Exhibitor 12 years and under

1. Child's cat – any age
2. Child's dog – any age
3. Child's pet – other than cat or dog – any age

DOGS

4. Dog – under 6 months
5. Dog – 20 lbs. and under
6. Dog – over 20 lbs.
7. Bird dog – any age
8. Beagle hound – any age

PETS

9. Cat – any age
10. Exotic bird – any age
11. Pet other than cat or dog – any age
12. Best pet trick

CHAMPIONSHIP

Grand Champion and Reserve Grand Champion (over all breeds) – trophy.



Knott's

BODY SHOP



Michael J. Knott, Owner

Complete Auto Body Repair and Towing

FREE ESTIMATES!

999 Lawrence Street, Brandenburg, Ky.

(270) 422-1202

www.knottsbodyshop.com

F FLOORSCAPES F

Carpet & Flooring Center

(270) 422-3330

Vinyl • Carpet • Ceramic Tile • Hardwood and Laminates
Free Estimates • Financing Available

Hours: Mon.-Fri. 9 a.m.-5 p.m.; Sat. 9 a.m.-1 p.m.

Corner of Bypass Road and Hwy 228 in Brandenburg.
Turn right at Light #7, just before the Indiana bridge.



The Final Lap

NASCAR

Collectibles and Apparel

(270) 422-7117

Saturday, July 27, 2013

Pedal Pull

10 a.m. • Sportmans Club

CLASSES – BOYS & GIRLS

1. 30-40 Pounds
2. 41-60 Pounds
3. 61-80 Pounds
4. 81-Pounds and up

CLASSES – ADULT MEN & WOMEN

TROPHY AND RIBBONS

Pedal Pull participants in classes 1-4 must be under 12 years old.

Baby Contest

10 a.m. • Farm Bureau Community Building

SUPERINTENDENT: Stephanie King, (270) 422-3799

PRIZES: Trophy given for first, second and third places.

1. Boy – 0 to 5 months
2. Girl – 0 to 5 months
3. Boy – 6 to 11 months
4. Girl – 6 to 11 months
5. Boy – 12 to 17 months
6. Girl – 12 to 17 months
7. Boy – 18 to 23 months
8. Girl – 18 to 23 months

Trophy - Trophy - Trophy
Trophy - Trophy - Trophy
Trophy - Trophy - Trophy
Trophy - Trophy - Trophy
Trophy - Trophy - Trophy
Trophy - Trophy - Trophy
Trophy - Trophy - Trophy
Trophy - Trophy - Trophy

RULES

1. Children's parents must reside in Meade County.
2. Children will be judged on sight, by out-of-county judges, on apparent good health, charm and personality.
3. All children must register with superintendent between 8:30 a.m. and 10 a.m. on date of contest.
4. Birth certificate required for registration – NO EXCEPTIONS!
5. Parents must have children at stand at 10 a.m.
6. There is no dress code – children can wear whatever makes them happy!

Children's Mini-Truck Pull

Noon • In the Main Arena or if it rains, in the show barn

SUPERINTENDENT: Greg Shoulders (502) 548-0363.

CONTRIBUTOR: Uhl Truck Sales, Louisville, Ky (502) 451-8360

CLASSES

2-Wheel Stock
2-Wheel Modified
First through fifth place in each class will receive a trophy.

Open Modified

RULES

1. Each contestant must furnish their own pulling vehicle.
2. Each contestant must supply and wear a helmet.
3. Draw for pull positions.
4. (1) 12-volt or (2) 6-volt batteries in stock class.
5. (2) 12-volt batteries in modified classes. (24 volts).
6. Stock gears only in all classes.
7. Only battery-powered vehicles allowed.
8. Tire grooving legal. No screws or metal in tires.
9. All vehicles need to have a hitch and must not be higher than 13 inches.
10. Track will be 60 feet long for full pull.
11. Weights are permitted in all classes.
12. All weights must be secured.
13. Enter at your own risk.
14. Superintendent has final decision on all rules.



Stop in and visit us at our new shop and enjoy the fair

TOBACCO OUTLET

2320 Bypass Rd., Ste. 6
Located in new Shopping Park Shopping Center
(270) 422-7437

• Tobacco Products • Drinks • Snacks
• LOTTERY Sales • Cash • Credit / Debit Cards

Open M-F, 9 a.m.–7 p.m.; Sat., 9 a.m.–5 p.m.

• Powerball • Mega Millions
• Decades for Dollars • Pick 3 & 4
• Five Card Cash • Scratch off

Lori Kristi



135 Auto Parts

2450 Squire Boone Rd., Mauckport, IN 47142

~~MONDAY-FRIDAY: 8-5~~ SATURDAY: 8-NOON

WE BUY CARS AND TRUCKS

Only 14 miles south of Corydon, IN at the intersection of State Rd. 135 and Squire Boone Rd.



Toll Free: 1-800-428-2987
Fax: 1-812-732-4329
www.135auto.com

Many thanks to all our KY customers

Family owned and operated since 1973



Saturday, July 27, 2013

Draft Horse and Mule Show

10 a.m. • Horse Arena

SUPERINTENDENTS: Matt Fackler, (270) 668-7447 • Danny Popham, (270) 547-1716
• M.J. Popham, (270) 547-9510

ENTRY FEE: \$7 per entry per class, plus gate admission.

PAYBACK & RIBBONS: First \$50, second \$40, third \$30, fourth \$20, fifth \$10.

Mules

1. **Mule, nondraft type** (1 year and under)
2. **Mule, nondraft type** (2 years and 3 years)
3. **Mule, nondraft type** (4 years and older)
4. **Pair of mules, nondraft type, any age**
5. **Mini, mule**
6. **Draft mule, any age**
7. **Pair of draft mules, any age**
8. **Mare with mule foal**

Draft Horses

9. **Draft horse** (1 year and under)
10. **Draft horse** (2 years and 3 years)
11. **Draft horse** (4 years and older)
12. **Open Hackfingler** (any age mare/gelding)
13. **Pair of draft horses, any age**
14. **Draft mare with draft foal**
15. **Youth Showmanship**

SHOW RULES & REGULATIONS

1. Pair classes will be judged 60% match and 40% conformation.
2. All entries shall have current negative Coggins test and out-of-state entries shall have current 30-day health papers.
3. Show superintendents and judge reserve the right to interpret rules to ensure fairness to all entrants.
4. Class 15 shall be judged on the entrants' ability to show the animal and not on the animal itself.
5. Anyone under the age of 18 must have parents' permission to compete.
6. Classes 15, 16 and 18 will have pattern posted at start of show.
7. Protest: A protest must be in writing, signed and addressed to the chairman of the show and accompanied by a deposit of \$25. It must be received by the chairman by the end of the show. If the protest is sustained, the deposit shall be returned. If not sustained, the deposit shall be forfeited to the Meade County Fair Horse Show 2013.
8. The horse show committee will not be held responsible in case of accidents or theft. All precautions will be taken for the protection of riders, and their animals, but no responsibility will be assumed by the Meade County Fair Board or the Meade County Saddle Club.
9. **NO REFUNDS.**
10. Announcements day of show take precedence over printed material on catalogs or show bills.

CONTRIBUTORS:

- Barr Automotive • Popham Stock Farms • Tina's Horseshoe
• Dr. Todd Ray – Lietchfield Veterinarian Clinic • Vessels Trucking
• Wright's Implement of Hardinsburg • Masterson's Auto Parts & Salvage
• Ray's Electric • Crop Production Services of Ekron • F&P Productions
• Medley's Heating, Cooling & Plumbing • Lazy Mule Acres
• Fords Lawn Service • Jason and Leo's Barber Shop • Hardinsburg Tire



Action Classes

ENTRY FEE: \$10 per entry per class, plus gate admission.

PAYBACK & RIBBONS: First \$75; second \$50; third \$25; fourth \$20; and fifth \$10.

16. **Snigging Team**
 - Driver will drive team into arena, harnessed up.
 - Driver will hook to a log and pull it through obstacle course.
 - This will be a timed and judged class.
17. **Snigging Single**
 - Driver will drive into arena, harnessed up.
 - Driver will hook to a log and pull it through obstacle course.
 - This will be a timed and judged class.
18. **Trail Class**
 - Rider will enter arena, tacked up.
 - Rider will ride through obstacle course.
 - This will be a timed and judged class.
19. **Mule Balloon Derby**
 - Rider will ride into the arena, tacked up.
 - Rider will be given an inflated balloon.
 - Rider will attach the balloon to their belt at judge's command.
 - At judge's command, rider will engage and attempt to burst opponent's balloon.
 - Hands only are to be used to burst balloon.
 - If a rider and mule refuse to engage within a time limit of 30 seconds, they will be disqualified.
 - Rider will break contact at judge's command or when their balloon bursts.
20. **Chicken Race**
 - Rider will ride into the arena, tacked up.
 - Rider will go behind a starting line.
 - On judge's command riders will go.
 - On the opposite end of the arena there will be (chicken or surprise) to be retrieved and brought back to the finish line (rider must be aboard mule).
21. **Pantyhose Race**
 - A team of two mules and riders will enter the arena, tacked up.
 - Each team will be given a pair of pantyhose.
 - Each member will hold the foot part of the pantyhose and race around the arena.
 - This will be a timed event. Fastest time wins.
22. **Catalog Race**
 - When rider enters the arena, judge will give him/her a page number.
 - Rider will proceed to the end of arena, dismount, find page number, tear it out, remount, go around barrel and complete run.
 - Must show page number to superintendent.
 - This will be a timed event.
23. **Boot Race**
 - Riders will enter arena, tacked up
 - Riders will give superintendent one boot, which will be placed in a pile at other end of arena.
 - On judge's command, riders will race to the pile to find their boot, put it on, remount and return.
24. **Mule Rescue Race**
 - Rider comes in runs down and must go around cone.
 - Jumper must make contact behind cone.
 - Jumper must be on mule at timer light.
25. **Scoop Shovel Race**
 - Rider will enter the arena, tacked up.
 - Rider will race down to far end of arena and pull scoop shovel back to finish line with the rider aboard scoop shovel.
 - One entry per team.
 - Fastest time wins.



Saturday, July 27, 2013

Prince and Princess Meade County Fair Pageant

6 p.m. • Farm Bureau Community Building

The contest is limited to 25 couples.

\$30 ENTRY FEE

PAGEANT DIRECTORS: Anita Hobbs, (270) 422-4108 • Darla Anderson, (270) 547-4247.
The pageant will take place at the Meade County Fairgrounds and is open to all residents of Meade County. Contestants will be entered as couples only.

RULES

1. Contestants must be residents of Meade County.
2. Contestants must enter as a couple.
3. Contestants must have reached their 3rd birthday and cannot have reached their 5th birthday by midnight of June 30, 2013.
4. Couples shall appear in age appropriate attire. **Girls:** No beads, pearls, rhinestones, or sequins on the dress. **Boys:** No tuxes or any part of a tux.
5. Professional models are not eligible.

PRIZES: Winners – Crown, trophy, and \$37.50 cash each; First runners-up – Trophy; Second runners-up – Trophy; Third runners-up – Trophy; Fourth runners-up – Trophy.

CONTRIBUTORS:

Darla's Hair Studio • Hobbs Electric • Designs by Mary • Deaton Heating & Cooling
• Mark Stull Construction

2012 Prince and Princess Meade County Fair



2012 Prince and Princess Meade County Fair – Mallory Wardrip and Blake Hill; **First Runners-Up** – Ella Clanton and Caden McCoy; **Second Runners-Up** – Hayleigh Frederick and Lane Hobbs; **Third Runners-Up** – Kelissa Simpson and Wyatt Sapp; **Fourth Runners-Up** – Adelai French and Wyatt Mann; **People's Choice** – Mallory Wardrip and Blake Hill.

SEE YOU AT THE 2013 MEADE COUNTY FAIR!



Where Imagination Grows



MEADE COUNTY PUBLIC LIBRARY
996 Old Ekron Rd. Brandenburg, KY 40108



Have a Great Time at the Fair!
from **Leo Greenwell and Jason French**

Leo's Barber Shop
301 E. Broadway
Brandenburg, Ky.
(270) 422-4606



Saturday, July 27, 2013

Little Mr. and Miss Meade County Fair Pageant

7 p.m. • Farm Bureau Community Building

The contest is limited to 25 couples.

\$30 ENTRY FEE

PAGEANT DIRECTORS: Anita Hobbs, (270) 422-4108 • Darla Anderson, (270) 547-4247.
The pageant will take place at the Meade County Fairgrounds and is open to all residents of Meade County. Contestants will be entered as couples only. Winners will advance to the Little Mr. & Miss Kentucky County Fair Pageant.

RULES

1. Contestants must be residents of Meade County.
2. Contestants must enter as a couple.
3. Contestants must have reached their 5th birthday and cannot have reached their 8th birthday by midnight of June 30, 2013.
4. Couples shall appear in age appropriate attire. **Girls:** No beads, pearls, rhinestones, or sequins on the dress. **Boys:** No tuxes or any part of a tux.
5. Contestants will also compete in a 2-minute personal interview wearing denim shorts and T-shirt. (T-shirts will be provided.) Contestants will also wear tennis shoes and socks during the interview.
6. Professional models are not eligible. Also no modeling routine can be performed while on stage.
7. Winners will advance to competition in the Little Mr. & Miss Kentucky County Fair Pageant held during the Kentucky State Fair.

PRIZES: Winners – Crown, trophy, sash, roses, and \$25 cash each; First runners-up – Trophy and ribbon; Second runners-up – Trophy and ribbon; Third runners-up – Trophy and ribbon; Fourth runners-up – Trophy and ribbon.



Little Mr. & Miss Winners

1982	Carmon Hager & Bobby Gene West	1998	Alexis Hobbs & Cameron Ackerman
1983	Carrie Medley & Gregory Lee Crawford	1999	* Kaitlyn Mattingly & Blake Tyree
1984	Crystal Staples & Karlas Siljakous	2000	Hayley Medley & Ryan Babb
1985	Victoria Barnes & Michael Humphrey	2001	* Rebecca Clark & Brady Smith
1986	Melissa Ray & Cory Redmon	2002	Kelsey Sutton & Clayton Knott
1987	Tessa Brown & Dustin White	2003	Whitney Fackler & Jarrett Fackler
1988	Julie Chandler & Matthew Whelan	2004	Hayden Lovo & Benjamin Matthews
1989	Tiffany Medley & Stephen Hager	2005	Halle Hockman & Dylan Allgood
1990	Shawna Hickok & Adam Champion	2006	JoLynn Cannady & Sammy Hamilton
1991	Jessie Mattingly & Travis Wilkins	2007	Jordan Tennyson & Kameron Adams
1992	Emily Cole & Justin Flaherty	2008	Victoria Wilson & Mason Craycroft
1993	Brooke Medley & Dustin Gerkins	2009	Madelyn Ditto & Casey Turner
1994	Jena McAlister & Zachery Greenwell	2010	Lauren Heibert & Ryan Butler
1995	Jenna Flaherty & Cody Hobbs	2011	Tavia Ferry & Samuel Benham
1996	Kalisha Ackerman & Casin Hubbard	2012	Hunter Mattingly and Cheyanne Hardesty
1997	Barbie Hancock & Branden Lee Wyatt		

* Denotes State Winners

CONTRIBUTORS:

Darla's Hair Studio • Hobbs Electric • Mark Stull Construction • Designs by Mary • Deaton Heating & Cooling • Meade County Pediatrics

PHOTOGRAPHY: Jerry Greenwell/B&J Videos

2012 Little Mr. and Miss Meade County Fair



2012 Little Mr. and Miss Meade County Fair – Hunter Mattingly and Cheyanne Hardesty; **First Runners-Up** – Roslyn Stull and Zeke Alexander; **Second Runners-Up** – Reece McCoy and Alex Waters; **Third Runners-Up** – Callie Chapman and Isaiah Pierce; **Fourth Runners-Up** – Jaylene Thomas and Quinton Thomas; **People's Choice** – Bailey Curl and Hunter Stier.

Department E – Fruits & Vegetables

SUPERINTENDENTS: Pat Ditto, (270) 828-3465 • Ann Brown, (270) 828-3601

RULES

1. Entries will be accepted between 8 a.m. and 1 p.m. on Monday, July 22. Judging will be on Monday afternoon.
 2. No entry should leave the Fruits and Vegetables Department until 2 p.m., Sunday, July 28. If entry is removed before this time, it will not receive a premium even if the entry placed in top three of class. All entries must be picked up between **2 p.m. - 3:30 p.m. on Sunday, July 28.**
 3. No individual may have more than one entry in each class.
 4. Judging will be done by qualified out of county judges, and they will have the right to disqualify an entry if not of quality to be judged or does not meet category criteria.
- All categories will receive: 1st, \$5; 2nd, \$3; 3rd, \$2, unless otherwise indicated. One grand champion ribbon will be given.

In recognition of the late Minnie Lee Richardson's dedication to the Meade County Fair and the Fruit and Vegetables Department, an award has been created. The Minnie Lee Richardson Outstanding Entry will be determined by the department judges and will be awarded on creativity, appearance and quality.

Winners will receive a prize donated courtesy of Garden Path.

- | | |
|---|---------------------------------------|
| 1. Most unusual shaped vegetable | 10. Cantaloupe – 1 best small variety |
| 2. Beans – bush, 1 dozen | 11. Carrots – 6, with tops on |
| 3. Beans – pole, 1 dozen | 12. Cucumbers – 3, small for pickling |
| 4. Beans – wax, 1 dozen | 13. Cucumbers – 3, for slicing |
| 5. Beets – 4 with tops on | 14. Cuslaw |
| 6. Cabbage – 1 head (green), whole cabbage, leaves on | 15. Eggplant – 1 |
| 7. Cabbage – 1 head (red), whole cabbage, leaves on | 16. Okra – 6 pods |
| 8. Best large cabbage – any variety | 17. Onions – 6, white |
| 9. Cantaloupe – 1 best large variety | 18. Onions – 6, yellow |
| | 19. Onions – 6, red |
| | 20. Banana pepper, sweet, 3 |

21. Banana pepper, hot, 3
22. Bell peppers – green, large type, 3
23. Bell peppers – yellow, 3
24. Bell peppers – red, 3
25. Peppers – (hot) string of 15-20
26. Peppers – jalapeno, 3
27. Peppers – any other variety, 3
28. Collection of peppers, any variety, 4 or more different kinds
29. Potatoes – Red Pontiac, 6
30. Potatoes – Irish cobbler, 6
31. Potatoes – Kennebec, 6
32. Potatoes – sweet, any variety, 3
33. Potatoes – largest, any variety, 3
34. Pumpkin – pie, small variety, best
35. Pumpkin – any variety, best
36. Pumpkin – largest
37. Rhubarb – red or green variety, 1 bunch of 4
38. Squash – acorn, 3
39. Squash – zucchini, 3
40. Squash – butternut, 3
41. Squash – crookneck, 3
42. Squash – straightneck, 3
43. Largest zucchini, 1
44. Squash – any other variety, 3
45. Sweet corn – white, 3 ears in husk
46. Sweet corn – yellow, 3 ears in husk
47. Cherry Tomatoes – 6
48. Tomatoes – red, best large variety, 3
49. Tomatoes – yellow, best large variety, 3
50. Tomatoes – pink, best large variety, 3
51. Tomatoes – any other variety, 3

52. Tomatoes – green, best variety, suitable for fried or other dishes, 3
53. Tomatoes – collection of 4 different kinds
54. Tomatoes – Roma, 3
55. Grape tomatoes, 6
56. Watermelon – small round variety
57. Watermelon – large, any variety
58. Vegetable display – 6 or more different vegetables
59. Collection of gourds, 3, green or dried
60. Collection of herbs (seasoning) 4 or more
61. Largest sunflower (head)
62. Apples – any variety, 3
63. Blackberries – 1 pint tame
64. Blackberries – 1 pint wild
65. Berries, any other variety, 1 pint
66. Peaches – any variety, 3
67. Pears – any variety, 3
68. Grapes, any variety, 3 bunches
69. Plums, any variety, 1 pint
70. Collection of fruit, any variety, 4 or more different kinds
71. Horticulture display – may include the following: pawpaws, persimmons, plums, pecans, grapes, quinces, hickory nuts, walnuts, apples, pears, peaches, etc. Minimum of 6.
(Category will receive: 1st \$10; 2nd \$7; 3rd \$4)
72. Garlic – 3 bulbs
73. Honey with comb, 1 jar



OPEN 24 hours

DRIVE THRU & LOBBY



McDonald's
590 Bypass Rd., Brandenburg
270-422-5232

RIVERTOWN SPIRITS



422-2177
155 Bypass Road
Brandenburg, KY

Monday through Thursday, 8 a.m. to 11 p.m.
Friday and Saturday, 8 a.m. to 12 a.m.

10% off
on 1.75 liter or half gallon
through fair week only

***PACKAGE LIQUORS**
***DRIVE THRU**
***LOTTERY**

Department F Field Crops and Forages In the 4-H Building

All entries must have been grown and/or harvested between July 22, 2012 and July 21, 2013.

Entries will be accepted Monday, July 22 between 8 a.m. and 1 p.m. Entries may be picked up Sunday, July 28, between 2 p.m. and 3:30 p.m.

Items 1-15: Blue ribbon, \$5; red ribbon, \$3; white ribbon, \$2;

Items 16-17: Blue ribbon, \$6; red ribbon, \$4; white ribbon, \$3;

CORN

- 10 ears yellow corn
- 10 ears white corn
- Single ear white corn
- Single ear yellow corn
- Yellow or white shelled, 1 qt.

WHEAT

- Winter wheat, 1 qt.

SOYBEAN

- Soybeans, 1 qt.

HAY

- Alfalfa, 10 lbs.
- Alfalfa/Grass, 10 lbs.
- Timothy, 10 lbs.
- Fescue, 10 lbs.
- Orchardgrass, 10 lbs.
- Lespedeza/Grass, 10 lbs.
- Red Clover/Grass, 10 lbs.
- White Clover/Grass, 10 lbs.

TOBACCO

- 1 stick, 5 plants tobacco

AGRICULTURE PRODUCTS

- Agriculture products display



Department G - Plants and Flowers In the Home Economics Building

Superintendent: Pat Carlson (270) 422-5700

Rules

- Entries will be accepted between 8 a.m. and 1 p.m. on Monday, July 22. Judging will be on Monday afternoon.
- No entry should leave the Flower Department until 2:00 p.m., Sunday, July 28. If entry is removed before this time, it will not receive a premium even if the entry placed in top three of class. All entries must be picked up between **2 p.m. - 3:30 p.m. on Sunday, July 28**. Claim tickets must be presented to workers prior to pick-up.
- No individual may have more than one entry in each class.
- Judging will be done by qualified out of county judges, and they will have the right to disqualify an entry if not of quality to be judged or does not meet category criteria.
- Items must be displayed in a vase tall enough to support the entry.
- Proper container and arrangement of categories 20-27 are considered when judging.
- The miniature category should be no higher than 3" in height including vase.
- Plants that are unusually large or heavy **MUST BE HANDLED BY THE ENTRANT**.

All categories will receive: 1st, \$5; 2nd, \$3; 3rd, \$2. One grand champion ribbon will be given.

- Roses, container of 1-3
- Arrangement of roses
- Zinnias, large, container of 6
- Zinnias, small, container of 6
- Marigolds, small container of 6

- Marigolds, large container of 6
- Collection of 5 or more flowering herbs
- Dahlias, large, container of 3
- Dahlias, small, container of 3
- Gladioli, container of 3
- Flowering begonia
- Flowering geranium
- Foliage plant
- Flowering houseplant
- Miscellaneous plant
- African violet
- Boston fern
- Asparagus fern
- Cacti
- Jade plant
- Arrangement of garden flowers (kitchen)
- Arrangement of garden flowers (dining room)
- Arrangement of garden flowers (living room)
- Miniature arrangement of garden flowers (No higher than 3" in height including vase)
- Arrangement of dried flowers
- Arrangement of silk flowers
- Succulent plant
- Miscellaneous arrangement of fresh flowers
- Small bloom daylily, 3 per container, no filler
- Large bloom daylily, 3 per container, no filler
- Ornamental daylily, 3 per container, no filler, no resurrection lilies
- Lily, any kind, not mentioned, 3 per container, no filler
- Coleus, any variety
- Hanging basket (flowering)
- Hanging basket (nonflowering)
- Sunflowers - any size or variety
- Miscellaneous flowers
- Most unusual plant or flower.

PIKE ELECTRIC



3190 Payneville Road
Brandenburg, KY 40108

496-4504

HVAC License # M01660 • Electric License # CE4780

Wiring • Heating & Cooling New Work & Repairs

We service all types of furnaces
and air conditioners.

**We sell and install Hardy wood furnaces.
We are your local Lennox dealer.**

Owners: Leon and Debbie Pike

*Looking for a place to
park your mobile home?*



Call
**BETTER
MOBILE
LIVING**

Lots and homes available in Brandenburg city limits.

Lots and homes available in Irvington on U.S. 60.

496-4504



Department H: Home Economics

In the Home Economics Building

(NO ENTRY FEE REQUIRED)

SUPERINTENDENT: Marilyn Craycroft

COMMITTEE: Ellen Allgor, Mary Lamkin, Barbara Harned, Myrtle Woolum, Nell Wood, Beverly Claret, Michelle Lawson, Amy Lawson, Debbie Hardesty, Joyce Durbin, Janet Hobbs, Mary Ann (D) Lancaster, Ann Duncan, Pat Carlson, Annette Brown, Pat Ditto, Debbie Foushee, Sandy Horan, Pat Jeffries

ADVISER: Jennifer Bridge, Meade County Extension Agent for Family & Consumer Sciences, 422-4958

RULES

1. All entries must be handmade and be owned or made by the exhibitor.
2. Entries will be accepted in the Home Economics section of the Home Environment building between 8 a.m. and 1 p.m. on Monday, July 22. Judging will take place on Monday at 1:30 p.m. The building is closed to the public during judging.
3. Viewing hours will be 6 p.m. until 9 p.m. on Monday; 5 p.m. until 9 p.m. on Tuesday, Thursday, Friday and Saturday; 1 p.m. until 9 p.m. on Wednesday.
4. Exhibitors MUST remove articles from this department on Sunday, July 28, between 2 p.m. and 3:30 p.m. Any article removed before this time will not receive a premium, even if it is placed in the top three of its category.
5. No individual may have more than one entry in each category.
6. Previous blue ribbon articles cannot be entered again. Items not receiving a blue ribbon can be entered 3 times maximum.
7. All entries must be clean and prepared for exhibit. Supervisors reserve the right to disqualify items which they feel are not public exhibit quality.
8. Miscellaneous categories are only for those entries that cannot be entered in other listed categories.
9. All entries must be labeled. Canned goods will be accepted in clear standard canning jars with rings (Mason, Kerr, Ball, etc... not mayonnaise or other jars used for other purposes) and must have exhibitor's initials on the bottom of the jar.
10. If there is more than one article (i.e. sets, pairs) in any exhibit, they should be fastened together securely.
11. The management will not be responsible for any article exhibited, but due care will be given to the

handling of the articles and attendants will be furnished to give reasonable protection to exhibit at all times.

12. Qualified judges will do the judging
13. Any item can be disqualified at judge's discretion.
14. Grand Champion ribbons will be given to 10 Home Economics entries: 1-Cooking, 1-Canning, 1-Quilts, 1-Crocheted/Knitted, 1-Clothing, 1-Handicrafts, 1-Wall Hangings, etc, 1-Men's Corner, 1-Hobbies, 1-Children's Corner. No prize money will be given for Grand Champion winners.
15. All pictures must be framed and have finished back suitable and safe for hanging.
16. A collection must consist of three (3) or more items

All categories will receive: 1st, \$5; 2nd, \$3; 3rd, \$2, unless otherwise indicated.

COOKING - Display food on 6-inch or less plate

Breads

1. Plate of 3 biscuits
2. Plate of 3 corn sticks or corn muffins
3. Plate of 3 yeast rolls.
4. ½ loaf of quick bread
5. ½ loaf of yeast bread
6. Plate of 3 muffins
7. ½ loaf of sour dough bread
8. Other breads

Cakes (no refrigerated types and no cream cheese frosting)

9. ¼ Jam cake, iced
10. ¼ Pound cake
11. ¼ Coffee cake
12. ¼ Lowfat/Sugar-free cake
13. ¼ Miscellaneous cake
14. Plate of (2) cup cakes, frosted

Cookies

15. Plate of 3 brownies

16. Plate of 3 oatmeal cookies
17. Plate of 3 sugar cookies
18. Plate of 3 chocolate chip cookies
19. Plate of 3 miscellaneous cookies (all one kind)

Candy

20. Jar of at least 10 pieces hard candy
21. Plate of 3 pieces of peanut butter fudge
22. Plate of 3 pieces of chocolate fudge
23. Plate of 3 pieces miscellaneous candy

Pies

24. ¼ Apple pie
25. ¼ Cherry pie
26. ¼ Peach pie
27. ¼ Blackberry pie
28. ¼ Other fruit pie
29. ¼ Miscellaneous pie (cream pies will not be accepted)

Children's Cooking: (12 and under)

30. Plate of 3 oatmeal cookies
31. Plate of 3 chocolate chip cookies

Have fun at the 2013 Meade County Fair!



Brandenburg

PHARMACY CARE

455-D Bypass Road, Brandenburg, KY • 270-422-2422

Monday - Friday: 8:30 a.m. to 6:30 p.m. EST • Saturday: 8:30 to 3:30 p.m. EST

SAVE-RITE DRUGS

14020 E Hwy. 60
Irvington, KY 40146
270-547-2855

TOWNE AND COUNTRY PHARMACY

675 Hwy. 60 East
Hardinsburg, KY 40143
270-756-2151
270-547-2855

SAVE-RITE DRUGS RADCLIFF

990 South Dixie Blvd.
Radcliff, KY 40160
270-351-3784
270-547-2855



THE SAVE-RITE FAMILY OF PHARMACIES



32. Plate of 3 peanut butter cookies
33. Plate of 3 no-bake cookies
34. Plate of 3 miscellaneous cookies
35. Plate of 3 pieces of candy
36. ¾ loaf of quick bread
37. Plate of (2) cup cakes, frosted
38. Plate of (3) brownies

CANNING (Either quarts, pints or half pints)

Fruits (Quarts or pints)

39. Peaches
40. Apples
41. Cherries
42. Pears
43. Applesauce
44. Blackberries
45. Miscellaneous fruits

VEGETABLES (Quarts or pints)

46. Green beans
47. Corn
48. Tomatoes
49. Tomato juice
50. Sauerkraut
51. Soup mixture
52. Miscellaneous vegetable

Pickles or relish (Quarts or pints)

53. Cucumber pickles
54. Bread and butter pickles
55. Dill pickles
56. Beet pickles
57. Miscellaneous pickles
58. Pickled vegetables
59. Pickled peppers
60. Cucumber relish
61. Corn relish
62. Miscellaneous relish
63. Salsa

Sauces (Quarts or pints)

64. Barbeque sauce
65. Spaghetti sauce
66. Ketchup
67. Miscellaneous sauce

Jellies, preserves and jams (Pints or half pints)

68. Apple jelly
69. Grape jelly
70. Blackberry jelly
71. Sugar-free jelly
72. Miscellaneous Jelly
73. Strawberry preserves
74. Peach preserves
75. Sugar-free preserves
76. Miscellaneous preserves
77. Strawberry jam
78. Blackberry Jam
79. Sugar-free jam
80. Miscellaneous jam
81. Fruit butter
82. Honey without comb

CHILDREN'S CANNING (12 years of age and under)

83. 1 canned vegetable
84. 1 canned fruit
85. 1 miscellaneous canning

Ball Awards for Food Preservation

Ball Awards (not eligible for premium – winners will receive prizes from Ball Corporation. Refer to additional information in catalog for rules and prizes. Must follow their guidelines to be eligible

Categories:

- B1. Fruit
- B2. Vegetable
- B3. Pickle
- B4. Soft Spread (must use Ball Fruit Pectin and bring proof – UPC label)

QUILTS (Made within the past 4 years with exception of category 63 (old quilts) – finished only, not un-quilted tops.

86. Appliquéd quilts
87. Hand embroidered
88. Machine embroidered
89. Hand pieced machine quilted
90. Machine pieced, machine quilted
91. Machine pieced, hand quilted
92. Hand pieced, hand quilted
93. Most creative quilt
94. Baby quilt, machine pieced, machine quilted
95. Baby quilt, hand pieced, hand quilted
96. Baby quilt, mixed techniques
97. Vintage quilts (20 years or older) in good condition
98. Mixed, pieced and appliqué
99. Quilt from kit
100. First time quilt
101. Group quilt
102. Senior adult (65 and over) quilt
103. Miscellaneous quilt
104. Miscellaneous coverlet (not quilted)
105. Theme quilt

CROCHETED GOODS

106. Granny square afghan (no larger than 60" x 72")
107. Crocheted afghan (no larger than 60" x 72")
108. Baby crocheted afghan (no larger than 45" x 60")
109. Sweater for infant (0-3)
110. Sweater for child (4-12)
111. Crocheted baby booties or shoes
112. Crocheted baby hat/bonnet
113. Table runner (up to 72" in length)
114. Doily
115. Scarf
116. Cape, shawl, shrug, stole or poncho
117. Crocheted apron
118. Crocheted doll clothes
119. Miscellaneous crochet (other than mentioned)
120. Miscellaneous crochet clothing

KNITTED GOODS

121. Knitted afghan (no larger than 60" x 72")
122. Baby afghan (no larger than 45" x 60")
123. Knitted clothing item
124. Baby sweater (0-3)
125. Sweater for child, any material, (4-12)
126. Baby booties or shoes
127. Baby hat/bonnet
128. Scarf and hat or scarf and mittens
129. Cape, shawl, shrug, stole or poncho
130. Scarf only
131. Knitted apron
132. Knitted doll clothes
133. Miscellaneous knitted item

CLOTHING and TEXTILES

134. Adult sports clothing
135. Adult casual clothing
136. Adult dress-up clothing
137. Adult clothing miscellaneous
138. Children's clothing, dress-up
139. Children's clothing, casual
140. Children's clothing, miscellaneous
141. Accessory
142. Vest
143. Handmade Doll Clothing
144. Apron – full
145. Apron – half
146. Purse or tote
147. Quilted jacket
148. Miscellaneous clothing

HANDICRAFTS

149. Decorative towels
150. Embroidered pillowcase (bring 1)
151. Miscellaneous pillowcase (bring 1)
152. Pin cushion
153. Handmade doll
154. Handmade animal
155. Placemat
156. Bath set ~ towel, hand towel, and wash cloth
157. Potholders/hot dish mat
158. Tablecloth
159. Table runner (up to 90" long)
160. Hand towel
161. Kitchen tea or dish towel
162. Recycled handicraft
163. Decorative painted handicraft
164. Miscellaneous handicraft
165. Machine embroidered item
166. Grapevine items
167. Plastic or canvas needlepoint or needlecraft
168. Handmade holiday wreaths (other than Christmas)
169. Handmade door or wall decorations other than holiday
170. Miscellaneous decorated shirts
171. Handmade jewelry (placed in box or bag)
172. Painted or decorated gourds
173. Nature crafts
174. Decorated hats (Derby, etc.)
175. Miscellaneous wood item
176. Tatted items
177. Handmade rug

BASKETS

178. Basket made from natural materials
179. Decorated basket
180. Miscellaneous basket

WALL HANGING

181. Quilted pieced wall hanging
182. Quilted non-pieced wall hanging
183. Embroidered wall hanging
184. Miscellaneous wall hanging

PILLOWS

185. Quilted pillow
186. Pieced quilted pillow
187. Baby pillow
188. Needlecraft
189. Miscellaneous pillow

NEEDLEWORK PICTURES (framed)

190. Up to and including 14 count cross-stitchery
191. 16 to 32 count framed

192. Linen cross-stitch framed
193. Miscellaneous stitchery framed

CHRISTMAS

194. Crocheted Christmas item
195. Cross-stitched Christmas decoration
196. Christmas door decoration
197. Christmas table decoration
198. Christmas wreath
199. Cross-stitched Christmas ornament
200. Ceramic Christmas ornament
201. Plastic canvas ornament
202. Miscellaneous Christmas ornament
203. Christmas stockings, any kind
204. Christmas quilted wall hanging
205. Christmas wall decoration
206. Miscellaneous handmade Christmas item

CERAMICS, ETC.

207. Glazed ceramic item
208. Stained ceramic item
209. Dry brush ceramic item
210. Mixed medium (combined, stained, dry brush or glazed) item
211. Plastercrafts

HOBBIES (Adult)

212. Best collective hobby, (3 items)
213. Best creative hobby
214. Scrapbook pages (minimum 3 pages)
215. Handmade card
216. Leathercraft

WRITER'S CORNER (no item should be larger than 8 1/2 x 11 (regular size paper) – framed items will not be accepted

217. Original poems, adult
218. Original poems (young adult 13-21)
219. Original poems, children (12 and under)
220. Original short story, adult
221. Original short story (young adult 13-21)
222. Original short story, children (12 and under)

MEN'S CORNER

223. Large (over 24") wood item
224. Small – (24" and under) wood item
225. Miscellaneous woodcraft item
226. Home furnishings (not wooden)
227. Walking sticks
228. Cornhole board
229. Wood carving
230. Wall hanging
231. Tabletop item
232. Leather
233. Miscellaneous item

CHILDREN'S CORNER (12 and under)

234. Fabric item
235. Fabric garment
236. Wood item
237. Embellished clothing
238. Handmade jewelry
239. Ceramic item
240. Best creative hobby
241. Model
242. Children's crafts (age 5 and under)
243. Children's crafts (age 6 -12)
244. Scrapbook, 3 pages
245. Best collective hobby (3 items)
246. Miscellaneous item



2013 Award Announcement
BALL® Fresh Preserving AWARD
FOR ADULT LEVEL

presented by:
BALL® & KERR® Fresh Preserving PRODUCTS

Jarden Home Brands, marketers of Ball® and Kerr® Fresh Preserving Products is proud to recognize today's fresh preserving (canning) enthusiasts. First and second place awards will be given to individuals judged as the best in designated categories. A panel of judges will select the two best entries for Fruit, Vegetable, Pickle, and Soft Spread categories. Entries must be preserved in Ball® jars sealed with Ball® lids and bands, or Ball® Collection Elite® jars sealed with Collection Elite® lids and bands, or preserved in Kerr® jars sealed with Kerr® lids and bands. In addition, soft spread entries must be prepared using Ball® Pectin: Classic, Low or No-Sugar Needed or Liquid. Entries designated first place from each category will receive: • Two (2) five-dollar (\$5) coupons for Ball® or Kerr® Fresh Preserving Products and one (1) free (up to \$5 value) coupon for Ball® Pectin. Entries designated second place from each category will receive: • One (1) five-dollar (\$5) coupon for Ball® or Kerr® Fresh Preserving Products and one (1) free (up to \$5 value) coupon for Ball® Pectin.

2013 Award Announcement
BALL® Fresh Preserving AWARD
FOR YOUTH LEVEL

presented by:
BALL® & KERR® Fresh Preserving PRODUCTS

In recognition of youth who excel in the art of fresh preserving (canning), Jarden Home Brands, marketers of the Ball® and Kerr® Fresh Preserving Products will present First Place Awards in designated categories. A panel of judges will select the best entry in each category for Fruit, Vegetable, pickle,

and Soft Spread. Entries must be preserved in Ball® jars sealed with Ball® lids and bands or Ball® Collection Elite® jars sealed with Collection Elite® lids and bands, or preserved in Kerr® jars sealed with Kerr® lids and bands. In addition, soft spread entries must be prepared using Ball® Pectin: Classic, Low or No-Sugar Needed or Liquid. The best entry from each category will receive:

- One (1) five-dollar (\$5) coupon for Ball® or Kerr® Fresh Preserving Products and one (1) free (up to \$5 value) coupon for Ball® Pectin.

We have the
best prices
around!!

Meade County Clothes Closet and Food Pantry

Come by
and see us!

A not-for-profit organization that helps people in need with clothing and food. If families meet the income guidelines, they can get clothing and food free. The rest of the store items are sold for a greatly reduced price. The money made from these items are used to pay expenses, buy food for the pantry and aid the benevolence fund of the Ministerial Association (rent, utilities, etc.)

The Clothes Closet store is open to the public. Everyone can shop there!

Located at 2320-5 By Pass Rd., Brandenburg (next to Dollar General)

Hours: Monday through Friday, 10 a.m. to 4 p.m.; Saturday, 10 a.m. to 2 p.m.

*Be kinder than necessary, for everyone you meet
is fighting some kind of battle!!*

 **Breckinridge Health, Inc.**

An affiliate of

**NORTON
HEALTHCARE**

Cardio-Pulmonary/Sleep Center

270-756-0709

Physician Outpatient Clinic

270-756-0420

Nursing Home Facility

270-756-6533

Home Health

270-756-2662

Physical Therapy

270-756-6543

Tranquility

270-756-0707



Real Members. Real Stories.

“Their great auto rates helped me to save over \$6,000 in interest!”
~Susan

“I have earned over \$900 through VISA Platinum rebates!”
~Rhonda

“I was able to consolidate my debt and lower my rate from 30% to 6.25%”
~Jason



FORT KNOX FEDERAL
CREDIT UNIONTM
People Helping People

502-942-0254

www.fortknoxfcu.org



Department I - Fine Arts

In the Home Economics Building

Superintendents: Geraldine Miller (270) 828-2890 • Marilyn Craycroft (270) 422-3772

- All entries must be original and done by exhibitor. Works must have been completed in last two years.
 - In the ADULT categories, all oils must be framed, all other pictures in that category must be matted, mounted or framed.
 - All pictures in the ADULT category must be ready for hanging *with wire, string or built-in-hanger. If the frame has two hangers, use wire or string to connect.*
 - No artist may have more than ONE entry in each individual category. Artists who have derived \$500 or more income in the past year from the sale of any artwork may enter only in the professional category.
 - JUNIOR ARTISTS (ages 8-12) and BUDDING ARTISTS (ages 7 and under) may frame only oil paintings. All other artwork will be mounted, matted, *NOT FRAMED nor painted on FRAMED CANVAS.*
 - Due to limited space available for showing, all artwork, except oils, is limited to no larger than 24" x 24" finished work, including frame.*
 - Once an article has received a blue ribbon, that article cannot be entered again.
 - The department has the right to refuse any article in any category that does not meet the above criteria.
 - Entries will be accepted 8 a.m. to 1 p.m., Monday, July 22.
 - Exhibitors MUST remove articles from this department on Sunday, July 28, from 2 p.m. to 3:30 p.m.
 - ANY ARTICLE REMOVED BEFORE THIS TIME WILL NOT RECEIVE A PREMIUM, EVEN IF IT PLACED IN THE TOP THREE OF ITS CATEGORY!**
 - If there is only one entry in a category, that entry can receive no higher than second place money.
 - Judging will be done by qualified judges, whose decisions will be final.
- The management will not be responsible for any article exhibited, but due care will be given to the handling of the articles and guards will be furnished to give reasonable protection to exhibits at all times. Three grand champions will be selected - one from the adult division, one from the young adult division and one from the junior/budding artists. Each will receive a rosette plus their ribbon and premium money. Categories 1-71, First, \$5; Second \$3, Third, \$2. Categories 72-83, First, \$3, Second \$2, Third, \$1. Categories I-XIII, First, \$5; Second, \$3; Third, \$2**

ADULT ARTISTS

- Oil painting
- Acrylic painting
- Watercolor painting
- Miscellaneous painting
- Portrait, any medium
- Drawing pastels, charcoal
- Drawing pen, ink, marker
- Drawing pencil, colored pencil
- Sculpture /pottery
- 3-D object
- Hand-painted china
- Stained glass
- Miniature painting (10" x 10" or less)
- Photography black and white (human)
- Photography black and white (other)
- Photography color (human)
- Photography color (other)
- Computer generated design
- Calligraphy (art of fine writing)

YOUNG ADULT ARTISTS (ages 13-15)

- Oil painting
- Acrylic painting
- Watercolor painting
- Miscellaneous painting
- Drawing pastels, charcoal
- Drawing pen, ink, marker
- Drawing - pencil, colored pencil
- Sculpture/pottery
- 3-D object
- Mixed media
- Photography - B&W
- Photography - color
- Computer generated design
- Sand art
- Mechanical drawing (drafting)
- Calligraphy (art of fine writing)
- Collage
- Print making
- Tempera paint

YOUNG ADULT ARTISTS (ages 16-18)

- Oil painting
- Acrylic painting
- Watercolor painting
- Miscellaneous painting
- Drawing - pastels, charcoal
- Drawing - pen, ink, marker
- Drawing - pencil, colored pencil
- Sculpture/pottery
- 3-D object
- Mixed media
- Photography - B&W

- Photography - color
- Computer generated design
- Sand art
- Mechanical drawing (drafting)
- Calligraphy (art of fine writing)
- Miscellaneous (does not fit any other category)
- Collage
- Print making

JUNIOR ARTISTS (age 8-12)

- Oil painting
- Acrylic painting
- Watercolor painting
- Drawing - crayon
- Drawing - pen, ink, marker
- Drawing - pencil, colored pencil
- Mixed media
- Sculpture/pottery
- 3-D object
- Collage
- Photography - B&W
- Photography - color
- Computer generated design
- Sand art
- Tempera paint
- Print making

BUDDING ARTISTS (ages 7 and under)

- Watercolor painting
- Tempera paint
- Drawing - crayon
- Drawing - pen, ink, marker
- Drawing - pencil, colored pencil
- Mixed agenda
- Collage
- Sculpture/pottery
- 3-D object
- Color book art
- Computer Generated Design
- Photography - B&W
- Photography - Color

PROFESSIONAL ARTISTS

- Oil painting
- Acrylic painting
- Watercolor painting
- Mixed medium
- Portrait - any medium
- Charcoal/pastel drawing
- Photography - B&W
- Photography - color
- Miscellaneous entry
- Pencil drawing
- Pen/ink drawing
- Sculpture/pottery
- 3-D object



Have fun at the
2013 Meade County Fair!

New provider
coming in
September



Chris
Pickering

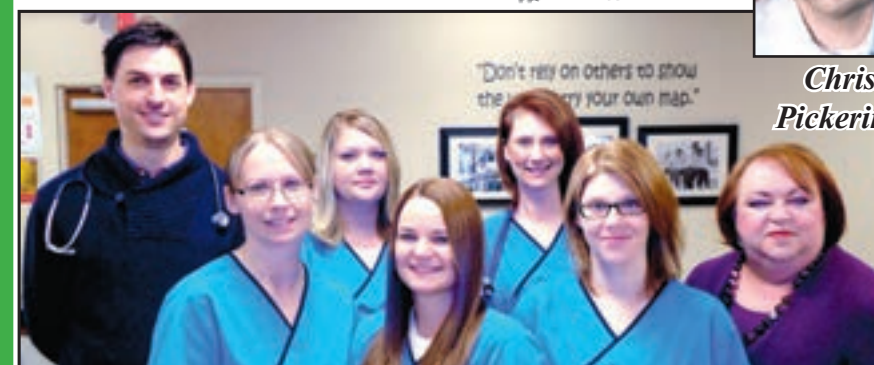

1010 Lawrence Street
(across from Floorscapes/Final Lap)

(270) 422-3400
Robert Kupper, MD

Have fun at the fair!

SHREEJI MARTS

Locations:

6820 Flaherty Road 269 Hog Wallow (U.S. 60)

(270) 828-2232 (270) 828-3221/828-6200

369 Hog Wallow (corner of U.S. 60/Hwy 144)

(270) 828-3221

Department K – FFA

In the 4-H Building

SUPERINTENDENT: Josh Mitcham

CHAIRPERSON: Dani LaTondress

COMMITTEE: Cody Haught and Zach Mills

GENERAL RULES FOR EXHIBITS

- A. FFA members who are in good standing and who are doing approved experience program work under supervision of the teacher of agriculture are eligible to exhibit in the department.
- B. Exhibitors in this department will be required to submit to the superintendent of the department the record book on the project completed to date.
- C. Exhibitors in the FFA Department are required to abide by the General Rules and Regulations of the fair.
- D. Only members of the FFA in Meade County are eligible to enter in this department.
- E. All exhibits must be a part of the member's program.
- F. Exhibits must be entered by 1 p.m., Monday, July 22, and picked up between 2 p.m. and 3:30 p.m. Sunday, July 28.



FFA CROPS

PREMIUMS: Class 1-14: blue ribbon, \$6; red ribbon, \$4; white ribbon, \$2.

TOBACCO:

1. Stick, five (5) plants
2. Potted plant

CORN:

3. Single ear
4. Ten ears
5. One quart, shelled

HAY (10 lbs.)

6. Alfalfa
7. Mixed
8. Red clover

SMALL GRAIN:

9. Wheat
10. Soybeans

VEGETABLES: (Plate of 5)

11. Cucumbers
12. Bell peppers
13. Banana Peppers
14. Squash
15. Zucchini
16. Green Beans
17. Tomatoes
18. Sweet Corn
19. Salsa

FLOWERING HANGING BASKETS

AG MECHANICS

AGRISCIENCE FAIR PROJECTS

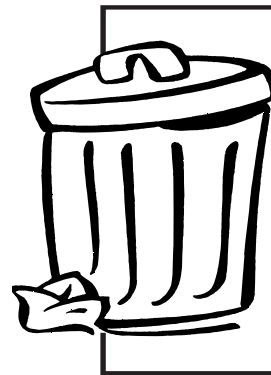

Cleanup for Fair

July 18 and 19, 6 p.m. to dark
July 20, 8 a.m. to ?

All volunteers
welcome!

All your farming needs

- ✓Pro-lix liquid supplement
- ✓Bag fertilizer
- ✓Gallagher fencing and all your fencing needs

- ✓Custom grinding and mixing on bulk or bag feed
- ✓Livestock equipment
- ✓Bird feed

- ✓Birdhouses
- ✓Fencing
- ✓Muck boots
- ✓Sportmix dog and cat food

Hardinsburg Farm Supply
1584 Hwy 60 E., Harned, Ky.
(270) 756-2002



of Hardinsburg

**DELIVERY
AVAILABLE!**

Open Mon.–Fri., 7:30 a.m.–4:30 p.m.CDT
Sat., 7:30 a.m.–12 noon CDT

**CHECK OUR
PRICES!**

US Auction Group

A Division of US REAL ESTATE GROUP, LLC



Paul F. Mik, Jr. Cal
Broker/Auctioneer

"US Auction Group by far is the most professional, dedicated company in the area. I tell all business owners I know that Paul Mik's company will never let them down..They are superb!"

~~Mary Ann Tobin



Jodie Babb, App.
Auctioneer/REALTOR

"US Auction Group's style of marketing attracted more buyers than I could imagine to my father's sale. They exceeded our expectations on the real estate and we're very pleased with our result. They truly are The Auction Professionals.

~~ Debbie Best, POA for The Estate of John E. Perguson



Jim McCoy
Ringman



John Provost
Ringman

270.422.2228

5135 Hwy. 79 Brandenburg, KY



"Like" us on facebook facebook.com/USAuctioneer

Follow us on Twitter @USAuctioneer

www.AuctionGroupUS.com

Our family wishes
your family a great
time at the 2013 Meade
County Fair!



Department L - 4-H Club

In the 4-H Building

SUPERINTENDENT: Kaye Richardson, (270)422-4958
ADVISORY COMMITTEE: Carla Laslie, Stephanie Lee, Denise Ray, Kevin Mills, Kelly Pike, Christy Pike, Mary Gavin and John Flaherty
Premiums-Blue-\$4.50, Red-\$2.50, White \$1.50

RULES

1. All exhibits (except livestock) to be entered Sunday, July 21, beginning at 3 p.m. to 5:30 p.m.
2. Exhibits must be called for from 1 p.m. to 2 p.m. Sunday, July 28. All exhibits that are not called for will not be returned.
3. All entries must be made by the 4-H member exhibiting, made in the current project year and according to category requirements.
4. Judging will be done on the Danish System. Premiums will not exceed the amounts shown at end of category listing. (This is not a minimum guarantee, but a maximum).
5. All livestock must meet general rules approved by the state.

DIVISION 1 - 4-H SEWING

1. Items must be CLEAN to be accepted for judging.
2. Send NO additional accessories or undergarment with any sewing entry unless it was constructed as a part of the project.
3. Items must be "handmade;" no ready-to-wear/factory made items will be accepted for judging. An item accepted that does not meet the class requirements will be judged but ribbon premium may be lowered.
4. The definition of a "complete outfit" is an item or items that cover the top and bottom of the body. To be considered a top, a jacket or robe, it must include a front closure. Open front tops that require an undershirt do not count unless the under shirt is also constructed.

Junior Division for 4-H'ers Ages 9-13

Junior members may complete the projects in any order and may repeat a level more than one year.

Unit I - Let's Learn to Sew: Beginner skills; See Publication: <http://www.ca.uky.edu/agc/pubs/4jd/4jd01pb/4jd01pb.pdf>, pages 3-20 and 55-56.

L-1 Unit I Clothing Option: Shorts, pants, or skirt with casing waistline (elastic and/or drawstring). Garment must be made from woven fabric and include the following: straight machine stitching, appropriate visible seam finish, and machine stitched hem. This class is for ages 9-13.

L-2 Unit I Non-Clothing Option: Drawstring backpack or tote bag with fabric handles OR a laundry bag. Item must be made from woven fabric and include the following: straight machine stitching, appropriate visible seam finish, and a casing or machine stitched hem. This class is for ages 9-13.

Unit II - Let's Get to the Bottom: Beginner skills; See Publication: <http://www.ca.uky.edu/agc/pubs/4jd/4jd01pb/4jd01pb.pdf>, pages 21-38 and 55-56.

L-3 Unit II Clothing Option: Skirt, shorts or pants. *Exhibit must be made from woven fabric and include the following: enclosed seams, appropriate seam finish, interfacing, zipper, and a facing or waistband. This class is for youth ages 9-13.*

L-4 Unit II Non Clothing Option: Zippered tote bag, purse, garment bag, or gym bag. *Exhibit must be made from woven fabric and include the following: enclosed seams, appropriate seam finish, interfacing, and zipper. Pre-quilting woven fabric is acceptable. This class is for youth ages 9-13.*

Unit III - Top it Off: Beginner skills; See Publication: <http://www.ca.uky.edu/agc/pubs/4jd/4jd01pb/4jd01pb.pdf>, pages 39-52 and 55-56.

L-5 Unit III Clothing Option: Shirt, simple jacket, one piece dress with no waistline, cape with a hood or collar, bathrobe, or vest with lining or facing. *Garment must be made from woven fabric and include the following: buttons and buttonholes. A simple lining, trim, collar, and sleeves may be included but are not required. This class is for youth ages 9-13.*

L-6 Unit III Non-Clothing Option: Backpack with lining, applied trim, and button/buttonhole closure. *This class is for youth ages 9-13.*

Unit IV - Stretch Your Knit Skills: Beginner skills; See Publication: <http://www.ca.uky.edu/agc/pubs/4jd/4jd01pb/4jd01pb.pdf>, pages 45-48 and 55-56.

L-7 Unit IV Stretch Your Knit Skills: 1 or 2 piece complete outfit made from knit fabric; such as a dress, top and bottom, pajamas, or nightshirt. *All garment pieces must be made from knit fabric with a limited amount of one-way stretch; rib knit may be included for neckband and arm/leg band trim only. This class is for youth ages 9-13.*

Unit V - Moving on Up: Intermediate skills; See publication: http://www2.ca.uky.edu/4hguidefiles/sewing/Junior_Unit_V_Moving_on_Up.pdf

L-8 Unit V Moving on Up: one-piece complete outfit made from woven fabric; such as a dress, coveralls, or jumpsuit. Item must include at least a zipper and/or buttons and buttonholes. A waistline simple lining, trim, collar, and sleeves may be included but are not required. This class is for youth ages 9-13.

Unit VI - Put it All Together; See Publication: <http://www.ca.uky.edu/agc/pubs/4jd/4jd01pb/4jd01pb.pdf>, pages 49-56.

L-9 Unit VI Put It All Together Clothing Option: 2 or 3 piece complete coordinating outfit; such as warm-up suit; dress with jacket or coat, swimwear with cover-up, jacket or shirt with slacks/ skirt. At least one piece must include sleeves and a collar/hood. No simple casings. Fabric choice may be woven, knit or a combination of

the two. This class is for ages 9-13.

L-10 Unit VI Put It All Together Non-Clothing Option: Original design tote bag and documentation folder - Using Wild Ginger Software, Inc. *Wild Things!* Software program, select the Tote Bag option and design a bag that includes at least 2 pockets. Be creative with your design. Required elements: at least 2 pockets; minimum size of 12 inches in height and 12 inches in width. Item must have at least one functional zipper; and creative stitchery or applied trim to personalize your bag. Optional elements: lining, other type closure as design dictates [button(s), hook and loop tape, or snap(s)]. If bag is not lined, it is suggested that the seam allowances be finished with a bound seam finish. This class is for ages 9-13. **In the documentation include:** your name, your county, the name of the unit, class entered, number of years you have been sewing, cost, and the printed design sheets (one for each pocket selected) from the program, and answers to the following questions:

1. How did you choose the size of your tote bag? Did you use any of the default settings in the program?
2. Did you have any trouble using the software or printing your pattern? Explain
3. Did you download the Wild Things! Program to your home computer or use the program at your county Extension office?
4. Did you make any changes to your pattern after it was printed? If so, tell what you changed.

Senior Division for 4-Hers age 14-18

Senior members may complete the projects in any order and may repeat a level more than one year. **Let's be Casual for ages 14-18.** (Ask your county 4-H agent for a copy)

L-11 Let's Be Casual Clothing Option: 1 or 2 piece complete outfit made from knit or woven fabric such as a dress, top and bottom, simple pajamas, or robe. This class is for ages 14-18.

L-12 Let's be Casual Non Clothing Option: 2 coordinating fashion accessories from the following: wallet, garment bag, purse, backpack or duffel bag. At least one piece must have a zipper. This class is for ages 14-18.

Dress it Up - for ages 14-18. (Ask your county 4-H agent for a copy)

L-13 Dress It Up 1 or 2 piece complete dressy outfit, such as a dress, suit, pantsuit, sport coat and slacks. Fabric choice may be woven, knit or a combination of the two. This class is for ages 14-18.

Match it Up - for ages 14-18. (Ask your county 4-H agent for a copy)

L-14 Match It Up - Clothing Option: Choose at least one item from each group to make a complete 3 or 4 piece coordinated outfit:

- Shorts, pants, or skirt
 - Top, blouse, shirt
 - Vest, jacket, sweater
- At least one piece is required to have regulation set in sleeves. Fabric choice may be woven, knit or a

combination of the two. An accessory item may be included as the fourth piece. This class is for ages 14-18.

L-15 Match It Up--Non Clothing Option: 3 or 4 piece coordinating luggage/travel accessories set. Each piece must have an applied border/trim, pocket and zipper. This class is for ages 14-18.

Creative Expressions - for ages 14-18. (Ask your county 4-H agent for a copy)

L-16 Creative Expression - Clothing Option: Construct a complete outfit for one of the following activities:

- Halloween, theater, or historic costume
- Uniform for medical, cheerleader, dancer, etc.
- Riding apparel

This class is for ages 14-18.

L-17 Creative Expression - Non-Clothing Option: Select one of the following and construct a:

- Fabric doll or animal with a wardrobe of two outfits
- Machine appliquéd specialty flag or decorative banner (minimum size 24 inches x 24 inches)

This class is for ages 14-18. **Leisure Time - for ages 14-18 with advanced skills.** (Ask your county 4-H agent for a copy)

L-18 Leisure Time - Clothing Option: 2 or 3 piece complete outfit. Choose from the following:

- Athletic wear such as leotard, cycling wear, warm-up suit, bathing suit and cover-up, tennis wear
- Pajamas and robe (must use specialty fabric such as terry cloth, flannel, fleece, nylon tricot)
- Raincoat and hat or rain suit

This class is for ages 14-18.

L-19 Leisure Time - Non-Clothing Option: Kite (minimum size 2ft x 3 ft) - This class is for ages 14-18.

Formal Affair - for youth ages 14-18 with advanced skills. (Ask your county 4-H agent for a copy)

L-20 Formal Affair - 1 or 2 piece complete outfit, such as a prom dress, bridesmaid dress, or tuxedo. Fabric choice may be woven, knit or a combination of the two. This class is for ages 14-18.

Tailor Made - for youth ages 14-18 with advanced skills. (Ask your county 4-H agent for a copy)

L-21 Tailor Made - Suit, jacket, or coat, made from 100% wool or at least 60% wool blend fabric. Traditional or speed tailoring techniques must be used to create structure in the areas of the neck, shoulder, and hemlines.

Do not include non-wool/wool blend coordinates. This class is for ages 14-18.

Upcycle - for youth ages 14-18 with advanced skills; See publication: http://www2.ca.uky.edu/4hguidefiles/sewing/Senior_Sewing_Upcycle_Project.pdf

L-22 Upcycle - item sewn from recycled/repurposed garments: Sew a garment or fashion accessory from previously worn garments. Recycled fabric is to be the major component of the item. Recycled garments may be cast-offs from the member's family/friends or purchased at a yard sale or similar low cost source.

Additional documentation is required. In documentation, include the following: your name, your county, the name

Designer Sunglasses 

Brandenburg 50% OFF During Fair Week

eye associates SEE LIFE CLEARLY 

Carl Sydnor, O.D.
732 High Street
Brandenburg, KY 40108
270.422.4241



Residential  Commercial

BRANDENBURG 270-422-1444
RADCLIFF 270-351-6227
LOUISVILLE..... 502-922-4525

- Awning & Patio Covers •Carports & Decks
- Room Additions - Remodeling (Plan & Design Service Available)
- Aluminum and Vinyl Siding
- Lifetime Warranty Replacement Windows

FREE Estimates - FAST Service
Serving Meade and the surrounding counties over 32 years
Thanks for visiting our booth at the fair!
Steve Cannady

of the unit, class entered, number of years you have been sewing; a "before" photo of all recycled items used; source of the recycled garment; how the design was created; and any design drawings that were used in the creation. "Deconstructed" T-shirts which do not include sewing skills do not fit this class. Items for the home do NOT fit this class. Items which do not include sewing as a major means of reconstruction are not eligible for this class. See publication: http://www2.ca.uky.edu/4hguidefiles/sewing/Senior_Sewing_Upcycle_Project.pdf
This class is for ages 14-18 with sewing skills.

DIVISION 2 – 4-H Needlework Department

1. Item(s) must be clean to be accepted for judging. Previous wearing/using is acceptable (and strongly encouraged!), but item must be clean.
2. An item will not "knowingly" be accepted for judging if it does not meet the category description. Any item not meeting the project requirements will be judged but will not be considered for class champion.
3. Items entered must be completed by the exhibitor within the current project year.
4. Additional documentation *may* be required. Refer to the specific project for details. A copy of the pattern used must accompany project if pattern is not from the Kentucky 4-H Needlework Notebook. Please label pattern with entrant's name and county and attach to exhibit. Patterns will be returned.
5. 4-H Needlework entries will be divided into the following levels and classes:

CROCHET

L-23 Item made of worsted yarn and single or double crochet stitches: Scarf, purse, belt, hat, pillow, two washcloths (made from worsted weight cotton yarn), or doll afghan using single or double crochet stitches with medium worsted weight yarn.

L-24 Item made with novelty yarn and single

and/or double crochet stitches: Scarf, purse, belt, hat, pillow, or doll afghan using single and/or double crochet stitches. Use novelty yarn (yarn other than worsted weight). May include increase/decrease stitches.

L-25 Larger item(s) made with single and/or double crochet stitches: Pair of slippers, vest, shawl, small afghan, or lap wrap using single and/or double crochet stitches. May use yarn other than worsted weight. May include increase/decrease stitches.

L-26 Item(s) made using intermediate skills/pattern crochet stitches: Hat, belt, scarf, pair of mittens, pillow, sweater, vest, shawl or baby blanket, doily (made from bedspread weight thread) or set of 5 different ornaments (made from bedspread weight thread using intermediate skills/stitches. Include one or more pattern stitches – shell, arch, diamond, bobble, snapdragon, popcorn, cross, puff, cluster, or seed/granite. Can include one or more colors in alternating rows (stripes).

L-27 Item or pair of items using advanced crochet skills: include one or more of the following advanced skills: afghan stitch, beadwork, camel crochet, filet crochet, Irish crochet, Cro-knit/hook, Cro-tat, hairpin lace, or broomstick lace; combining pattern stitches with crocheted buttons and/or buttonholes; creating plaids, geometric designs or checks; making novelty crochet articles; or creating your own design. Original designs must include a copy of directions, notes and diagrams used to create the item(s). Suggested items include: multi-colored hat, purse, collar (made with bedspread-weight cotton thread), sweater, jacket, or coat.

EMBROIDERY

All embroidery projects are to be a completed item (Examples: framed piece, pillow, wall hanging, pot holder, eyeglass holder, etc.) or can be created on a purchased item. (Example: pillowcase, clothing, tote bag, purse, bib, dish towel, etc.) Items may be made from purchased kits that meet the individual project guidelines.

L-28 Item with small amount of embroidery (equivalent to 4" x 4" area) from the following:

Embroidery item made with a single color of floss such as Redwork (red floss on white or unbleached plain woven fabric). Must include stem stitch and have minimum embroidered area of 4-x 4-inches. The stitches are created following a design stamped (printed or ironed on) or drawn on fabric. The stitcher covers the line or area with embroidery stitches.

Cross stitched design stamped on plain woven fabric and have a minimum embroidered area of 4 x 4 inches. The stitches are created following a design stamped (printed or ironed on) or drawn on fabric. The stitcher covers the line or area with cross stitches.

Cross stitched border using a design stamped on plain woven fabric that has a minimum embroidered area of 2 x 8 inches. The stitches are created following a design stamped (printed or ironed on) or drawn on fabric. The stitcher covers the line or area with cross stitches.

Cross stitched item using ¼-inch checked gingham fabric and have a minimum embroidered area of 4 x 4 inches. The design was stitched by following a chart or graph of the design, not stamped or drawn on the fabric.

L-29 Item with larger amount of free embroidery (equivalent to 5" x 7") from the following:

Embroidery item made with a single color of floss such as Redwork (red floss on white or unbleached plain woven fabric). Must include stem stitch and have a minimum embroidered area of 5 x 7 inches. The stitches are created following a design stamped (printed or ironed on) or drawn on fabric. The stitcher covers the line or area with embroidery stitches.

Cross stitched design stamped on plain woven fabric and have a minimum embroidered area of 5 x 7 inches. The stitches are created following a design stamped (printed or ironed on) or drawn on fabric. The stitcher covers the line or area with cross stitches.

Cross stitched border using a design stamped on plain

woven fabric that has a minimum embroidered area of 2 x 16 inches. The stitches are created following a design stamped (printed or ironed on) or drawn on fabric. The stitcher covers the line or area with cross stitches. Candlewick design on plain woven fabric. Must include colonial knots and have a minimum embroidered area of 7 x 7 inches.

Free embroidery on plain woven fabric or felt. Must include three or more of the following different stitches (stem/outline, lazy daisy, running, straight, French knot, satin, blanket, chain, back stitch). May use more than one color of floss. Must have a minimum embroidered area of 5 x 7 inches.

"Free embroidery" means the stitches are created following a design stamped (printed or ironed on) or drawn on fabric. The stitcher covers the line or area with embroidery stitches.

L-30 Item of charted embroidery using large cross or snowflake stitches from the following:

Cross stitch on ¼-inch gingham and have a minimum embroidered area of 5 x 7 inches. Counted cross stitch on 11 count Aida cloth and have a minimum embroidered area of 5 x 7 inches. Snowflake embroidery (chicken scratch) on ¼ inch or smaller checked gingham fabric. Must have a minimum embroidered area of 5 x 7 inches.

"Charted" means the design was stitched by following a chart or graph of the design, not stamped or drawn on the fabric.

L-31 Item of free embroidery using at least 6 stitches/3 colors or crewel/Persian yarn from the following:

Free embroidery design on plain woven fabric. Must include minimum of 6 different embroidery stitches with 3 or more colors of embroidery floss. Must have minimum embroidered area of 7 x 9 inches.

Crewel embroidery design on linen or cotton twill fabric using crewel or Persian yarn. Must have a minimum



Brandenburg City Police

"Keeping Our Community Safe"
www.brandenburgpolice.com



****Parking Lot Escorts**

****Traffic Control**

****Information & Directions**



****Lost Children**

****Traffic Control**

****Safety & Security**

The Brandenburg Police Department and the Citizens On Patrol look forward to providing these services and many more for the 2013 Meade County Fair.

We will be located in the Emergency Services Command Post Building.

embroidered area of 6 x 8 inches. Crewel embroidery means the stitches are created using crewel yarn or Persian yarn rather than floss.

“Free embroidery” means the stitches are created following a design stamped (printed or ironed on) or drawn on fabric. The stitcher covers the line or area with embroidery stitches.

L-32 Item of charted embroidery using specialty cloth from the following:

Item of counted cross stitch on 14 count Aida cloth or other fabric using waste canvas. Must have a minimum embroidered area of 5 x 7 inches.

Item of huck embroidery on huck toweling creating a minimum 2 inch wide border design. This type of embroidery design is worked around surface floats that are characteristic of this type of fabric.

Item of Swedish weaving on monk’s cloth creating a minimum of 6 inch wide border design. This type of embroidery design is worked around surface floats that are characteristic of this type of fabric.

“Charted” means the design was stitched by following a chart or graph of the design, not stamped or drawn on the fabric.

L-33 Item of embroidery using advanced skills from the following:

Item created or embellished with silk ribbon embroidery using 5 or more embroidery stitches with silk ribbon. Design may also include embroidery floss.

Item constructed of irregularly shaped fabric pieces embellished with a combination of ribbon work, specialty thread, embroidery stitches, and/or beadwork creating a finished crazy quilt design.

Item of counted cross stitch on 18 or 22 count even weave or Aida cloth. Must have a minimum embroidered area of 5 x 7 inches. The design is stitched by following a chart or graph of the design, not stamped or drawn on the fabric.

Item of English smocking, minimum smocked area 4 ½ x 6 ½ inches. Design must include at least 5 different smocking stitches.

KNITTING

The objective is for youth to learn the skills involved in hand knitting with needles. Therefore items made on a knitting loom or knitting machine are NOT to be entered and will not be judged.

L-34 Small/simple knitted item(s): Hat, pillow, purse, scarf, belt, doll afghan, or two washcloths using worsted weight yarn. Solid color or variegated yarn is acceptable. Washcloths should be made from worsted weight cotton yarn. Items are limited to those that include garter stitch, stockinette stitch, and/or ribbing stitch. Items made on a knitting machine or loom do not fit in this class.

L-35 Knitted scarf from novelty yarn: Knitted scarf created from any novelty/decorative yarn. Scarf must be at least 24” long. Items made on a knitting machine or loom does not fit in this class.

L-36 Larger/simple knitted item(s): Hat and scarf; a pair of mittens; a pair of slippers, a shawl; or an afghan (minimum size 36” x 36”). May use yarn other than worsted weight yarn. Two colors and one pattern stitch may be used in addition to garter stitch, stockinette stitch, and/or ribbing stitch. Items made on a knitting machine or loom do not fit in this class.

L-37 Knitted project focused on shape: Exhibit one item or a pair of items using pick up stitches, multiple color changes (stripes or duplicate stitch), and/or circular knitting. Item must include increase or decrease. May use yarns other than worsted weight yarn. Ideas such as: gloves, hat, mittens, socks, leggings, stuffed toy, skirt, sweater, or vest. Items made on a knitting machine or loom does not fit in this class.

L-38 Knitted project focused on texture and design: Exhibit one item or a pair of items using

charted designs or design your own. Chartist designs may include color changes such as Fairisle knitting or multiple pattern stitches such as Aran Isle knitting or lace knitting. Knitting with beads is also acceptable. Original designs must include a copy of directions, notes, and any diagrams used to create the item. Ideas such as: cell phone holder, amulet, pillow, afghan (minimum size 45-x 60-inches), holiday stocking (minimum 18-inches in length), purse, pair of socks, sweater. Items made on a knitting machine or loom do not fit in this class.

LACEWORK – TATTING

L-39 Tatting using No. 3 cotton thread: Tatted item or item embellished with tatted edging or tatted motifs using Size 3 tatting needle or shuttle and No. 3 cotton thread. Item should include rings with picots and double stitches only. Item to which the tatting is attached may be purchased, made by member or by someone else. Judging is based on tatting and quality of workmanship in attaching it to the item.

L-40 Tatting using No. 10 cotton thread: Tatted item or item embellished with tatted edging or tatted motifs using Size 5 tatting needle or shuttle and size 10 cotton thread. Item should include rings with picots and double stitches only. Item to which the tatting is attached may be purchased, made by member or by someone else. Judging is based on tatting and quality of workmanship in attaching it to the item.

L-41 Two thread tatting: Bookmark, jewelry, tatted embellishment on clothing or other item using size 5 needle or shuttle and 2 appropriate sized threads. Item must include chains and rings with picots and double stitches, may use one or two colors of thread. Item to which the tatting is attached may be purchased, made by member or by someone else. Judging is based on tatting and quality of workmanship in attaching it to the item.

L-42 Advanced tatting: Exhibit one of the following items:
Item of shuttle tatting using size 20 or 30 tatting thread. Options: Bookmark, jewelry, embellishment on clothing or other item. Item must include chains and rings with picots and double stitches, may use one or two colors of thread.

Item of needle tatting using size 7 needle and appropriate sized tatting thread. Options: Bookmark, jewelry, embellishment on clothing or other item. Item must include chains and rings with picots and double stitches, may use one or two colors of thread.

Item using either shuttle or needle tatting with the use of two threads and beads. Options: jewelry, advanced motif as embellishment on clothing or other item. Item to which the tatting is attached may be purchased, made by member or by someone else. Judging is based on tatting and quality of workmanship in attaching it to the item.

QUILTING

All projects are to be a completed item that includes a pieced top, batting, backing fabric, and a finished outer edge.

Quilting on long arm quilting machines or hooped embroidery machines is not an option for the Needlework-Quilting project. Quilting or tacking should be done by hand or with the use of a conventional sewing machine. Refer to 4-H Quilting publications.

L-43 Quilted Mat (12” x 12” finished size)

Exhibit a 2 x 2 “quilt” made with four six-inch squares. At least two of the 6-inch squares must be patchwork designs in which square and/or rectangle pieces are pieced together (do not include triangle pieces).

Piecing technique: stitch by hand or sewing machine
Quilting technique: machine tack or hand tie, stitch by hand or use a conventional sewing machine (Do NOT use a long arm quilting machine or hooped embroidery machine.)

L-44 Quilted Runner – machine tacked or hand tied (12” x 36” finished size)

Exhibit a 1 x 3 four-block runner “quilt.” Each four-block must include at least two 6-inch square patchwork blocks made with square and/or rectangle pieces (do not include triangle pieces).

Piecing technique: stitch by hand or sewing machine
Quilting technique: machine tack or hand tie.

L-45 Quilted Runner – quilted by hand or sewing machine (12” x 36” finished size)

Exhibit a 1 x 3 four-block runner “quilt.” Each four-block must include at least two 6-inch square patchwork blocks made with square and/or rectangle pieces (do not include triangle pieces).

Piecing technique: stitch by hand or sewing machine
Quilting technique: stitch by hand or use a conventional sewing machine (Do NOT use a long arm quilting machine or hooped embroidery machine.)

L-46 Hand Quilted Wall Hanging or Small Quilt (36” x 36”)

Exhibit a 4 or 9 block quilt or quilted wall hanging. Each block must measure 12 inches by 12 inches for the 4-block version or 9 inches by 9 inches for the 9-block version. Finished project must include appliqué and/or triangle pieces with sashing and/or borders. Finished quilt not to exceed 36 inches by 36 inches.

Piecing technique: stitch by hand or sewing machine
Quilting technique: stitch by hand using cross hatching, stitching in the ditch, or echo/outline quilting.

Edge finishing technique: Binding with mitered corners, hanging sleeve optional.

L-47 Machine Quilted Wall Hanging or Small Quilt (36” x 36”)

Exhibit a 4 or 9 block quilt or quilted wall hanging. Each block must measure 12 inches by 12 inches for the 4-block version or 9 inches by 9 inches for the 9-block version. Finished project must include appliqué and/or triangle pieces with sashing and/or borders. Finished quilt not to exceed 36 inches by 36 inches.

Piecing technique: stitched by hand or sewing machine
Quilting technique: stitch using a conventional sewing machine using cross hatching, stitching in the ditch, or echo/outline quilting. (Do NOT use a long arm quilting machine or hooped embroidery machine.)

Edge finishing technique: Binding with mitered corners, hanging sleeve optional.

L-48 Creative Quilt or Quilted Wall Hanging (at least 24” x 24” up to 48” x 48”)

Exhibit a creative quilt, minimum finished size 24 inches by 24 inches, maximum size 48 inches by 48 inches. Quilt top should include advanced piecing techniques joined by hand and/or machine that may include dimensional pieces, appliqué, foundation piecing, English paper piecing, miniature scale, and/or landscape design.

Piecing technique: stitch by hand or sewing machine
Quilting technique: Stitch by hand or conventional sewing machine using stippling or patterned/stenciled motifs. (Do NOT use a long arm quilting machine or hooped embroidery machine.)

Edge finishing technique: Binding with mitered corners, hanging sleeve optional.

DIVISION 3 – 4-H LEADERSHIP & COMMUNICATIONS PROJECT

1. Exhibits MUST correspond to:

- Any project or activity from the Leadership (4-H Step Up to Leadership and Unlock Your Leadership Potential) and/or Communications project books.
 - Only pages relevant to project are needed. Additional pages are allowed but will not be considered by the judges.
 - Inside, clearly indicate the pages that are to be judged. If the pages to be judged are not clearly marked then the last 2-4 pages of the book will be reviewed.
 - THIS IS NOT A GENERAL SCRAPBOOKING CATEGORY. The scrapbook format is a method of recording the Leadership and/or Communications experiences of youth who participate in these project areas. State Fair projects that do not demonstrate a clearly stated correspondence to a Leadership or Communications activity will not be considered for judging or will receive a white ribbon.
2. Exhibit must be in an 8 ½” x 11” or 12” x 12” notebook or scrapbook format. Format will allow a Leadership or Communication Portfolio to be developed and kept

520 Old Hwy. 60
Hardinsburg, KY

2GOOD 2BE THREW

CONSIGNMENT & TANNING

Mon.–Fri., 9 a.m.–5 p.m. CDT (270) 580-2157 store
Sat., 8:30 a.m.–2 p.m. CDT (270) 668-6677 cell
Closed Sundays

Have fun at the fair!

We also sell ACE!

We have a full line of formal dresses!



- over multiple years.
3. Refer to the class entry to determine the required number of pages.
 4. Photos should clearly address the theme or activity corresponding to the selected leadership project or communication project. Each photo should be explained with a 2-3 sentence journaling caption. One or two paragraphs of narrative explaining the project or activity should be included on the scrapbook pages. Clearly indicate pages to be judged. Additional pages beyond those required by the project will not be reviewed.
 5. The Leadership and/or Communications Project should contain the following:
 - a. 2 or more photos on each page;
 - b. Each photo should be explained with captions (see #4);
 - c. 1-2 paragraphs of narrative (see #4) on one of the pages;
 - d. No additional pages of narrative are needed
 6. Photos can be taken by the 4-Her or another person. The pictures should clearly address the Leadership or Communication project that is selected. Pictures may be cropped as desired.
 7. Pages will be scored on: Organization of project (easy to follow and relevant to a Leadership and/or Communications Project), neatness, narrative content, caption content, photo content, and overall effectiveness of the project.
- 4-H COMMUNICATION PROJECT:**
- L-49 Junior Division:** Communication Scrapbook Display – two (2) page display of work completed by junior level member based on an activity, program or project from the 4-H Communications Curriculum.
- L-50 Senior Division:** Communication Scrapbook Display – four (4) page display of work completed by senior level member, based on an activity, program or project from the 4-H Communications Curriculum.

L-51 Senior Division: Resume – one page resume using Microsoft Word. See 4-H Communications project book “The Perfect Fit” and “Take Me As I Am” for resume tips and guidelines.

4-H LEADERSHIP PROJECT

L-52 Junior Level 2 pages based on an activity, program or project from the 4-H Leadership Curriculum.

L-53 Senior Level 4 pages based on an activity, program or project from the 4-H Leadership Curriculum.

Secretary Scrapbook

L-54 4-H Club Scrapbook – Using pictures and captions tell about your 4-H Clubs year focusing on leadership, communications and community service activities. (No limit on page numbers)

Division 4: Arts and Crafts

String Art

L-55 Unit I – Circle: Geometric, creating an art object using string, nail and mounting board.

L-56 Unit II – Triangle or stars, creating an art object using string, nail and mounting board.

L-57 Unit III – Shape Natural Forms, creating an art object using string, nail and mounting board.

L-58 Unit IV – Landscape, creating an art object using string, nail and mounting board.

Macramé

L-59 Unit I – Pot hanger (simple, use of 1-3 knots).

L-60 Unit II – Wall hangings, owls, (use of 3-5 knots).

L-61 Unit III – American or cartoon figures (use 5-7 knots).

L-62 Unit IV – Window coverings, table stands or lamp shades.

Weaving

L-63 Unit I – God’s eyes or paper weaving.

L-64 Unit II – Ribbon and other articles, basketry.

L-65 Unit III – Use of loom – placemats, hangings, etc.

L-66 Unit IV – Rugs, chair caning.

Mosaics/Hard

L-67 Unit I – Coasters, trivets, pots.

L-68 Unit II – Ashtrays; trays, jewelry, boxes, etc.

L-69 Unit III – Counter and table tops, lamps, picture frames.

L-70 Unit IV – Murals

Mosaics/Soft

L-71 Unit I – Cut paper mosaics.

L-72 Unit II – Salts (yarn, toothpicks) mosaics.

L-73 Unit III – Wall hangings.

Scrap Arts

L-74 Unit I – Cloth flowers, puppets, Clorox bottle craft. Items made of common everyday materials.

L-75 Unit II – Bread dough art, Christmas articles, mobiles, art foam. Items made of common everyday materials.

L-76 Unit III – Masks, papier-mache, wreaths, bottle cutting and decorating. Items made of common everyday materials.

Decoupage/Modpage

L-77 Unit I – Use of modpage

L-78 Unit II – Ironage, print transfers (polydomes).

L-79 Unit III – Decoupage, plaques and purses.

Casting

L-80 Unit I – Wax Casting

L-81 Unit II – Plaster Casting

L-82 Unit III – Sand Casting

L-83 Unit IV – Clear Casting

Painting

L-84 Unit I – Paint by number, finger paint (Paint by number not a state fair category).

L-85 Unit II – Liquid embroidery, toile painting

Ceramics

L-86 Unit I – Glazes

L-87 Unit II – Stains (use mold-made items)

L-88 Unit III – Dry Brushing, undercoating

Carving/Sculpturing

L-89 Unit I – Soap (Use one small bar)

L-90 Unit II – Wire
L-91 Unit III – Clay
L-92 Carving, sculpturing – Unit IV – Wood

Printing

L-93 Unit I – Vegetable
L-94 Unit II – Tile, Linoleum
L-95 Unit III – Stencil
L-96 Unit IV – Silk Screening

Dye Crafts

L-97 Unit I – Tie-dye a T-shirt
L-98 Unit II – Instant Batik
L-99 Unit III – Batik

Metal Crafts

L-100 Unit I – Bottle cap and pull tab art, tin can craft

L-101 Unit II – Wire, jewelry, copper tooling
L-102 Unit III – Enameling, welding
L-103 Unit IV – Engraving and etching

Folk Art

L-104 Unit I – Stenciling
L-105 Unit II – Tole painting
L-106 Unit III – Liquid embroidery
L-107 Decorative Clothing – any item of clothing with added design materials, such as painting, iron-on design, appliqué, buttons, jewels, decorative stitches, etc.

L-108 Unit IV – Other

1. **All items must have been made since the last State Fair.**

2. Exhibits will be disqualified if:

- a. Pictures or other hanging items do not have an attached hanger (wire hangers must be secure and attached to the frame for paintings and drawings only). **No wire hooks taped to back. All hangers must support the weight of item.** Pictures should be framed and ready for hanging.
- b. Pictures are not mounted on firm mat, not foam core and/or framed with attached hanger. **No poster**

NOW OFFERING GENTLY USED CARS AND TRUCKS FOR SALE



MAINTENANCE
AND REPAIR
ALL MAKES
AND MODELS

- FRONT END AND SUSPENSION WORK
- A/C SERVICE AND REPAIR
- 2 AND 4 WHEEL ALIGNMENTS
- OIL CHANGES AND LUBE

Now doing EXHAUST AND MUFFLER WORK!

FOR ALL YOUR AUTOMOTIVE NEEDS

(270) 756-1818

Ask for Steve or Chuck!

ACDelco



Just right off Hwy 60 and Hook's Ln. in Hardinsburg

Hidden Hollow

“The Carhartt Barn” WE CARRY
 “Your one stop Carhartt shop”

Have fun at the fair!

IRVINGTON LOCATION
 547-2331 • One mile west of Irvington on U.S. 60
HOURS:
 Mon.-Fri. 10 a.m.-6 p.m. EDT; Sat. 10 a.m.-4 p.m. EDT

board allowed.
c. If subject matter is not "family friendly" in context
d. **Drawings and paintings must be framed. Plexiglas is preferred over glass.**
3. Small items, which are easily separated or destroyed, may be placed in small plastic bags.

SECTION A

L-109 Junior Jewelry Beadwork – One piece of jewelry created by youth (jewelry quality only). No kits or pony beads allowed. Glass, clay or wooden beads (painted or carved) permitted only.

L-110 Senior Jewelry Beadwork – One set (at least two items) of jewelry created by youth (jewelry quality only). No kits or pony beads allowed. No elastic material used to string beads. Glass, clay or wooden beads (painted or carved) permitted only. Examples: earring(s) and necklace; bracelet and necklace, etc.)

L-111 Junior Folk Art – One Item that has paint for a decorative or craft purpose other than canvas or paper. No clothing!

L-112 Senior Folk Art – same as above.

L-113 Junior Weaving – One pair of placemats, potholders (pair) or one small wall hanging item that is made through various weaving techniques using mixed media fibers, no plastic materials allowed. Baskets are not included. Wall hangings must be mounted and be ready for hanging.

L-114 Senior Weaving – One item (only one item is permitted for entry); rug, belt, stool with woven seat, or wall hanging item made through various weaving techniques using mixed media fibers, no plastic materials allowed. Baskets are not included. Wall hangings must be mounted and be ready for hanging.

L-115 Junior Nature Crafts – Item made from natural materials only. **No kits allowed.** If wall hanging or wreath, item must include wire or hooks and be ready for hanging.

L-116 Senior Nature Crafts – Wall wreath, or hand-carved native materials made from natural materials only. **No kits allowed.** Must include wire or hooks and be ready for hanging. (no other item allowed).

L-117 Junior Basket Making – Natural materials, any size, shape or design. Non-natural materials may be woven into design.

L-118 Senior Basket Making – same as above

L-119 Junior Leather Craft – Item made from leather. May or may not be tooled. Kits allowed.

L-120 Senior Leather Craft – same as above. No kits allowed.

The following rules apply to all ceramic classes:

1. Original design ceramics will be accepted in that class only. It will not be accepted in glazed or stained classes.

ALL ceramic entries must be fired.

L-121 Junior Original Design Ceramics – original item made from clay, using a process of casting, hand molding, or a potter's wheel.

L-122 Senior Original Design Ceramics – same as above.

L-123 Junior Ceramics – Item that is pre cast and has been fired.

L-124 Senior Ceramics – Item that is pre cast and has been fired.

L-125 Junior Scrapbooking – One scrapbook page including 2-4 pictures. Page must include captions or journaling. Page must be placed in a plastic page protector.

L-126 Senior Scrapbooking – One scrapbook page including 2-4 pictures and embellishments (ie. stickers, lettering, designs). Page must include captions or journaling. Page must be placed in a plastic page protector.

L-127 Junior Decoupage – Any item using the decoupage process. If appropriate, must use wire or hook to be ready for hanging.

L-128 Senior Decoupage – same as above.

L-129 Junior Paper Crafts – Item made from any source of paper including but not limited to: stamping, handmade notecard, brown sack lunch bag scrapbook, gift box, etc.

L-130 Senior Paper Crafts – same as above.

SECTION B

Exhibits will be disqualified if:

a. Pictures or other hanging items do not have a hanger. **Please include wire hangers that will support the weight of your item. Pictures should be framed and ready for hanging. Do not use tape to secure wire hanger.**

b. Pictures are not mounted on firm mat board and/or framed. No poster board allowed.

c. Subject matter is not "family friendly"

All drawings and paintings must be mounted on a sturdy background (mat board) and framed, ready to hang with secured hangers on the frame (wire hangers).

L-131 Junior Acrylic/Oil Painting – Items that are made through the process of painting on paper or canvas, using any acrylic or oil process. Paint-by-number will be disqualified. No kits, original work only.

L-132 Senior Acrylic/Oil Painting – same as above.

L-133 Junior Watercolor Painting – Items that are made through the process of painting on paper or canvas, using any watercolor process.

L-134 Senior Watercolor Painting – same as above

L-135 Junior Color Drawing – items made through the use of drawing lines using pen, pencil, pastel, charcoal, markers or chalk.

L-136 Senior Color Drawing – same as above.

L-137 Junior Black and White Drawing – items made through the use of drawing lines using pen, pencil, charcoal, markers or chalk. No additional colors added.

L-138 Senior Black and White Drawing – same as above.

DIVISION 5 4-H FOODS EXHIBITS

1. Entries are to be made using recipes specified in the class description. Recipes can be found in the Fantastic Foods project book series available at the county Extension office or at www.Kentucky4-H.org, click on "State Fair," then scroll down to 4-H State Fair Recipes.

2. Traditionally, many baked exhibits have been made up of 4 pieces. Beginning with the 2012 fairs, that number was reduced to three (3) pieces in order to reduce waste. Exhibits will not be disqualified if four (4) pieces are included.

3. Wrap baked products in a re-closeable zip-type bag to maintain freshness. Place the baked product on a disposable plate. The plate can be placed inside the bag or under the bag; the idea is to keep the product from being damaged. Use of plastic film or aluminum foil to wrap product is discouraged but will not cause the product to be disqualified. To prevent damage, wrapped cakes should be transported in a sturdy container such as a cardboard box. **Containers, pie pans, etc. will NOT be returned to the exhibitor.**

4. 4-H food entries will be divided into the following levels and classes:

Level A: Use recipes in *Six Easy Bites* Project Book or recipe specified below:

L-139 Three Colossal cookies (pg.34) (size of cookies: cookies may be ¼ cup portions as specified in the recipe or 1/8 cup portions which produce smaller cookies) (nuts may be left out)

L-140 Three brownies using recipe on p.22 (make each brownie a 2" square – no corner pieces)

L-141 Three chocolate chip muffins (pg. 36) (use recipe at www.Kentucky4-H.org under "State Fair Recipes.")

L-142 Three granola bars (pg.14) Size: 1" x 2"

L-143 Three cornmeal muffins (use recipe at www.Kentucky4-H.org under "State Fair Recipes")

Level B: Use recipes in *Tasty Tidbits* Project Book or recipe specified below:

L-144 One 8" round layer chocolate cake, made with oil, no icing (pg.32)

L-145 Three pretzels (may be rolled, twisted, or curved) (pg.34)

L-146 Three rolled baking powder biscuits (pg.38) (Do not use the Australian biscuit recipe.) (Use a 2" cutter)

L-147 Three scones – may substitute raisins for cranberries (use recipe at www.Kentucky4-H.org under "State Fair Recipes.")

L-148 Three whole wheat muffins or bran muffins (use recipe at www.Kentucky4-H.org under "State Fair Recipes")

Level C: Use recipes in *You're the Chef* Project Book or recipe specified below:

L-149 One-half loaf banana bread (pg.18)

L-150 One yeast bread product creatively shaped into an object such as a teddy bear, flower, animal, toy, etc. (use recipe at www.Kentucky4-H.org under "State Fair Recipes")

L-151 Three breadsticks (not twisted) (pg. 34)

L-152 Three whole wheat yeast rolls (use recipe at www.Kentucky4-H.org under "State Fair Recipes.")

Level D: Use recipes in *Foodworks* Project Book or recipe specified below:

L-153 One whole, double crust apple pie (pg.32) (Leave pie in the disposable pie pan and place all in a zip-type plastic bag.)

L-154 One-half apple cake (use recipe at www.Kentucky4-H.org, under "State Fair Recipes")

L-155 Prepare one dish which can be included in the menu for an event or occasion you plan to cater (pg. 46-47, Level D: *Foodworks* project book). Select a product which can be prepared in advance and does not require refrigeration. For the fair, prepare a sample of the product (2 servings is enough) and place it in a re-closeable, zip-type bag. Attach the recipe used, a description of the type of occasion being catered, and a menu of all foods to be served at the event. Write this information on 8.5" x 11" paper and attach it to the sample.

L-156 Two brownies using the original recipe and two brownies altered to make a healthier product (use the recipes at www.Kentucky4-H.org, under "State Fair Recipes") Make one batch of brownies using the original recipe. Make a second batch of brownies using

one of the altered recipes. Make brownies 2" squares. Label the bag of brownies made by the original recipe as "Original" and the bag of those made from the altered recipe as "Altered – Moderate Fat" or "Altered – Low Fat." Use the *Altered Brownie Comparison Report* (available at <http://www2.ca.uky.edu/4-h/family-consumer-science/food-nutrition> or ask county 4-H agent for a copy) to analyze the brownies. Place the two bags of brownies into a larger re-closeable bag, insert the comparison report and close the bag.

DIVISION 6 – 4-H FOOD PRESERVATION EXHIBITS

1. All food preservation entries must be prepared from raw produce. Re-canning of commercially processed foods is not permitted.

2. Use the recipe/instructions and appropriate canning method indicated in the 4-H project books and University of Kentucky "**Principles of Home Canning**" (<http://www.ca.uky.edu/agc/pubs/fcs3/fcs3325/fcs3325.pdf>) and "Judging Preserved Foods" (<http://www.ca.uky.edu/hes/fcs/factsheets/FN-SSB.108.PDF>). Jars not processed by the correct methods will not be judged. Open kettle processing is not acceptable for any product.

3. Food preservation jars must be clear, clean STANDARD jars specifically designed for home canning. If mayonnaise or similar non-standard jars are used, the product will not be judged or awarded a premium.

4. Labeling:

a. Jars: Use the official UK canning label found at www.Kentucky4-H.org under "State Fair." Fill out the label. Indicate on label the date the product was canned. Attach a label to the front of each jar with tape.

b. Packaged Items: Foods in the frozen food categories should be in moisture and vapor-resistant containers designed for freezing. Include date the package was prepared for freezing.

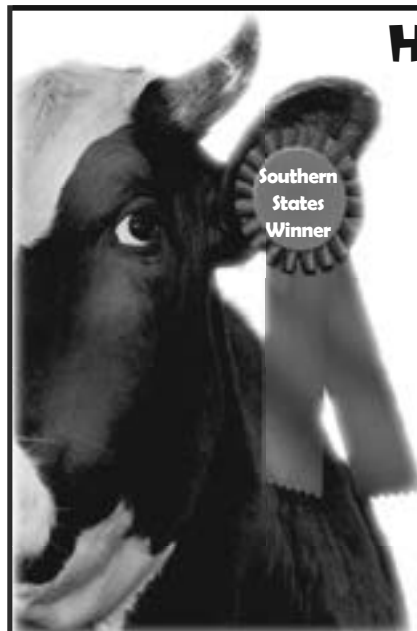

**Have a GREAT TIME
AT THE FAIR!**
Remember to keep
Southern States
in Hardinsburg in mind
for all your
**Agricultural and
Livestock Needs.**



SOUTHERN STATES
Matt Walden, Manager
Southern States Breck Service Ph. (270) 756-2352
122 Old Hwy. 60 East Fax (270) 756-2392
Hardinsburg, KY 40143 Cell (270) 617-3431
www.SouthernStates.com matthew.walden@scoop.com

Mon.–Fri., 7 a.m.–4:30 p.m. CST

Sat., 7 a.m.–12 p.m. CST

5. Two-piece screw bands and lids specifically designed for home canning should be left on containers until entered at the fair. Judges will remove screw bands and open the jar for judging purposes. Do NOT eat contents of containers upon return.

6. The decision of the judges is final.

7. 4-H Food Preservation entries will be divided into the following levels and classes:

Level A: Six Easy Bites Project Book

L-157 Package prepared for freezer – Prepare a package of baked Colossal Cookies, using appropriate freezing techniques (pg. 34-35 of Level A: **Six Easy Bites** project book) Cookies may be made smaller (in 1/8 cup portions rather than 1/4 cup portions) in order to fit containers readily available in stores. Include enough cookies to appropriately fill the container. Judging is based on packaging techniques, not quality of cookies. Publication FCS3-334 may be helpful: <http://www.ca.uky.edu/agc/pubs/fcs3/fcs3334/fcs3334.pdf>

Level B: Tasty Tidbits Project Book

L-158 Dried fruit (banana or apple) – Dry banana chips using appropriate drying technique on pg. 46 of **Level B: Tasty Tidbits** project book) or dry apples using instructions at www.kentucky4-H.org under "State Fair Recipes." Place 12 pieces in a container which is an example of a container suitable for long-term storage of dried fruit. Size of the container is not being judged. Publication HE 3-501 may be helpful: <http://www.ca.uky.edu/agc/pubs/fcs3/fcs3501/FCS3501.pdf>

Level C: You're the Chef Project Book

L-159 Pickle relish or zesty salsa – one pint jar of pickle relish (pg. 44) or zesty salsa (pg.40) canned according to the instructions in Level C: **You're the Chef** project book. Publications FCS3-327 (<http://www.ca.uky.edu/agc/pubs/fcs3/fcs3327/fcs3327.pdf>) and FCS3-330 (<http://www.ca.uky.edu/agc/pubs/fcs3/fcs3330/fcs3330.pdf>) may be helpful.

Level D: Foodworks Project Book

L-160 Jelly – One half-pint jar cooked jelly (any fruit) (pg. 41-43), canned according to the instructions in Level D: **Foodworks** project book. (Jams and preserves are not appropriate entries.) Write the type of fruit used on the canning label. Publications FCS3-331 (<http://www.ca.uky.edu/agc/pubs/fcs3/fcs3331/fcs3331.pdf>) and FN-SSB.110 (<http://www.ca.uky.edu/hes/fcs/factshts/FN-SSB.110.pdf>) may be helpful.

L-161 Green Beans – One pint jar of green beans, canned according to the instructions in Level D: **Foodworks** project book, pp. 38-40. Publication FCS3-328 (<http://www.ca.uky.edu/agc/pubs/fcs3/fcs3328/fcs3328.pdf>) may be helpful.

DIVISION 7 - 4-H HOME ENVIRONMENT

1. Several classes require documentation. Write the member's name, county, and class number on the front of the sheet, folder or notebook of documentation.

2. Wall hangings and pin-up boards must be ready to hang with appropriate hardware attached.

3. Refinished item refers to an item already in use which has been given a new finish using paint or some type of seal.

4. **4-H Home Furnishings entries may be made in the following classes:**

Unit I EXHIBITS from Exploring Your Home project book

L-162 Color Collage – (pp. 7-8, activity 3.) Mount collage on mat board or foam core board.

L-163 Textured Collage or Rubbing – (pp. 8-9, choose either Activity 1 or 2). Mount collage or rubbing on mat board or foam core board.

L-164 Transparent finish applied to small wood object. (pp. 13-14) Apply a clear finish such as tung oil, penetrating seal or polyurethane which does not include stain to a small wood object such as a bowl, tray, cutting board, board game or box. A transparent finish allows the wood grain to show through. Judging

emphasis will be on how well the object is prepared for the finish and how well the finish has been applied, not the construction of the wood object. The wood object may be made by the member, made by someone else, purchased or found. Items that are stained or finished with paint do not fit in this class.

L-165 Simple cloth item for the home created with no machine stitching. Examples: knotted pillow (no applied design); placemats; draped valance with accompanying photo showing end result; footstool with a seat made of woven fabric; fabric applied to an item such as a box, plate, or lampshade. Unacceptable: purses, tote bags, backpacks, duffle bags.

L-166 Simple cloth item for the home created using minimal sewing machine stitching. (Unit I, p. 10, 12 13) Examples include plain pillow (no applied design), fringed tablecloth, placemats and napkins, laundry bag, valance. Unacceptable: purses, tote bags, backpacks, duffle bags.

L-167 Wastebasket – (pp. 10-12)

L-168 Pin-up (bulletin) board (must be ready to hang with appropriate hardware attached)

Unit II EXHIBITS from Living with Others project book

L-169 Simple wood item **refinished** by the 4-H member (pp. 14-15) – Item should have straight lines with no elaborate carvings or turnings. (The idea is to learn how to apply a new finish such as paint, stain, varnish, polyurethane, etc. to a simple wooden furnishing that's already in use.) Documentation is to include a "before" photo with explanation of how the item was refinished must be securely attached. Examples: refinished footstool, children's furniture, small box, tray, picture frame, bookshelves, and plant stand.

L-170 Cloth item for the home created using a sewing machine (Unit II, p. 12-14) – Examples: hemmed tablecloth or table runner, wall hanging,

pillow, pillowcase, and flat-panel hemmed curtains. Unacceptable: purses, tote bags, backpacks, duffle bags.

L-171 Invitation and thank you letter/note – Design an invitation and thank you letter/note for a sleepover, birthday party or other occasion of your choice. (p. 6-7) Cards/letters may be created with computer software or handwritten. Decorations on the cards/letters may be member's original artwork, computer-generated art, purchased or found decorative items. The message written in the card or letter is more important than the decorations. Write your name and county on the back of each card/letter and place each card/letter in a plastic sheet protector. (For the fair, it is best to use a fictitious address and contact information on the invitation or thank you).

Unit III EXHIBITS from Where I Live project book.

L-172 Accessory for the home created by the 4-H member – This exhibit is to be made up of two parts: 1) the accessory and 2) a sheet or folder of documentation. Documentation is to include: a sketch or photo to show how the accessory is used in the home and a description of how the design and colors fit in with the other furnishings and color used in the home. Examples: stitchery or appliqué wall hanging, latch hook items, pillow with applied design (stitchery, appliqué or other media), rug, picture in appropriate frame and ready to hang.

L-173 Table setting – This exhibit is to be made up of two parts: 1) the table setting and 2) a color photo or diagram of the table setting showing how it should be arranged. Include centerpiece, plate, beverage container(s) and table linen appropriate to theme or event chosen by 4-H member (pp. 11-13). Flatware (knife, fork and spoon) **must** be included in the photo/diagram showing how all the items are arranged, but do NOT send flatware to the state fair. Individual items included in the table setting may be made by but are not required to be made by the 4-H'er. To insure that

DeVries Family Dentistry

John P. DeVries, D.M.D.



NEW PATIENTS WELCOME!

Visit us online! www.devriesdental.com

We accept most insurance plans.

415 Main St.
Brandenburg, Ky.

422-1181

Call for an appointment.



AUTO • HOME • LIFE

Sandra Baier
Agent

1395-C E. Hwy 60
Hardinsburg, KY 40143

(270) 756-5253

sbaier@shelterinsurance.com



Shelter Life Insurance Company
Columbia, Missouri

all pieces get returned to the member, write the name and county of the exhibitor on tape and place it on every part of the table setting in a location hidden to the public when exhibited at the fair.

L-174 Piece of furniture refinished (stripped, sanded, and painted or stained/sealed) by the 4-H member (pp. 16-20) – This exhibit is to be made up of two parts: 1) the furniture and 2) Documentation is to include a "before" photo with explanation of how the item was refinished must be securely attached. Examples: rocker, table, chair or chest.

L-175 Old or discarded item made useful in a new way as a home accessory (p. 20) – This exhibit is to be made up of two parts: 1) the accessory and 2) a sheet or folder of documentation. Documentation is to include a "before" photo; an explanation of how the item was made useful again in a new way; materials used, cost and time involved in project. Examples: old silverware flattened and made into wind chimes; scrap wood pieces made into wall art; old lace doily attached to a pillow or framed; old toolbox cleaned up and made into a TV stand.

Unit IV EXHIBITS from In My Home project book
An accessory for the home, made with member's original or adapted design – This exhibit is to be made up of two parts: 1) the accessory and 2) a sheet or folder of documentation. Documentation is to include an explanation of how the item was created/adapted and a description of how and where item is used in the home. Examples: latch hooked rug or wall hanging; pillow with stitchery design; wall hanging of natural dyed yarns, or drawing with mat and finished or refinished frame.

L-176 Heritage item refinished, restored, or made by the 4-H member – This exhibit is to be made up of two parts: 1) the item and 2) a sheet or folder of documentation. Documentation is to include information on the history or meaning of the item to the member, how the item was refinished, restored, or

made by the member, and how it is used in the home. Examples include antique or collectible furniture, memory box, scrapbook that reflects family history/home/house/farm/land of several generations), quilt with heritage design, wall hanging showing family tree.

L-177 Purchased article selected by 4-H member to solve a home decorating problem – This exhibit is to be made up of two parts: 1) the purchased article and 2) a folder of documentation. Documentation is to include a description of the problem to be solved, alternatives considered in the solution of the problem, how the plan was carried out, resources used (time, money) and member's evaluation of the results (satisfaction with purchased article, how article is used in the home), and photos illustrating the before and after effect. Examples include wall decoration, lamp, vase, storage item, desk accessories, bedspread, rug, table linens, pillow, and draperies.

L-178 A cloth article made by the 4-H'er showing a major home improvement – This exhibit is to be made up of two parts: 1) the cloth article and 2) a folder of documentation. Documentation is to include a written description, "before" and "after" pictures/showing how cloth article is used in home, other colors used in room, time and costs involved, and care required. Examples: bedspread, quilt, window treatment and boxed bench pad. **Unacceptable: purses, tote bags, backpacks, duffel bags.**

Self-Directed ADVANCED PROJECT – the intent of the following classes is to give members an opportunity to put everything they have learned in the home environment projects into practice.

L-179 Furniture Experience – Furniture which has been refinished, reupholstered, recovered, recycled, reused or remodeled – Exhibit is to be made up of two pieces: 1) the piece of furniture and 2) a folder describing the original condition of the furniture (include a picture if possible), work required in completing project, time

and cost involved, and how item is used in the home. **DO NOT INCLUDE NEWLY-CONSTRUCTED FURNITURE.**

L-180 Design Experience – Create a plan for or actually complete a design experience. The exhibit is to be made up of two pieces: 1) a home furnishing item which is representative of the design experience (item may be made by the member or purchased) and 2) a folder or notebook describing the plan. Examples of project ideas: a plan for redecorating a room; creation of an accessory item using an original design of 4-H member; notebook with pictures and descriptions of architectural styles used in Kentucky homes.

L-181 Heritage Experience – Complete a heritage project. The exhibit is to be made up of two pieces: 1) an item representative of the heritage experience and 2) a folder or notebook describing the overall experience, the significance of the project to your family. Examples of project ideas: Restoration of a family heirloom (could include caning, reseating, etc.) including who it belonged to and the significance to the family; study of furniture styles including pictures and history; study of old buildings in the community including photos and descriptions of the architectural significance, period of history, uses of the buildings; create an item after learning a heritage or craft skill...especially from an older family member or friend and describe how skill was learned, how interest was stimulated and how you will use item and skill.

L-182 Major Home Improvement Experience – Complete a major home improvement project. The exhibit is to be made up of a notebook which describes the project, tell whether project was an individual project or a group or family project, describe the do-it-yourself skills learned time and cost involved. Include before, during, and after photographs, if possible. Examples: improve storage areas in the house or garage; paint the house; wallpaper and decorate a room; remodel the

basement.

CHANGING SPACES:

L-183 Room Floor Plan. This exhibit is to be made up of two parts: 1) a mounted printout of a room and 2) folder of the documentation described below. Use the Better Homes and Gardens web site www.bhg.com/decorating/arrange-a-room/ or similar software to draw a room (scale: 1 square = 1 foot). Include a door(s), window(s), and furniture. Print in color or black and white (Minimum size 8 1/2 x 11 inches. Maximum size 11 x 17 inches). Mount the printout on mat board or foam core board. Documentation should include answers to these questions: 1. Is the room you have drawn similar to a room in your house? What are its dimensions? How many square feet are in the room? 2. Did you have problems with the web site or software? If so, how did you solve them? 3. Tell about how you worked with the items in your room such as walls, windows, doors and furniture.

L-184 House Floor Plan. This exhibit is to be made up of two parts: 1) mounted printout of house plan and 2) folder of the documentation described below. Use any software program to draw a house plan. Include bedroom(s), bath(s), living space, garage, door(s) and window(s). Print in color or black and white (Minimum size 8 1/2 x 11 inches. Maximum size 11 x 17 inches.). Mount the printout on mat board or foam core board. Documentation should include answers to these questions: 1. Does your floor plan resemble the house you live in? If not, did you look at other floor plans for inspiration? What type of roof does your house have? 2. Did you consider how a family member who is disabled (for instance, a wheelchair user) might get around in your home? 3. Describe any problems you had with the software and how you solved them. Tell how you worked with additional items required to create a floor plan.

L-185 Presentation Board – Color Scheme: This

Have a great time at the fair!

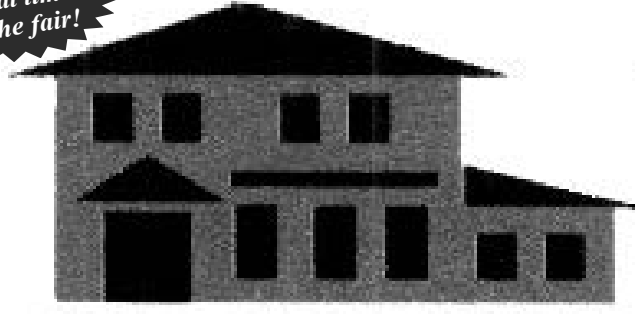

Locally Owned!

HYDE

HOME IMPROVEMENT L.L.C.

We are a local company that offers fast, friendly service with quality materials. We are insured for your protection, a member of the Meade County Chamber of Commerce, and we are always happy to provide references. Feel free to call anytime to discuss your next home improvement projects.

ADDITIONS / DECKS / WINDOWS / DOORS / SIDING / CERAMIC TILE SHEDS / PAINT / CONCRETE SIDEWALKS / DRIVEWAYS / RENTAL PROPERTY MAINTENANCE

(270) 254-5368
ADDITIONS / REMODEL / REPAIR
hydehomeimprovement@gmail.com

Ask about 0% financing on your insurance deductible!

exhibit is to be made up of two parts: 1) a presentation board as described below and 2) a folder of the documentation described below. Create a presentation board which illustrates a color scheme for any room in the home. On mat board or foam board, mount color pictures or actual swatches of fabric, wall covering, paint, and flooring. (Color pictures may be downloaded and printed or cut from magazines to represent these items. The mounting board should be 15" or 16" X 20" inches. In the folder, describe the person who lives in the room and the decisions required in selecting the color scheme.

L-186 Presentation Board – Bedroom: This exhibit is to be made up of two parts: 1) a presentation board as described below and 2) a folder of the documentation described below. Create a presentation board which includes a floor plan (with placement of furniture) and color scheme for a bedroom. Use the Better Homes and Gardens web site www.bhg.com/decorating/arrange-a-room/ or similar software to draw the room (scale: 1 square = 1 foot). Include a door(s), window(s), and furniture. Print in color or black and white. On mat or foam board, mount the floor plan and color pictures or actual swatches of fabric, wall covering, paint, and flooring. (Color pictures may be downloaded and printed or cut from magazines to represent these items.) The mounting board should be 15" or 16" X 20". In the folder, describe the person who lives in the room and the decisions required in selecting the color scheme, flooring, wall, and window treatments; describe the furniture and how the furniture was arranged to accommodate traffic flow; describe the floor, wall, and window treatments selected, etc.; and describe what you like most about the room.

L-187 Presentation Board – Great Room or Family Room: This exhibit is to be made up of two parts: 1) a presentation board as described below and 2) a folder of the documentation described below. Create

a presentation board which includes a room floor plan (with placement of furniture) and color scheme for a great room/family room. Use the Better Homes and Gardens web site www.bhg.com/decorating/arrange-a-room/ or similar software to draw the room (scale: 1 square = 1 foot). Include a door(s), window(s), and furniture. Print in color or black and white. On mat or foam board, mount the floor plan and color pictures or actual swatches of fabric, wall covering, paint, and flooring. (Color pictures may be downloaded and printed or cut from magazines to represent these items.) The mounting board should be 15" or 16" x 20". In the folder, describe the family who uses the room and the decisions required in selecting the color scheme, flooring, wall, and window treatments; describe the furniture and how the furniture was arranged to accommodate traffic flow; describe the floor, wall, and window treatments selected, etc.; and describe what you like most about the room.

Division 8 – 4-H PHOTOGRAPHY

1. All pictures must be made since the last State Fair.
2. Photos may be either black and white or color unless otherwise stated.
3. Digital images may be submitted in all classes, unless otherwise stated.
4. All classes (including Horticulture) WITH ONE PHOTOGRAPH MUST BE MOUNTED ON WHITE 10" x 16" MAT BOARD – available at the Meade County Extension office (no poster board or foam core board accepted). Single photographs are limited to up to a maximum size of 8" x 12." Pictures cannot be framed or matted with colored mat board.
5. All classes (including Horticulture) WITH MULTIPLE PHOTOGRAPHS (More than 1 photograph) MUST BE MOUNTED ON WHITE 16" x 20" MAT BOARD – available at the Meade County Extension office (no poster board or foam core board accepted). Pictures cannot be framed or

matted with colored mat board.

6. Each picture must be mounted securely. Rubber cement or dry mounting tissue is recommended. Do not use photo mounting corners.
7. Pictures may be cropped (trimmed).
8. Absolutely nothing on front of mat board except photographs. Any other required materials are to be mounted on the back.
9. All photographic entries are required to have sticky-back Velcro ("hook" Velcro only) in each of the four corners on the back of the mat board for easier exhibiting. The "loop"/smooth Velcro is not necessary and leaving it off will minimize hanging preparation time by judges.
10. Photography will be judged on, but not limited to: Technical, impact, composition, creativity, presentation, sequence or collection and the ability of the picture to tell a story.

LEVEL 1

L-188 Single photograph; subject: a personal interest as the main focus of the picture

L-189 Sequence (a series of actions to "tell a story") of three photographs; of one subject: a personal interest as the main focus of the picture

L-190 Single photograph; subject: still life as the main focus of the picture or arrangement of inanimate objects. The picture may contain other elements, but the main aspect or feature of the picture should be the still life. (*Definition of inanimate: nonliving things; something that never was alive, like a rock, buttons, collection of toys, etc.*)

L-191 Single photograph; subject: animals as the main focus of the picture

L-192 Collection: Three different points of view of the same subject

L-193 My Community: Single photograph of an interesting building within your community

L-194 Five photographs of an event. Attach a

description of the event to back of board.

LEVEL 2 – Purpose of this level is to promote Life Skills in the area of Communication, Workplace Competencies and Foundation Skills through photography.

L-195 Five photographs showing movement

L-196 Single photograph; subject: person as the main focus of the picture (photographic portrait of an individual).

L-197 Single photograph; subject: landscape or seascape as the main focus of the picture [*Definition of a landscape: a picture representing a view of natural inland scenery (a portion of land which the eye can comprehend in a single view, including mountains, rivers, lakes, and whatever the land contains--trees, flowers, grasses, etc.) or seascape, ie. ocean.*]

L-198 Collection: Three to five photographs of the same subject

L-199 My Community: Single photograph (your choice of subject) within your community

L-200 My Community: Tell a story about your community with 3-5 photographs

L-201 My Community: Collage of photographs (unlimited number of photos) on the subject of "My Community." Size of each individual photograph shall be no smaller than a minimum 3.5" x 5" and no larger than a maximum 8" x 12"

L-202 Digital Collage: multiple images cropped, resized and combined into one digital image no larger than a maximum 8" x 12" print (recommend 180-360dpi)

L-203 Digital illustration – Single heavily edited no larger than a maximum 8" x 12" digital image. Image has been radically digitally edited or enhanced. Modifications may include: cropping, sharpening or blurring, brightness or contrast changes, addition to or the removal of parts of the image, changes in the color scheme of the image, the use of filters or effects.

Enjoy the food, fun and festivities

BRANDENBURG FAMILY DENTISTRY



William P. Denton, DMD
www.brandenburgfamilydentistry.com

J. Andrew Miller, DMD



J. Andrew Miller, DMD
www.andrewmillerdmd.com

Most Dental Insurance
and Medical Cards Accepted
(Including TRICARE/Military)

BETWEEN CITY HALL
AND BYPASS RD.

1120 High St. • Brandenburg
Close to Fort Knox

(270) 422-4921



NEW PATIENTS
WELCOME



Have fun at the fair!



fast • convenient • affordable

526 Bypass Rd., Brandenburg • (270) 422-2225

Attach to back of mat board:

1. A page describing editing technique(s) used.

2. A print of the ORIGINAL image.

HORTICULTURE PHOTOGRAPHY EXHIBITIONS

Horticulture is the science, art, and technology concerned with cultivated plants. Horticultural plants are commonly divided into those that are edible, those that are used for culinary or medicinal purposes, and those that are used for ornamental or aesthetic purposes.

HORTICULTURAL PHOTOGRAPHY CLASSES

L-204 Single black and white. Horticultural subject or activity. (maximum size: 8" x 12")

L-205 Single color. Horticultural subject or activity. (maximum size: 8" x 12")

L-206 Sequence of 4 photographs. B&W or Color representing a horticultural event or activity that tells a visual story, chronologically, without the use of words.

L-207 Horticulture collection (B&W or color), consisting of 6 photographs.

DIVISION 9 – GEOLOGY

1. Display boxes must be no less than 16" no more than 20" vertically and no less than 22" no more than 24" horizontally.

2. All boxes must have Plexiglas cover that can be easily removed for judging.

3. EACH exhibit must be secured with a lock. Attach a key to box with your name and county firmly attached to key. Key will be returned to 4-H agent. Keep another key in case key is misplaced.

4. Hinges and Locks: Make flush or mount on sides or top of boxes so boxes will sit level.

5. Fabric: If fabric is used, use a fabric glue to adhere entire piece of fabric to box. Suggested fabrics are felt or velveteen.

6. Rocks: Should be firmly attached to the box, and should be numbered to correspond with the number on the Geology Identification Labels. (4DB-01SO)

7. Boxes will be displayed on their side, not flat. Therefore, larger specimens must be attached near the lower portion of the box.

8. Geology Identification Labels (4DB-01SO) available from the County Extension agent for 4-H are the only labels acceptable. Circle whether found or purchased or obtained otherwise and state where found or purchased. (If you circle found, you are indicating you personally found the specimen).

9. Exhibits will be disqualified for class champion if:

a. Box does not fit in the size stated in rule 1

b. Box contains too few or too many specimens

c. Box does not have a Plexiglas cover that can be opened

d. Label does not state whether rocks are found or purchased, and state where found or purchased.

e. Specimen is mounted jewelry

f. Specimen is mounted and polished

g. Specimen and label are not numbered

h. Specimens are not arranged in numerical order

i. Duplicate specimens are used to reach minimum number

10. The following score card will be used to judge geology exhibits:

a. Correct identification and labeling – 5 points for each specimen

b. Cards properly mounted and easily seen – 1 point for each specimen

c. Neatness, arrangements, background – 20 points for total exhibit

d. Method of collection – 1 point extra for each rock collected on site by 4-H'ers and identified as being collected on site.

11. 4-H'ers entering fifth year and up cannot enter the same exhibit that has been judged in any previous State Fair.

12. **Purchased items must be identified as such.**

Classes are:

L-208 Fossils – a collection of 15 fossils. (Up to a maximum of 20 will be accepted.) May be completed by any 4-H'er regardless of what year in geology project, but must include different fossils each year.

L-209 First Year Geology – consisting of 15 different specimens.

L-210 Second Year Geology – consisting of 25 different specimens (up to 12 may be from previous project year) (no more than 2 boxes)

L-211 Third Year Geology – consisting of 35 different specimens (up to 17 may be from previous project year) (no more than 2 boxes)

L-212 Fourth Year Geology – consisting of 50 different specimens (up to 25 may be from previous project year) (no more than 2 boxes)

L-213 Special collection for fifth year or more members – creative, advanced display of member's choosing which depicts a geological process, theme, story, or manufacturing process. Posters, notebooks and written narratives may be included.

DIVISION 10 – 4-H FORESTRY

1. Exhibitors are not to exceed the number of specimens listed for each class. If exhibit contains less than the correct number, it will be disqualified.

FIRST YEAR

L-214 Leaf Collections

Collection of 10 leaves representing 10 forest trees found in Kentucky. Mounting instructions in the forestry book, "4-H Forestry Project Unit I – Introducing Yourself to Trees" (4DF-01PA or most recent version) Activity #1 are to be followed.

L-215 Leaf Print Collection

Collect and print 10 leaves representing 10 forest trees found in Kentucky. Instructions in the forestry book, "4-H Forestry Project Unit I – Introducing Yourself to Trees" (4DF-01PA or most recent version) Activity #3 are to be followed.

SECOND YEAR

L-216 Leaf Collection – 2nd year

Collection of 20 leaves representing 20 forest trees and *different from ones done by same exhibitor in first year project* found in Kentucky. Mounting instructions in the forestry book, "4-H Forestry Project Unit I – Introducing Yourself to Trees" (4DF-01PA or most recent version) Activity #1 are to be followed.

L-217 Educational Exhibit

Develop a creative educational exhibit on some phase of forestry. The exhibit may utilize any visual technique. The total exhibit is not to exceed dimensions of 2' x 2', or four (4) square feet.

THIRD YEAR AND OVER

L-218 Educational Exhibit

Develop a creative educational exhibit on some phase of forestry. The exhibit may utilize any visual technique. The total is not to exceed dimensions of 3' x 3', or nine (9) square feet.

L-219 Stem, Leaf, Fruit display

Collect and mount 5 stems, leaves and fruit representing 5 forest trees found in Kentucky. **Follow closely the instructions in the forestry book, "4-H Forestry Project Unit I – Introducing Yourself to Trees" (4DF-01PA or most recent version) Activity #2** is to be followed, including the 2' x 3' *exact* size.

DIVISION 11 - 4-H HORTICULTURE & PLANT SCIENCE

1. Plants, photographs or other visual aids are necessary for most projects. The class will be governed by the following:

a. Exhibits will be judged on the quality of the primary (horticulture) project work.

b. All plants exhibited **MUST** have been grown by the 4-Hers for at least 6 months. Exceptions will be made with terrariums, dish gardens and annual and vegetable bucket gardens which may have been



Brandenburg

Nursing & Rehabilitation Center



2011 Winner of the AHCA/NCAL Quality Award for strong commitment to customer service and quality improvement

- We admit patients 24/7.
- We offer Physical, Occupational, and Speech Therapy
- We are a 57 skilled bed center, and have 7 Personal Care beds.
- We accept Medicare, Medicaid, Private Pay, and most Private Insurance.

Brandenburg Nursing & Rehabilitation Center

A Nursing and Rehabilitation Center

814 Old Ekron Road, Brandenburg; Ky. • (270) 422-2148

grown for a shorter period of time.
 c. Items improperly entered will be disqualified.
 d. Exhibits entered with pesticide residue will be disqualified and disposed of.
 e. Care will be provided for all plants. However, because of low light, air conditioning, etc., no guarantee can be made that the plants will be returned in their original condition. Plants are entered at the risk of the exhibitor.

f. Vegetable entries should be fresh.

Youth should NOT use garden soil in containers. Use well-drained, disease-free potting soil for all containers.

L-220 Environmental Awareness (such as but not limited to:): A one page description of project must accompany entry item (type or printed neatly) to be eligible for entry.

A. Tree planting on city property, roadways, parks, etc.
 B. Home landscaping
 C. Composting

L-221 Production and Marketing (such as but not limited to:):

A. Vegetable garden planted for home and/or market use.

B. The planting, production, or management of fruit plantings.

C. The planting, production, or management of trees, shrubs, greenhouse crops or garden perennials.

L-222 Experimental Horticulture (such as, but not limited to:): A one page description of project must accompany entry item (type or printed neatly) to be eligible for entry.

A. "Science Fair" type of exhibit involving experimental work with plants

B. Comparison of different varieties of vegetables or annual flowers

C. Comparison of mulching or other cultural practices

L-223 Horticultural Project Exhibits (such as, but

not limited to:): A one page description of project must accompany entry item (type or printed neatly) to be eligible for entry.

A. How to propagate plants

B. How to force spring bulbs

C. How to start seeds

D. How to graft cacti

E. How to dry herbs

Plant Display: Youth should NOT use garden soil in containers. Use well - drained, disease-free potting soil for all containers.

L-224 Terrariums

L-225 Dish gardens (desert or tropical)

L-226 Vegetable container gardens (grown in container – not dug out of the garden)

L-227 Annual container gardens – (non-vegetable)

L-228 House plants

L-229 Hanging baskets

L-230 Garden and/or Orchard Displays

The exhibitor may exhibit as many different fruits and/or vegetables from their garden as desired. Any size or type (minimum of five types) of produce may be displayed in the 2'x3' area provided for each exhibit. The exhibit must be in a display container (box or basket) which can be easily moved. Vegetables will not be returned to exhibitor.

They will be judged as follows:

Quality of produce 40%

Attractiveness of container 30%

Uniformity and true-to-typeness 10%

Number of different types 15%

Labeling 5%

4-H'ers may also exhibit plates of vegetables. A white paper plate for vegetables must be supplied by the exhibitor. These vegetables will not be returned to the exhibitor. Classes of vegetables will be limited to:

L-231 Tomato (5 per plate) Must be ripe (red or yellow color only)

L-232 Peppers, hot, bell, or sweet (5 per plate)

L-233 Cucumbers, slicing (5 per plate); pickling (5 per plate)

L-234 Beans, snap or lima (12 per plate)

L-235 Corn, sweet (in the husk with silks) (5 ears per plate)

L-236 Cantaloupe (1 whole), halved

They will be judged as follows:

Condition 25%

Quality 20%

Uniformity 20%

True-To Type 20%

Size 15%

Consult Exhibiting and Judging Vegetables (4BC-08PO) to learn the characteristics of these criteria.

The largest vegetable may not be the highest quality, nevertheless, it is unique. The largest entry in each of the following classes will receive a class champion ribbon.

L-237 Largest tomato (by weight) Must be ripe (red or yellow color only)

L-238 Largest cabbage (by weight)

L-239 Largest pumpkin (by weight)

L-240 Largest watermelon (by weight)

Division 12 – 4-H ELECTRIC

1. Exhibits must be made according to the instructions in the 4-H project book.

2. All exhibits requiring bulbs must have the correct size.

3. Use of molded plug-ins is discouraged.

4. No cord that has been bought in a store and later repaired may be entered.

5. Effective strain relief should be provided for all wire to terminal connections. Knots, clamps, connectors, or staples are acceptable when used appropriately.

6. 4-H electric exhibits will be divided into the following classes:

FUNDAMENTALS (DC Power, Units 1 & 2)

L-241 Battery powered series and parallel circuits

L-242 Electric games

L-243 Electromagnetic circuits

L-244 DC motor

WIRING (AC power, Unit 3)

L-245 Electric extension cord – (3 wire), heavy duty outdoor (GFCI outlet acceptable)

L-246 Wiring diagram for home and/or farmstead

L-247 Wiring display – actual wiring for a specific unit

LIGHTING (not covered in new material)

L-248 "Pop can" lamp kits

L-249 Table, desk, vanity, or floor lamps (any purpose – kits only)

L-250 Pin up lamp (kit or original design)

L-251 Table, desk, vanity, or floor lamps (any purpose – original design only)

ELECTRONICS

L-252 Solar electric cell applications

L-253 Basic electronic circuits with solid-state components (from kits).

L-254 Basic electronic circuits with solid-state components (original circuit design).

DIVISION 13 - 4-H WOOD SCIENCE

L-255 Level 1, made from a kit. Simple items which have pre-cut and pre-drilled parts and youth demonstrate knowledge of assembly, selection and use of fasteners (nails, screws and/or glue), sanding techniques, and appropriate finishes (Example: small birdhouse, non-hopper bird feeder).

L-256 Level 1, NOT from a kit. Simple constructed wood item showing knowledge of hand tools, wood selection, cutting, drilling, use of fasteners (nails, screws and/or glue), sanding techniques, and appropriate finishes, (such as, napkin holder, letter holder, simple picture frame, wire wiggly, towel holder, serving tray, jewelry box, small flag holder, 4-H bookends, airplane, hurricane lamp, trivet (potholder), etc.

L-257 Level 2, made from a kit. More elaborate items which require cutting, drilling and youth

The Brandenburg Rivertown Inn & Suites

"Hometown Hospitality"

(270)-422-1700

Email brandenburginn@yahoo.com



Fun At
the
Fair



Enjoy the Meade County Fair!

COX'S



VARIETY &
GARDEN
CENTER



River Ridge Plaza
Brandenburg

422-5455

Located next to Kroger

Visit our
huge lawn and
garden center
for all your
landscaping
needs!



demonstrate knowledge of selection and skill in use of fasteners (nails, screws and/or glue), sanding techniques, and appropriate finishes (Example: pine wood car, large birdhouse).

L-258 Level 2, NOT from a kit. More elaborate items that demonstrate a mastered skills with hand tools, basic knowledge of power hand tools, fastening options, appropriate surface preparations, and finish applications, (such as puzzle, footstool, revolving tie rack, 4-H key holder, cutting board, book rack, serving dish shelf, sawhorse, hopper-type bird feeder, etc.)

L-259 Level 3, NOT from a kit. Items showing a more advanced knowledge of power tools, expertise in cutting, fitting, surface preparation, attention to fastening details, and finish application, (such as a multi-purpose box, corner shelf, book shelf or laminated wood projects, garden bench, planting box, nail and toolbox, shop tool rack and shelf, etc.) This exhibit is to be made up of two parts: 1) the item and 2) a folder containing photographic documentation of the steps taken in order to complete this exhibit.

L-260 Level 4, NO kits. Exhibits with a "furniture" quality finish, showing an understanding of all woodworking techniques learned in previous levels. Items showing a mastery of joint construction and use of special woods, and finishes. (Examples, checker boardroom divider, coffee table, end table, chest of drawers, gun rack or cabinet, etc.). This exhibit is to be made up of two parts: 1) the item and 2) a folder containing photographic documentation of the steps taken in order to complete this exhibit.

L-261 Level 4, NO kits. Exhibits that do not have a fine finish (painted finish allowable) because of practical use. Items demonstrate knowledge of all woodworking techniques learned in previous levels. Items showing a mastery of cutting, drilling, joint construction, use of special woods, and appropriate finishes. (Examples,

porch swing, chaise lounge, picnic table, lawn chair, large planters, etc.). This exhibit is to be made up of two parts: 1) the item and 2) a folder containing photographic documentation of the steps taken in order to complete this exhibit.

DIVISION 14 – ENTOMOLOGY

1. Specifications for exhibits:

- 9" x 13" folding cardboard insect-collection boxes available through UK College of Agriculture, Department of Entomology, should be used. Homemade or purchased wooden exhibit boxes may be used instead. They must be approximately 18" x 24" and not more than 3 1/2" thick with Plexiglas or glass covers and cellotex pinning bottoms (or plastazote or polyethylene pinning bottoms available from entomology supply stores such as Bioquip.com). Boxes must be easily opened (for instance; if a screw is used to secure Plexiglas tops, use a thumbscrew fastener instead of a fastener that requires a tool).
- Specimens are to be arranged so the box can be exhibited horizontally. 4-H'ers may attach wires to the back of wooden boxes to help make them easier to display.
- Identification labels available from your county Extension office must be used, or custom labels may be printed if they conform exactly to the font, font size, and font color of the official labels. Labels should be printed onto white cardstock. The exhibit identification card should be placed on the front of the box (each box). Instructions for pinning and labeling are included in your project literature.
- One half of the specimens may be from the previous year's collection or from anywhere in the United States; one half or more must be Kentucky insects collected since the last Kentucky State Fair.
- For the first through fifth year projects, a display

collection catalogue must be in an envelope attached to the back of the display box. Envelopes should be attached to permit their being opened easily to remove catalogue from them without moving the exhibit.

- Most specimens in the display cases should be pinned, and the use of vials is discouraged. If vials are used, they may account for no more than 2% of a collection. Vials must be securely wired or pinned to the pinning bottoms.
 - The inclusion of non-insect specimens (spiders, e.g.) is encouraged, but because this is primarily an insect collection, and because non-insects do not preserve well on insect pins, points will be deducted if there are more than one specimen from each non-insect class.
- Entomology exhibits are judged on the following categories: Orders, Species, Common Names, Labels, Condition of Specimens, Overall Appearance, Life Cycle Representation, Catalog of Specimens. Check with county 4-H agent for point distribution on score sheet.
 - Exhibits will be penalized if they do not:
 - Use insect pins for pinning insects.
 - Use the 4-H entomology identification labels.
 - Use display boxes that are not the official 9" x 13" cardboard boxes acquired through the Dept. of Entomology, or wooden boxes that are approximately 18" x 24" x 3 1/2."
 - Fulfill the requirements of the particular exhibit under which it is entered.
 - Have the insects arranged so the box can be exhibited horizontally.
 - Have the display collection catalogue in an envelope attached to the back of the display box through fifth year projects.
 - No extra credit will be given for specimens exhibited beyond the numbers listed in the current project books.

5. 4-H'ers entering fifth year cannot use the same exhibit that has been judged in any previous State Fair.

6. 4-H entomology exhibits will be divided into the following classes:

L-262 First year project (Up to three 9" x 13" official cardboard boxes, or up to two 18" x 24" wooden boxes, with minimum of 25 insects, maximum 50 insects, from at least four orders. Identification beyond order not necessary. All specimens must have date and locality label).

L-263 Second year project (Up to three 9" x 13" official cardboard boxes, or up to two 18" x 24" wooden boxes, with minimum of eight orders and not less than 50 insects, nor more than 100 insects.) Half of the insects should be identified with a common name.

L-264 Third year project (Three 9" x 13" official cardboard boxes, or two 18" x 24" wooden boxes, with a minimum of 10 orders and 100 insects, a maximum of 150 insects).

L-265 Fourth year project (Three 9" x 13" official cardboard boxes, or two 18" x 24" wooden boxes, with minimum of 12 orders and 150 insects, no maximum). An additional cardboard or wooden box with an example of insect damage, the stage of the insect causing the damage and any other stage of the insect that helps identify the problem. Include information in the display that tells how the insect is controlled. Life cycle of two insects may be displayed if desired.

L-266 Fifth year project (may be repeated for successive years of eligibility but must be a different exhibit. No exhibit that has been judged in any previous State Fair may be entered). Any type of display that pertains to experiences beyond those of previous projects. Special collections of native and/or exotic butterflies, beetles to some other insect order; a study in depth of one insect or small group of insects; a display of insect camouflage; a display of plastic embedded

Thank you Meade County for your love of animals and a successful first year of business!

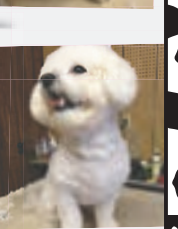
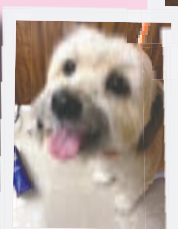
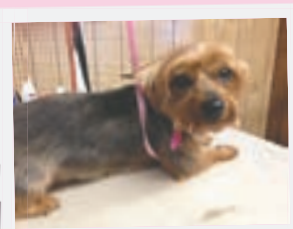
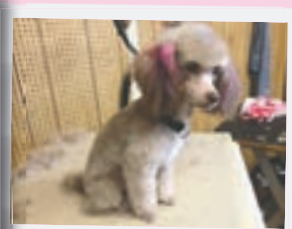
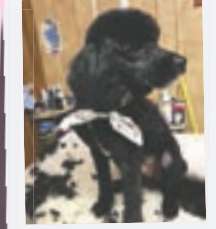
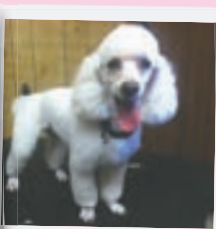
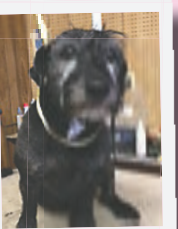
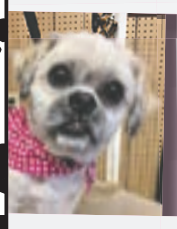
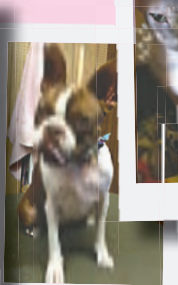
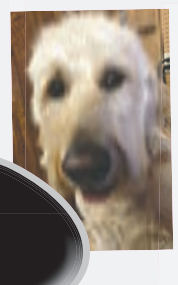
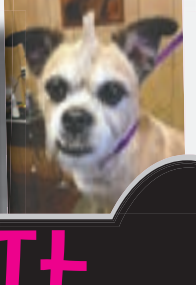
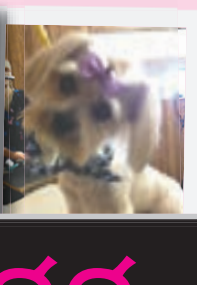
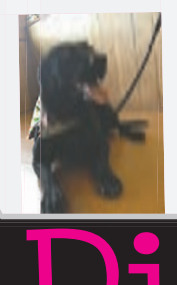
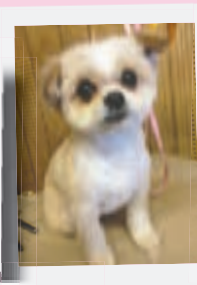
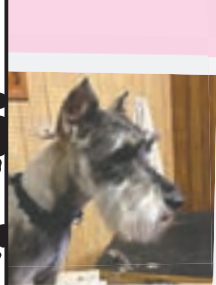

Digg It

Professional Pet Grooming

Located in Midway on Hwy 79

next to Midway Vet and Midway Kwik Stop

270-422-3344

8 years of
experience

Certified by
Nash Academy
of Animal Arts

insects: a collection of insect larvae and nymphs are examples. Charts, photographs, models or any other visual aids may be used. 4-H'ers are encouraged to write a short (1 or 2 paragraphs) statement developing the theme of their fifth year display.

HONEY

Honey will show better in oval, flat-sided to square clear glass containers. 4-H'ers **must** use standard honey jars. **Except class 696, wide-mouth mason jars or wide-mouth honey jars may be used.** The jars and lids must be clean. Fill jars to within 1/2 inch of top. **Note: Two jars must be submitted for the following classes.**

L-267 Two one pound containers of white extracted honey

L-268 Two one pound containers of light amber extracted honey

L-269 Two one pound containers of amber extracted honey

L-270 Two one pound containers of dark amber extracted honey

L-271 Two wide mouth quart jars of chunk honey, any color.

DIVISION 15 4-H POSTERS

Posters must be created by a currently enrolled 4-H'er. Posters must be designed on a 14 in. x 22 in. poster board (1/2 of a regular poster board). Posters may be designed horizontally or vertically using an medium: watercolor, ink, crayon, oils, pencil or collage. Posters CANNOT be three-dimensional. **Copyrighted characters may not be used. Examples: Charlie Brown, Taz, Rugrats, etc.** 4-H is the subject for the poster. The poster may take the approach or focus on any area of 4-H. You can show what 4-H is, what you do in 4-H, or what 4-H offers to young people. National 4-H themes, (used for National 4-H Week) cannot be used. Example: "Making the Best Better." "4-H Freedom to Be."

L-272 Cloverbud (age 5-8)

L-273 Junior (age 9-13)

L-274 Senior (age 14-19)

ELECTRICAL POSTERS

L-275 Electrical safety or energy conservation posters

EDUCATIONAL 4-H DOG PROJECT POSTERS

1. Educational posters **MUST** relate to dogs. Poster must be judged at the county level before entry at the State Fair. **(County winner must have received at least a blue ribbon at the county level before entered at the state fair level.)**

2. Posters should encourage the participant's imagination in developing a slogan/theme that promotes a breed or project or educates the viewer about a dog project related activity. Examples of topics include but are not limited to: showing/grooming/caring for your dog, dog health, nutrition, and breed characteristics. Posters should be simple and focus on one message to tell the story of your dog poster theme. Resource information should be attached to the back of the poster.

3. Participants may use a variety of media, however no 3-dimensional posters will be allowed.

4. Posters must be no smaller than 20" x 30" and no larger than 24" x 30." Posters must be made using one of the following, matt board, or foam core board. **No poster board is allowed.** Posters submitted on poster board will be disqualified at entry.

5. **Copyrighted characters such as Snoopy, Charlie Brown, or other cartoon characters cannot be used.**

6. The back of the poster **MUST** include a listing of the resources of the information on the poster or the poster will be marked down in judging. Poster content should allow for display of the label 4LO-11SO in

the bottom right corner of poster, approximate size of a 3x5 card.

7. Posters will be judged on how well they present information and on their general appearance.

8. Class champion ribbons will be presented. All participants will receive ribbons and premiums.

10. There is no Cloverbud dog poster class.

L-276 Junior (age 9-13)

L-277 Senior (age 14-19)

DIVISION 16 - 4-H CROPS PROJECT

1. Grain samples must be of good quality and free from foreign matter. The Superintendent has the authority to refuse any and all entries due to excess chaff, rodent pellets, mold, musty, foreign materials, or anything that makes is unsuitable for display. Do not bring grains in glass containers. **Grain must be in one (1) gallon zip lock bags.** ID tags and yield/variety information must be attached to bag.

2. Bring 1/2 hay bale securely bound with cord or twine. **Place 1/2 hay bale in a large double strength garbage bag.**

3. Legume hay shall consist of 85% if the class designed legume. Grass hay shall be 85% of the class-designed grass. Mixed hay should contain only one eligible grass and one eligible legume. The legume component shall be at least 30 percent alfalfa and not more than 70% legume. Eligible legumes are alfalfa, red clover, and ladino clover. Eligible grasses are timothy, Bermuda grass, orchard grass, tall fescue and rye grass.

4. The field corn variety and yield information must be included.

5. Roots of soybeans must be washed.

6. Exhibitor is limited to 1 entry per class. Exhibitor is not limited to number of classes entered.

CLASSES

LEGUME HAY:

L-278 Alfalfa hay, 1/2 bale (no full bales accepted)

from the current year's project crop, neatly tied and labeled.

L-279 Red clover hay, 1/2 bale (no full bales accepted) from the current year's project crop, neatly tied and labeled.

GRASS HAY:

L-280 Timothy hay, 1/2 bale (no full bales accepted) from this current year's project crop, neatly tied and labeled. **Place hay in a double strength plastic bag.**

L-281 Other grass hay, 1/2 bale (no full bales accepted) from the current year's project crop, neatly tied and labeled. **Place hay in a double strength plastic bag.**

MIXED HAY:

L-282 Mixed hay, 1/2 bale (no full bales accepted) from the current year's project crop, neatly tied and labeled.

YELLOW CORN:

L-283 Yellow-ear, from the previous year's crop, 8 ears shucked, and labeled with variety and yield.

L-284 Yellow-ear, from the current year's crop, 8 ears shucked, and labeled with variety and yield.

L-285 Yellow-shelled, from the previous year's crop, 0.5 gallon in a container, and labeled to show variety and yield.

WHITE CORN:

L-286 White-ear, from the previous year's crop, 8 ears shucked, and labeled with variety and yield.

L-287 White-ear, from the current year's crop, 8 ears shucked, and labeled with variety and yield.

L-288 White-shelled, from the previous year's crop, 0.5 gallon in a container, and labeled to show variety and yield.

POPCORN:

L-289 White popcorn-ear, from the previous year's crop, 8 ears shucked, and labeled with variety and yield.

L-290 Red popcorn-ear, from the previous year's crop, 8 ears shucked, and labeled with variety and yield.

Welcome to Brandenburg, Kentucky, and the Meade County Fair!

If you've been here before, you know we have an outstanding county fair, and we love to share our great week of fun with others. If you've never joined us before, you're in for a treat.

The Meade County Fair is an important event in the life of our community. Folks take their vacations to attend the fair, and those who have moved away plan their trips home to coincide with Fair Week.

The last full week of July is always circled on my calendar! If this is your first visit to the Meade County Fair, I'm certain you'll be circling it on your calendar next year, and we'll be happy to have you back again and again.

Enjoy the fair!



JEFF GREER
State Representative
District 27

Paid for by Jeff Greer

L-291 Yellow popcorn-ear, from the previous year's crop, 8 ears shucked, and labeled with variety and yield.

FIELD SOYBEANS (Oil):

L-292 Soybeans from the current year's crop, three stalks tied together below leaves, with roots intact, but free of soil, and labeled to show variety.

L-293 Soybeans from the previous year's crop, 1-gallon zip lock bag, and labeled to show variety and yield.

GRAIN SORGHUM (Milo):

L-294 Grain sorghum from the current year's crop, three stalks tied together below leaves, with roots intact, but free of soil, and labeled to show variety.

L-295 Grain sorghum from the previous year's crop, 1-gallon zip lock bag, and labeled to show variety and yield.

SWEET SORGHUM

L-296 Sweet sorghum from the current year's crop, three stalks tied together below leaves, with roots intact, but free of soil, and labeled to show variety.

WHEAT (Soft, Red, Winter)

L-297 Wheat from the current year's crop, 0.5 gallon in a container, and labeled to show variety and yield.

L-298 Barley from the current year's crop, 0.5 gallon in a container, and labeled to show variety and yield.

DIVISION 17 – 4-H TOBACCO EXHIBIT

1. Entries in 4-H tobacco are restricted to enrolled members of 4-H.

2. An exhibitor may enter in any one or all different classes. However, one exhibitor is limited to **ONE** entry per class (potted plant, green stick and stripped tobacco).

3. Each stick of green tobacco consists of 4 stalks per stick.

4. All entries in the green stick classes should be wilted for a better presentation, but must still be in **GREEN**

STAGE. Green tobacco will be judged on uniformity, general appearance and quality. The Superintendent has the right to disqualify any stick entered into the green stick category that has cured beyond the green stage.

5. All growing tobacco plants should be potted in a waterproof plastic bag and placed in an attractive container before arrival at the Fair. A five (5) gallon bucket is suggested.

Burley – Best Crop

L-299 Best crop, 4-H, 4 grades - Entries shall be on an individual basis and must be produced by the exhibitor. Only **one** entry per individual is permitted and an entry shall consist of four grades: Flying, Lugs, Leaf and Tips. Each grade shall consist of two hands of 20 leaves each.

L-300 Dark Tobacco 4-H Best Crop (2 hands – 20 leaves each grade) – Entries shall be on an individual basis and must be produced by the exhibitor. One entry per individual is permitted and an entry shall consist of four grades: Wrappers, Heavy Brown Leaf, Dark Leaf, and Thin Brown Leaf.

4-H Class Green Dark Tobacco (By Sticks):

L-301 Dark – Growing Dark Tobacco Plant

L-302 Best potted growing plant of dark tobacco, any type

4-H Class Green Tobacco (by sticks):

L-303 Burley

L-304 Best potted growing plant of burley tobacco

DIVISION 18 – Kentucky 4-H Trends

1. All items must have been made since the last State Fair.

2. All photography classes with one photograph must be mounted on 10" x 16" **MAT BOARD** – available at the Meade County Extension office (no poster board or foam core board accepted). Single photographs are limited to up to a maximum size of 8" x 12."

3. Each picture must be mounted securely. Rubber

cement or dry mounting tissue is recommended. Do not use photo mounting corners.

4. All photographic entries are required to have sticky-back Velcro ("hook" Velcro only) in each of the four corners on the back of the mat board for easier exhibiting. The "loop"/smooth Velcro is not necessary and leaving it off will minimize hanging preparation time by judges.

5. All entries must follow the specifications and rules listed in their class in order to be named champion.

6. Junior division includes ages 9-13; Senior division includes ages 14-18.

Clover Photography

1. Exhibit is limited to a single photograph.

2. Subject of photograph must include 4-leaf clover. (Photographs of 3-leaf clovers will NOT be accepted).

3. 4-leaf clover may be real or created.

4. Photograph may be color or black and white.

5. Follow all mounting rules described in the Cloverville Photography division.

6. Maximum photograph size 8" X 12".

L-305 Junior Clover Photograph

L-306 Senior Clover Photograph

Duct Tape Project

Any project, fashion, crafts or anything else made using duct tape. This project must be made of at least 90% duct tape. Items will be judged on creativity, design, quality, and use. For example a purse with matching wallet all constructed of duct tape.

L-307 Junior Duct Tape Project

L-308 Senior Duct Tape Project.

Recording History

1. Judging criteria will be based on implementation of the 4-H theme. 4-H historical content, poster design, (lettering, attractiveness, how well it conveys the message.) As well as the effectiveness of the poster to promote 4-H.

2. Exhibit must be completed on a standard full size foam core board.

3. Posters may not include items or embellishments that make the poster 3-dimensional.

4. Any use of the 4-H Clover must adhere to the standards and guidelines of the registered 4-H clover.

5. Any color foam core board is acceptable.

L-309 Junior Historical Poster

L-310 Senior Historical Poster

Upcycling Project

Upcycling is taking something that you are throwing away and making it into something that maintains or improves the quality of the materials. Example: There are coin purses made from sweaters, earrings cut out of vinyl records and an old travel case made into a clock. The designs will be judged on quality, use, and creativity.

L-311 Junior Upcycling Project

L-312 Senior Upcycling Project

4-H Cake Decorating

1. Entry consists of a decorated (Styrofoam) cake.

2. Styrofoam **MUST** be the base for the decorating. Real cakes will NOT be accepted.

3. Judging is based on decoration only not taste.

4. Exhibit is not limited to a color or design.

5. Refrigeration will NOT be provided.

6. Exhibit must be limited in size to no taller than 24" and no more than 1/2 sheet board.

7. Cakes may be returned, based on the condition at the end of the fair.

L-313 Junior 4-H Cake Decorating (Cake must include the 4-H Clover either in design or decoration)

L-314 Senior 4-H Cake Decorating (Cake must include the 4-H Clover either in design or decoration)

Cupcakes

L-315 Junior 4-H Cup Cake Decorating

L-316 Senior 4-H Cup Cake Decorating



ANYTHING GOES AT THE KENTUCKY STATE FAIR!

We want you. Livestock, poultry and pigeon applications must be postmarked by **July 10**. Rabbit applications can wait until **July 18**. All other general entries must be postmarked by **July 1** – late entries accepted until **July 10**.

August 15-25 at the Kentucky Exposition Center in Louisville, KY

kystatefair.org facebook.com/kystatefair twitter.com/kystatefair

Pullin'
for savings with you in mind!

Barr Automotive

Timmy Barr, Owner

Monday-Friday 8 a.m. to 5 p.m.; Saturday 8 a.m. to Noon
3340 Bypass Rd., Brandenburg, Ky.
(old Trimac Transportation building)

270-422-7442



Fair Survey

Once the 2013 fair is over, please take a few moments and fill out the following survey. Comments and suggestions from the public, participants and fair workers assist the Fair Board in planning the next fair. While your memories of this year's fair are fresh in your mind, "grade" your fair on a scale of one to five with one being the lowest grade and five being the highest grade.

1 = very poor, 2 = needs improvement, 3 = adequate, 4 = above average, 5 = very good.

Space is provided at the bottom of the survey for other comments and suggestions. If you have a suggestion on a new event, or how an event may be improved, or praise for a job well done – write it down in the space provided or on a separate sheet.

Return the form to the fair office or to Meade County Fair Inc., P.O. Box 325, Brandenburg, KY 40108. Your input is appreciated.

English Horse Show	1	2	3	4	5
Western Horse Show	1	2	3	4	5
Fair Parade	1	2	3	4	5
Rook Tournament	1	2	3	4	5
Miss Meade County Fair Pageant	1	2	3	4	5
Miss Teen Pageant	1	2	3	4	5
Miss Pre-Teen Pageant	1	2	3	4	5
Little Mr. & Miss Meade County Fair	1	2	3	4	5
Precious Miss Pageant	1	2	3	4	5
Pee-wee Miss Pageant	1	2	3	4	5
Prince and Princess	1	2	3	4	5
\$8,000 Cash Giveaway	1	2	3	4	5
Fine Arts	1	2	3	4	5
FFA Events	1	2	3	4	5
4-H Events	1	2	3	4	5
4-H Rabbit	1	2	3	4	5
7 Bridges Concert	1	2	3	4	5
Texas Hold'em	1	2	3	4	5
Cornhole Tournament	1	2	3	4	5
Plants & Flowers	1	2	3	4	5
Fruits & Vegetables	1	2	3	4	5
Field Crops & Forages	1	2	3	4	5
Home Economics	1	2	3	4	5
Garden Tractor Pull	1	2	3	4	5
Swine Show	1	2	3	4	5
Beef Show	1	2	3	4	5
Sheep Show	1	2	3	4	5
Poultry Show	1	2	3	4	5
Rabbit Show	1	2	3	4	5
Goat Show	1	2	3	4	5
4-H/FFA Livestock Auction	1	2	3	4	5
Folk Art	1	2	3	4	5
Demolition Derby	1	2	3	4	5
Draft Horse & Mule Show	1	2	3	4	5
Horse Pull	1	2	3	4	5
Talent Contest	1	2	3	4	5
Mini-Truck Pull	1	2	3	4	5
Truck & Tractor Pull	1	2	3	4	5
NASP/3-D Archery Shoot	1	2	3	4	5
Pet & Dog Show	1	2	3	4	5
Baby Contest	1	2	3	4	5
Athletic Events	1	2	3	4	5
Youth Day Events	1	2	3	4	5
Mud Sling	1	2	3	4	5
Watermelon-Eating Contest	1	2	3	4	5
Pedal Pull	1	2	3	4	5
Gospel Sing	1	2	3	4	5
Back-Seat Driver	1	2	3	4	5
Antique Tractor Pull	1	2	3	4	5
Commercial Exhibits	1	2	3	4	5
Midway or Carnival	1	2	3	4	5
Fair Catalog	1	2	3	4	5
Food Booths/Concessions	1	2	3	4	5
Parking	1	2	3	4	5
Restrooms	1	2	3	4	5
Dirt Drag Racing	1	2	3	4	5
Hunter Horse Show	1	2	3	4	5

COMMENTS OR SUGGESTIONS:

Things you would like to see at the fair, suggested changes, compliments, etc.

2012 Final Report

INCOME	
Box Seats	7,900.00
Commercial Booths	14,141.00
Concessions	15,836.00
Contributors	20,870.00
Donations	295.76
Gate Admissions	170,373.78
Grants	6,500.00
Interest Income	118.30
Entry Fees	14,295.85
Passes	1,725.67
Reimbursement	1,418.21
Total Income	\$253,474.57

EXPENSES	
Advertising	4,806.48
Bd. & Supt. Expense	3,506.07

Building & Grounds	101,635.92
Fuel	1,419.80
Contract Labor	14,770.70
Dues & Subscriptions	375.00
Equipment	3,227.63
Judges	4,308.00
Office Supplies	253.53
Personnel	4,500.00
Postage & Delivery	474.12
Premiums	6,969.50
Prizes	93,597.99
Professional Fees	1,364.00
Rent	1,100.00
Scholarship	250.00
Telephone	757.76
Trophies & Ribbons	2,898.42
Utilities	2,245.34
Total Expenses	\$248,460.26

Allen's S&T Hardware

344 Broadway, Brandenburg
(270) 422-2824

Mon.-Fri., 8-5; Sat., 8-2; Closed Sunday

Celebrating 75 years of serving you!



IRVINGTON GAS COMPANY

Family owned and operated since 1938

See you at the Fair!

Stop by and say hello!

Monday-Friday,
8 a.m.-5 p.m. EST
Fall and Winter (Oct.-April)
Saturday 8-Noon EST

401 S. First Street
Irvington, KY 40146

(270) 547-2455 • (270) 877-2661

<http://www.irvingtongas.com>



Miguel's

MEXICAN RESTAURANT

BRANDENBURG

634 Bypass Road,
River Ridge Plaza

Brandenburg, Ky. • 270-422-3353

NOW SERVING MARGARITAS AND MIXED DRINKS

HARDINSBURG

511 Old Hwy 60, Suite 11
Hardinsburg, Ky. • 270-580-4488

FRENCH LICK, IN

8345 W. State Rd. 56IN (next to JC's)
West Baden, Ind. • 812-836-9200

RADCLIFF

2021 Walmart Way
Radcliff, Ky. • 270-352-5025

HAPPY HOUR SPECIALS

Sunday - Thursday
4-7 p.m.
Radcliff Location
Only

Daily
Food
Specials!

We discount:
• Seniors
• Fire/Police
• Military

We have
steaks and
burgers!

See
You

at
the

fair!



Adkisson

OVERHEAD DOOR

Sales and Service of Doors and Operators

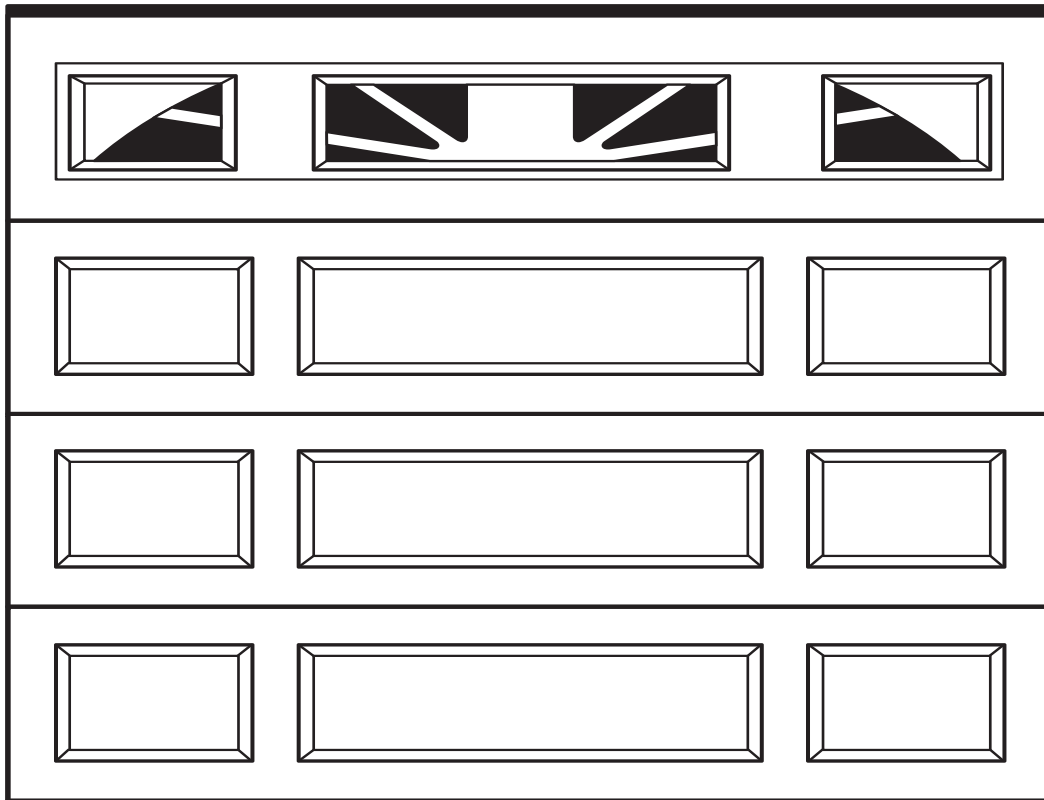

**Residential • Industrial
Commercial • Farm Sales
Service • Installation**

CHAMBERLAIN
LiftMaster
PROFESSIONAL

C.H.I.
OVERHEAD DOORS

Stop by
and see
us at our
booth!

Fully Insured

2045 Brandenburg Rd, P.O. Box 415
Brandenburg, KY 40108

Jeff Adkisson - Owner/Operator



CHAMBERLAIN
LiftMaster
PROFESSIONAL



**(270) 422-2980 Office • (270) 547-0566 Cell
(270) 351-5448**

SEE YOU AT THE

Best

FAIR! Around



BRANDENBURG MAIN OFFICE

Bypass Road • 422-4141

Mon. - Thurs. 8-3; Fri. 8-7; Sat. 8-12:30



INSIDE KROGER

River Ridge Plaza

422-4411

Mon. - Thurs. 10-6; Fri. 8-8; Sat. 8-3



Meade County Bank

*Friendliness * Security * Convenience*

www.meadecountybank.com



MULDRAUGH OFFICE

Dixie Hwy.

942-1140

Mon. - Thurs. 8-3; Fri. 8-7; Sat. 8-12:30

