A night of grizzly terror

On Aug. 13, 1967, Glacier National Park recorded its first-ever fatal grizzly attacks. A pair of attacks, by two different bears, left two 19-year-old women dead and one man seriously injured.

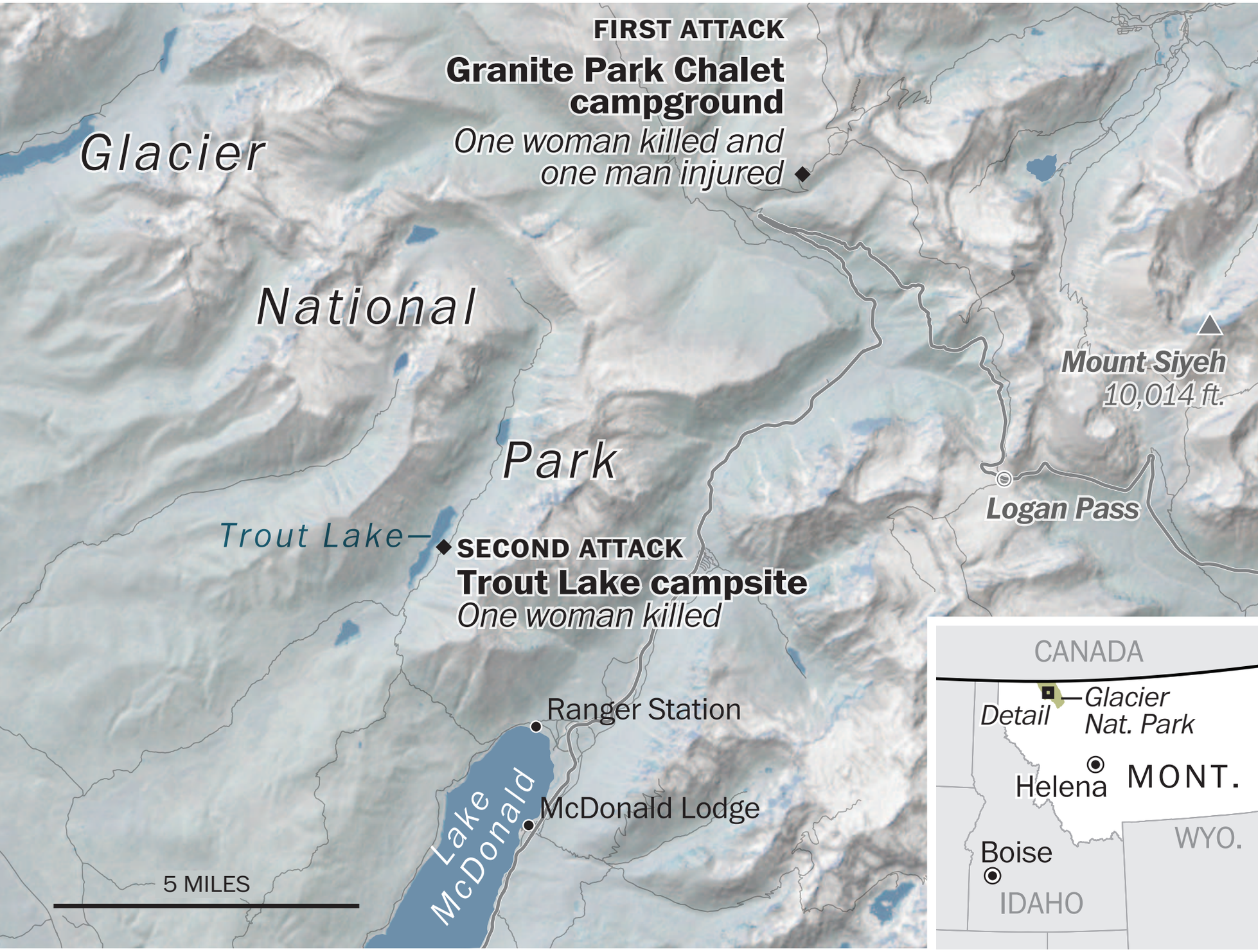

TIM MEKO/THE WASHINGTON POST