

# MANKATO, MINNESOTA

Blue Earth County

2016



Applicant

Date



SIBLEY PARKWAY

MANKATO

Minnesota River

Blue Earth River



HENNING LN

TRAIL DR

SIENNA CIR

Blue Earth River

Sanger Pit

1.5 Miles From Mankato

Guaranteed Sand and Gravel Site

2.5 Miles From Mankato

Indian Lake Conservation Area



City of MANKATO



Location Map

# GUARANTEED SAND & GRAVEL PARK



# MANKATO, MINNESOTA







## Blue Earth County

2016

Applicant \_\_\_\_\_

Date \_\_\_\_\_

### LEGEND

-  Existing County Park Land
-  Acquisition and/or Development Accomplished w/ this Grant
-  Vehicular Traffic Route
-  Proposed General Use Gravel Trail
-  Regional Trail - Red Jacket
-  Park Boundary
-  Public Parking Facility

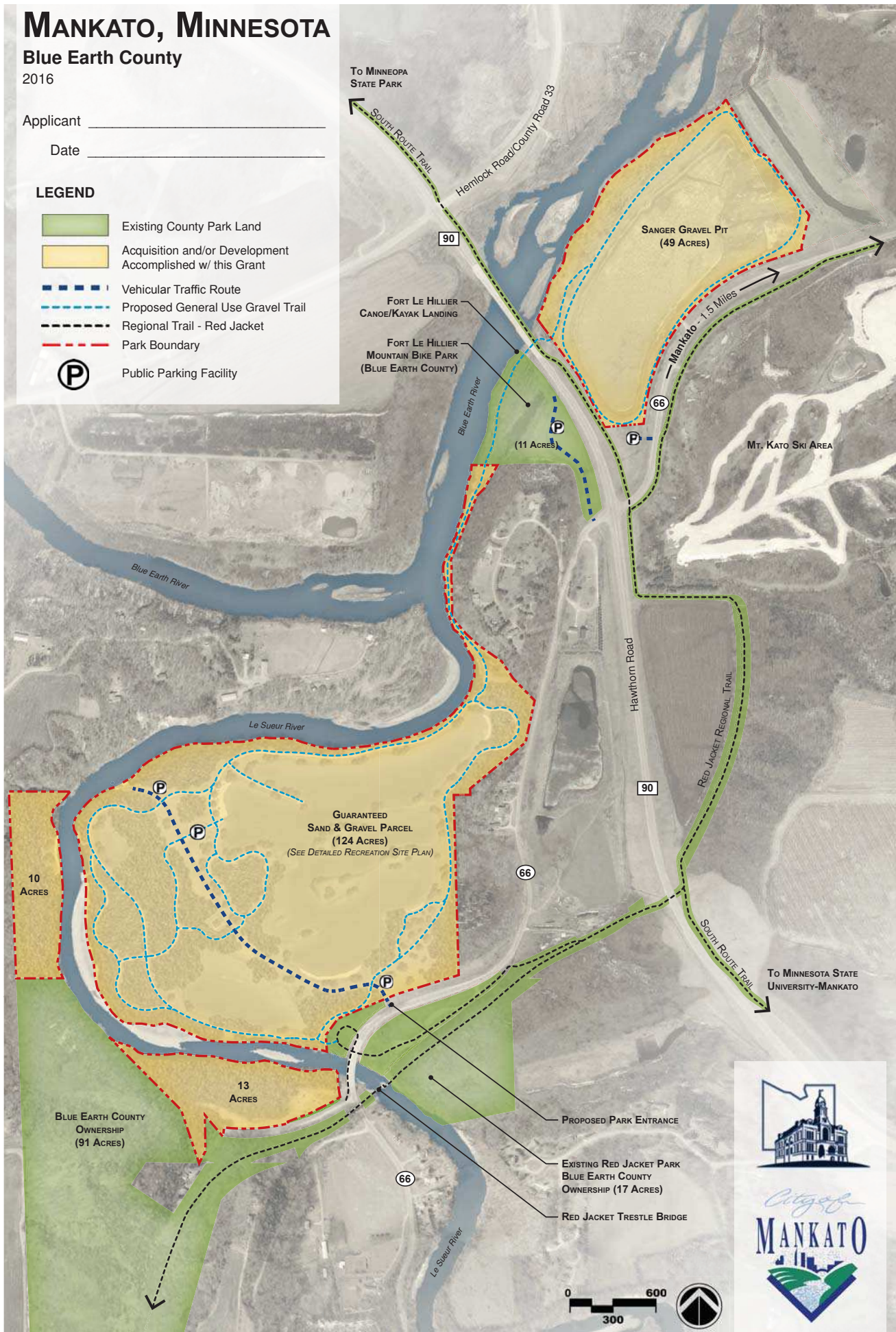

OVERALL RECREATION SITE PLAN

# GUARANTEED SAND & GRAVEL PARK



**MANKATO, MINNESOTA**  
**Blue Earth County**  
 2016

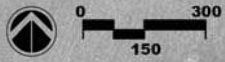

EXISTING POWER LINES  
TO BE REMOVED

TRAIL ACCESS TO FORT LEHILLIER  
MOUNTAIN BIKE PARK/CANOE  
LAUNCH AND SANGER PITS



- LEGEND**
1. Paved Park Entrance
  2. Seasonal Parking for Winter Use
  3. Reuse of Existing Maintenance Building
  4. 12' Wide Gravel Trails
  5. Primary Parking Lot (30 Stalls)
  6. Accessible Fishing Pier
  7. Walk in Canoe/Kayak/SUP Landing Area
  8. Scenic Overlook
  9. Accessible Canoe Launch
  10. Canoe Launch Parking (12 Stalls)
  11. Canoe Access Camping Site
  12. Proposed Fisheries
  13. Mountain Biking/General Use Trails
  14. Native Prairie - Restoration Area
  15. Accessible Hard Surface Trail
  16. Gate
  17. Undeveloped Natural Area

PARK BOUNDARY

EXISTING RED JACKET  
COUNTY PARK

CONNECTION TO RED JACKET  
REGIONAL TRAIL



RECREATION SITE PLAN-CONCEPTUAL

**GUARANTEED SAND & GRAVEL PARK**

Applicant \_\_\_\_\_

Date \_\_\_\_\_



# MANKATO, MINNESOTA

Blue Earth County

2016

Applicant \_\_\_\_\_

Date \_\_\_\_\_

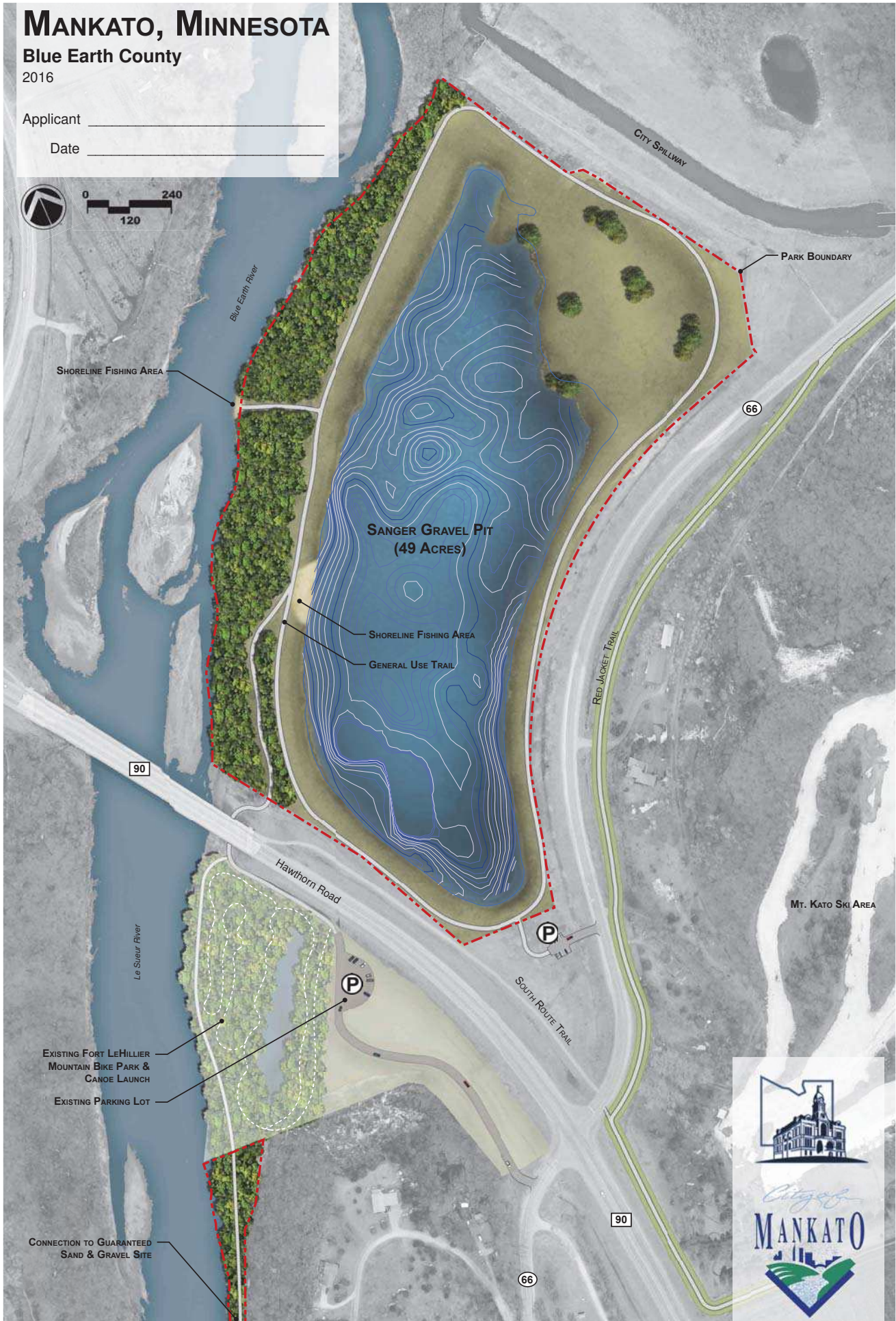
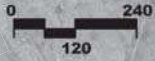

RECREATION SITE PLAN-CONCEPTUAL

# SANGER GRAVEL PIT PARK

