

CATTLE SALE ON FARM

OWNER: SHERI (RALPH) BEILKE

W15402 BLUEBERRY ROAD

BOWLER, WI. 54416

THURSDAY DECEMBER 12, 2019

11:00 A.M.

Directions: Hwy. 29 to Tilleda, WI. Then go north on Hwy. D for 11 miles to Blueberry Road, go east for $\frac{3}{4}$ miles to farm

115 High Quality Holsteins Selling

95 cows – 20 bred heifers

2x milking

Herd on test 30,301M 4.3% 1,296F 3.2% 965pt

90.5 lbs. tank average 140 SCC

35 years AI breeding to Select sires & Genex

29 cows over 100 lbs. test date

46 1st calf heifers; 25 2nd lactation

20 Bred heifers due in next 4 months

Few Red & Whites selling

All with good feet, legs & udders under them

All milked in tie stalls

They are out all day and eat in head locks

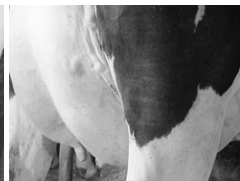

Few cows selling sale day:

No. 371 - 2nd calf; due in May; 1st 6 tests average 122 lbs. 33 SCC

Made over 30,000 lbs. as a baby 2 yr. old

No. 379 – Sherie's favorite: due in July; 1st 6 tests average 137 lbs. 29 SCC Peaked out 162 lbs. Rec: 2-02 322d 31,468M 4.5% 1,405F 912 pt.

No. 436 – Red & White 1st calf; fresh and milking 107 lbs. 22 SCC

No. 420 – 1st calf; due in spring; milking 94 lbs. 27 SCC; Dam made 40,000 lbs.

No. 444 – 1st calf; milking 93 lbs. 13 SCC; Dam made 38,000 lbs.

Many more like this selling.

Farm Friends: If you like good cattle with nice udders; you will like Sheri's herd. Sheri is a hard working lady who takes a lot of pride in her cattle and with having lost Ralph to a sudden heart attack 3 years ago has decided to sell their beautiful herd of high producing cows now. Sheri and Ralph had the privilege of hosting the Shawano County Brunch on the farm on their picturesque Bowler farm. You will like what you see. Come with your trailer and be ready to do business,

Owner: Sheri Beilke – Ph. 715-881-1984

Sale conducted by: Ron Roskopf

Cow Palace North

Ph: 414-587-4402

Terms: Cash or good check. All sales settled for day of sale.

Any announcements sale day take precedence over all matter in print.

Auctioneer: Bill Stade: WI Registered Auctioneer #535

