

## **ATTACHMENT F**

### **Site Plans**

**14PPP-00000-00001, 14DVP-00000-00009**

*The following Figures B-1 through B-20 are from Appendix B of the EIR for the ERG West Cat Canyon Project, 15EIR-00000-00004.*

*Please Note: The facilities shown on these figures as new well pads and new access roads are not a part of the Alternative 1 project.*

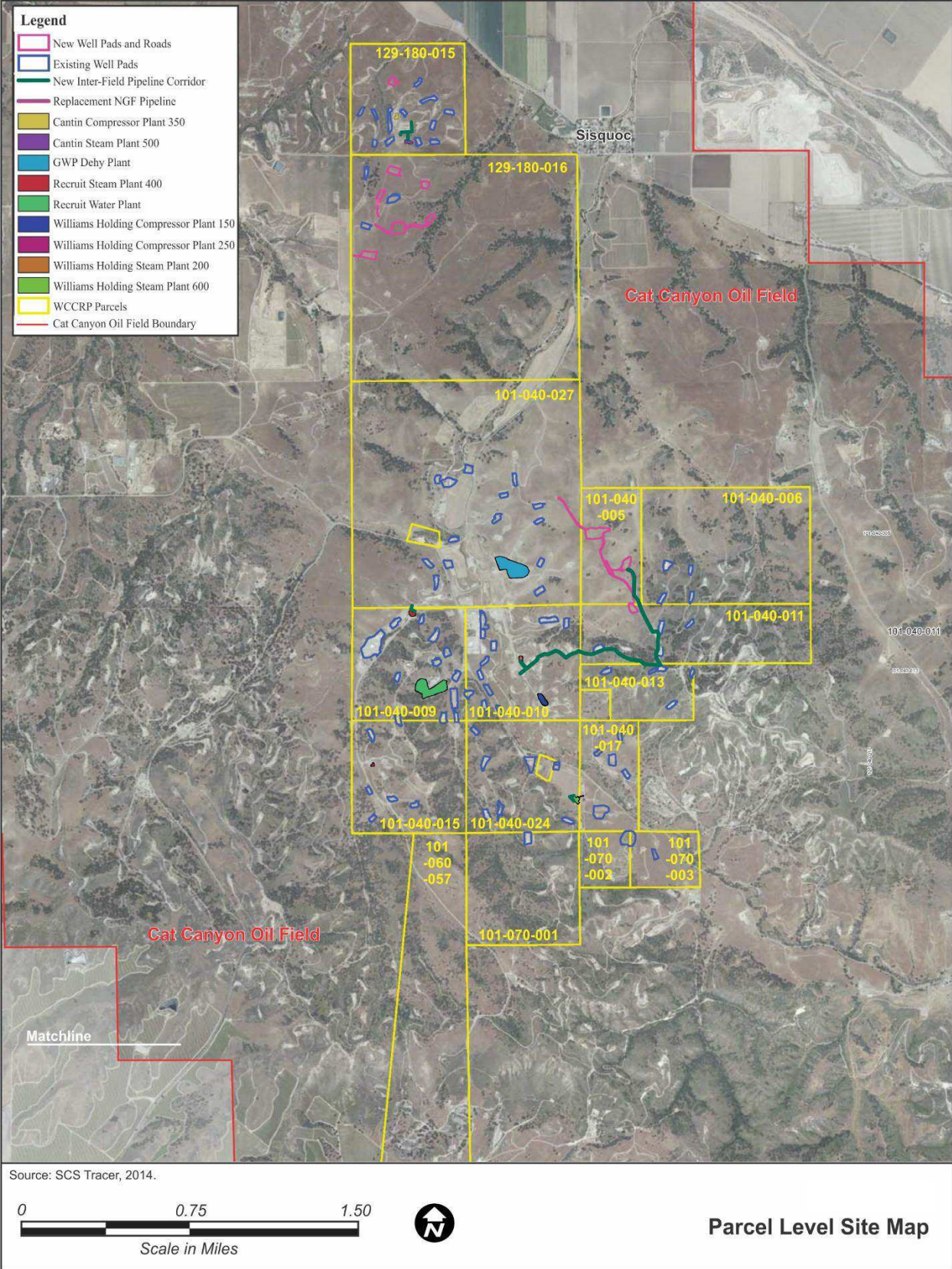

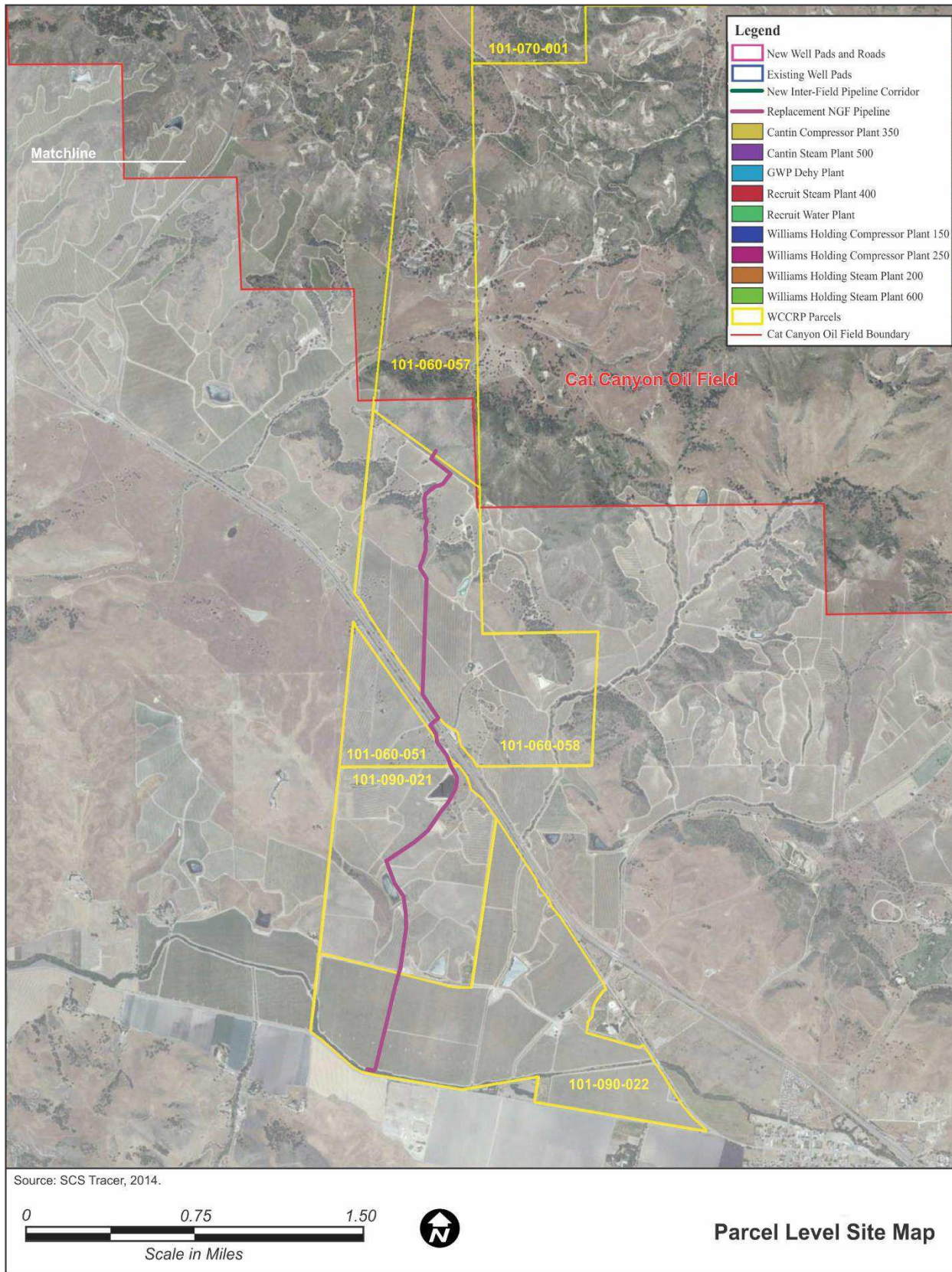

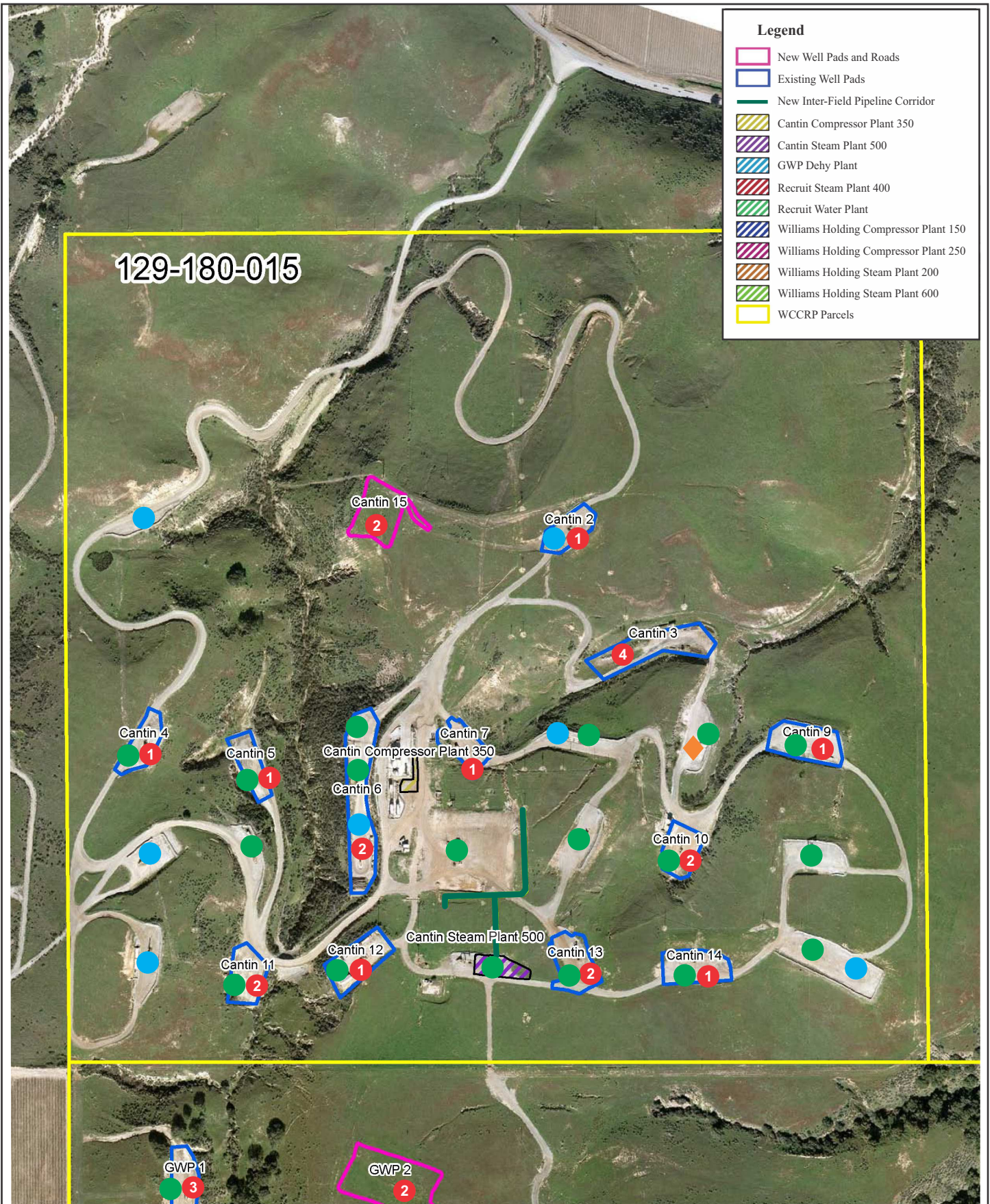

129-180-015

**Legend**

- New Well Pads and Roads
- Existing Well Pads
- New Inter-Field Pipeline Corridor
- Cantin Compressor Plant 350
- Cantin Steam Plant 500
- GWP Dehy Plant
- Recruit Steam Plant 400
- Recruit Water Plant
- Williams Holding Compressor Plant 150
- Williams Holding Compressor Plant 250
- Williams Holding Steam Plant 200
- Williams Holding Steam Plant 600
- WCCRP Parcels

Source: SCS Tracer, 2014.

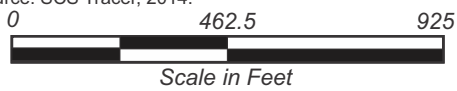

- # Number of New Wells
- Existing Thermal Wells
- Existing Non-thermal Wells
- ◆ Disposal Wells

**Figure B-1**  
**WCCRP Parcels**  
**APN 129-180-015**

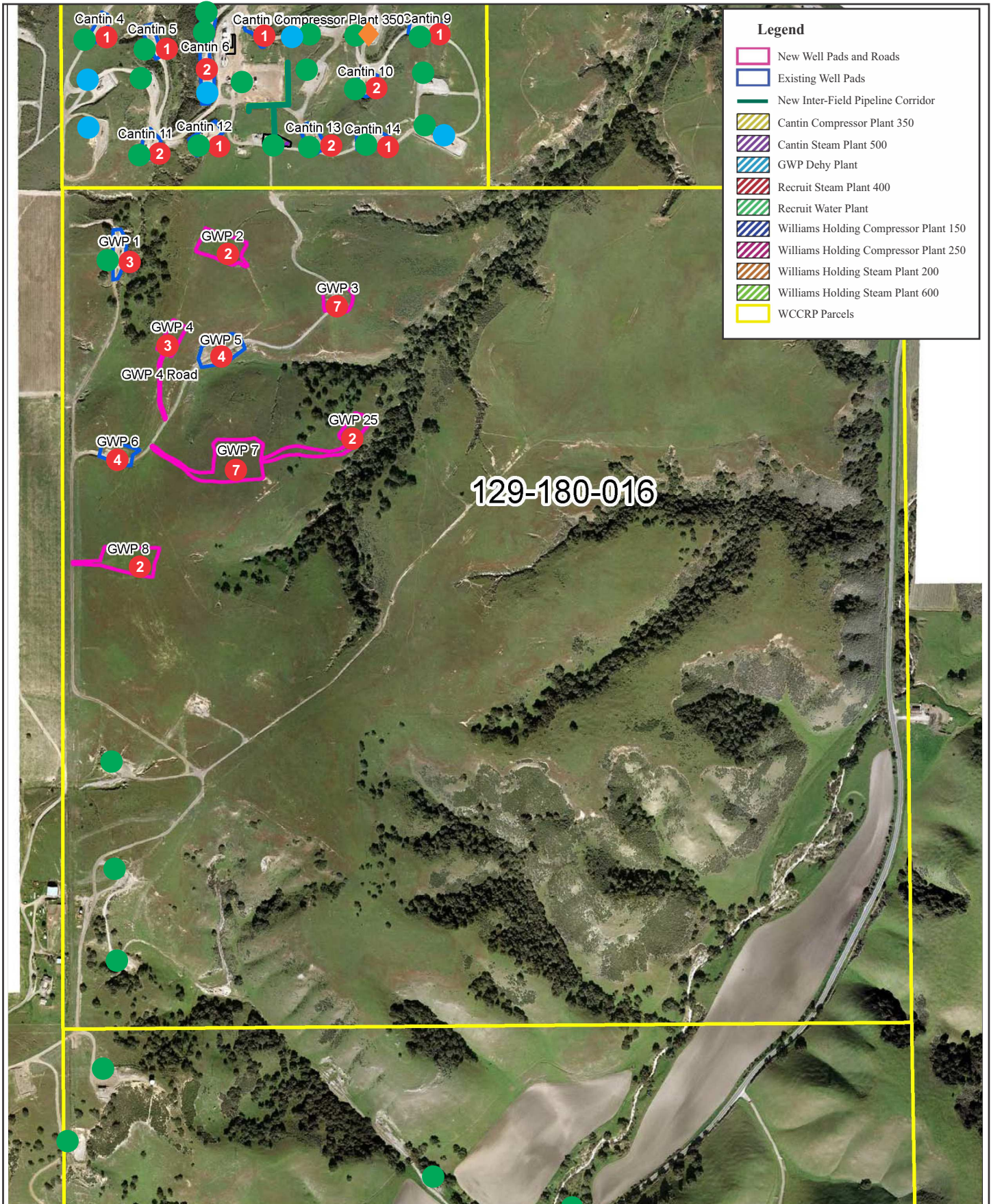

- Legend**
- New Well Pads and Roads
  - Existing Well Pads
  - New Inter-Field Pipeline Corridor
  - Cantin Compressor Plant 350
  - Cantin Steam Plant 500
  - GWP Dehy Plant
  - Recruit Steam Plant 400
  - Recruit Water Plant
  - Williams Holding Compressor Plant 150
  - Williams Holding Compressor Plant 250
  - Williams Holding Steam Plant 200
  - Williams Holding Steam Plant 600
  - WCCRP Parcels

Source: SCS Tracer, 2014.

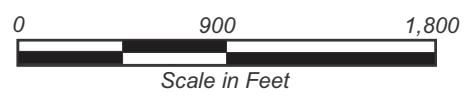

- # Number of New Wells
- Existing Thermal Wells
- Existing Non-thermal Wells
- ◆ Disposal Wells

**Figure B-2**  
**WCCRP Parcels**  
**APN 129-180-016**

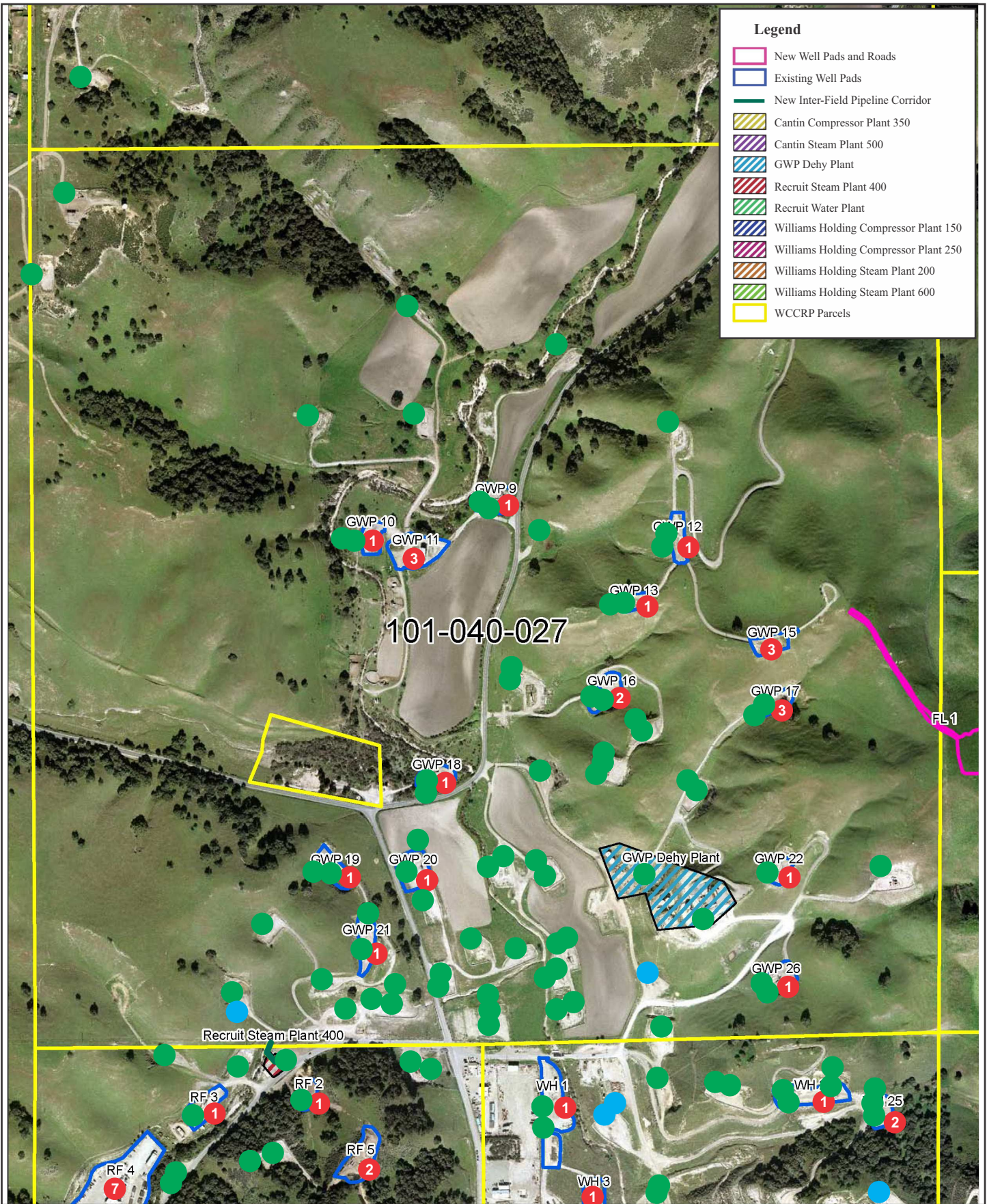

- Legend**
- New Well Pads and Roads
  - Existing Well Pads
  - New Inter-Field Pipeline Corridor
  - Cantin Compressor Plant 350
  - Cantin Steam Plant 500
  - GWP Dehy Plant
  - Recruit Steam Plant 400
  - Recruit Water Plant
  - Williams Holding Compressor Plant 150
  - Williams Holding Compressor Plant 250
  - Williams Holding Steam Plant 200
  - Williams Holding Steam Plant 600
  - WCCRP Parcels

Source: SCS Tracer, 2014.



- # Number of New Wells
- Existing Thermal Wells
- Existing Non-thermal Wells

**Figure B-3**  
**WCCRP Parcels**  
**APN 101-040-027**

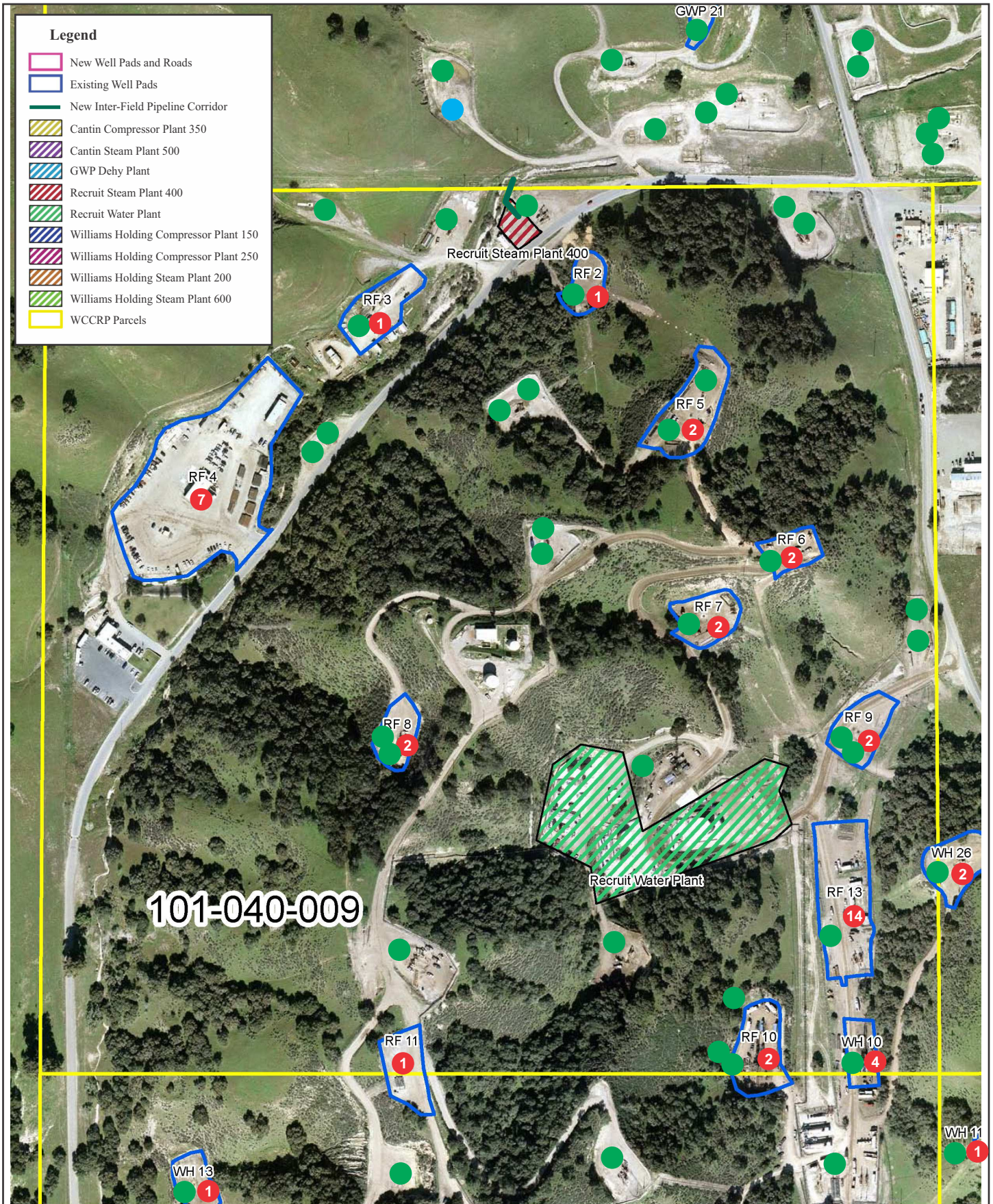

Source: SCS Tracer, 2014.

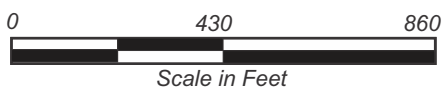

- # Number of New Wells
- Existing Thermal Wells
- Existing Non-thermal Wells

**Figure B-4**  
**WCCRP Parcels**  
**APN 101-040-009**



**Legend**

- New Well Pads and Roads
- Existing Well Pads
- New Inter-Field Pipeline Corridor
- Cantin Compressor Plant 350
- Cantin Steam Plant 500
- GWP Dehy Plant
- Recruit Steam Plant 400
- Recruit Water Plant
- Williams Holding Compressor Plant 150
- Williams Holding Compressor Plant 250
- Williams Holding Steam Plant 200
- Williams Holding Steam Plant 600
- WCCRP Parcels

Source: SCS Tracer, 2014.



- # Number of New Wells
- Existing Thermal Wells
- Existing Non-thermal Wells

**Figure B-5**  
**WCCRP Parcels**  
**APN 101-040-005**



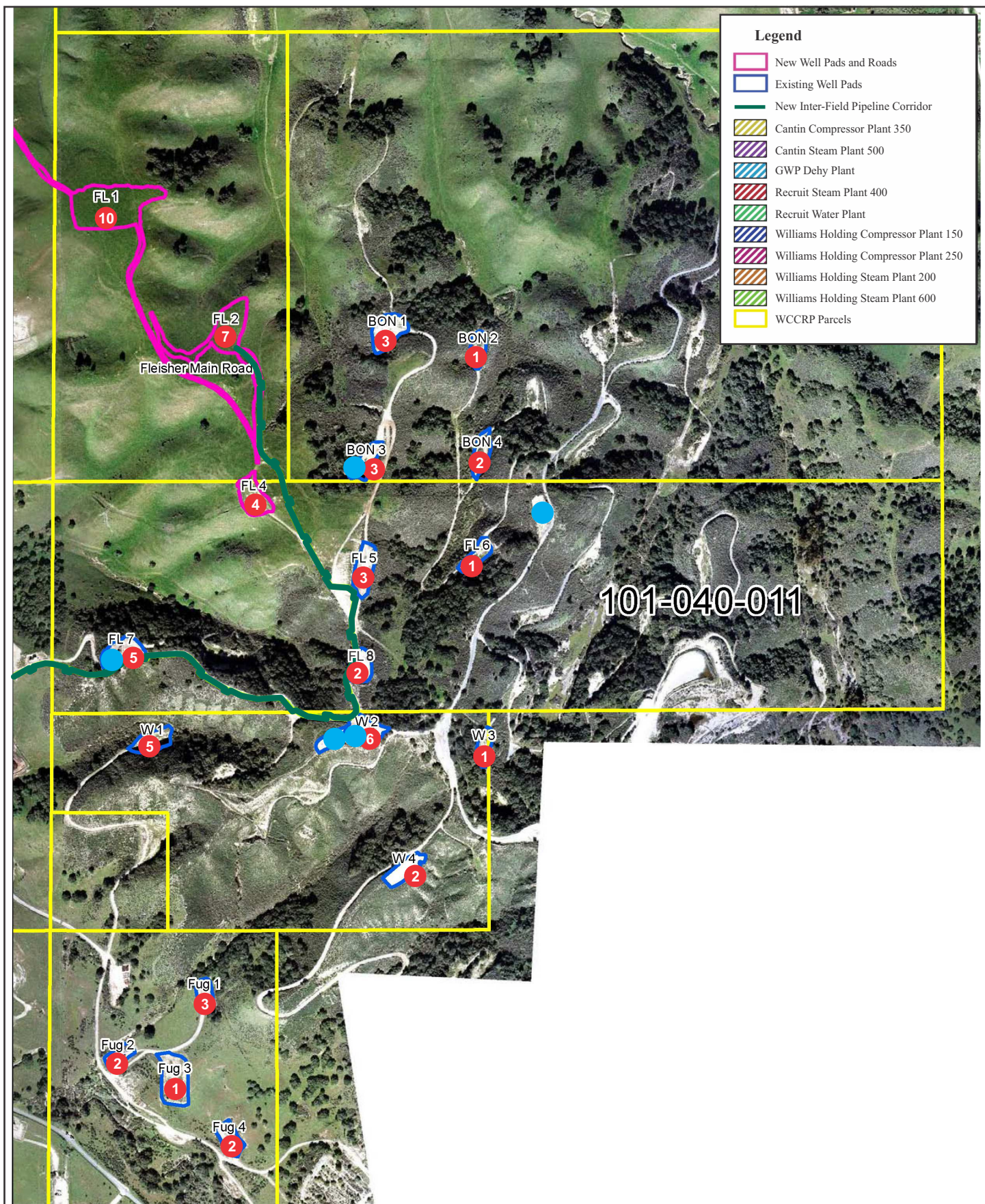

Source: SCS Tracer, 2014.



- # Number of New Wells
- Existing Thermal Wells
- Existing Non-thermal Wells

**Figure B-6**  
**WCCRPs Parcels**  
**APN 101-040-011**

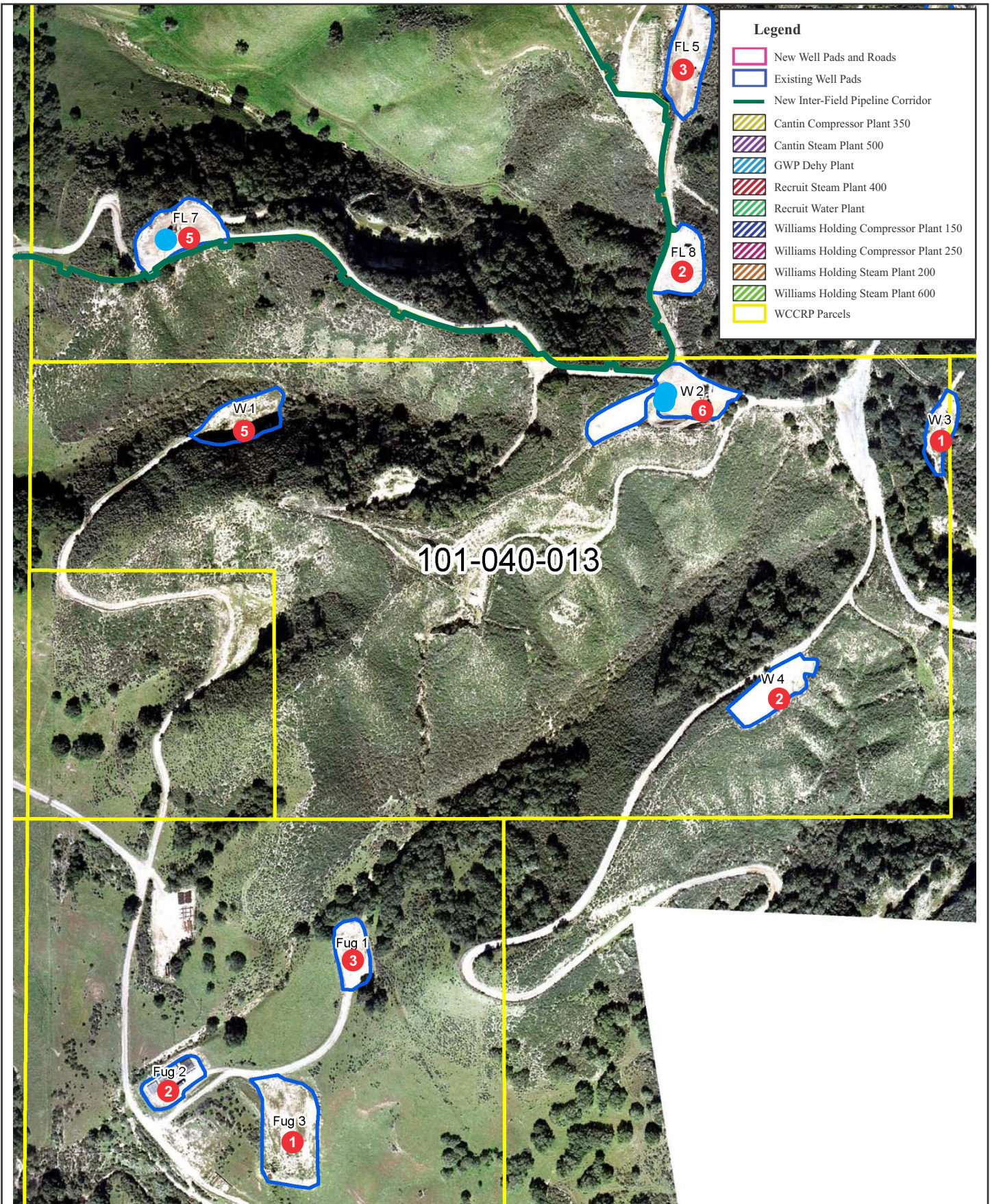

Source: SCS Tracer, 2014.

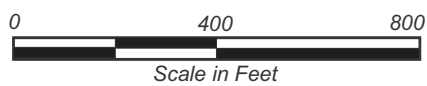

- # Number of New Wells
- Existing Non-thermal Wells

**Figure B-7**  
**WCCRPs Parcels**  
**APN 101-040-013**

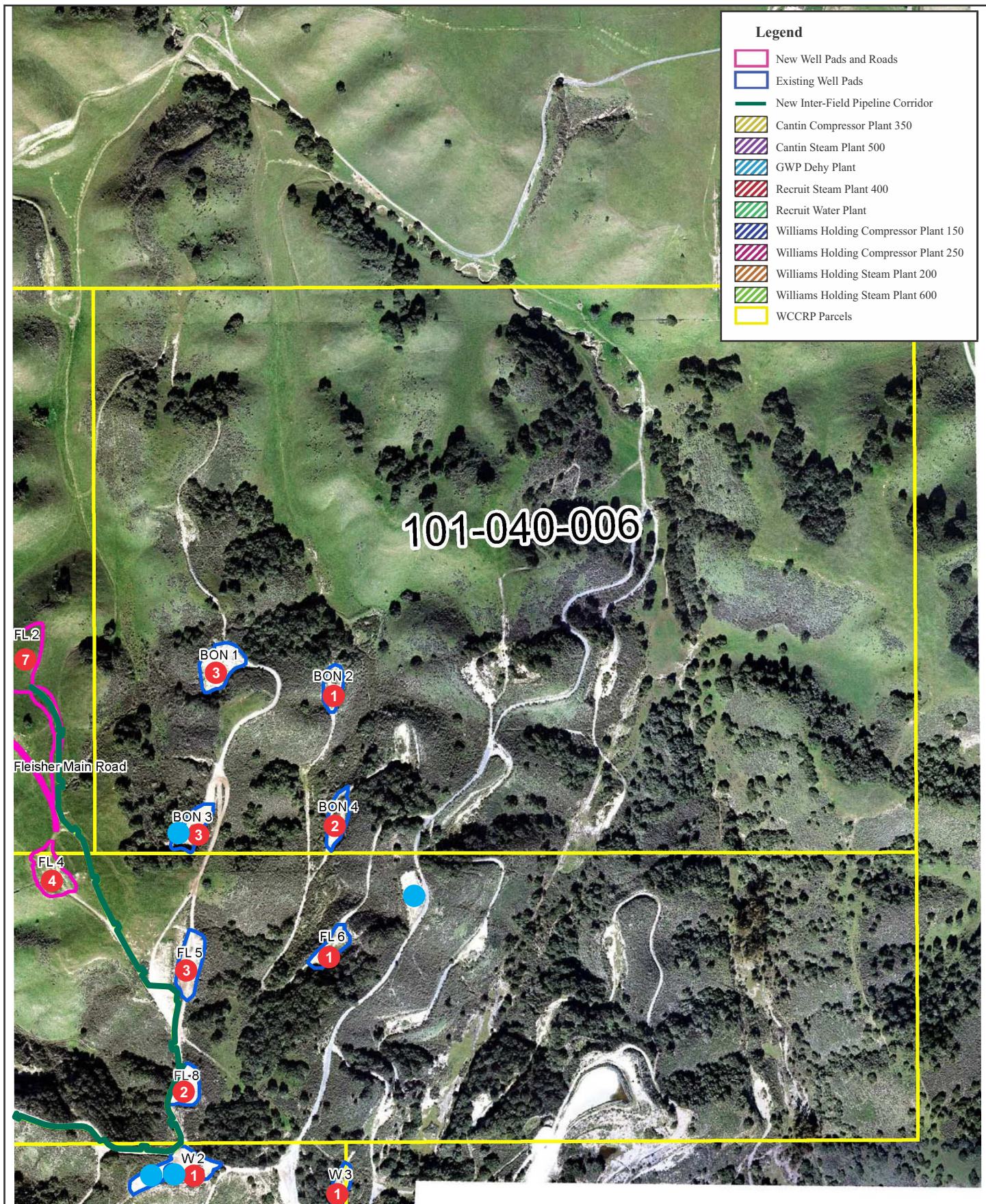

Source: SCS Tracer, 2014.



- # Number of New Wells
- Existing Non-thermal Wells

**Figure B-8**  
**WCCR Parcels**  
**APN 101-040-006**

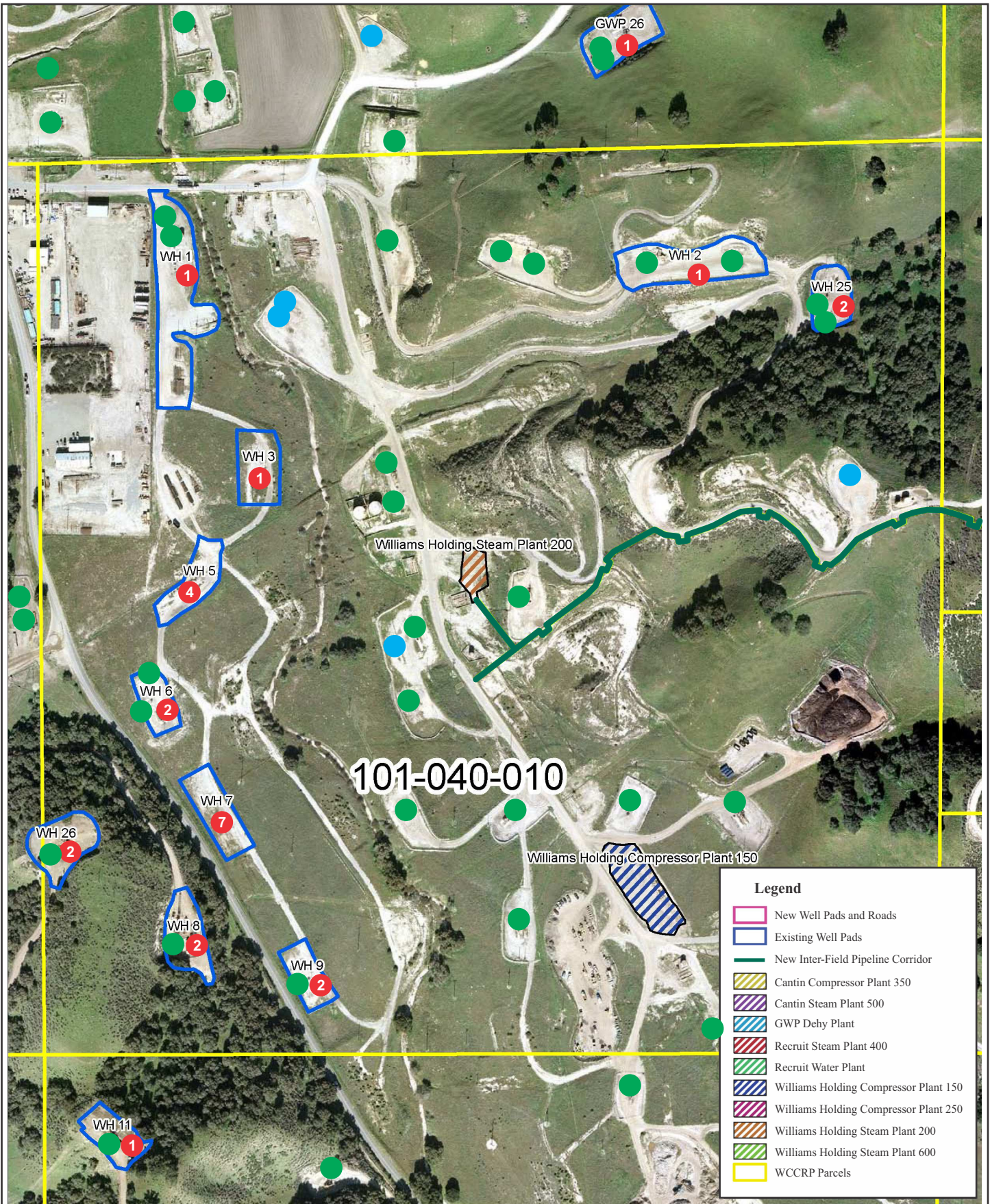

Source: SCS Tracer, 2014.

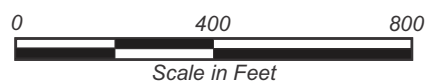

- # Number of New Wells
- Existing Thermal Wells
- Existing Non-thermal Wells

**Figure B-9**  
**WCCRP Parcels**  
**APN 101-040-010**

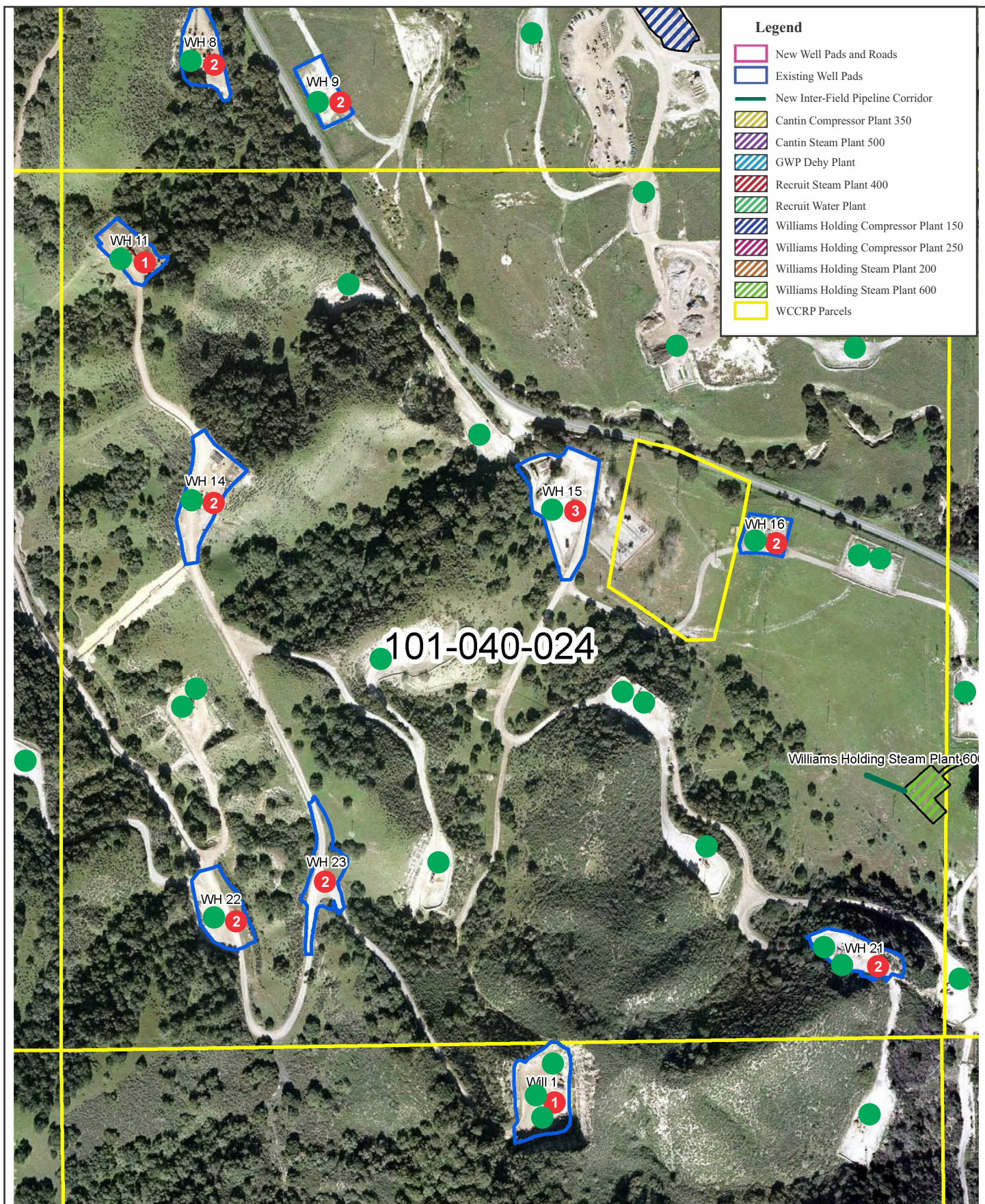

Source: SCS Tracer, 2014.

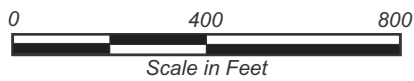

# Number of New Wells  
● Existing Thermal Wells

**Figure B-10**  
**WCCRPs Parcels**  
**APN 101-040-024**

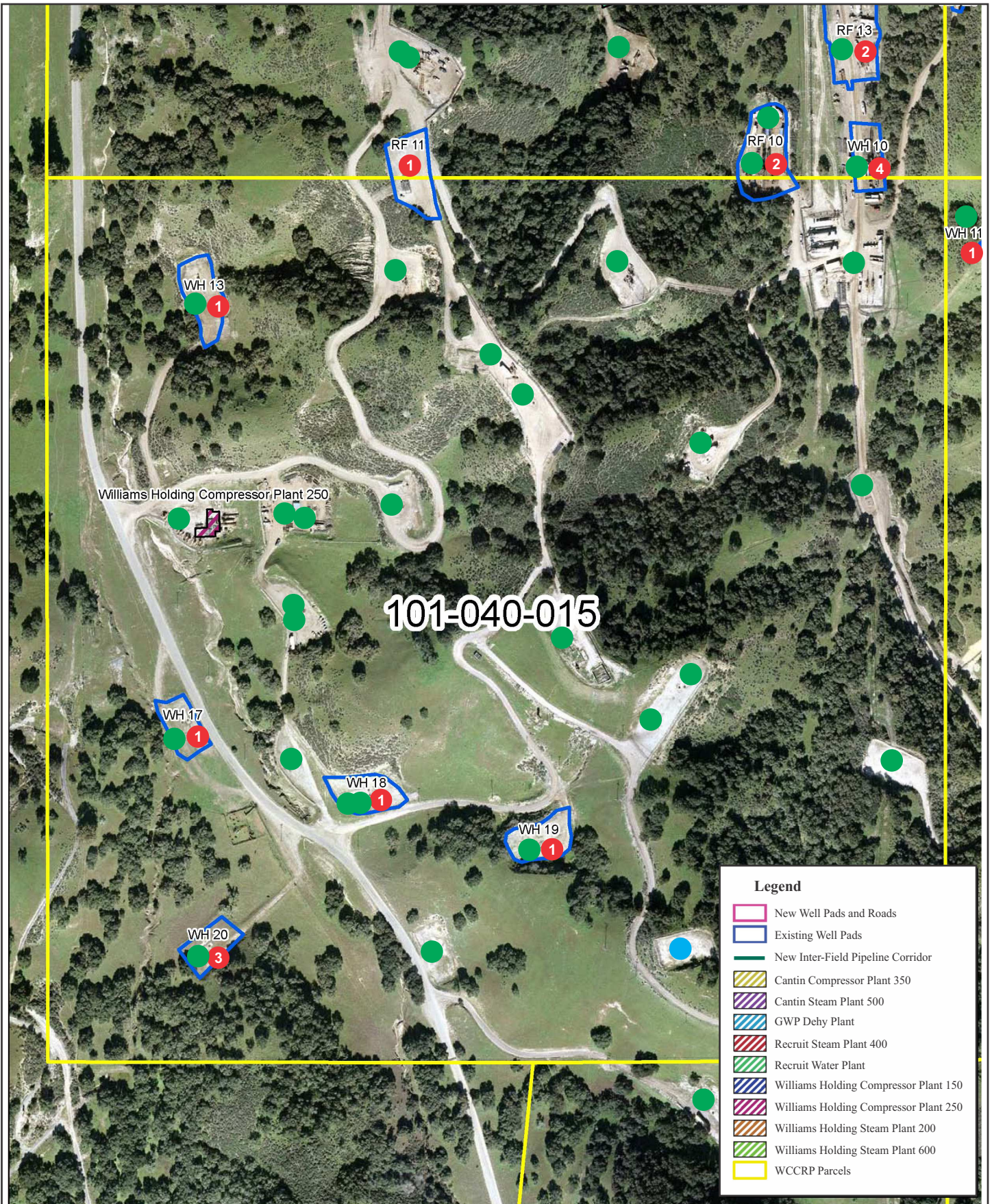

Source: SCS Tracer, 2014.

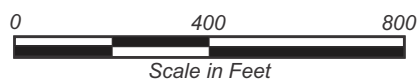

- # Number of New Wells
- Existing Thermal Wells
- Existing Non-thermal Wells

**Figure B-11**  
**WCCRP Parcels**  
**APN 101-040-015**

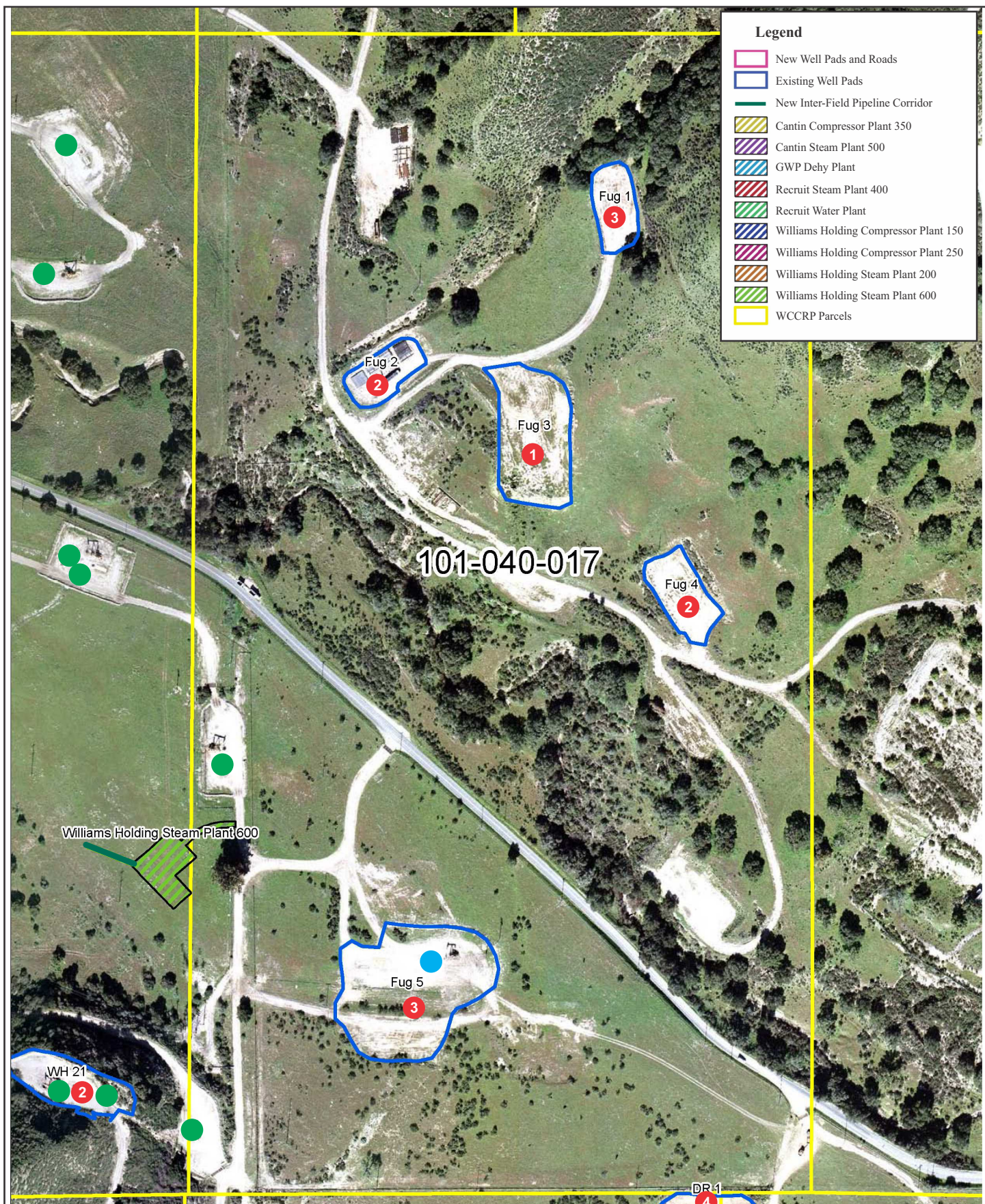

Source: SCS Tracer, 2014.

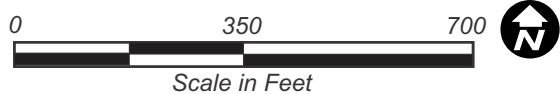

- # Number of New Wells
- Existing Thermal Wells
- Existing Non-thermal Wells

**Figure B-12**  
**WCCR Parcels**  
**APN 101-040-017**

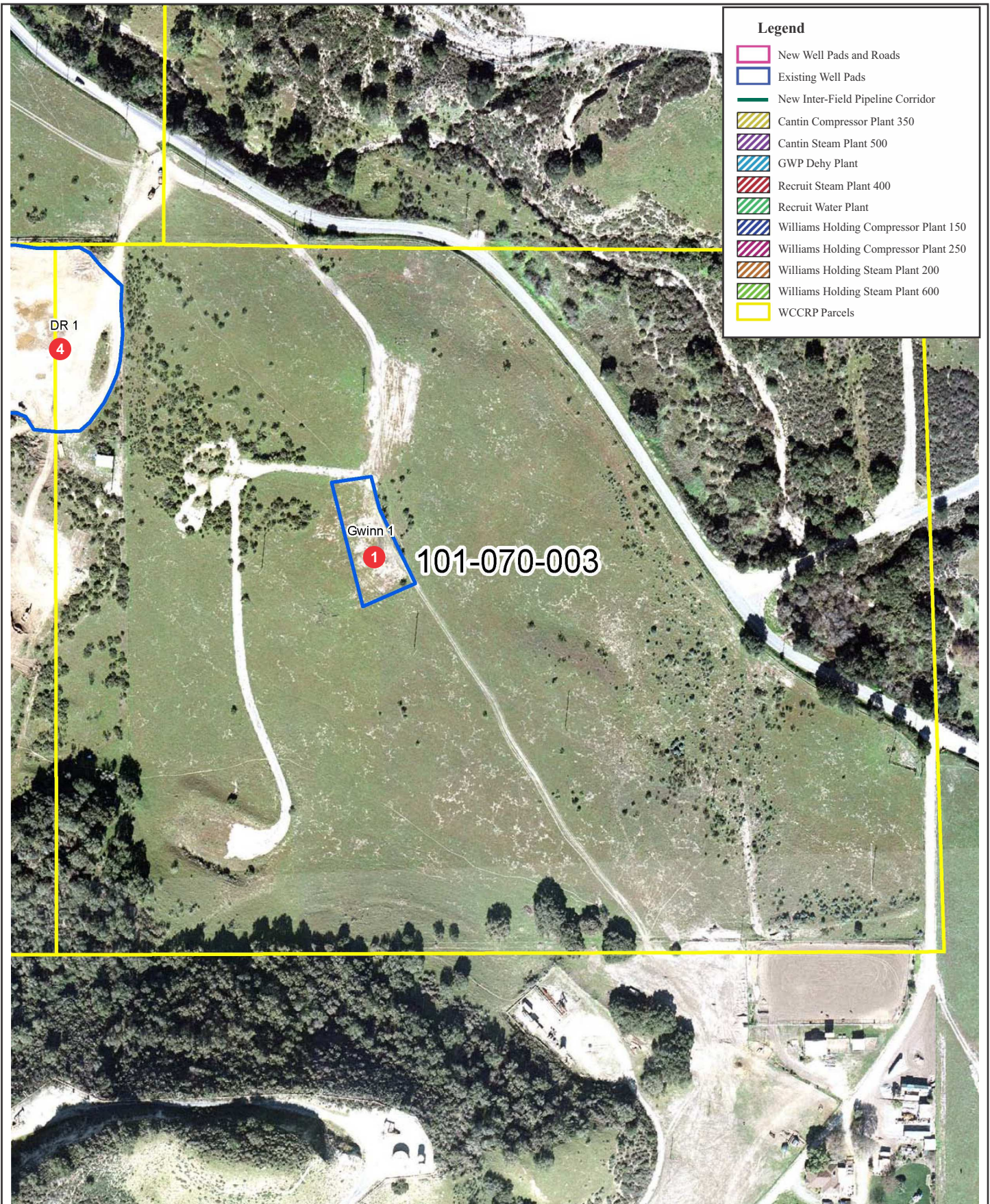

- Legend**
- New Well Pads and Roads
  - Existing Well Pads
  - New Inter-Field Pipeline Corridor
  - Cantin Compressor Plant 350
  - Cantin Steam Plant 500
  - GWP Dehy Plant
  - Recruit Steam Plant 400
  - Recruit Water Plant
  - Williams Holding Compressor Plant 150
  - Williams Holding Compressor Plant 250
  - Williams Holding Steam Plant 200
  - Williams Holding Steam Plant 600
  - WCCRP Parcels

Source: SCS Tracer, 2014.

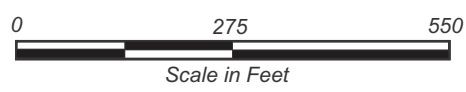

# Number of New Wells

**Figure B-13**  
**WCCRP Parcels**  
**APN 101-070-003**



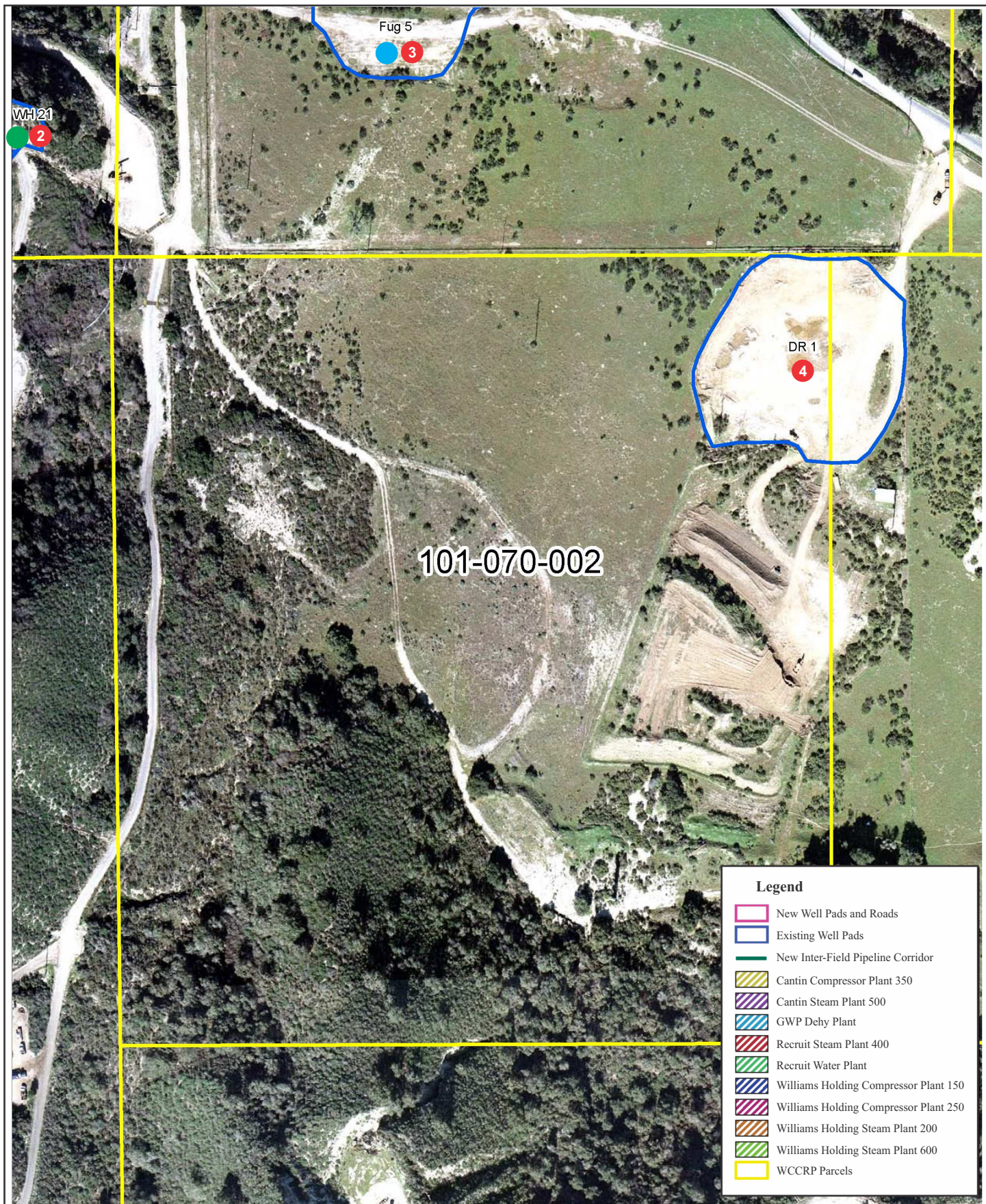

Source: SCS Tracer, 2014.



- Number of New Wells
- Existing Thermal Wells
- Existing Non-thermal Wells

**Figure B-14**  
**WCCRP Parcels**  
**APN 101-070-002**

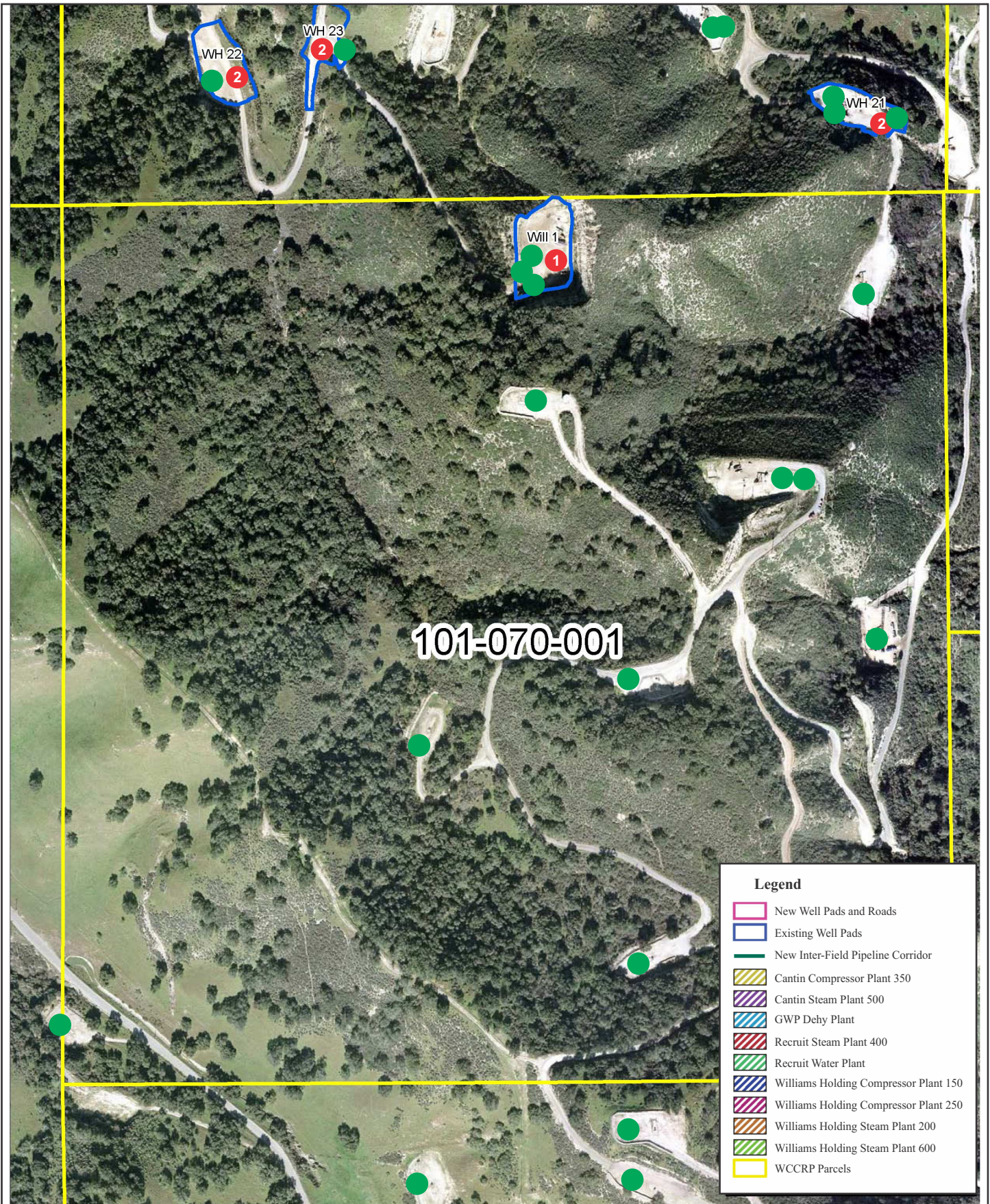

Source: SCS Tracer, 2014.

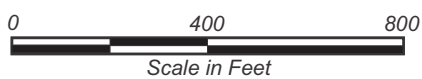

# Number of New Wells  
● Existing Thermal Wells

**Figure B-15**  
**WCCRPs Parcels**  
**APN 101-070-001**

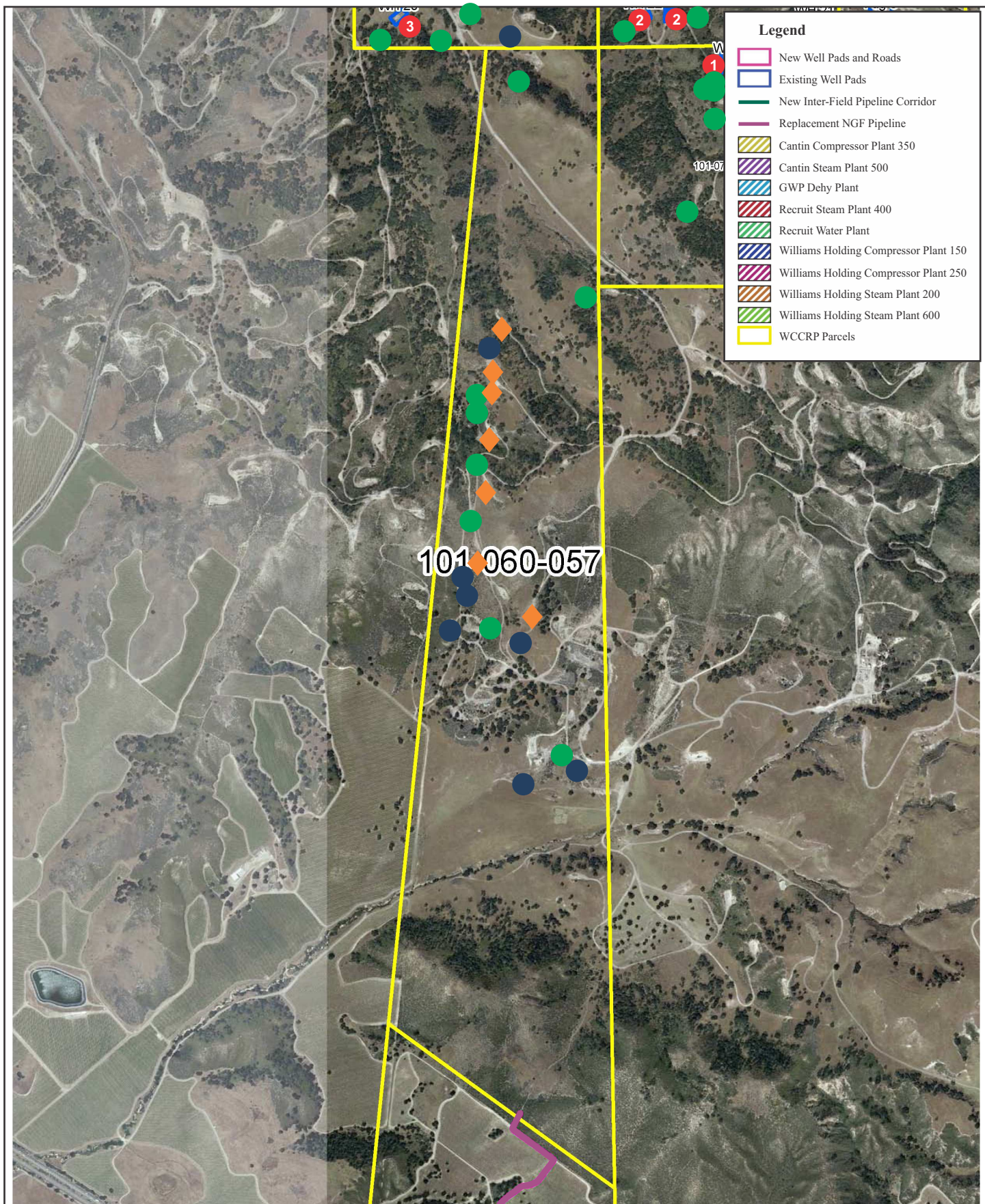

Source: SCS Tracer, 2014.



- # Number of New Wells
- Existing Thermal Wells
- Existing Non-thermal Wells
- ◆ Disposal Wells

**Figure B-16**  
**WCCRPs Parcels**  
**APN 101-060-057**

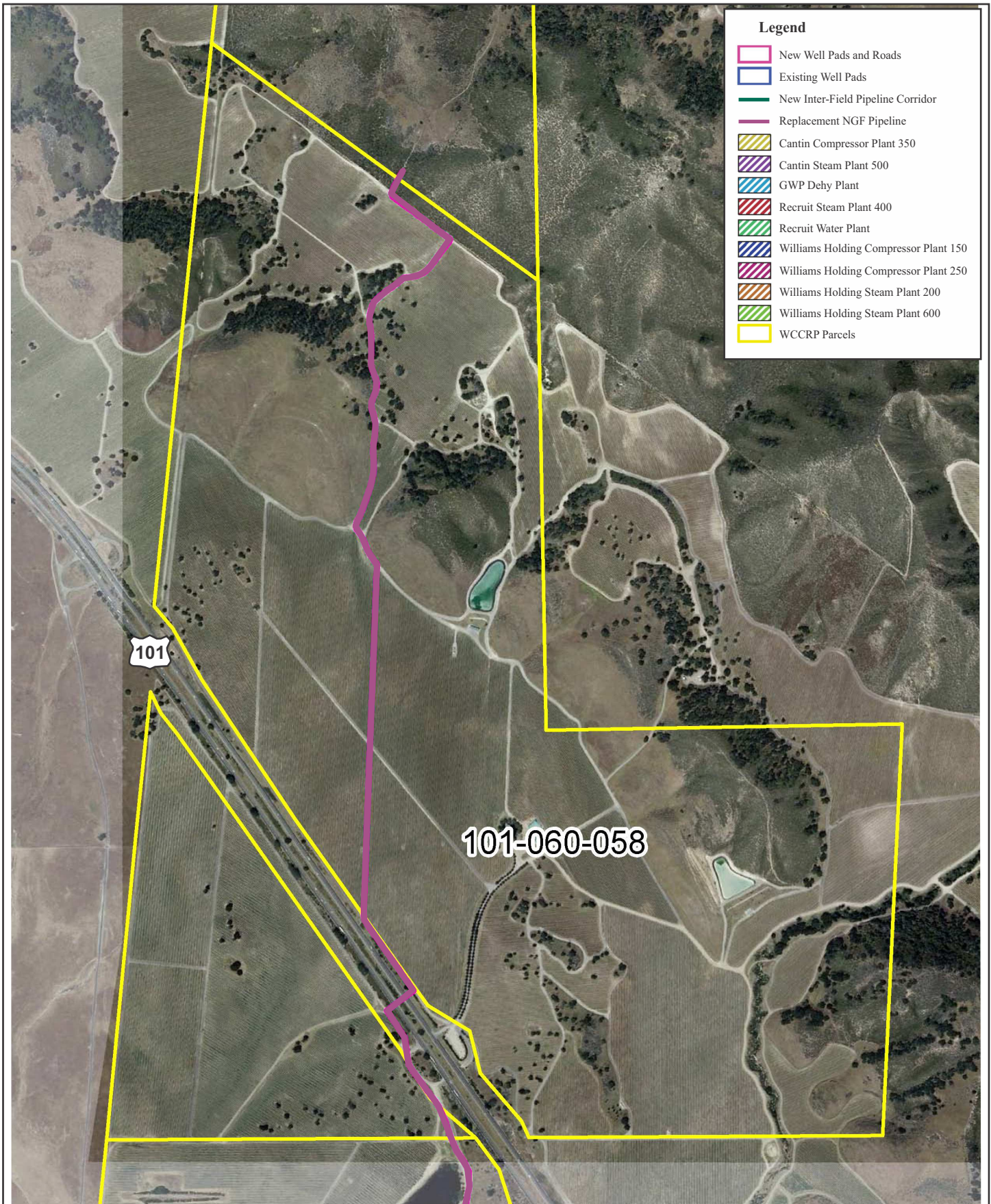

Source: SCS Tracer, 2014.



**Figure B-17**  
**WCCRP Parcels**  
**APN 101-060-058**

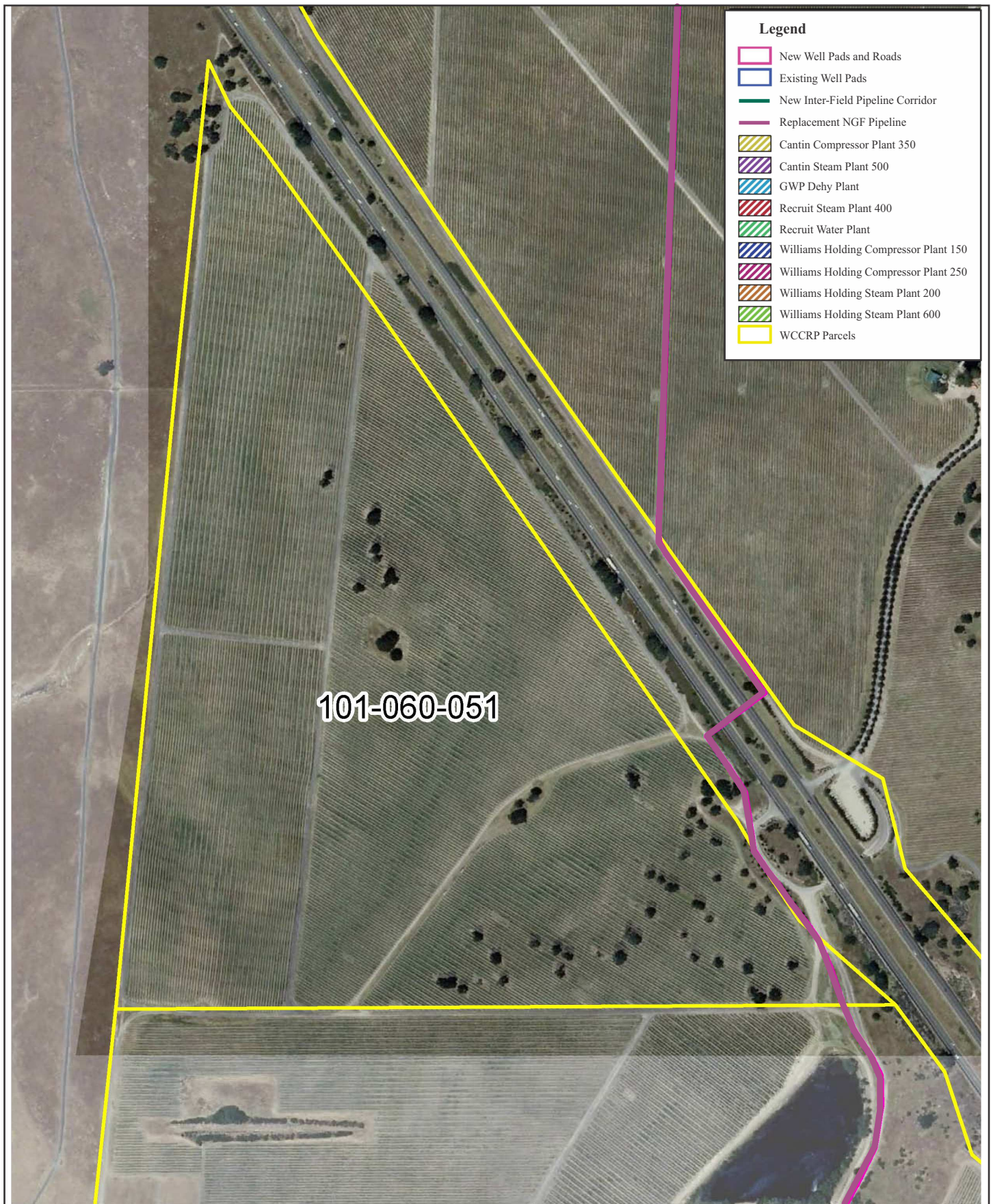

101-060-051

Source: SCS Tracer, 2014.



**Figure B-18**  
**WCCRP Parcels**  
**APN 101-060-051**

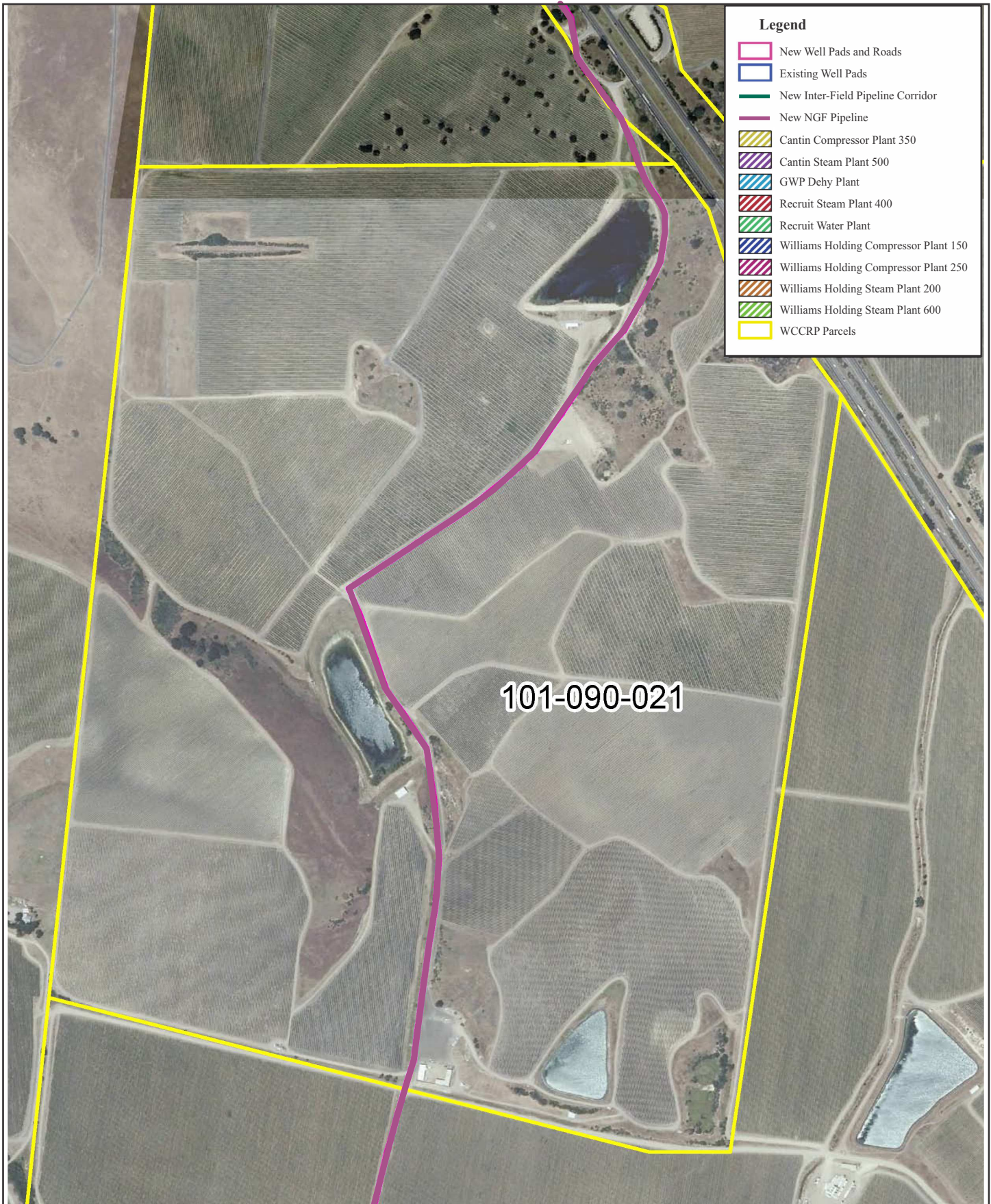

Source: SCS Tracer, 2014.



**Figure B-19**  
**WCCRP Parcels**  
**APN 101-090-021**

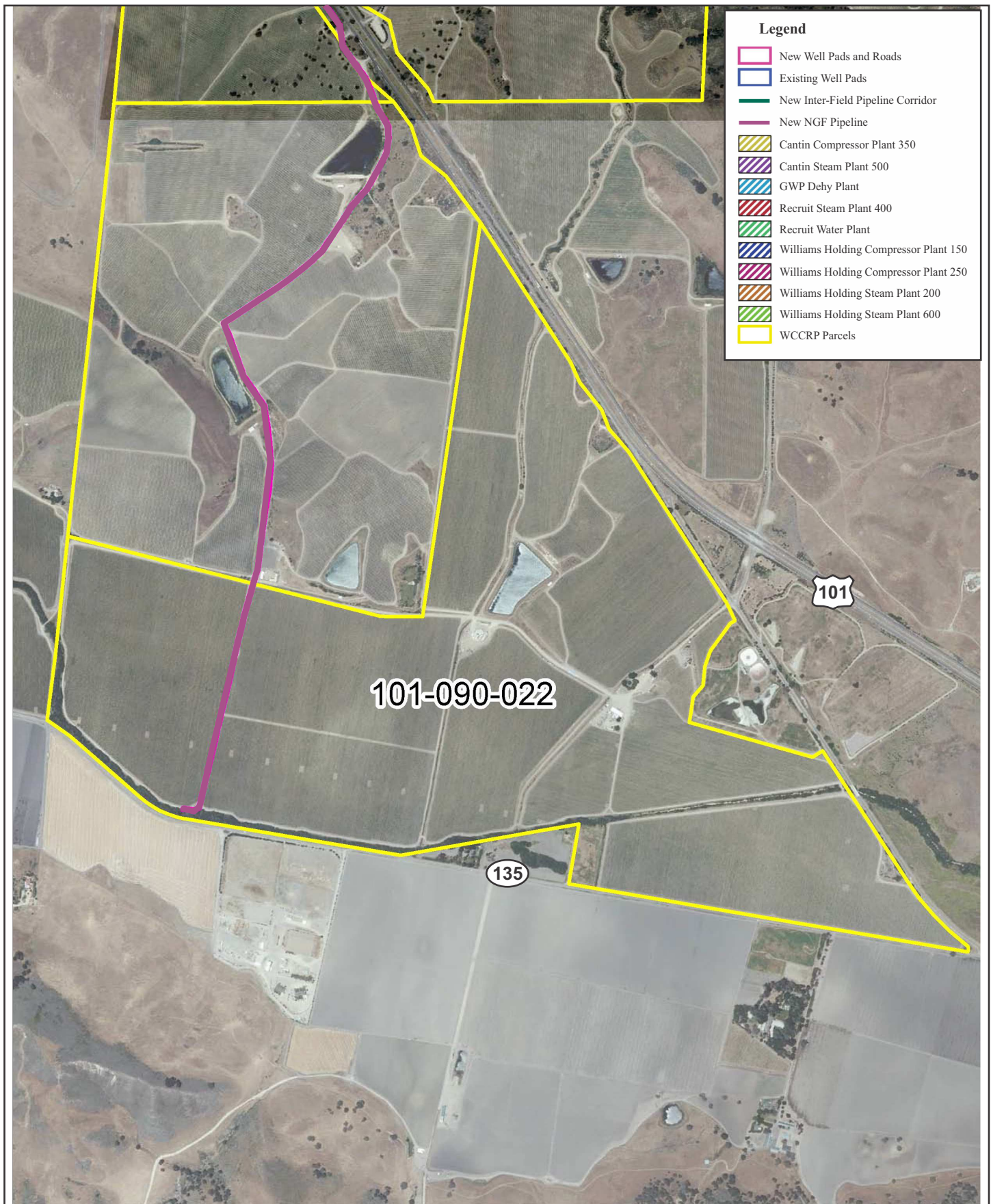

- Legend**
- New Well Pads and Roads
  - Existing Well Pads
  - New Inter-Field Pipeline Corridor
  - New NGF Pipeline
  - Cantin Compressor Plant 350
  - Cantin Steam Plant 500
  - GWP Dehy Plant
  - Recruit Steam Plant 400
  - Recruit Water Plant
  - Williams Holding Compressor Plant 150
  - Williams Holding Compressor Plant 250
  - Williams Holding Steam Plant 200
  - Williams Holding Steam Plant 600
  - WCCRP Parcels

101-090-022

101

135

Source: SCS Tracer, 2014.

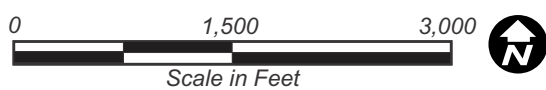

**Figure B-20**  
**WCCRP Parcels**  
**APN 101-090-022**