

Document Path: P:\PT\Terra\129897\3-env-stud-reg\Wetlands\Maps\Figures for Report\2015\Attachment A - Proposed Lighting Plan.mxd

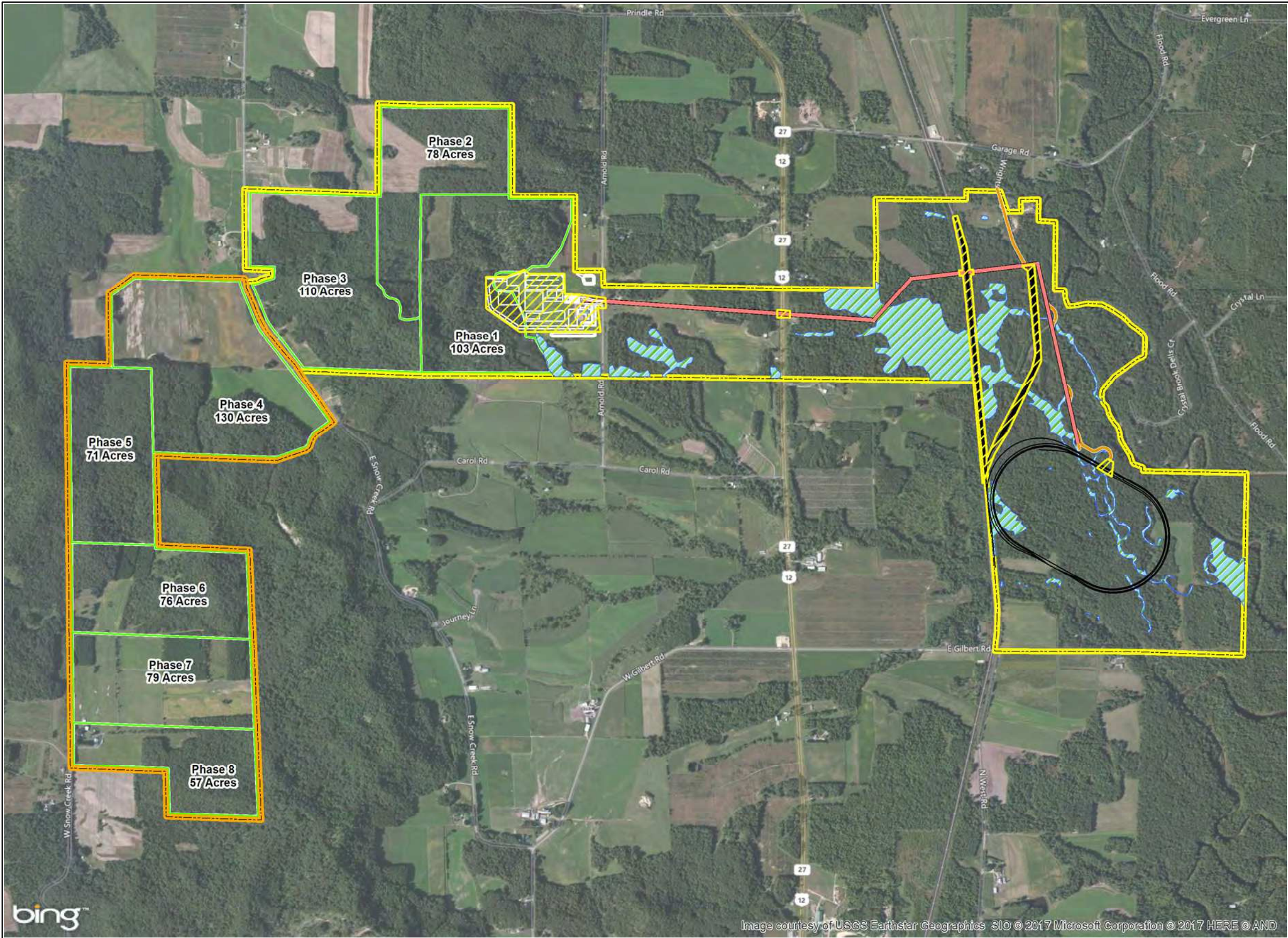

Legend

- Conveyor
- Access Road
- SEH Delineated Wetlands
- Future Mine Phases
- Project Site Boundary
- Mine Phases
- Downcast Safety Lighting Area

0 750 1,500 3,000 Feet

Source:
Jackson County, and WIDNR.
Projection:
NAD 83 State Plane Central Coordinates, Feet
Map by: rjh

This map is neither a legally recorded map nor a survey map and is not intended to be used as one. This map is a compilation of records, information, and data gathered from various sources and is to be used for reference purposes only. SEH does not warrant that the Geographic Information System (GIS) Data used to prepare are error free, and SEH does not represent that the GIS Data can be used for navigational, tracking, or any other purpose requiring exacting measurement of distance or direction or precision in the depiction of geographic features. If errors or discrepancies are found please contact SEH GIS Services. This user of this map acknowledges that SEH shall not be liable for any damages which arise out of the user's access or use of data provided.

<div>10 North Bridge Street Chippewa Falls, WI 54729 PHONE: (715) 720-6200 FAX: (715) 720-6300 WATTS: 800-472-5881 www.sehinc.com</div>	PROJECT: TERRG129897	<div>ALMA SITE</div> <div>OmniTRAX Logistics Services, LLC.</div> <div>Town of Alma, Wisconsin</div>	PROPOSED LIGHTING PLAN	Attachment A
	DATE: 6/28/2017			