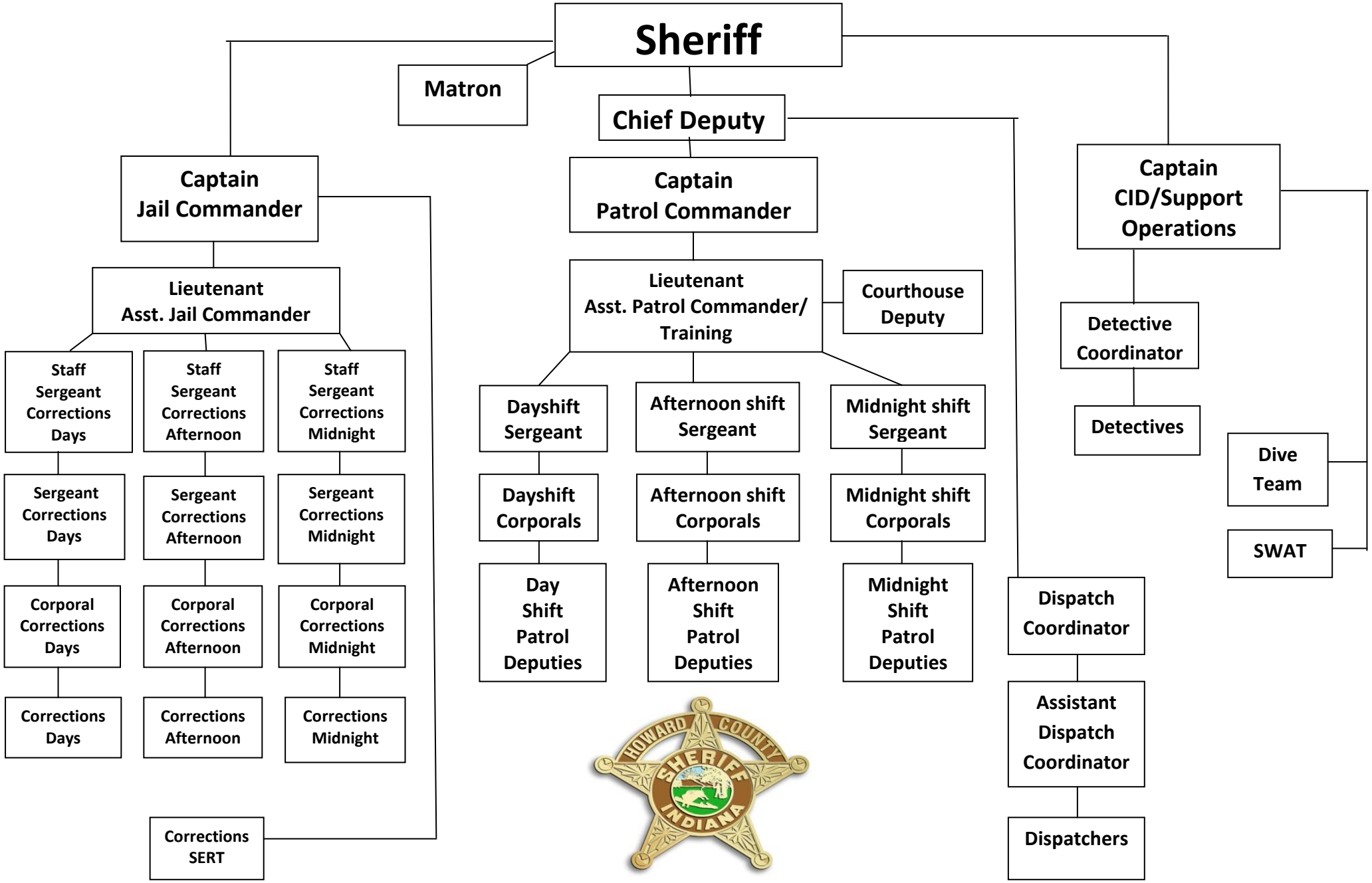HOWARD COUNTY SHERIFF'S OFFICE
RANK STRUCTURE