Official Basketball Box Score - Final

Nebraska at Illinois

01/25/21 State Farm Center, Champaign

2020-21 Women's Basketball

Game Time: 7:00 PM
Game Duration: 1:47

Officials: Tim Daley, Mark Berger, Erika Herriman-Broderick

Nebraska - 57 **Record: 8-5 (6-4)**

NO.	Name		Min	FG M-A	3P M-A	FT M-A	Rebounds OR	DR	TOT	Fouls PF	FD	TP	AS	TO	ST	Blocks BS	BA	+/-
14	Bella Cravens	F	27:34	2-6	0-1	0-0	2	3	5	4	4	4	1	3	0	2	0	12
31	Kate Cain	C	33:25	2-5	0-0	1-2	1	9	10	3	4	5	2	0	0	2	2	13
0	Ashley Scoggin	G	24:18	0-5	0-4	0-0	0	4	4	0	0	0	1	2	0	0	0	12
4	Sam Haiby	G	36:06	5-12	3-5	9-12	2	3	5	1	7	22	3	5	1	2	0	5
11	Ruby Porter	G	30:32	4-12	3-10	0-0	1	3	4	0	2	11	1	2	1	0	0	17
5	Mi'Cole Cayton		18:41	0-3	0-2	3-4	0	0	0	0	4	3	0	0	1	0	0	-8
10	Whitney Brown		10:23	0-2	0-1	0-0	0	0	0	0	1	0	1	0	1	0	0	-14
21	Annika Stewart		19:01	3-9	3-5	3-4	1	3	4	1	2	12	0	2	1	0	1	-17
Team							1	3	4			0		0				
Totals				16-54	9-28	16-22	8	28	36	9	24	57	9	14	5	6	3	4

Technical Fouls::NONE

Shooting By Period			
1st	FG%	4-15	26.7%
	3PT%	2-8	25.0%
	FT%	4-4	100%
2nd	FG%	3-15	20.0%
	3PT%	2-5	40.0%
	FT%	2-2	100%
3rd	FG%	5-14	35.7%
	3PT%	2-8	25.0%
	FT%	2-6	33.3%
4th	FG%	4-10	40.0%
	3PT%	3-7	42.9%
	FT%	8-10	80%
GM	FG%	16-54	29.6%
	3PT%	9-28	32.1%
	FT%	16-22	72.7%

Dead Ball Rebounds: 3, 4

Illinois - 53 **Record: 2-8 (0-7)**

NO.	Name		Min	FG M-A	3P M-A	FT M-A	Rebounds OR	DR	TOT	Fouls PF	FD	TP	AS	TO	ST	Blocks BS	BA	+/-
44	Kennedi Myles	F	37:09	4-17	0-0	1-2	2	7	9	4	3	9	1	2	1	0	3	1
22	Eva Rubin	C	28:04	4-9	0-0	1-2	2	4	6	2	2	9	0	1	1	2	1	-12
0	J-Naya Ephraim	G	30:11	3-5	1-2	1-2	0	5	5	3	1	8	2	3	0	0	0	-6
10	Jeanae Terry	G	23:34	3-7	0-0	0-0	0	5	5	4	1	6	3	3	1	0	1	-9
11	Jada Peebles	G	25:31	1-4	0-1	0-0	0	2	2	4	0	2	2	0	1	0	0	-1
1	Nancy Panagiotopoulou		01:04	0-0	0-0	0-0	0	0	0	0	0	0	0	0	0	0	0	-4
2	Lyric Robins		14:41	1-2	0-1	0-0	0	2	2	2	1	2	1	1	1	0	0	-1
3	Solape Amusan		13:43	1-5	0-4	0-0	1	1	2	2	1	2	1	0	0	0	0	7
32	Aaliyah Nye		23:12	6-11	3-7	0-0	0	2	2	3	0	15	1	3	1	1	1	10
21	Aaliyah McQueen		02:51	0-2	0-1	0-0	0	2	2	0	0	0	0	0	0	0	0	-5
Team							3	3	6			0		0				
Totals				23-62	4-16	3-6	8	33	41	24	9	53	11	13	6	3	6	-4

Technical Fouls::NONE

Shooting By Period			
1st	FG%	6-14	42.9%
	3PT%	1-2	50.0%
	FT%	0-0	0%
2nd	FG%	6-17	35.3%
	3PT%	1-6	16.7%
	FT%	1-2	50%
3rd	FG%	6-17	35.3%
	3PT%	0-4	0.0%
	FT%	1-2	50%
4th	FG%	5-14	35.7%
	3PT%	2-4	50.0%
	FT%	1-2	50%
GM	FG%	23-62	37.1%
	3PT%	4-16	25.0%
	FT%	3-6	50.0%

Dead Ball Rebounds: 2, 0

	NEB	ILL
Biggest lead	6 (2nd 7:37)	5 (3rd 1:26)
Best Scoring Run	7(1st 4:42)	9(2nd 2:23)
Lead Changes	9	
Times Tied	5	
Time with Lead	24:26	11:59

Points from	NEB	ILL
Turnovers	12	8
Paint	12	22
Second Chance	8	4
Fast Breaks	3	8
Bench	15	19

Period by Period Scoring					
	1st	2nd	3rd	4th	TOT
NEB	14	10	14	19	57
ILL	13	14	13	13	53

Official Basketball Play by Play - 1st Period

Nebraska at Illinois

01/25/21 State Farm Center, Champaign
2020-21 Women's Basketball

Game Time: 7:00 PM
Game Duration: 1:47

Officials: Tim Daley, Mark Berger, Erika Herriman-Broderick

Period 1

Quarter Starters:

ILL	0 Ephraim J	10 Terry J	11 Peebles J	22 Rubin E	44 Myles K
NEB	0 Scoggin A	4 Haiby S	11 Porter R	14 Cravens B	31 Cain K

Game Time	ILL	Score	Diff	NEB
10:00	22 RUBIN E jumpball won			31 CAIN K jumpball lost
09:42	22 RUBIN E 2pt FG in the paint, turnaround jump shot made (2)	**2-0**	**2**	
09:21	44 MYLES K steal (1)			4 HAIBY S turnover bad pass (1)
09:15	44 MYLES K 2pt FG from turnover outside the paint, jump shot missed			
09:11				11 PORTER R defensive rebound (1)
09:03				4 HAIBY S 2pt FG outside the paint, jump shot missed
08:59	0 EPHRAIM J defensive rebound (1)			
08:56	22 RUBIN E foul offensive (1 - 1)			31 CAIN K foul drawn (1)
08:56	22 RUBIN E turnover offensive (1)			
08:39				14 CRAVENS B 3pt FG from turnover, jump shot missed
08:35	0 EPHRAIM J defensive rebound (2)			
08:32	0 EPHRAIM J turnover travel (1)			
08:16		**2-3**	**-1**	4 HAIBY S 3pt FG from turnover, jump shot made (3)
07:59	44 MYLES K 2pt FG in the paint, jump shot missed			
07:58				defensive dead ball rebound (1)
07:58	10 TERRY J foul personal (1 - 2)			14 CRAVENS B foul drawn (1)
07:30				4 HAIBY S 3pt FG , jump shot missed
07:26	10 TERRY J defensive rebound (1)			
07:17	22 RUBIN E 2pt FG outside the paint, turnaround jump shot made (4)	**4-3**	**1**	
07:17	10 TERRY J assist (1)			
07:08				0 SCOGGIN A 3pt FG , jump shot missed
07:04	22 RUBIN E defensive rebound (1)			
06:53	22 RUBIN E 2pt FG in the paint, turnaround jump shot missed			
06:50				31 CAIN K defensive rebound (1)
06:46				4 HAIBY S 2pt FG in the paint, jump shot missed
06:42				14 CRAVENS B offensive rebound (1)
06:40				11 PORTER R 3pt FG second chance, jump shot missed
06:37	10 TERRY J defensive rebound (2)			
06:31	0 EPHRAIM J 2pt FG fast break in the paint, layup made (2)	**6-3**	**3**	
06:31	10 TERRY J assist (2)			
06:07		**6-6**	**0**	4 HAIBY S 3pt FG , jump shot made (6)
05:53	10 TERRY J 2pt FG outside the paint, jump shot missed			
05:49				31 CAIN K defensive rebound (2)
05:29	11 PEEBLES J foul personal (1 - 3)			11 PORTER R foul drawn (1)
05:29	0 EPHRAIM J substitution out			
05:29	22 RUBIN E substitution out			
05:29	1 PANAGIOTOPOULOU N substitution in			
05:29	2 ROBINS L substitution in			
05:19		**6-8**	**-2**	31 CAIN K 2pt FG in the paint, layup made (2)
05:19				11 PORTER R assist (1)
04:58	44 MYLES K 2pt FG in the paint, turnaround jump shot missed			
04:54				14 CRAVENS B defensive rebound (2)

Official Basketball Play by Play - 1st Period

Nebraska at Illinois

01/25/21 State Farm Center, Champaign

2020-21 Women's Basketball

Game Time: 7:00 PM
Game Duration: 1:47

Officials: Tim Daley, Mark Berger, Erika Herriman-Broderick

Game Time	ILL	Score	Diff	NEB
04:42		**6-10**	**-4**	11 PORTER R 2pt FG in the paint, pull up jump shot made (2)
04:26	2 ROBINS L turnover bad pass (1)			
04:25	Timeout media			
04:25	1 PANAGIOTOPOULOU N substitution out			
04:25	10 TERRY J substitution out			
04:25	3 AMUSAN S substitution in			
04:25	32 NYE A substitution in			
04:25				0 SCOGGIN A substitution out
04:25				11 PORTER R substitution out
04:25				31 CAIN K substitution out
04:25				5 CAYTON M substitution in
04:25				10 BROWN W substitution in
04:25				21 STEWART A substitution in
04:01	11 PEEBLES J steal (1)			14 CRAVENS B turnover bad pass (1)
03:55	11 PEEBLES J 2pt FG fast break from turnover in the paint, layup made (2)	**8-10**	**-2**	
03:29				10 BROWN W 2pt FG in the paint, layup missed
03:27				21 STEWART A offensive rebound (1)
03:27	32 NYE A foul shooting (1 - 4)			21 STEWART A foul drawn (1)
03:27		**8-11**	**-3**	21 STEWART A free throw 1 - 2 made (1)
03:27		**8-12**	**-4**	21 STEWART A free throw 2 - 2 made (2)
03:10	2 ROBINS L 2pt FG outside the paint, jump shot made (2)	**10-12**	**-2**	
03:10	3 AMUSAN S assist (1)			
02:53	3 AMUSAN S foul shooting (1 - 5)			5 CAYTON M foul drawn (1)
02:53				4 HAIBY S substitution out
02:53				0 SCOGGIN A substitution in
02:53		**10-13**	**-3**	5 CAYTON M free throw 1 - 2 made (1)
02:53		**10-14**	**-4**	5 CAYTON M free throw 2 - 2 made (2)
02:53	3 AMUSAN S substitution out			
02:53	22 RUBIN E substitution in			
02:53				14 CRAVENS B substitution out
02:53				31 CAIN K substitution in
02:38	32 NYE A turnover bad pass (1)			10 BROWN W steal (1)
02:09				21 STEWART A 2pt FG from turnover in the paint, pull up jump shot missed
02:05	44 MYLES K defensive rebound (1)			
01:51	44 MYLES K 2pt FG in the paint, jump shot missed			
01:46				0 SCOGGIN A defensive rebound (1)
01:39				0 SCOGGIN A 3pt FG , jump shot missed
01:35	44 MYLES K defensive rebound (2)			
01:30	44 MYLES K 2pt FG in the paint, driving layup missed			
01:27				0 SCOGGIN A defensive rebound (2)
01:07				31 CAIN K 2pt FG in the paint, layup missed
01:04	44 MYLES K defensive rebound (3)			
00:52	32 NYE A 3pt FG , jump shot made (3)	**13-14**	**-1**	
00:52	2 ROBINS L assist (1)			
00:27				10 BROWN W 3pt FG , jump shot missed
00:25	22 RUBIN E defensive rebound (2)			
00:25	22 RUBIN E foul drawn (1)			31 CAIN K foul personal (1 - 1)
00:25	44 MYLES K substitution out			

Official Basketball Play by Play - 1st Period

Nebraska at Illinois

01/25/21 State Farm Center, Champaign

2020-21 Women's Basketball

Game Time: 7:00 PM
Game Duration: 1:47

Officials: Tim Daley, Mark Berger, Erika Herriman-Broderick

Game Time	ILL	Score	Diff	NEB
00:25	21 MCQUEEN A substitution in			
00:25	32 NYE A substitution out			
00:25	3 AMUSAN S substitution in			
00:25				5 CAYTON M substitution out
00:25				10 BROWN W substitution out
00:25				21 STEWART A substitution out
00:25				4 HAIBY S substitution in
00:25				11 PORTER R substitution in
00:25				14 CRAVENS B substitution in
00:11	11 PEEBLES J 3pt FG , jump shot missed			
00:08				4 HAIBY S defensive rebound (1)
END OF PERIOD				
ILL 13-14 NEB				

Official Basketball Box Score - 1st Period

Nebraska at Illinois

01/25/21 State Farm Center, Champaign

2020-21 Women's Basketball

Game Time: 7:00 PM
Game Duration: 1:47

Officials: Tim Daley, Mark Berger, Erika Herriman-Broderick

Nebraska - 14

NO.	Name		Min	FG M-A	3P M-A	FT M-A	Rebounds OR	DR	TOT	Fouls PF	FD	TP	AS	TO	ST	Blocks BS	BA	+/-
14	Bella Cravens	F	07:33	0-1	0-1	0-0	1	1	2	0	1	0	0	1	0	0	0	4
31	Kate Cain	C	08:28	1-2	0-0	0-0	0	2	2	1	1	2	0	0	0	0	0	1
0	Ashley Scoggin	G	08:28	0-2	0-2	0-0	0	2	2	0	0	0	0	0	0	0	0	3
4	Sam Haiby	G	07:33	2-5	2-3	0-0	0	1	1	0	0	6	0	1	0	0	0	2
11	Ruby Porter	G	06:01	1-2	0-1	0-0	0	1	1	0	1	2	1	0	0	0	0	4
5	Mi'Cole Cayton		03:59	0-0	0-0	2-2	0	0	0	0	1	2	0	0	0	0	0	-3
10	Whitney Brown		03:59	0-2	0-1	0-0	0	0	0	0	0	0	0	0	1	0	0	-3
21	Annika Stewart		03:59	0-1	0-0	2-2	1	0	1	0	1	2	0	0	0	0	0	-3
Team							0	0	0			0		0				
Totals				4-15	2-8	4-4	2	7	9	1	5	14	1	2	1	0	0	1

Shooting By Period			
1st	FG%	4-15	26.7%
	3PT%	2-8	25.0%
	FT%	4-4	100%
GM	FG%	4-15	26.7%
	3PT%	2-8	25.0%
	FT%	4-4	100.0%

Dead Ball Rebounds: 0, 1

Technical Fouls::NONE

Illinois - 13

NO.	Name		Min	FG M-A	3P M-A	FT M-A	Rebounds OR	DR	TOT	Fouls PF	FD	TP	AS	TO	ST	Blocks BS	BA	+/-
44	Kennedi Myles	F	09:34	0-5	0-0	0-0	0	3	3	0	0	0	0	0	1	0	0	-1
22	Eva Rubin	C	07:24	2-3	0-0	0-0	0	2	2	1	1	4	0	1	0	0	0	3
0	J-Naya Ephraim	G	04:31	1-1	0-0	0-0	0	2	2	0	0	2	0	1	0	0	0	0
10	Jeanae Terry	G	05:35	0-1	0-0	0-0	0	2	2	1	0	0	2	0	0	0	0	-4
11	Jada Peebles	G	10:00	1-2	0-1	0-0	0	0	0	1	0	2	0	0	1	0	0	-1
1	Nancy Panagiotopoulou		01:04	0-0	0-0	0-0	0	0	0	0	0	0	0	0	0	0	0	-4
2	Lyric Robins		05:29	1-1	0-0	0-0	0	0	0	0	0	2	1	1	0	0	0	-1
3	Solape Amusan		01:58	0-0	0-0	0-0	0	0	0	1	0	0	1	0	0	0	0	0
32	Aaliyah Nye		03:59	1-1	1-1	0-0	0	0	0	1	0	3	0	1	0	0	0	3
21	Aaliyah McQueen		00:26	0-0	0-0	0-0	0	0	0	0	0	0	0	0	0	0	0	0
Team							0	0	0			0		0				
Totals				6-14	1-2	0-0	0	9	9	5	1	13	4	4	2	0	0	-1

Shooting By Period			
1st	FG%	6-14	42.9%
	3PT%	1-2	50.0%
	FT%	0-0	0%
GM	FG%	6-14	42.9%
	3PT%	1-2	50.0%
	FT%	0-0	0.0%

Dead Ball Rebounds: 0, 0

Technical Fouls::NONE

	NEB	ILL
Biggest lead	4 (1st 4:42)	3 (1st 6:31)
Best Scoring Run	7(1st 4:42)	4(1st 6:31)
Lead Changes	3	
Times Tied	1	
Time with Lead	06:18	02:36

Points from	NEB	ILL
Turnovers	3	2
Paint	4	6
Second Chance	2	0
Fast Breaks	0	4
Bench	4	5

Period by Period Scoring					
	1st	2nd	3rd	4th	TOT
NEB	14	10	14	19	57
ILL	13	14	13	13	53

Official Basketball Play by Play - 2nd Period

Nebraska at Illinois

01/25/21 State Farm Center, Champaign
2020-21 Women's Basketball

Game Time: 7:00 PM
Game Duration: 1:47

Officials: Tim Daley, Mark Berger, Erika Herriman-Broderick

Period 2

Quarter Starters:

ILL	0 Ephraim J	2 Robins L	3 Amusan S	21 McQueen A	22 Rubin E
NEB	0 Scoggin A	4 Haiby S	11 Porter R	14 Cravens B	31 Cain K

Game Time	ILL	Score	Diff	NEB
10:00	11 PEEBLES J substitution out			
10:00	0 EPHRAIM J substitution in			
09:31				14 CRAVENS B 2pt FG in the paint, jump shot missed
09:23	21 MCQUEEN A defensive rebound (1)			
09:20	21 MCQUEEN A 2pt FG in the paint, jump shot missed			
09:17				31 CAIN K defensive rebound (3)
09:10		**13-17**	**-4**	11 PORTER R 3pt FG , jump shot made (5)
09:10				4 HAIBY S assist (1)
08:50	3 AMUSAN S 3pt FG , jump shot missed			
08:49				defensive dead ball rebound (2)
08:49	2 ROBINS L foul personal (1 - 1)			31 CAIN K foul drawn (2)
08:41				31 CAIN K 2pt FG in the paint, jump shot blocked
08:41	22 RUBIN E block (1)			
08:33				11 PORTER R offensive rebound (2)
08:28				11 PORTER R 2pt FG second chance in the paint, jump shot missed
08:22	3 AMUSAN S defensive rebound (1)			
08:20	21 MCQUEEN A 3pt FG , jump shot missed			
08:16				0 SCOGGIN A defensive rebound (3)
08:04				14 CRAVENS B 2pt FG outside the paint, jump shot missed
08:00	21 MCQUEEN A defensive rebound (2)			
07:42	3 AMUSAN S 3pt FG , jump shot missed			
07:39				0 SCOGGIN A defensive rebound (4)
07:37		**13-19**	**-6**	14 CRAVENS B 2pt FG fast break in the paint, layup made (2)
07:37				4 HAIBY S assist (2)
07:35	Timeout 30 Sec			
07:35	2 ROBINS L substitution out			
07:35	3 AMUSAN S substitution out			
07:35	21 MCQUEEN A substitution out			
07:35	10 TERRY J substitution in			
07:35	11 PEEBLES J substitution in			
07:35	44 MYLES K substitution in			
07:21	44 MYLES K turnover lost ball (1)			11 PORTER R steal (1)
07:04				14 CRAVENS B 2pt FG from turnover outside the paint, jump shot missed
07:01	22 RUBIN E defensive rebound (3)			
06:46	44 MYLES K 2pt FG in the paint, jump shot missed			
06:42	22 RUBIN E offensive rebound (4)			
06:42	22 RUBIN E 2pt FG second chance in the paint, jump shot made (6)	**15-19**	**-4**	
06:26	10 TERRY J steal (1)			4 HAIBY S turnover lost ball (2)
06:20	10 TERRY J 2pt FG fast break from turnover in the paint, layup made (2)	**17-19**	**-2**	
05:53		**17-22**	**-5**	11 PORTER R 3pt FG , jump shot made (8)

Official Basketball Play by Play - 2nd Period

Nebraska at Illinois

01/25/21 State Farm Center, Champaign

2020-21 Women's Basketball

Game Time: 7:00 PM
Game Duration: 1:47

Officials: Tim Daley, Mark Berger, Erika Herriman-Broderick

Game Time	ILL	Score	Diff	NEB
05:53				31 CAIN K assist (1)
05:25	10 TERRY J 2pt FG outside the paint, jump shot missed			
05:20				31 CAIN K defensive rebound (4)
05:17	44 MYLES K foul drawn (1)			14 CRAVENS B foul offensive (1 - 1)
05:17				14 CRAVENS B turnover offensive (2)
05:17				0 SCOGGIN A substitution out
05:17				4 HAIBY S substitution out
05:17				14 CRAVENS B substitution out
05:17				5 CAYTON M substitution in
05:17				10 BROWN W substitution in
05:17				21 STEWART A substitution in
05:05	22 RUBIN E 2pt FG from turnover in the paint, turnaround jump shot missed			
05:00				21 STEWART A defensive rebound (2)
04:55	10 TERRY J substitution out			
04:55	32 NYE A substitution in			
04:36	22 RUBIN E foul personal (2 - 2)			10 BROWN W foul drawn (1)
04:36	22 RUBIN E substitution out			
04:36	3 AMUSAN S substitution in			
04:21				21 STEWART A turnover bad pass (1)
04:07	44 MYLES K 2pt FG from turnover outside the paint, jump shot missed			
04:04				31 CAIN K defensive rebound (5)
03:52				5 CAYTON M 3pt FG , jump shot missed
03:50	defensive rebound (15)			
03:50				11 PORTER R substitution out
03:50				31 CAIN K substitution out
03:50				4 HAIBY S substitution in
03:50				14 CRAVENS B substitution in
03:40	32 NYE A 3pt FG , jump shot made (6)	**20-22**	**-2**	
03:40	0 EPHRAIM J assist (1)			
03:25				21 STEWART A 2pt FG in the paint, turnaround jump shot missed
03:20	44 MYLES K defensive rebound (4)			
03:17	32 NYE A 2pt FG fast break outside the paint, jump shot made (8)	**22-22**	**0**	
03:17	0 EPHRAIM J assist (2)			
03:17				Timeout 30 Sec
03:05				21 STEWART A 3pt FG , jump shot missed
03:01	11 PEEBLES J defensive rebound (1)			
02:50	32 NYE A 2pt FG in the paint, jump shot made (10)	**24-22**	**2**	
02:50	11 PEEBLES J assist (1)			
02:32				21 STEWART A 2pt FG in the paint, jump shot missed
02:29	0 EPHRAIM J defensive rebound (3)			
02:23	44 MYLES K 2pt FG outside the paint, jump shot made (2)	**26-22**	**4**	
02:00	44 MYLES K foul shooting (1 - 3)			4 HAIBY S foul drawn (1)
02:00				10 BROWN W substitution out
02:00				21 STEWART A substitution out
02:00				0 SCOGGIN A substitution in
02:00				31 CAIN K substitution in

Official Basketball Play by Play - 2nd Period

Nebraska at Illinois

01/25/21 State Farm Center, Champaign

2020-21 Women's Basketball

Game Time: 7:00 PM
Game Duration: 1:47

Officials: Tim Daley, Mark Berger, Erika Herriman-Broderick

Game Time	ILL	Score	Diff	NEB
02:00		**26-23**	**3**	4 HAIBY S free throw 1 - 2 made (7)
02:00		**26-24**	**2**	4 HAIBY S free throw 2 - 2 made (8)
01:43	32 NYE A 3pt FG , jump shot missed			
01:39				4 HAIBY S defensive rebound (2)
01:32				4 HAIBY S 2pt FG in the paint, driving layup missed
01:28	11 PEEBLES J defensive rebound (2)			
01:23	44 MYLES K foul drawn (2)			14 CRAVENS B foul shooting (2 - 2)
01:23				5 CAYTON M substitution out
01:23				11 PORTER R substitution in
01:23				14 CRAVENS B substitution out
01:23				21 STEWART A substitution in
01:23	44 MYLES K free throw 1 - 2 missed			
01:23	offensive dead ball rebound (1)			
01:23	44 MYLES K free throw 2 - 2 made (3)	**27-24**	**3**	
01:16	3 AMUSAN S foul drawn (1)			4 HAIBY S foul offensive (1 - 3)
01:16				4 HAIBY S turnover offensive (3)
00:57	44 MYLES K 2pt FG from turnover in the paint, jump shot missed			
00:54				21 STEWART A defensive rebound (3)
00:51				11 PORTER R 3pt FG , jump shot missed
00:45				31 CAIN K offensive rebound (6)
00:45				0 SCOGGIN A turnover out of bounds (1)
00:28	3 AMUSAN S 3pt FG from turnover, jump shot missed			
00:24				31 CAIN K defensive rebound (7)
00:02				0 SCOGGIN A 2pt FG in the paint, driving layup missed
00:02	defensive rebound (20)			
END OF PERIOD				
ILL 27-24 NEB				

Official Basketball Box Score - 2nd Period

Nebraska at Illinois

01/25/21 State Farm Center, Champaign

2020-21 Women's Basketball

Game Time: 7:00 PM
Game Duration: 1:47

Officials: Tim Daley, Mark Berger, Erika Herriman-Broderick

Nebraska - 10

NO.	Name		Min	FG M-A	3P M-A	FT M-A	Rebounds OR	DR	TOT	Fouls PF	FD	TP	AS	TO	ST	Blocks BS	BA	+/-
14	Bella Cravens	F	07:10	1-4	0-0	0-0	0	0	0	2	0	2	0	1	0	0	0	-3
31	Kate Cain	C	08:10	0-1	0-0	0-0	1	4	5	0	1	0	1	0	0	0	1	5
0	Ashley Scoggin	G	06:43	0-1	0-0	0-0	0	2	2	0	0	0	0	1	0	0	0	5
4	Sam Haiby	G	08:33	0-1	0-0	2-2	0	1	1	1	1	2	2	2	0	0	0	-4
11	Ruby Porter	G	07:33	2-4	2-3	0-0	1	0	1	0	0	6	0	0	1	0	0	3
5	Mi'Cole Cayton		03:54	0-1	0-1	0-0	0	0	0	0	0	0	0	0	0	0	0	-7
10	Whitney Brown		03:17	0-0	0-0	0-0	0	0	0	0	1	0	0	0	0	0	0	-9
21	Annika Stewart		04:40	0-3	0-1	0-0	0	2	2	0	0	0	0	1	0	0	0	-10
Team							0	0	0			0		0				
Totals				3-15	2-5	2-2	2	9	11	3	3	10	3	5	1	0	1	-4

Shooting By Period			
2nd	FG%	3-15	20.0%
	3PT%	2-5	40.0%
	FT%	2-2	100%
GM	FG%	3-15	20.0%
	3PT%	2-5	40.0%
	FT%	2-2	100.0%

Dead Ball Rebounds: 0, 1

Technical Fouls::NONE

Illinois - 14

NO.	Name		Min	FG M-A	3P M-A	FT M-A	Rebounds OR	DR	TOT	Fouls PF	FD	TP	AS	TO	ST	Blocks BS	BA	+/-
44	Kennedi Myles	F	07:35	1-4	0-0	1-2	0	1	1	1	2	3	0	1	0	0	0	9
22	Eva Rubin	C	05:24	1-2	0-0	0-0	1	1	2	1	0	2	0	0	0	1	0	-4
0	J-Naya Ephraim	G	10:00	0-0	0-0	0-0	0	1	1	0	0	0	2	0	0	0	0	4
10	Jeanae Terry	G	02:40	1-2	0-0	0-0	0	0	0	0	0	2	0	0	1	0	0	1
11	Jada Peebles	G	07:35	0-0	0-0	0-0	0	2	2	0	0	0	1	0	0	0	0	9
2	Lyric Robins		02:25	0-0	0-0	0-0	0	0	0	1	0	0	0	0	0	0	0	-5
21	Aaliyah McQueen		02:25	0-2	0-1	0-0	0	2	2	0	0	0	0	0	0	0	0	-5
32	Aaliyah Nye		04:55	3-4	1-2	0-0	0	0	0	0	0	7	0	0	0	0	0	8
3	Solape Amusan		07:01	0-3	0-3	0-0	0	1	1	0	1	0	0	0	0	0	0	3
Team							0	2	2			0		0				
Totals				6-17	1-6	1-2	1	10	11	3	3	14	3	1	1	1	0	4

Shooting By Period			
2nd	FG%	6-17	35.3%
	3PT%	1-6	16.7%
	FT%	1-2	50%
GM	FG%	6-17	35.3%
	3PT%	1-6	16.7%
	FT%	1-2	50.0%

Dead Ball Rebounds: 1, 0

Technical Fouls::NONE

	NEB	ILL
Biggest lead	6 (2nd 7:37)	4 (2nd 2:23)
Best Scoring Run	5(2nd 7:37)	9(2nd 2:23)
Lead Changes	1	
Times Tied	1	
Time with Lead	06:14	02:50

Points from	NEB	ILL
Turnovers	0	2
Paint	2	6
Second Chance	0	2
Fast Breaks	2	4
Bench	0	7

Period by Period Scoring					
	1st	2nd	3rd	4th	TOT
NEB	14	10	14	19	57
ILL	13	14	13	13	53

Official Basketball Box Score - First Half

Nebraska at Illinois

01/25/21 State Farm Center, Champaign

2020-21 Women's Basketball

Game Time: 7:00 PM
Game Duration: 1:47

Officials: Tim Daley, Mark Berger, Erika Herriman-Broderick

Nebraska - 24

NO.	Name		Min	FG M-A	3P M-A	FT M-A	Rebounds OR	DR	TOT	Fouls PF	FD	TP	AS	TO	ST	Blocks BS	BA	+/-
14	Bella Cravens	F	14:43	1-5	0-1	0-0	1	1	2	2	1	2	0	2	0	0	0	1
31	Kate Cain	C	16:38	1-3	0-0	0-0	1	6	7	1	2	2	1	0	0	0	1	6
0	Ashley Scoggin	G	15:11	0-3	0-2	0-0	0	4	4	0	0	0	0	1	0	0	0	8
4	Sam Haiby	G	16:06	2-6	2-3	2-2	0	2	2	1	1	8	2	3	0	0	0	-2
11	Ruby Porter	G	13:34	3-6	2-4	0-0	1	1	2	0	1	8	1	0	1	0	0	7
5	Mi'Cole Cayton		07:53	0-1	0-1	2-2	0	0	0	0	1	2	0	0	0	0	0	-10
10	Whitney Brown		07:16	0-2	0-1	0-0	0	0	0	0	1	0	0	0	1	0	0	-12
21	Annika Stewart		08:39	0-4	0-1	2-2	1	2	3	0	1	2	0	1	0	0	0	-13
Team							0	0	0			0		0				
Totals				7-30	4-13	6-6	4	16	20	4	8	24	4	7	2	0	1	-3

Shooting By Period			
1st	FG%	4-15	26.7%
	3PT%	2-8	25.0%
	FT%	4-4	100%
2nd	FG%	3-15	20.0%
	3PT%	2-5	40.0%
	FT%	2-2	100%
GM	FG%	7-30	23.3%
	3PT%	4-13	30.8%
	FT%	6-6	100.0%

Dead Ball Rebounds: 0, 2

Technical Fouls::NONE

Illinois - 27

NO.	Name		Min	FG M-A	3P M-A	FT M-A	Rebounds OR	DR	TOT	Fouls PF	FD	TP	AS	TO	ST	Blocks BS	BA	+/-
44	Kennedi Myles	F	17:09	1-9	0-0	1-2	0	4	4	1	2	3	0	1	1	0	0	8
22	Eva Rubin	C	12:48	3-5	0-0	0-0	1	3	4	2	1	6	0	1	0	1	0	-1
0	J-Naya Ephraim	G	14:31	1-1	0-0	0-0	0	3	3	0	0	2	2	1	0	0	0	4
10	Jeanae Terry	G	08:15	1-3	0-0	0-0	0	2	2	1	0	2	2	0	1	0	0	-3
11	Jada Peebles	G	17:35	1-2	0-1	0-0	0	2	2	1	0	2	1	0	1	0	0	8
1	Nancy Panagiotopoulou		01:04	0-0	0-0	0-0	0	0	0	0	0	0	0	0	0	0	0	-4
2	Lyric Robins		07:54	1-1	0-0	0-0	0	0	0	1	0	2	1	1	0	0	0	-6
3	Solape Amusan		08:59	0-3	0-3	0-0	0	1	1	1	1	0	1	0	0	0	0	3
32	Aaliyah Nye		08:54	4-5	2-3	0-0	0	0	0	1	0	10	0	1	0	0	0	11
21	Aaliyah McQueen		02:51	0-2	0-1	0-0	0	2	2	0	0	0	0	0	0	0	0	-5
Team							0	2	2			0		0				
Totals				12-31	2-8	1-2	1	19	20	8	4	27	7	5	3	1	0	3

Shooting By Period			
1st	FG%	6-14	42.9%
	3PT%	1-2	50.0%
	FT%	0-0	0%
2nd	FG%	6-17	35.3%
	3PT%	1-6	16.7%
	FT%	1-2	50%
GM	FG%	12-31	38.7%
	3PT%	2-8	25.0%
	FT%	1-2	50.0%

Dead Ball Rebounds: 1, 0

Technical Fouls::NONE

	NEB	ILL
Biggest lead	6 (2nd 7:37)	4 (2nd 2:23)
Best Scoring Run	7(1st 4:42)	9(2nd 2:23)
Lead Changes	4	
Times Tied	2	
Time with Lead	13:01	05:26

Points from	NEB	ILL
Turnovers	3	4
Paint	6	12
Second Chance	2	2
Fast Breaks	2	8
Bench	4	12

Period by Period Scoring					
	1st	2nd	3rd	4th	TOT
NEB	14	10	14	19	57
ILL	13	14	13	13	53

Official Basketball Play by Play - 3rd Period

Nebraska at Illinois

01/25/21 State Farm Center, Champaign
2020-21 Women's Basketball

Game Time: 7:00 PM
Game Duration: 1:47

Officials: Tim Daley, Mark Berger, Erika Herriman-Broderick

Period 3

Quarter Starters:

ILL	0 Ephraim J	10 Terry J	11 Peebles J	22 Rubin E	44 Myles K
NEB	0 Scoggin A	4 Haiby S	11 Porter R	14 Cravens B	31 Cain K

Game Time	ILL	Score	Diff	NEB
10:00	3 AMUSAN S substitution out			
10:00	32 NYE A substitution out			
10:00	10 TERRY J substitution in			
10:00	22 RUBIN E substitution in			
10:00				21 STEWART A substitution out
10:00				14 CRAVENS B substitution in
09:43	22 RUBIN E 2pt FG in the paint, jump shot missed			
09:40				11 PORTER R defensive rebound (3)
09:23		**27-27**	**0**	11 PORTER R 3pt FG , jump shot made (11)
09:23				4 HAIBY S assist (3)
09:02	11 PEEBLES J 2pt FG outside the paint, jump shot missed			
09:00	22 RUBIN E offensive rebound (5)			
09:00	22 RUBIN E foul drawn (2)			31 CAIN K foul personal (2 - 1)
08:51	44 MYLES K 2pt FG second chance in the paint, jump shot blocked			
08:51				14 CRAVENS B block (1)
08:51	offensive rebound (22)			
08:46	44 MYLES K 2pt FG second chance in the paint, jump shot blocked			
08:46				14 CRAVENS B block (2)
08:42				14 CRAVENS B defensive rebound (3)
08:15		**27-29**	**-2**	31 CAIN K 2pt FG outside the paint, jump shot made (4)
08:15				14 CRAVENS B assist (1)
07:57	44 MYLES K foul drawn (3)			31 CAIN K foul personal (3 - 2)
07:57				31 CAIN K substitution out
07:57				21 STEWART A substitution in
07:57	22 RUBIN E free throw 1 - 2 made (7)	**28-29**	**-1**	
07:57	22 RUBIN E free throw 2 - 2 missed			
07:57				14 CRAVENS B defensive rebound (4)
07:48				21 STEWART A 3pt FG , jump shot missed
07:45				offensive dead ball rebound (3)
07:45	11 PEEBLES J foul personal (2 - 1)			14 CRAVENS B foul drawn (2)
07:40	44 MYLES K foul personal (2 - 2)			14 CRAVENS B foul drawn (3)
07:30		**28-31**	**-3**	4 HAIBY S 2pt FG second chance in the paint, jump shot made (10)
07:16	10 TERRY J turnover bad pass (1)			21 STEWART A steal (1)
06:51				0 SCOGGIN A turnover lost ball (2)
06:51	11 PEEBLES J substitution out			
06:51	32 NYE A substitution in			
06:33	0 EPHRAIM J 2pt FG from turnover outside the paint, jump shot made (4)	**30-31**	**-1**	
06:20				21 STEWART A 2pt FG in the paint, jump shot blocked
06:20	22 RUBIN E block (2)			
06:18	defensive rebound (23)			

Official Basketball Play by Play - 3rd Period

Nebraska at Illinois

01/25/21 State Farm Center, Champaign

2020-21 Women's Basketball

Game Time: 7:00 PM
Game Duration: 1:47

Officials: Tim Daley, Mark Berger, Erika Herriman-Broderick

Game Time	ILL	Score	Diff	NEB
06:18				0 SCOGGIN A substitution out
06:18				10 BROWN W substitution in
06:02	32 NYE A foul offensive (2 - 3)			11 PORTER R foul drawn (2)
06:02	32 NYE A turnover offensive (2)			
05:34		**30-34**	**-4**	21 STEWART A 3pt FG from turnover, jump shot made (5)
05:34				10 BROWN W assist (1)
05:03	44 MYLES K 2pt FG outside the paint, jump shot made (5)	**32-34**	**-2**	
05:03	32 NYE A assist (1)			
04:46				4 HAIBY S 3pt FG , jump shot missed
04:46	10 TERRY J defensive rebound (3)			
04:46	10 TERRY J foul drawn (1)			14 CRAVENS B foul personal (3 - 3)
04:44	Timeout media			
04:44	22 RUBIN E substitution out			
04:44	3 AMUSAN S substitution in			
04:44				14 CRAVENS B substitution out
04:44				31 CAIN K substitution in
04:30	32 NYE A 2pt FG outside the paint, jump shot made (12)	**34-34**	**0**	
04:19				11 PORTER R 3pt FG , jump shot missed
04:11	0 EPHRAIM J defensive rebound (4)			
04:09	3 AMUSAN S 2pt FG in the paint, jump shot made (2)	**36-34**	**2**	
04:09	10 TERRY J assist (3)			
03:51	10 TERRY J foul shooting (2 - 4)			4 HAIBY S foul drawn (2)
03:51				4 HAIBY S free throw 1 - 2 missed
03:51				offensive dead ball rebound (4)
03:51				4 HAIBY S free throw 2 - 2 missed
03:51	0 EPHRAIM J defensive rebound (5)			
03:39				11 PORTER R substitution out
03:39				5 CAYTON M substitution in
03:38	44 MYLES K 2pt FG in the paint, jump shot blocked			
03:38				4 HAIBY S block (1)
03:31	44 MYLES K offensive rebound (5)			
03:31	3 AMUSAN S 3pt FG second chance, jump shot missed			
03:31				defensive rebound (24)
03:31	0 EPHRAIM J substitution out			
03:31	2 ROBINS L substitution in			
03:19	3 AMUSAN S foul personal (2 - 5)			21 STEWART A foul drawn (2)
03:19		**36-35**	**1**	21 STEWART A free throw 1 - 2 made (6)
03:19				21 STEWART A free throw 2 - 2 missed
03:18				offensive rebound (25)
03:11				4 HAIBY S turnover travel (4)
03:11				10 BROWN W substitution out
03:11				0 SCOGGIN A substitution in
02:55	44 MYLES K 2pt FG from turnover outside the paint, jump shot missed			
02:51				31 CAIN K defensive rebound (8)
02:45				5 CAYTON M 3pt FG , jump shot missed
02:41	10 TERRY J defensive rebound (4)			
02:38	2 ROBINS L 3pt FG , jump shot missed			
02:34				21 STEWART A defensive rebound (4)

Official Basketball Play by Play - 3rd Period

Nebraska at Illinois

01/25/21 State Farm Center, Champaign

2020-21 Women's Basketball

Game Time: 7:00 PM
Game Duration: 1:47

Officials: Tim Daley, Mark Berger, Erika Herriman-Broderick

Game Time	ILL	Score	Diff	NEB
02:14				31 CAIN K 2pt FG in the paint, jump shot blocked
02:14	32 NYE A block (1)			
02:09	32 NYE A defensive rebound (1)			
02:07	32 NYE A 3pt FG , jump shot blocked			
02:07				4 HAIBY S block (2)
02:00	3 AMUSAN S offensive rebound (2)			
01:57	32 NYE A 3pt FG second chance, jump shot missed			
01:52	44 MYLES K offensive rebound (6)			
01:50	44 MYLES K 2pt FG second chance in the paint, layup made (7)	**38-35**	**3**	
01:45				0 SCOGGIN A 3pt FG , jump shot missed
01:41	2 ROBINS L defensive rebound (1)			
01:26	10 TERRY J 2pt FG outside the paint, jump shot made (4)	**40-35**	**5**	
01:12				0 SCOGGIN A 3pt FG , jump shot missed
01:11	2 ROBINS L defensive rebound (2)			
01:11	2 ROBINS L foul drawn (1)			21 STEWART A foul offensive (1 - 4)
01:11				21 STEWART A turnover offensive (2)
01:11				21 STEWART A substitution out
01:11				14 CRAVENS B substitution in
01:11	2 ROBINS L substitution out			
01:11	10 TERRY J substitution out			
01:11	0 EPHRAIM J substitution in			
01:11	11 PEEBLES J substitution in			
01:01	0 EPHRAIM J foul offensive (1 - 6)			5 CAYTON M foul drawn (2)
01:01	0 EPHRAIM J turnover offensive (2)			
00:37				0 SCOGGIN A substitution out
00:37				11 PORTER R substitution in
00:35	44 MYLES K foul shooting (3 - 7)			31 CAIN K foul drawn (3)
00:35		**40-36**	**4**	31 CAIN K free throw 1 - 2 made (5)
00:35				31 CAIN K free throw 2 - 2 missed
00:32				4 HAIBY S offensive rebound (3)
00:17				4 HAIBY S 2pt FG second chance in the paint, jump shot missed
00:13				14 CRAVENS B offensive rebound (5)
00:12		**40-38**	**2**	14 CRAVENS B 2pt FG second chance in the paint, jump shot made (4)
00:03	11 PEEBLES J 2pt FG outside the paint, jump shot missed			
00:02				defensive dead ball rebound (5)
END OF PERIOD				
ILL 40-38 NEB				

Official Basketball Box Score - 3rd Period

Nebraska at Illinois

01/25/21 State Farm Center, Champaign

2020-21 Women's Basketball

Game Time: 7:00 PM
Game Duration: 1:47

Officials: Tim Daley, Mark Berger, Erika Herriman-Broderick

Nebraska - 14

NO.	Name		Min	FG M-A	3P M-A	FT M-A	Rebounds OR	DR	TOT	Fouls PF	FD	TP	AS	TO	ST	Blocks BS	BA	+/-
14	Bella Cravens	F	06:27	1-1	0-0	0-0	1	2	3	1	2	2	1	0	0	2	0	8
31	Kate Cain	C	06:47	1-2	0-0	1-2	0	1	1	2	1	3	0	0	0	0	1	1
0	Ashley Scoggin	G	06:16	0-2	0-2	0-0	0	0	0	0	0	0	0	1	0	0	0	0
4	Sam Haiby	G	10:00	1-3	0-1	0-2	1	0	1	0	1	2	1	1	0	2	0	1
11	Ruby Porter	G	06:58	1-2	1-2	0-0	0	1	1	0	1	3	0	0	0	0	0	4
21	Annika Stewart		06:46	1-3	1-2	1-2	0	1	1	1	1	4	0	1	1	0	1	-7
10	Whitney Brown		03:07	0-0	0-0	0-0	0	0	0	0	0	0	1	0	0	0	0	-2
5	Mi'Cole Cayton		03:39	0-1	0-1	0-0	0	0	0	0	1	0	0	0	0	0	0	0
Team							1	1	2			0		0				
Totals				5-14	2-8	2-6	3	6	9	4	7	14	3	3	1	4	2	1

Shooting By Period			
3rd	FG%	5-14	35.7%
	3PT%	2-8	25.0%
	FT%	2-6	33.3%
GM	FG%	5-14	35.7%
	3PT%	2-8	25.0%
	FT%	2-6	33.3%

Dead Ball Rebounds: 2, 1

Technical Fouls::NONE

Illinois - 13

NO.	Name		Min	FG M-A	3P M-A	FT M-A	Rebounds OR	DR	TOT	Fouls PF	FD	TP	AS	TO	ST	Blocks BS	BA	+/-
44	Kennedi Myles	F	10:00	2-6	0-0	0-0	2	0	2	2	1	4	0	0	0	0	3	-1
22	Eva Rubin	C	05:16	0-1	0-0	1-2	1	0	1	0	1	1	0	0	0	1	0	-5
0	J-Naya Ephraim	G	07:40	1-1	0-0	0-0	0	2	2	1	0	2	0	1	0	0	0	-4
10	Jeanae Terry	G	08:49	1-1	0-0	0-0	0	2	2	1	1	2	1	1	0	0	0	2
11	Jada Peebles	G	04:20	0-2	0-0	0-0	0	0	0	1	0	0	0	0	0	0	0	-9
32	Aaliyah Nye		06:51	1-3	0-2	0-0	0	1	1	1	0	2	1	1	0	1	1	5
3	Solape Amusan		04:44	1-2	0-1	0-0	1	0	1	1	0	2	0	0	0	0	0	4
2	Lyric Robins		02:20	0-1	0-1	0-0	0	2	2	0	1	0	0	0	0	0	0	3
Team							1	1	2			0		0				
Totals				6-17	0-4	1-2	5	8	13	7	4	13	2	3	0	2	4	-1

Shooting By Period			
3rd	FG%	6-17	35.3%
	3PT%	0-4	0.0%
	FT%	1-2	50%
GM	FG%	6-17	35.3%
	3PT%	0-4	0.0%
	FT%	1-2	50.0%

Dead Ball Rebounds: 0, 0

Technical Fouls::NONE

	NEB	ILL
Biggest lead	4 (3rd 5:34)	5 (3rd 1:26)
Best Scoring Run	5(3rd 8:15)	6(3rd 4:09)
Lead Changes	2	
Times Tied	2	
Time with Lead	03:45	04:29

Points from	NEB	ILL
Turnovers	4	2
Paint	4	4
Second Chance	4	2
Fast Breaks	0	0
Bench	4	4

Period by Period Scoring	1st	2nd	3rd	4th	TOT
NEB	14	10	14	19	57
ILL	13	14	13	13	53

Official Basketball Play by Play - 4th Period

Nebraska at Illinois

01/25/21 State Farm Center, Champaign

2020-21 Women's Basketball

Game Time: 7:00 PM
Game Duration: 1:47

Officials: Tim Daley, Mark Berger, Erika Herriman-Broderick

Period 4

Quarter Starters:

ILL	0 Ephraim J	11 Peebles J	22 Rubin E	32 Nye A	44 Myles K
NEB	4 Haiby S	5 Cayton M	11 Porter R	14 Cravens B	31 Cain K

Game Time	ILL	Score	Diff	NEB
10:00	3 AMUSAN S substitution out			
10:00	22 RUBIN E substitution in			
09:32		**40-41**	**-1**	4 HAIBY S 3pt FG , jump shot made (13)
09:04	0 EPHRAIM J 3pt FG , jump shot made (7)	**43-41**	**2**	
08:44				11 PORTER R 3pt FG , jump shot missed
08:39	44 MYLES K defensive rebound (7)			
08:24	0 EPHRAIM J foul drawn (1)			14 CRAVENS B foul shooting (4 - 1)
08:24				14 CRAVENS B substitution out
08:24				21 STEWART A substitution in
08:24	0 EPHRAIM J free throw 1 - 2 missed			
08:24	offensive dead ball rebound (2)			
08:24	0 EPHRAIM J free throw 2 - 2 made (8)	**44-41**	**3**	
08:19	11 PEEBLES J foul shooting (3 - 1)			4 HAIBY S foul drawn (3)
08:19	11 PEEBLES J substitution out			
08:19	10 TERRY J substitution in			
08:19				5 CAYTON M substitution out
08:19				0 SCOGGIN A substitution in
08:19		**44-42**	**2**	4 HAIBY S free throw 1 - 2 made (14)
08:19		**44-43**	**1**	4 HAIBY S free throw 2 - 2 made (15)
08:05	10 TERRY J 2pt FG outside the paint, jump shot missed			
08:05	offensive rebound (35)			
08:01	22 RUBIN E 2pt FG second chance in the paint, jump shot blocked			
08:01				31 CAIN K block (1)
07:54				31 CAIN K defensive rebound (9)
07:45		**44-46**	**-2**	21 STEWART A 3pt FG , jump shot made (9)
07:45				0 SCOGGIN A assist (1)
07:22	22 RUBIN E 2pt FG in the paint, turnaround jump shot made (9)	**46-46**	**0**	
07:22	44 MYLES K assist (1)			
06:49		**46-49**	**-3**	21 STEWART A 3pt FG , jump shot made (12)
06:49				31 CAIN K assist (2)
06:42	Timeout 30 Sec			
06:42	0 EPHRAIM J substitution out			
06:42	2 ROBINS L substitution in			
06:27	32 NYE A 2pt FG outside the paint, jump shot missed			
06:24				defensive rebound (31)
06:16	2 ROBINS L foul personal (2 - 2)			4 HAIBY S foul drawn (4)
06:04	22 RUBIN E steal (1)			11 PORTER R turnover bad pass (1)
05:46	10 TERRY J 2pt FG from turnover in the paint, pull up jump shot made (6)	**48-49**	**-1**	
05:28				11 PORTER R turnover travel (2)
05:28				0 SCOGGIN A substitution out
05:28				5 CAYTON M substitution in
05:10	44 MYLES K 2pt FG from turnover in the paint, jump shot missed			

Official Basketball Play by Play - 4th Period

Nebraska at Illinois

01/25/21 State Farm Center, Champaign

2020-21 Women's Basketball

Game Time: 7:00 PM
Game Duration: 1:47

Officials: Tim Daley, Mark Berger, Erika Herriman-Broderick

Game Time	ILL	Score	Diff	NEB
05:07				31 CAIN K defensive rebound (10)
04:58				4 HAIBY S 2pt FG in the paint, jump shot missed
04:53	10 TERRY J defensive rebound (5)			
04:49	10 TERRY J 2pt FG in the paint, layup blocked			
04:49				31 CAIN K block (2)
04:49	offensive rebound (37)			
04:48	Timeout media			
04:48	32 NYE A substitution out			
04:48	0 EPHRAIM J substitution in			
04:48				21 STEWART A substitution out
04:48				14 CRAVENS B substitution in
04:48	10 TERRY J foul offensive (3 - 3)			5 CAYTON M foul drawn (3)
04:48	10 TERRY J turnover offensive (2)			
04:41	10 TERRY J foul personal (4 - 4)			14 CRAVENS B foul drawn (4)
04:28				11 PORTER R 3pt FG from turnover, jump shot missed
04:23				4 HAIBY S offensive rebound (4)
04:22		**48-51**	**-3**	4 HAIBY S 2pt FG from turnover second chance in the paint, pull up jump shot made (17)
04:05	44 MYLES K 2pt FG in the paint, pull up jump shot made (9)	**50-51**	**-1**	
03:41	2 ROBINS L steal (1)			4 HAIBY S turnover bad pass (5)
03:18	10 TERRY J turnover travel (3)			
02:51				5 CAYTON M 2pt FG from turnover in the paint, layup missed
02:46	44 MYLES K defensive rebound (8)			
02:37	22 RUBIN E 2pt FG in the paint, turnaround jump shot missed			
02:33				11 PORTER R defensive rebound (4)
02:15	0 EPHRAIM J foul personal (2 - 5)			4 HAIBY S foul drawn (5)
02:15	2 ROBINS L substitution out			
02:15	32 NYE A substitution in			
02:15		**50-52**	**-2**	4 HAIBY S free throw 1 - 2 made (18)
02:15		**50-53**	**-3**	4 HAIBY S free throw 2 - 2 made (19)
02:02	0 EPHRAIM J 2pt FG in the paint, layup missed			
02:01				defensive rebound (35)
02:00	32 NYE A steal (1)			14 CRAVENS B turnover bad pass (3)
01:55	44 MYLES K foul offensive (4 - 6)			31 CAIN K foul drawn (4)
01:55	44 MYLES K turnover offensive (2)			
01:55	10 TERRY J substitution out			
01:55	11 PEEBLES J substitution in			
01:28				11 PORTER R 3pt FG from turnover, jump shot missed
01:22	32 NYE A defensive rebound (2)			
01:16	32 NYE A 3pt FG , jump shot missed			
01:13				4 HAIBY S defensive rebound (5)
01:08	32 NYE A foul shooting (3 - 7)			4 HAIBY S foul drawn (6)
01:08		**50-54**	**-4**	4 HAIBY S free throw fast break 1 - 2 made (20)
01:08				4 HAIBY S free throw fast break 2 - 2 missed
01:06	44 MYLES K defensive rebound (9)			
00:52	32 NYE A 3pt FG , jump shot made (15)	**53-54**	**-1**	
00:52	11 PEEBLES J assist (2)			
00:51				Timeout 30 Sec
00:25				11 PORTER R 3pt FG , jump shot missed

Official Basketball Play by Play - 4th Period

Nebraska at Illinois

01/25/21 State Farm Center, Champaign

2020-21 Women's Basketball

Game Time: 7:00 PM
Game Duration: 1:47

Officials: Tim Daley, Mark Berger, Erika Herriman-Broderick

Game Time	ILL	Score	Diff	NEB
00:20	22 RUBIN E defensive rebound (6)			
00:15	Timeout 30 Sec			
00:11	0 EPHRAIM J turnover lost ball (3)			5 CAYTON M steal (1)
00:10	0 EPHRAIM J foul personal (3 - 8)			5 CAYTON M foul drawn (4)
00:10				5 CAYTON M free throw 1 - 2 missed
00:10				offensive dead ball rebound (6)
00:10		**53-55**	**-2**	5 CAYTON M free throw 2 - 2 made (3)
00:10	Timeout 60 Sec			
00:10	0 EPHRAIM J substitution out			
00:10	10 TERRY J substitution in			
00:09	32 NYE A turnover bad pass (3)			4 HAIBY S steal (1)
00:05	11 PEEBLES J foul personal (4 - 9)			4 HAIBY S foul drawn (7)
00:05		**53-56**	**-3**	4 HAIBY S free throw 1 - 2 made (21)
00:05		**53-57**	**-4**	4 HAIBY S free throw 2 - 2 made (22)
00:05	10 TERRY J substitution out			
00:05	0 EPHRAIM J substitution in			
00:00	0 EPHRAIM J 3pt FG , jump shot missed			
00:00				defensive dead ball rebound (7)
END OF GAME				
ILL 53-57 NEB				

Official Basketball Box Score - 4th Period

Nebraska at Illinois

01/25/21 State Farm Center, Champaign

2020-21 Women's Basketball

Game Time: 7:00 PM
Game Duration: 1:47

Officials: Tim Daley, Mark Berger, Erika Herriman-Broderick

Nebraska - 19

NO.	Name		Min	FG M-A	3P M-A	FT M-A	Rebounds OR	DR	TOT	Fouls PF	FD	TP	AS	TO	ST	Blocks BS	BA	+/-
14	Bella Cravens	F	06:24	0-0	0-0	0-0	0	0	0	1	1	0	0	1	0	0	0	3
31	Kate Cain	C	10:00	0-0	0-0	0-0	0	2	2	0	1	0	1	0	0	2	0	6
0	Ashley Scoggin	G	02:51	0-0	0-0	0-0	0	0	0	0	0	0	1	0	0	0	0	4
4	Sam Haiby	G	10:00	2-3	1-1	7-8	1	1	2	0	5	12	0	1	1	0	0	6
11	Ruby Porter	G	10:00	0-4	0-4	0-0	0	1	1	0	0	0	0	2	0	0	0	6
21	Annika Stewart		03:36	2-2	2-2	0-0	0	0	0	0	0	6	0	0	0	0	0	3
5	Mi'Cole Cayton		07:09	0-1	0-0	1-2	0	0	0	0	2	1	0	0	1	0	0	2
Team							0	2	2			0		0				
Totals				4-10	3-7	8-10	1	6	7	1	9	19	2	4	2	2	0	6

Shooting By Period			
4th	FG%	4-10	40.0%
	3PT%	3-7	42.9%
	FT%	8-10	80%
GM	FG%	4-10	40.0%
	3PT%	3-7	42.9%
	FT%	8-10	80.0%

Dead Ball Rebounds: 1, 1

Technical Fouls::NONE

Illinois - 13

NO.	Name		Min	FG M-A	3P M-A	FT M-A	Rebounds OR	DR	TOT	Fouls PF	FD	TP	AS	TO	ST	Blocks BS	BA	+/-
44	Kennedi Myles	F	10:00	1-2	0-0	0-0	0	3	3	1	0	2	1	1	0	0	0	-6
22	Eva Rubin	C	10:00	1-3	0-0	0-0	0	1	1	0	0	2	0	0	1	0	1	-6
0	J-Naya Ephraim	G	08:00	1-3	1-2	1-2	0	0	0	2	1	4	0	1	0	0	0	-6
10	Jeanae Terry	G	06:30	1-3	0-0	0-0	0	1	1	2	0	2	0	2	0	0	1	-8
11	Jada Peebles	G	03:36	0-0	0-0	0-0	0	0	0	2	0	0	1	0	0	0	0	0
3	Solape Amusan		00:00															
2	Lyric Robins		04:27	0-0	0-0	0-0	0	0	0	1	0	0	0	0	1	0	0	2
32	Aaliyah Nye		07:27	1-3	1-2	0-0	0	1	1	1	0	3	0	1	1	0	0	-6
Team							2	0	2			0		0				
Totals				5-14	2-4	1-2	2	6	8	9	1	13	2	5	3	0	2	-6

Shooting By Period			
4th	FG%	5-14	35.7%
	3PT%	2-4	50.0%
	FT%	1-2	50%
GM	FG%	5-14	35.7%
	3PT%	2-4	50.0%
	FT%	1-2	50.0%

Dead Ball Rebounds: 1, 0

Technical Fouls::NONE

	NEB	ILL
Biggest lead	4 (4th 1:08)	3 (4th 8:24)
Best Scoring Run	5(4th 7:45)	4(4th 8:24)
Lead Changes	3	
Times Tied	1	
Time with Lead	07:40	01:19

Points from	NEB	ILL
Turnovers	5	2
Paint	2	6
Second Chance	2	0
Fast Breaks	1	0
Bench	7	3

Period by Period Scoring	1st	2nd	3rd	4th	TOT
NEB	14	10	14	19	57
ILL	13	14	13	13	53

Official Basketball Box Score - Second Half

Nebraska at Illinois

01/25/21 State Farm Center, Champaign

2020-21 Women's Basketball

Game Time: 7:00 PM
Game Duration: 1:47

Officials: Tim Daley, Mark Berger, Erika Herriman-Broderick

Nebraska - 33

NO.	Name		Min	FG M-A	3P M-A	FT M-A	Rebounds OR	DR	TOT	Fouls PF	FD	TP	AS	TO	ST	Blocks BS	BA	+/-
14	Bella Cravens	F	12:51	1-1	0-0	0-0	1	2	3	2	3	2	1	1	0	2	0	11
31	Kate Cain	C	16:47	1-2	0-0	1-2	0	3	3	2	2	3	1	0	0	2	1	7
0	Ashley Scoggin	G	09:07	0-2	0-2	0-0	0	0	0	0	0	0	1	1	0	0	0	4
4	Sam Haiby	G	20:00	3-6	1-2	7-10	2	1	3	0	6	14	1	2	1	2	0	7
11	Ruby Porter	G	16:58	1-6	1-6	0-0	0	2	2	0	1	3	0	2	0	0	0	10
21	Annika Stewart		10:22	3-5	3-4	1-2	0	1	1	1	1	10	0	1	1	0	1	-4
10	Whitney Brown		03:07	0-0	0-0	0-0	0	0	0	0	0	0	1	0	0	0	0	-2
5	Mi'Cole Cayton		10:48	0-2	0-1	1-2	0	0	0	0	3	1	0	0	1	0	0	2
Team							1	3	4			0		0				
Totals				9-24	5-15	10-16	4	12	16	5	16	33	5	7	3	6	2	7

Shooting By Period			
3rd	FG%	5-14	35.7%
	3PT%	2-8	25.0%
	FT%	2-6	33.3%
4th	FG%	4-10	40.0%
	3PT%	3-7	42.9%
	FT%	8-10	80%
GM	FG%	9-24	37.5%
	3PT%	5-15	33.3%
	FT%	10-16	62.5%

Dead Ball Rebounds: 3, 2

Technical Fouls::NONE

Illinois - 26

NO.	Name		Min	FG M-A	3P M-A	FT M-A	Rebounds OR	DR	TOT	Fouls PF	FD	TP	AS	TO	ST	Blocks BS	BA	+/-
44	Kennedi Myles	F	20:00	3-8	0-0	0-0	2	3	5	3	1	6	1	1	0	0	3	-7
22	Eva Rubin	C	15:16	1-4	0-0	1-2	1	1	2	0	1	3	0	0	1	1	1	-11
0	J-Naya Ephraim	G	15:40	2-4	1-2	1-2	0	2	2	3	1	6	0	2	0	0	0	-10
10	Jeanae Terry	G	15:19	2-4	0-0	0-0	0	3	3	3	1	4	1	3	0	0	1	-6
11	Jada Peebles	G	07:56	0-2	0-0	0-0	0	0	0	3	0	0	1	0	0	0	0	-9
32	Aaliyah Nye		14:18	2-6	1-4	0-0	0	2	2	2	0	5	1	2	1	1	1	-1
3	Solape Amusan		04:44	1-2	0-1	0-0	1	0	1	1	0	2	0	0	0	0	0	4
2	Lyric Robins		06:47	0-1	0-1	0-0	0	2	2	1	1	0	0	0	1	0	0	5
Team							3	1	4			0		0				
Totals				11-31	2-8	2-4	7	14	21	16	5	26	4	8	3	2	6	-7

Shooting By Period			
3rd	FG%	6-17	35.3%
	3PT%	0-4	0.0%
	FT%	1-2	50%
4th	FG%	5-14	35.7%
	3PT%	2-4	50.0%
	FT%	1-2	50%
GM	FG%	11-31	35.5%
	3PT%	2-8	25.0%
	FT%	2-4	50.0%

Dead Ball Rebounds: 1, 0

Technical Fouls::NONE

	NEB	ILL
Biggest lead	4 (3rd 5:34)	5 (3rd 1:26)
Best Scoring Run	6(4th 9:32)	6(3rd 4:09)
Lead Changes	5	
Times Tied	3	
Time with Lead	11:25	06:16

Points from	NEB	ILL
Turnovers	9	4
Paint	6	10
Second Chance	6	2
Fast Breaks	1	0
Bench	11	7

Period by Period Scoring	1st	2nd	3rd	4th	TOT
NEB	14	10	14	19	57
ILL	13	14	13	13	53

Official Basketball Shot Areas - Final

Nebraska at Illinois

01/25/21 State Farm Center, Champaign

2020-21 Women's Basketball

Game Time: 7:00 PM
Game Duration: 1:47

Officials: Tim Daley, Mark Berger, Erika Herriman-Broderick

{ Players => 0, 1, 2, 3, 4, 10, 11, 13, 14, 20, 21, 22, 23, 32, 44; } FG Types => All; Results => All;

Illinois

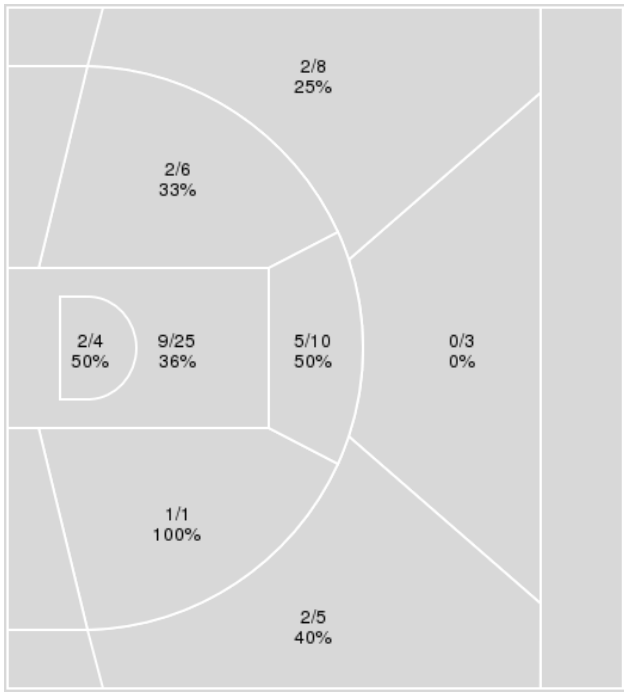

Illinois	M/A	%
Field Goals	23/62	37
2 Points	19/46	41
3 Points	4/16	25
Free Throws	3/6	50

{ Players => 0, 1, 2, 4, 5, 10, 11, 14, 21, 24, 31, 32, 34; } FG Types => All; Results => All;

Nebraska

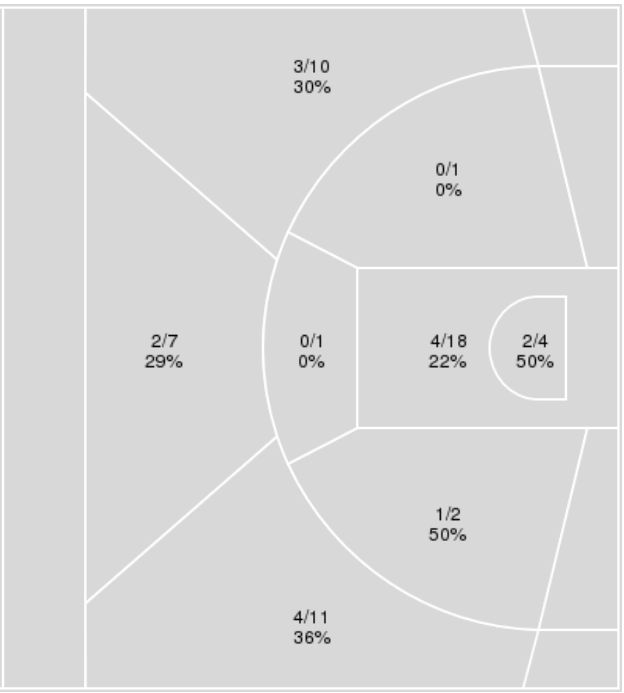

Nebraska	M/A	%
Field Goals	16/54	30
2 Points	7/26	27
3 Points	9/28	32
Free Throws	16/22	73

Official Basketball Player Plus/Minus Summary - Final

Nebraska at Illinois

01/25/21 State Farm Center, Champaign

2020-21 Women's Basketball

Game Time: 7:00 PM
Game Duration: 1:47

Officials: Tim Daley, Mark Berger, Erika Herriman-Broderick

Nebraska

No	Name	Mins		Score		Points Diff		Points per Min		Assists		Rebounds		Steals		Turnovers	
		On	Off	On	Off	On	Off	On	Off	On	Off	On	Off	On	Off	On	Off
0	Ashley Scoggin	24:18	15:42	37 - 25	20 - 28	12	-8	1.52	1.27	8	1	24	12	3	2	9	5
4	Sam Haiby	36:06	03:54	55 - 50	2 - 3	5	-1	1.52	0.51	9	0	32	4	4	1	13	1
5	Mi'Cole Cayton	18:41	21:19	21 - 29	36 - 24	-8	12	1.12	1.69	0	9	17	19	3	2	6	8
10	Whitney Brown	10:23	29:37	8 - 22	49 - 31	-14	18	0.77	1.65	1	8	7	29	1	4	3	11
11	Ruby Porter	30:32	09:28	50 - 33	7 - 20	17	-13	1.64	0.74	9	0	28	8	4	1	11	3
14	Bella Cravens	27:34	12:26	48 - 36	9 - 17	12	-8	1.74	0.72	7	2	22	14	4	1	7	7
21	Annika Stewart	19:01	20:59	18 - 35	39 - 18	-17	21	0.95	1.86	3	6	16	20	2	3	9	5
31	Kate Cain	33:25	06:35	48 - 35	9 - 18	13	-9	1.44	1.37	8	1	34	2	4	1	12	2

Illinois

No	Name	Mins		Score		Points Diff		Points per Min		Assists		Rebounds		Steals		Turnovers	
		On	Off	On	Off	On	Off	On	Off	On	Off	On	Off	On	Off	On	Off
0	J-Naya Ephraim	30:11	09:49	40 - 46	13 - 11	-6	2	1.33	1.32	9	2	29	12	4	2	10	3
1	Nancy Panagiotopoulou	01:04	38:56	0 - 4	53 - 53	-4	0	0.00	1.36	0	11	0	41	0	6	1	12
2	Lyric Robins	14:41	25:19	15 - 16	38 - 41	-1	-3	1.02	1.50	2	9	16	25	3	3	4	9
3	Solape Amusan	13:43	26:17	22 - 15	31 - 42	7	-11	1.60	1.18	5	6	18	23	1	5	1	12
10	Jeanae Terry	23:34	16:26	29 - 38	24 - 19	-9	5	1.23	1.46	5	6	24	17	5	1	10	3
11	Jada Peebles	25:31	14:29	35 - 36	18 - 21	-1	-3	1.37	1.24	8	3	23	18	3	3	9	4
21	Aaliyah McQueen	02:51	37:09	0 - 5	53 - 52	-5	1	0.00	1.43	0	11	3	38	0	6	0	13
22	Eva Rubin	28:04	11:56	31 - 43	22 - 14	-12	8	1.10	1.84	6	5	26	15	5	1	11	2
32	Aaliyah Nye	23:12	16:48	40 - 30	13 - 27	10	-14	1.72	0.77	9	2	28	13	3	3	6	7
44	Kennedi Myles	37:09	02:51	53 - 52	0 - 5	1	-5	1.43	0.00	11	0	38	3	6	0	13	0

Official Basketball Shot Chart - Final

Nebraska at Illinois

01/25/21 State Farm Center, Champaign

2020-21 Women's Basketball

Game Time: 7:00 PM
Game Duration: 1:47

Officials: Tim Daley, Mark Berger, Erika Herriman-Broderick

Players => 0, 1, 2, 4, 5, 10, 11, 14, 21, 24, 31, 32, 34FG Types=>AllResults=>All

Nebraska

All Field Goals

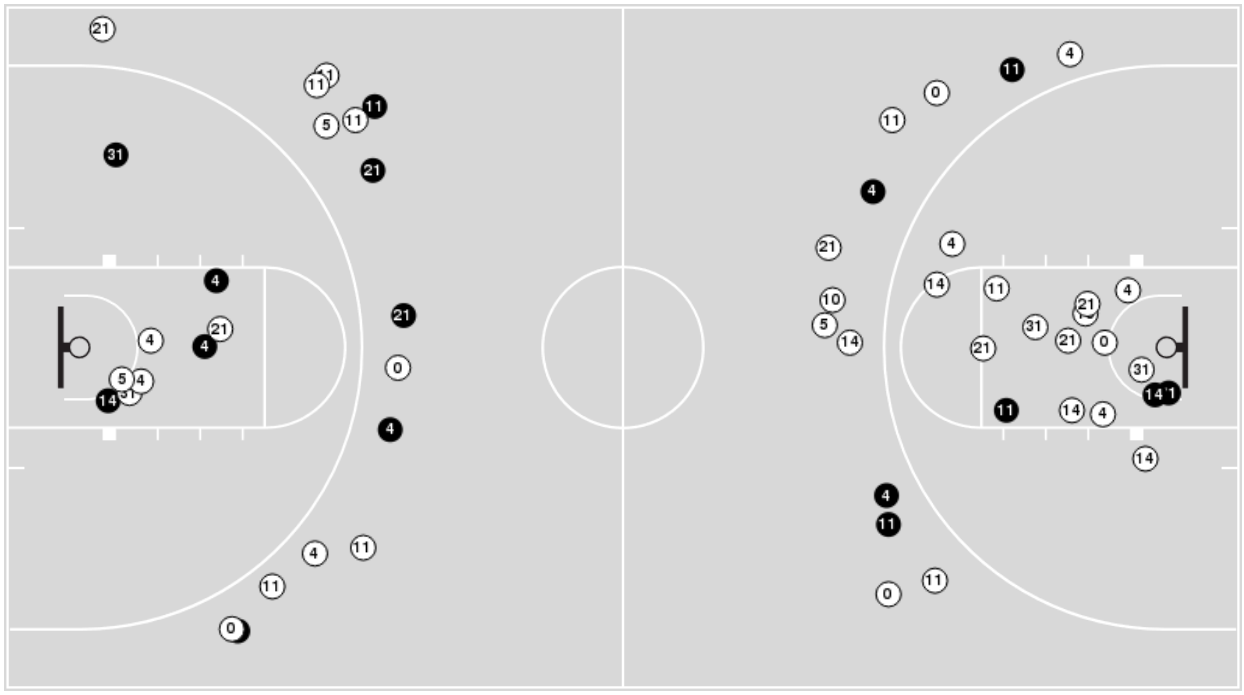

Blow Up Chart

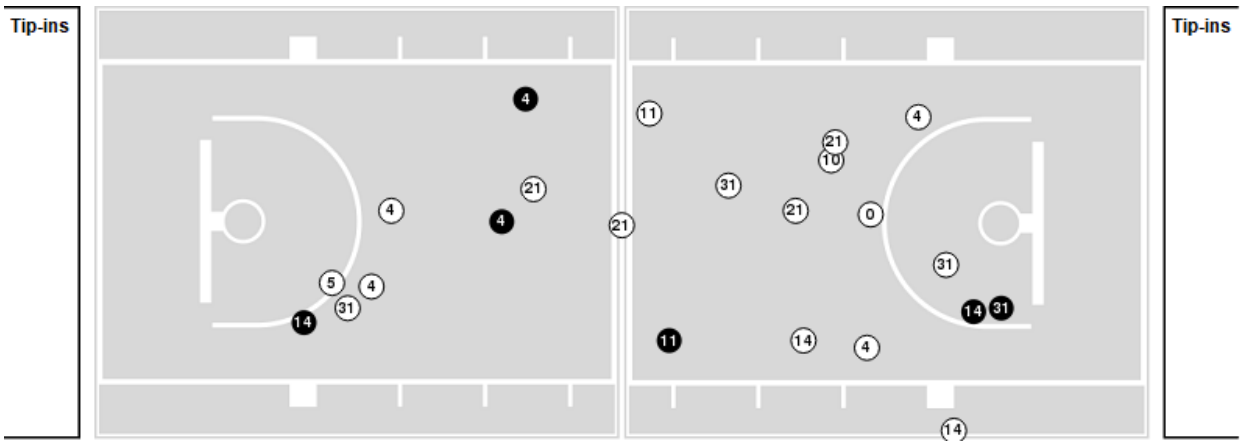

(N) Made (N) Missed N - Player Number

Nebraska	M/A	%
Field Goals	16/54	30
2 Points	7/26	27
3 Points	9/28	32
Free Throws	16/22	73

Nebraska	M/A	%
Points in the Paint	12 (6 / 22)	27
Fast Break Points	3 (2/3)	67
Second Chance Points	8 (5/8)	63
Effective FG%	38	

Official Basketball Shot Chart - Final

Nebraska at Illinois

01/25/21 State Farm Center, Champaign

2020-21 Women's Basketball

Game Time: 7:00 PM
Game Duration: 1:47

Officials: Tim Daley, Mark Berger, Erika Herriman-Broderick

Players => 0, 1, 2, 3, 4, 10, 11, 13, 14, 20, 21, 22, 23, 32, 44FG Types=>AllResults=>All

Illinois

All Field Goals

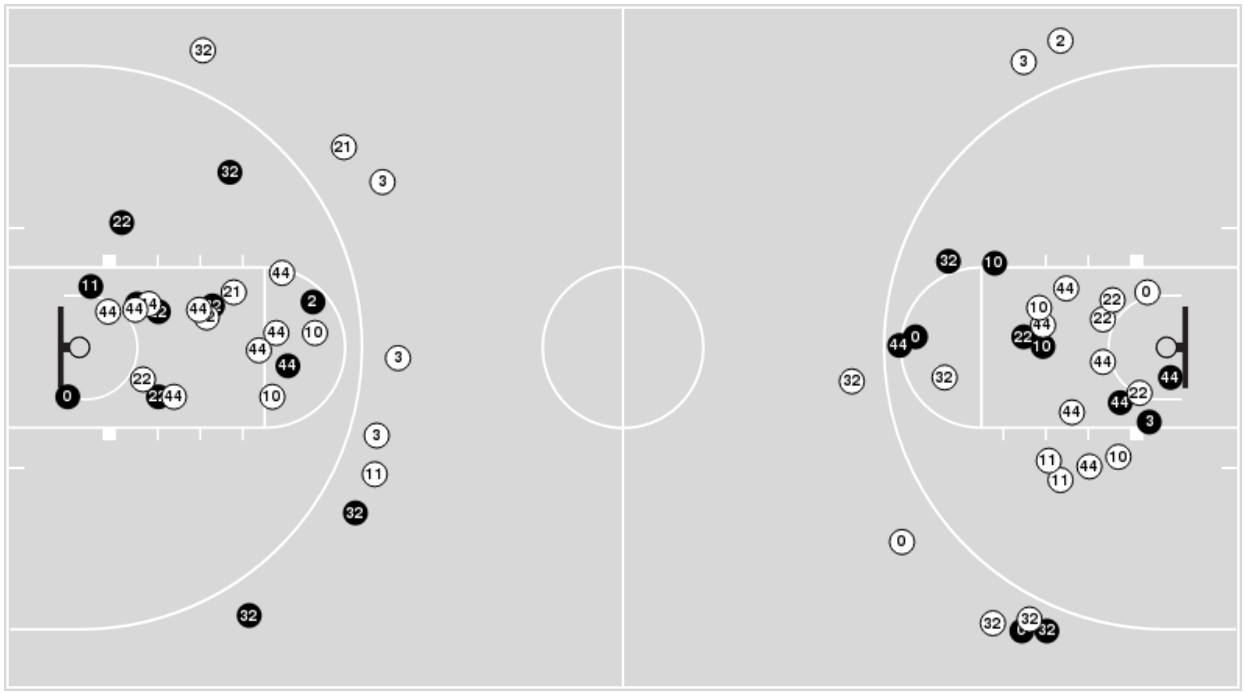

Blow Up Chart

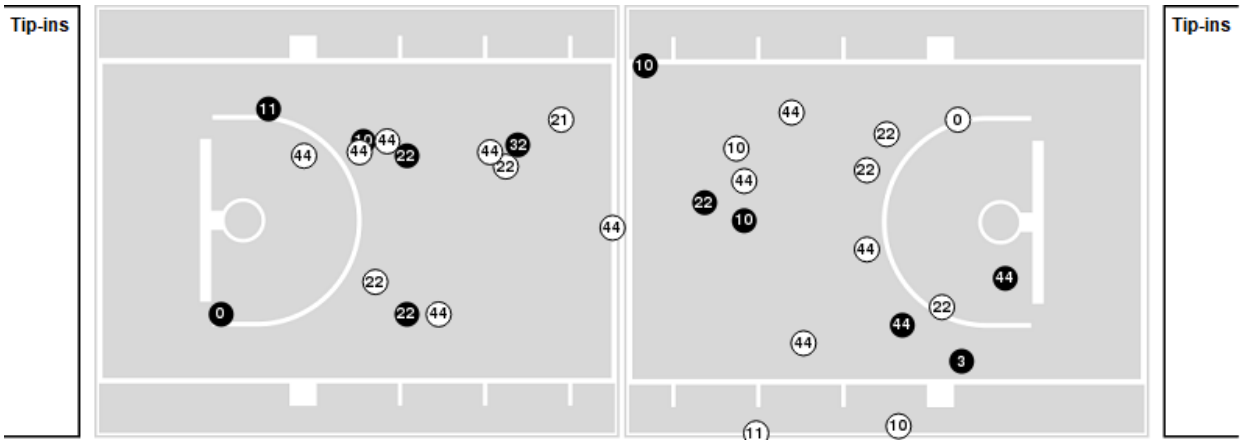

(N) Made (N) Missed N - Player Number

Illinois	M/A	%
Field Goals	23/62	37
2 Points	19/46	41
3 Points	4/16	25
Free Throws	3/6	50

Illinois	M/A	%
Points in the Paint	22 (11 / 29)	38
Fast Break Points	8 (4/4)	100
Second Chance Points	4 (2/7)	29
Effective FG%	40	

Official Basketball Rotations Summary - Final

Nebraska at Illinois

01/25/21 State Farm Center, Champaign

2020-21 Women's Basketball

Game Time: 7:00 PM
Game Duration: 1:47

Officials: Tim Daley, Mark Berger, Erika Herriman-Broderick

Nebraska

Lineup	Quarter On	Time On	Quarter Off	Time Off	Time on Court	Score	Score Diff	Reb	Stl	Tov	Ass	PPP
0- Scoggin A/ 4- Haiby S/ 11- Porter R/ 14- Cravens B/ 31- Cain K/	1	10:00	1	04:25	05:35	10-6	4	5	0	1	1	1.0000
4- Haiby S/ 5- Cayton M/ 10- Brown W/ 14- Cravens B/ 21- Stewart A/	1	04:25	1	02:53	01:32	2-4	-2	1	0	1	0	1.0638
0- Scoggin A/ 5- Cayton M/ 10- Brown W/ 14- Cravens B/ 21- Stewart A/	1	02:53	1	02:53	00:00	2-0	2	0	0	0	0	2.2727
0- Scoggin A/ 5- Cayton M/ 10- Brown W/ 21- Stewart A/ 31- Cain K/	1	02:53	1	00:25	02:27	0-3	-3	2	1	0	0	0.0000
0- Scoggin A/ 4- Haiby S/ 11- Porter R/ 14- Cravens B/ 31- Cain K/	1	00:25	2	05:17	05:09	8-4	4	6	1	2	3	0.8889
5- Cayton M/ 10- Brown W/ 11- Porter R/ 21- Stewart A/ 31- Cain K/	2	05:17	2	03:50	01:27	0-0	0	2	0	1	0	0.0000
4- Haiby S/ 5- Cayton M/ 10- Brown W/ 14- Cravens B/ 21- Stewart A/	2	03:50	2	02:00	01:50	0-9	-9	0	0	0	0	0.0000
0- Scoggin A/ 4- Haiby S/ 5- Cayton M/ 14- Cravens B/ 31- Cain K/	2	02:00	2	01:23	00:37	2-0	2	1	0	0	0	1.0638
0- Scoggin A/ 4- Haiby S/ 11- Porter R/ 14- Cravens B/ 31- Cain K/	2	01:23	2	01:23	00:00	0-0	0	0	0	0	0	0.0000
0- Scoggin A/ 4- Haiby S/ 11- Porter R/ 21- Stewart A/ 31- Cain K/	2	01:23	3	10:00	01:23	0-1	-1	3	0	2	0	0.0000
0- Scoggin A/ 4- Haiby S/ 11- Porter R/ 14- Cravens B/ 31- Cain K/	3	10:00	3	07:57	02:03	5-0	5	2	0	0	2	2.5000
0- Scoggin A/ 4- Haiby S/ 11- Porter R/ 14- Cravens B/ 21- Stewart A/	3	07:57	3	06:18	01:39	2-3	-1	1	1	1	0	0.5000
4- Haiby S/ 10- Brown W/ 11- Porter R/ 14- Cravens B/ 21- Stewart A/	3	06:18	3	04:44	01:34	3-2	1	0	0	0	1	1.5000
4- Haiby S/ 10- Brown W/ 11- Porter R/ 21- Stewart A/ 31- Cain K/	3	04:44	3	03:39	01:05	0-4	-4	0	0	0	0	0.0000
4- Haiby S/ 5- Cayton M/ 10- Brown W/ 21- Stewart A/ 31- Cain K/	3	03:39	3	03:11	00:28	1-0	1	2	0	1	0	1.1364
0- Scoggin A/ 4- Haiby S/ 5- Cayton M/ 21- Stewart A/ 31- Cain K/	3	03:11	3	01:11	02:00	0-4	-4	2	0	1	0	0.0000
0- Scoggin A/ 4- Haiby S/ 5- Cayton M/ 14- Cravens B/ 31- Cain K/	3	01:11	3	00:37	00:34	0-0	0	0	0	0	0	0.0000
4- Haiby S/ 5- Cayton M/ 11- Porter R/ 14- Cravens B/ 31- Cain K/	3	00:37	4	08:24	02:13	6-3	3	2	0	0	0	2.0833
4- Haiby S/ 5- Cayton M/ 11- Porter R/ 21- Stewart A/ 31- Cain K/	4	08:24	4	08:19	00:05	0-1	-1	0	0	0	0	0.0000
0- Scoggin A/ 4- Haiby S/ 11- Porter R/ 21- Stewart A/ 31- Cain K/	4	08:19	4	05:28	02:51	8-4	4	2	0	2	2	1.6393
4- Haiby S/ 5- Cayton M/ 11- Porter R/ 21- Stewart A/ 31- Cain K/	4	05:28	4	04:48	00:40	0-0	0	1	0	0	0	0.0000
4- Haiby S/ 5- Cayton M/ 11- Porter R/ 14- Cravens B/ 31- Cain K/	4	04:48	4	00:00	04:48	8-5	3	4	2	2	0	0.8403

Official Basketball Rotations Summary - Final

Nebraska at Illinois

01/25/21 State Farm Center, Champaign

2020-21 Women's Basketball

Game Time: 7:00 PM
Game Duration: 1:47

Officials: Tim Daley, Mark Berger, Erika Herriman-Broderick

Illinois

Lineup	Quarter On	Time On	Quarter Off	Time Off	Time on Court	Score	Score Diff	Reb	Stl	Tov	Ass	PPP
0- Ephraim J/ 10- Terry J/ 11- Peebles J/ 22- Rubin E/ 44- Myles K/	1	10:00	1	05:29	04:31	6-6	0	5	1	2	2	0.6667
1- Panagiotopoulou N/ 2- Robins L/ 10- Terry J/ 11- Peebles J/ 44- Myles K/	1	05:29	1	04:25	01:04	0-4	-4	0	0	1	0	0.0000
2- Robins L/ 3- Amusan S/ 11- Peebles J/ 32- Nye A/ 44- Myles K/	1	04:25	1	02:53	01:32	4-4	0	0	1	0	1	2.0000
2- Robins L/ 11- Peebles J/ 22- Rubin E/ 32- Nye A/ 44- Myles K/	1	02:53	1	00:25	02:27	3-0	3	4	0	1	1	0.7500
2- Robins L/ 3- Amusan S/ 11- Peebles J/ 21- McQueen A/ 22- Rubin E/	1	00:25	2	10:00	00:26	0-0	0	0	0	0	0	0.0000
0- Ephraim J/ 2- Robins L/ 3- Amusan S/ 21- McQueen A/ 22- Rubin E/	2	10:00	2	07:35	02:25	0-5	-5	3	0	0	0	0.0000
0- Ephraim J/ 10- Terry J/ 11- Peebles J/ 22- Rubin E/ 44- Myles K/	2	07:35	2	04:55	02:40	4-3	1	2	1	1	0	0.8000
0- Ephraim J/ 11- Peebles J/ 22- Rubin E/ 32- Nye A/ 44- Myles K/	2	04:55	2	04:36	00:19	0-0	0	0	0	0	0	0.0000
0- Ephraim J/ 3- Amusan S/ 11- Peebles J/ 32- Nye A/ 44- Myles K/	2	04:36	3	10:00	04:36	10-2	8	6	0	0	3	1.1261
0- Ephraim J/ 10- Terry J/ 11- Peebles J/ 22- Rubin E/ 44- Myles K/	3	10:00	3	06:51	03:09	1-7	-6	2	0	1	0	0.2577
0- Ephraim J/ 10- Terry J/ 22- Rubin E/ 32- Nye A/ 44- Myles K/	3	06:51	3	04:44	02:07	4-3	1	2	0	1	1	1.3333
0- Ephraim J/ 3- Amusan S/ 10- Terry J/ 32- Nye A/ 44- Myles K/	3	04:44	3	03:31	01:13	4-0	4	3	0	0	1	1.3333
2- Robins L/ 3- Amusan S/ 10- Terry J/ 32- Nye A/ 44- Myles K/	3	03:31	3	01:11	02:20	4-1	3	6	0	0	0	1.0000
0- Ephraim J/ 3- Amusan S/ 11- Peebles J/ 32- Nye A/ 44- Myles K/	3	01:11	4	10:00	01:11	0-3	-3	0	0	1	0	0.0000
0- Ephraim J/ 11- Peebles J/ 22- Rubin E/ 32- Nye A/ 44- Myles K/	4	10:00	4	08:19	01:41	4-3	1	1	0	0	0	2.1277
0- Ephraim J/ 10- Terry J/ 22- Rubin E/ 32- Nye A/ 44- Myles K/	4	08:19	4	06:42	01:37	2-8	-6	1	0	0	1	1.0000
2- Robins L/ 10- Terry J/ 22- Rubin E/ 32- Nye A/ 44- Myles K/	4	06:42	4	04:48	01:54	2-0	2	2	1	0	0	0.6667
0- Ephraim J/ 2- Robins L/ 10- Terry J/ 22- Rubin E/ 44- Myles K/	4	04:48	4	02:15	02:33	2-2	0	1	1	2	0	0.5000
0- Ephraim J/ 10- Terry J/ 22- Rubin E/ 32- Nye A/ 44- Myles K/	4	02:15	4	01:55	00:20	0-2	-2	0	1	1	0	0.0000
0- Ephraim J/ 11- Peebles J/ 22- Rubin E/ 32- Nye A/ 44- Myles K/	4	01:55	4	00:10	01:44	3-2	1	3	0	1	1	1.0000
10- Terry J/ 11- Peebles J/ 22- Rubin E/ 32- Nye A/ 44- Myles K/	4	00:10	4	00:05	00:06	0-2	-2	0	0	1	0	0.0000
0- Ephraim J/ 11- Peebles J/ 22- Rubin E/ 32- Nye A/ 44- Myles K/	4	00:05	4	00:00	00:05	0-0	0	0	0	0	0	0.0000

Official Basketball Line Up Analysis - Final

Nebraska at Illinois

01/25/21 State Farm Center, Champaign

2020-21 Women's Basketball

Game Time: 7:00 PM
Game Duration: 1:47

Officials: Tim Daley, Mark Berger, Erika Herriman-Broderick

Nebraska

Lineup	Time	Score	Score Diff	Pts/Min	Reb	Stl	Tov	Ass	PPP
0- Scoggin A/ 4- Haiby S/ 11- Porter R/ 14- Cravens B/ 31- Cain K/	12:47	23-10	13	1.7992	13	1	3	6	1.0952
4- Haiby S/ 5- Cayton M/ 11- Porter R/ 14- Cravens B/ 31- Cain K/	07:01	14-8	6	1.9952	6	2	2	0	1.1290
0- Scoggin A/ 4- Haiby S/ 11- Porter R/ 21- Stewart A/ 31- Cain K/	04:14	8-5	3	1.8898	5	0	4	2	1.0152
4- Haiby S/ 5- Cayton M/ 10- Brown W/ 14- Cravens B/ 21- Stewart A/	03:22	2-13	-11	0.5941	1	0	1	0	0.4098
0- Scoggin A/ 5- Cayton M/ 10- Brown W/ 21- Stewart A/ 31- Cain K/	02:27	0-3	-3	0.0000	2	1	0	0	0.0000
0- Scoggin A/ 4- Haiby S/ 5- Cayton M/ 21- Stewart A/ 31- Cain K/	02:00	0-4	-4	0.0000	2	0	1	0	0.0000
0- Scoggin A/ 4- Haiby S/ 11- Porter R/ 14- Cravens B/ 21- Stewart A/	01:39	2-3	-1	1.2121	1	1	1	0	0.5000
4- Haiby S/ 10- Brown W/ 11- Porter R/ 14- Cravens B/ 21- Stewart A/	01:34	3-2	1	1.9149	0	0	0	1	1.5000
5- Cayton M/ 10- Brown W/ 11- Porter R/ 21- Stewart A/ 31- Cain K/	01:27	0-0	0	0.0000	2	0	1	0	0.0000
0- Scoggin A/ 4- Haiby S/ 5- Cayton M/ 14- Cravens B/ 31- Cain K/	01:11	2-0	2	1.6901	1	0	0	0	1.0638
4- Haiby S/ 10- Brown W/ 11- Porter R/ 21- Stewart A/ 31- Cain K/	01:05	0-4	-4	0.0000	0	0	0	0	0.0000
4- Haiby S/ 5- Cayton M/ 11- Porter R/ 21- Stewart A/ 31- Cain K/	00:45	0-1	-1	0.0000	1	0	0	0	0.0000
4- Haiby S/ 5- Cayton M/ 10- Brown W/ 21- Stewart A/ 31- Cain K/	00:28	1-0	1	2.1429	2	0	1	0	1.1364
0- Scoggin A/ 5- Cayton M/ 10- Brown W/ 14- Cravens B/ 21- Stewart A/	00:00	2-0	2	∞	0	0	0	0	2.2727

Official Basketball Line Up Analysis - Final

Nebraska at Illinois

01/25/21 State Farm Center, Champaign

2020-21 Women's Basketball

Game Time: 7:00 PM
Game Duration: 1:47

Officials: Tim Daley, Mark Berger, Erika Herriman-Broderick

Illinois

Lineup	Time	Score	Score Diff	Pts/Min	Reb	Stl	Tov	Ass	PPP
0- Ephraim J/ 10- Terry J/ 11- Peebles J/ 22- Rubin E/ 44- Myles K/	10:20	11-16	-5	1.0645	9	2	4	2	0.6152
0- Ephraim J/ 3- Amusan S/ 11- Peebles J/ 32- Nye A/ 44- Myles K/	05:47	10-5	5	1.7291	6	0	1	3	0.9191
0- Ephraim J/ 10- Terry J/ 22- Rubin E/ 32- Nye A/ 44- Myles K/	04:04	6-13	-7	1.4754	3	1	2	2	0.8571
0- Ephraim J/ 11- Peebles J/ 22- Rubin E/ 32- Nye A/ 44- Myles K/	03:49	7-5	2	1.8341	4	0	1	1	1.1905
0- Ephraim J/ 2- Robins L/ 10- Terry J/ 22- Rubin E/ 44- Myles K/	02:33	2-2	0	0.7843	1	1	2	0	0.5000
2- Robins L/ 11- Peebles J/ 22- Rubin E/ 32- Nye A/ 44- Myles K/	02:27	3-0	3	1.2245	4	0	1	1	0.7500
0- Ephraim J/ 2- Robins L/ 3- Amusan S/ 21- McQueen A/ 22- Rubin E/	02:25	0-5	-5	0.0000	3	0	0	0	0.0000
2- Robins L/ 3- Amusan S/ 10- Terry J/ 32- Nye A/ 44- Myles K/	02:20	4-1	3	1.7143	6	0	0	0	1.0000
2- Robins L/ 10- Terry J/ 22- Rubin E/ 32- Nye A/ 44- Myles K/	01:54	2-0	2	1.0526	2	1	0	0	0.6667
2- Robins L/ 3- Amusan S/ 11- Peebles J/ 32- Nye A/ 44- Myles K/	01:32	4-4	0	2.6087	0	1	0	1	2.0000
0- Ephraim J/ 3- Amusan S/ 10- Terry J/ 32- Nye A/ 44- Myles K/	01:13	4-0	4	3.2877	3	0	0	1	1.3333
1- Panagiotopoulou N/ 2- Robins L/ 10- Terry J/ 11- Peebles J/ 44- Myles K/	01:04	0-4	-4	0.0000	0	0	1	0	0.0000
2- Robins L/ 3- Amusan S/ 11- Peebles J/ 21- McQueen A/ 22- Rubin E/	00:26	0-0	0	0.0000	0	0	0	0	0.0000
10- Terry J/ 11- Peebles J/ 22- Rubin E/ 32- Nye A/ 44- Myles K/	00:06	0-2	-2	0.0000	0	0	1	0	0.0000