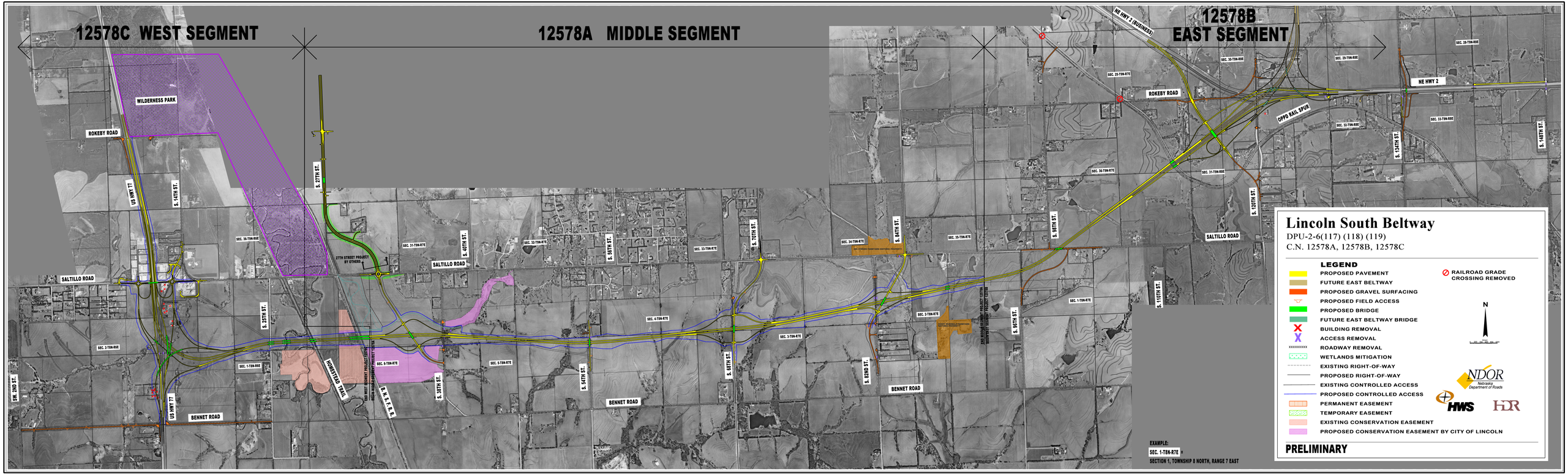
12578C WEST SEGMENT
12578A MIDDLE SEGMENT
12578B EAST SEGMENT
WILDERNESS PARK
ROKEBY ROAD
SALTILLO ROAD
BENNET ROAD
US HWY 77
S. 14TH ST.
S. 25TH ST.
S. 27TH ST.
S. 40TH ST.
S. 56TH ST.
S. 70TH ST.
S. 84TH ST.
S. 98TH ST.
S. 110TH ST.
S. 134TH ST.
S. 146TH ST.
SW. 2ND ST.
S. 38TH ST.
S. 54TH ST.
S. 68TH ST.
S. 82ND ST.
S. 96TH ST.
ROMINSTEAD TRAIL
B. N. S. F. R. R.
27TH STREET PROJECT BY OTHERS
NE HWY 2 (BUSINESS)
NE HWY 2
OPPD RAIL SPUR
EXAMPLE:
SEC. 1-T8N-R7E =
SECTION 1, TOWNSHIP 8 NORTH, RANGE 7 EAST
Lincoln South Beltway
DPU-2-6(117) (118) (119)
C.N. 12578A, 12578B, 12578C
LEGEND
PROPOSED PAVEMENT
FUTURE EAST BELTWAY
PROPOSED GRAVEL SURFACING
PROPOSED FIELD ACCESS
PROPOSED BRIDGE
FUTURE EAST BELTWAY BRIDGE
BUILDING REMOVAL
ACCESS REMOVAL
ROADWAY REMOVAL
WETLANDS MITIGATION
EXISTING RIGHT-OF-WAY
PROPOSED RIGHT-OF-WAY
EXISTING CONTROLLED ACCESS
PROPOSED CONTROLLED ACCESS
PERMANENT EASEMENT
TEMPORARY EASEMENT
EXISTING CONSERVATION EASEMENT
PROPOSED CONSERVATION EASEMENT BY CITY OF LINCOLN
RAILROAD GRADE CROSSING REMOVED
N
NDOR
Nebraska Department of Roads
HWS
HDR
PRELIMINARY