



TOWNSHIP OF JACKSON

95 West Veterans Highway
Jackson, NJ 08527-3420

Public Service Announcement – Traffic Pattern Change

**Location: Tilford Street Connector Road –
Vicinity of S. Boston Road, Muirfield Road and Beam Avenue**

Effective Date: May 2nd, 2026

Please be advised that a new traffic pattern will be in effect for the Tilford Street Connector Road in the vicinity of South Boston Road, Muirfield Road and Beam Avenue, effective May 2nd, 2026.

Key Changes:

- Temporary traffic control devices (drums, cones, etc.) currently installed on the connector road will be removed; permanent striping and new signage will be installed.
- Westlake Mews access will be routed to the new connector road, via Tilford Street and Georgian Boulevard. **Drivers will no longer be able to enter or exit Westlake Mews via Muirfield Road and Long Bay Road (located within Westlake).**
- Turning movements to/from Westlake Mews and the new connector to South Boston Road will also be prohibited.
- A 20-foot-wide emergency access gate and an 8-foot-high chain-link fence will be installed across Muirfield Road immediately east of the new connector road. **The gate and fence will be put in place after motorists have had adequate time to adapt to the new traffic pattern. Temporary barriers will be installed in the interim.**

What You Should Do:

- Exercise caution and observe new striping and signage.
- Comply with all posted markings and signs.
- Avoid using Laurelton Avenue, Castle Avenue, and Beam Avenue to access Westlake Mews from South Cooks Bridge Road.
- Share this information with visitors to help prevent delays.

What The Township Will Do:

- Emergency services (police, fire, EMS) and navigation providers (Google Maps, Waze, etc.) will be notified of the forthcoming changes.
- Jackson Township Police will deploy Variable Message Signs at key locations to alert motorists to the new traffic pattern.



ON OR ABOUT MAY 2ND, 2026
WESTLAKE MEWS ACCESS TO BENNETTS
MILLS ROAD & SOUTH COOKS BRIDGE ROAD
WILL BE FROM TILFORD STREET VIA
GEORGIAN BLVD

ON OR ABOUT MAY 2ND, 2026
RIGHT TURNING MOVEMENT FROM
SOUTH BOSTON TO TILFORD STREET
CONNECTOR ROAD AND LEFT HAND TURN
FROM TILFORD STREET CONNECTOR
ROAD TO SOUTH BOSTON WILL BE
PROHIBITED

ON OR ABOUT MAY 2ND, 2026
20' WIDE DOUBLE SWING EMERGENCY
ACCESS GATE AND 8' HIGH FENCING TO
BE CONSTRUCTED ACROSS MUIRFIELD
ROAD

ON OR ABOUT MAY 2ND, 2026
WESTLAKE MEWS ACCESS TO
BENNETTS MILLS ROAD & SOUTH
COOKS BRIDGE ROAD
WILL BE FROM TILFORD STREET VIA
GEORGIAN BLVD



TILFORD STREET
CONNECTOR ROAD
PROPOSED TRAFFIC PATTERN
TO BE IMPLEMENTED ON OR
ABOUT MAY 2ND, 2026
JACKSON TOWNSHIP
OCEAN COUNTY, NJ

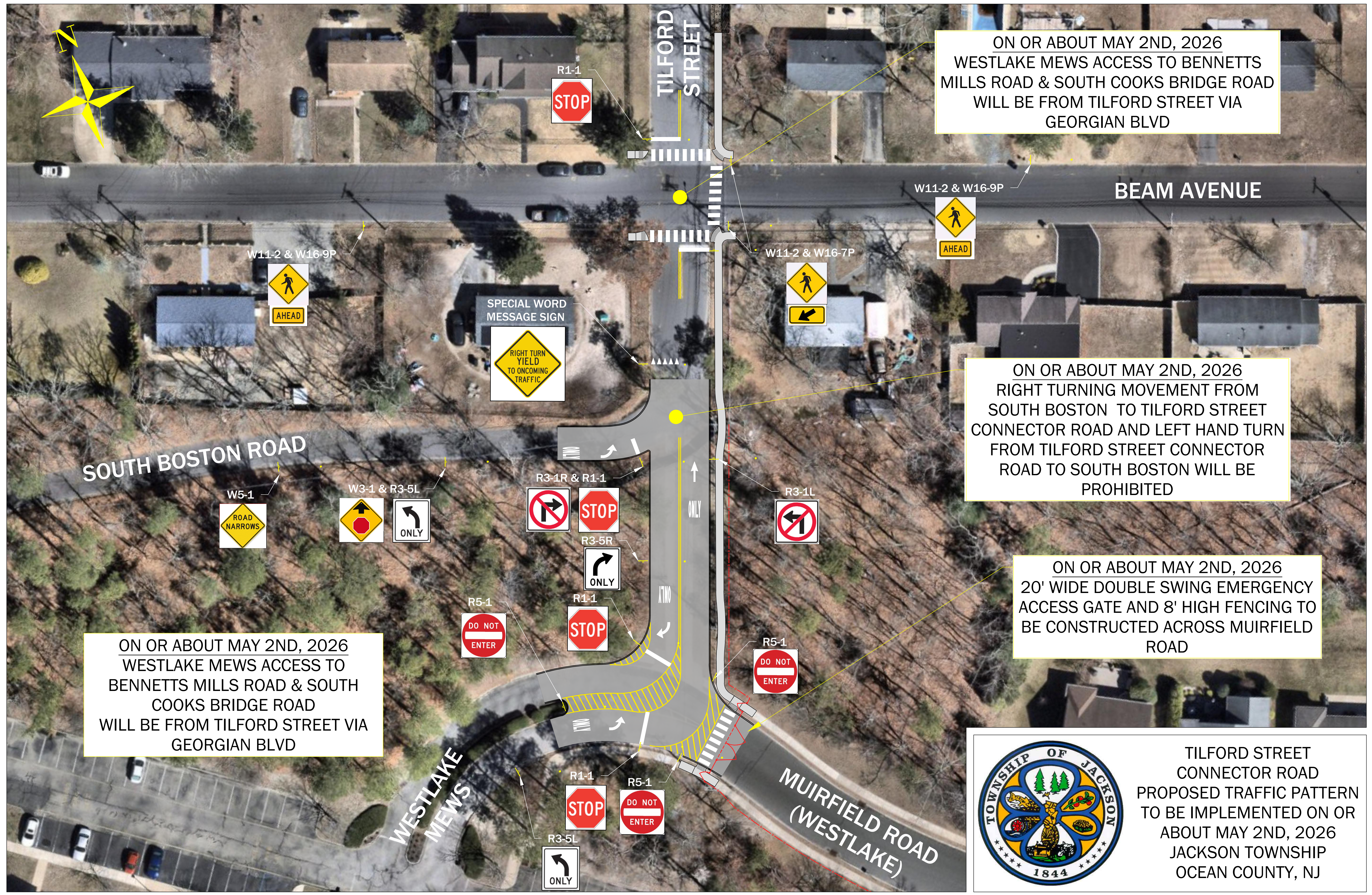

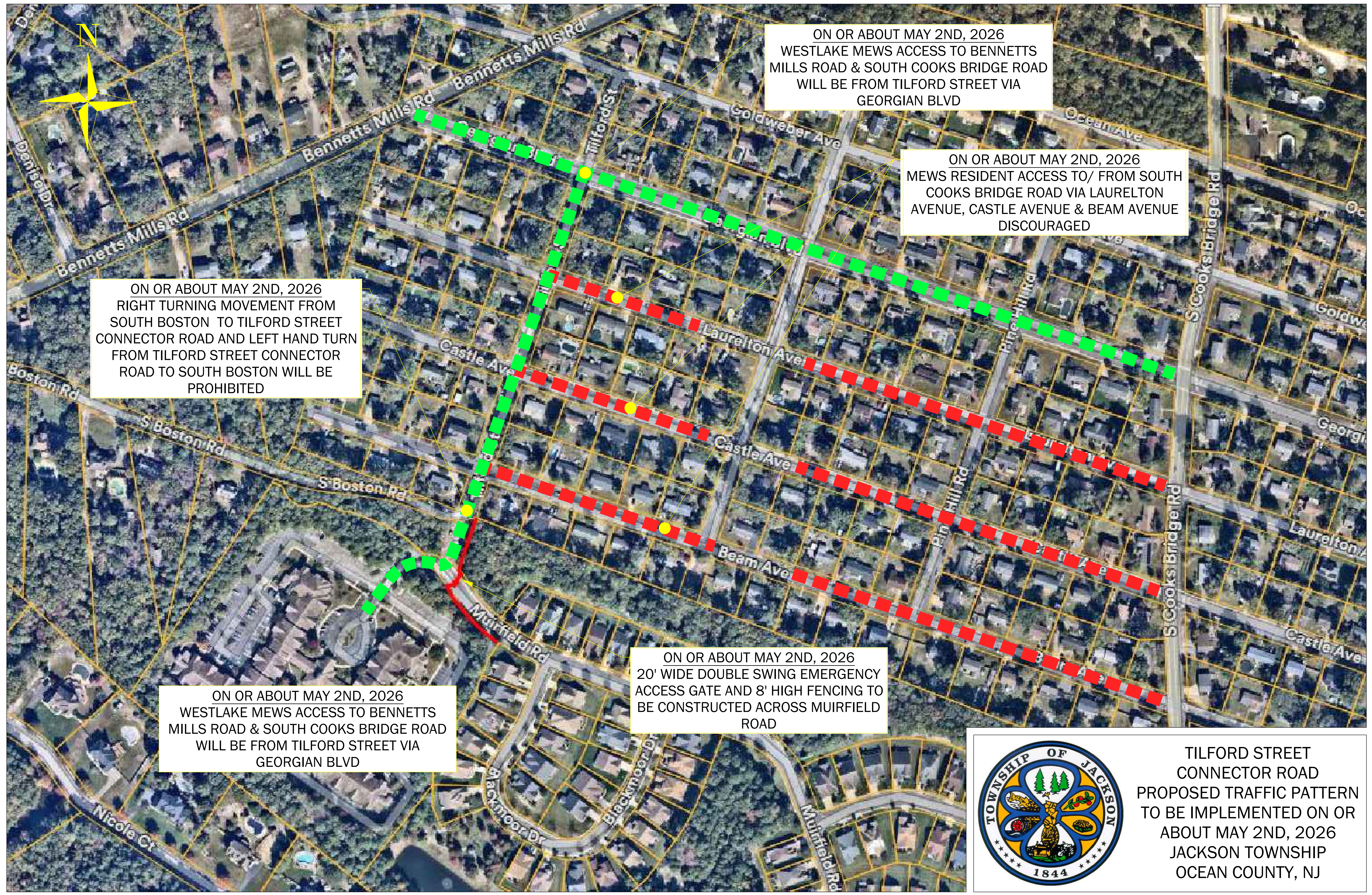

ON OR ABOUT MAY 2ND, 2026
WESTLAKE MEWS ACCESS TO BENNETTS
MILLS ROAD & SOUTH COOKS BRIDGE ROAD
WILL BE FROM TILFORD STREET VIA
GEORGIAN BLVD

ON OR ABOUT MAY 2ND, 2026
MEWS RESIDENT ACCESS TO/ FROM SOUTH
COOKS BRIDGE ROAD VIA LAURELTON
AVENUE, CASTLE AVENUE & BEAM AVENUE
DISCOURAGED

ON OR ABOUT MAY 2ND, 2026
RIGHT TURNING MOVEMENT FROM
SOUTH BOSTON TO TILFORD STREET
CONNECTOR ROAD AND LEFT HAND TURN
FROM TILFORD STREET CONNECTOR
ROAD TO SOUTH BOSTON WILL BE
PROHIBITED

ON OR ABOUT MAY 2ND, 2026
WESTLAKE MEWS ACCESS TO BENNETTS
MILLS ROAD & SOUTH COOKS BRIDGE ROAD
WILL BE FROM TILFORD STREET VIA
GEORGIAN BLVD

ON OR ABOUT MAY 2ND, 2026
20' WIDE DOUBLE SWING EMERGENCY
ACCESS GATE AND 8' HIGH FENCING TO
BE CONSTRUCTED ACROSS MUIRFIELD
ROAD



TILFORD STREET
CONNECTOR ROAD
PROPOSED TRAFFIC PATTERN
TO BE IMPLEMENTED ON OR
ABOUT MAY 2ND, 2026
JACKSON TOWNSHIP
OCEAN COUNTY, NJ