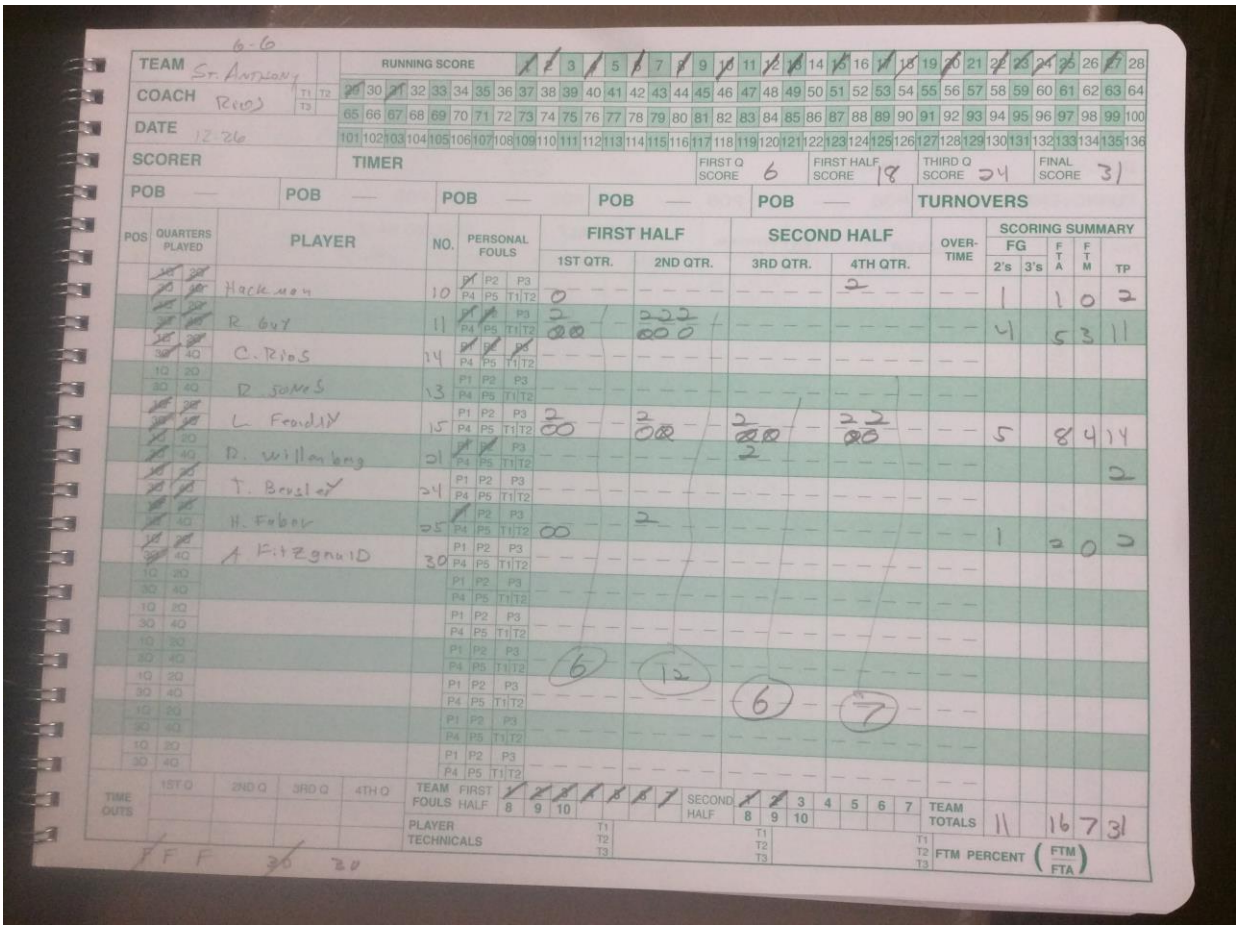

TEAM St. Anthony 6-6
COACH Rios
DATE 12-26
SCORER
TIMER
FIRST Q SCORE 6
FIRST HALF SCORE 18
THIRD Q SCORE 24
FINAL SCORE 31

POS	QUARTERS PLAYED	PLAYER	NO.	PERSONAL FOULS	1ST QTR.	2ND QTR.	3RD QTR.	4TH QTR.	OVER-TIME	FG 2's	FG 3's	FTA	FTM	TP
		Hackman	10		0			2		1		1	0	2
		R. Guy	11		2	222				4		5	3	11
		C. Rios	14											
		D. Jones	13											
		L. Freidly	15		2	2	2	22		5		8	4	14
		D. Willenberg	21				2							
		T. Beasley	24											2
		H. Fuhrer	25			2				1		2	0	2
		A. Fitzgerald	30											
					6	12	6	7						

TIME OUTS: 1ST Q | 2ND Q | 3RD Q | 4TH Q
TEAM FOULS FIRST HALF: 1 2 3 4 5 6 7 8 9 10
SECOND HALF: 1 2 3 4 5 6 7 8 9 10
PLAYER TECHNICALS: T1 T2 T3
TEAM TOTALS: 11 16 7 31
FTM PERCENT (FTM / FTA)

12/26/19 8:30 AM - 31 St. Anthony @ 62 Olney (0:32 - Period 4)

iTouchStats.com Mobile Stat Keeping Apps for Sports

Home - Olney

#	Name	Points	Total FG	%	2pt FG	%	3pt FG	%	Free Throws	%	Reb(O-D)DB	PF(T-F)	T	Ast	Blk	Stl	Def	Custor	Eff	Min
4	*Kenzie Weiler	0	0/0	0	0/0	0	0/0	0	0/0	0	0	0	0	0	0	0	0	0	0	0:00
5	*Haven Doll	1	0/1	0	0/1	0	0/0	0	1/2	50.0	1 (0-1)	0	0	2	1	2	0	0	5	5:52
11	*Paige Steber	5	2/9	22.2	2/8	25.0	0/1	0	1/2	50.0	3 (1-2)	3	0	1	1	2	4	0	4	25:54
15	Sarah Ingram	0	0/6	0	0/5	0	0/1	0	0/0	0	3 (1-2)	2	0	1	0	0	2	0	-2	24:49
22	*Anna Blank	25	9/20	45	6/14	42.9	3/6	50.0	4/4	100.(	5 (1-4)	2	1	5	1	3	1	0	27	24:09
23	Anndyn Fairless	4	2/3	66.7	2/2	100.(	0/1	0	0/0	0	2 (1-1)	0	1	0	0	0	0	0	4	21:12
24	Reese Smith	5	2/3	66.7	1/1	100.(	1/2	50.0	0/0	0	1 (1-0)	4	0	0	0	0	0	0	5	12:33
32	Jocelyn VanMatre	10	5/11	45.5	5/8	62.5	0/3	0	0/0	0	7 (3-4)	1	2	0	0	3	2	0	12	25:42
33	*Tara Hughes	12	5/10	50	5/10	50.0	0/0	0	2/3	66.7	10 (3-7)	2	2	0	1	2	0	0	17	19:49
	Total	**62**	**25/63**	**39.7**	**21/49**	**42.9**	**4/14**	**28.6**	**8/11**	**72.7**	**32 (11-21)**	**14**	**6**	**9**	**4**	**12**	**13**	**0**	**72**	**0:00**