TEAM Newton

COACH Harris

DATE Jan 28, 2020

SCORER

TIMER

RUNNING SCORE

FIRST Q SCORE 4 | FIRST HALF SCORE 9 | THIRD Q SCORE 24 | FINAL SCORE 24

POB | POB | POB | POB | POB | TURNOVERS

POS	QUARTERS PLAYED	PLAYER	NO.	PERSONAL FOULS	FIRST HALF 1ST QTR.	FIRST HALF 2ND QTR.	SECOND HALF 3RD QTR.	SECOND HALF 4TH QTR.	OVER TIME	SCORING SUMMARY FG 2's	FG 3's	FT A	FT M	TP
	1Q 2Q 3Q 4Q	White	3	P1 P2 P3 P4 P5 T1/T2										
	1Q 2Q 3Q 4Q	Jansen	4	P1 P2 P3 P4 P5 T1/T2		2				1		2	2	4
	1Q 2Q 3Q 4Q	Harris	5	P1 P2 P3 P4 P5 T1/T2		3					1			3
	1Q 2Q 3Q 4Q	Bierman	10	P1 P2 P3 P4 P5 T1/T2			32			1				5
	1Q 2Q 3Q 4Q	Dobbins	11	P1 P2 P3 P4 P5 T1/T2										
	1Q 2Q 3Q 4Q	Einhorn	12	P1 P2 P3 P4 P5 T1/T2										
	1Q 2Q 3Q 4Q	Borgie	20	P1 P2 P3 P4 P5 T1/T2										
	1Q 2Q 3Q 4Q	Murray	22	P1 P2 P3 P4 P5 T1/T2										
	1Q 2Q 3Q 4Q	Zumbahlen	23	P1 P2 P3 P4 P5 T1/T2	22		22			4				8
	1Q 2Q 3Q 4Q	Russell A.	24	P1 P2 P3 P4 P5 T1/T2										
	1Q 2Q 3Q 4Q	Carr	30	P1 P2 P3 P4 P5 T1/T2			22			2				4
	1Q 2Q 3Q 4Q	McClain	31	P1 P2 P3 P4 P5 T1/T2										
	1Q 2Q 3Q 4Q	Blake	34	P1 P2 P3 P4 P5 T1/T2										
	1Q 2Q 3Q 4Q	Kidwell	35	P1 P2 P3 P4 P5 T1/T2	4	5	15							
	1Q 2Q 3Q 4Q	Russell R.	40	P1 P2 P3 P4 P5 T1/T2										
				TEAM FOULS FIRST HALF 1 2 3 4 5 6 7 8 9 10			SECOND HALF 1 2 3 4 5 6 7 8 9 10			TEAM TOTALS	8	2	2	2	24

TIME OUTS	1ST Q	2ND Q	3RD Q	4TH Q
	30 35 34			
	F 2 4 6			

PLAYER T1 T2 T3 | TECHNICALS T1 T2 T3

FTM PERCENT (FTM / FTA)

F F R 30 34

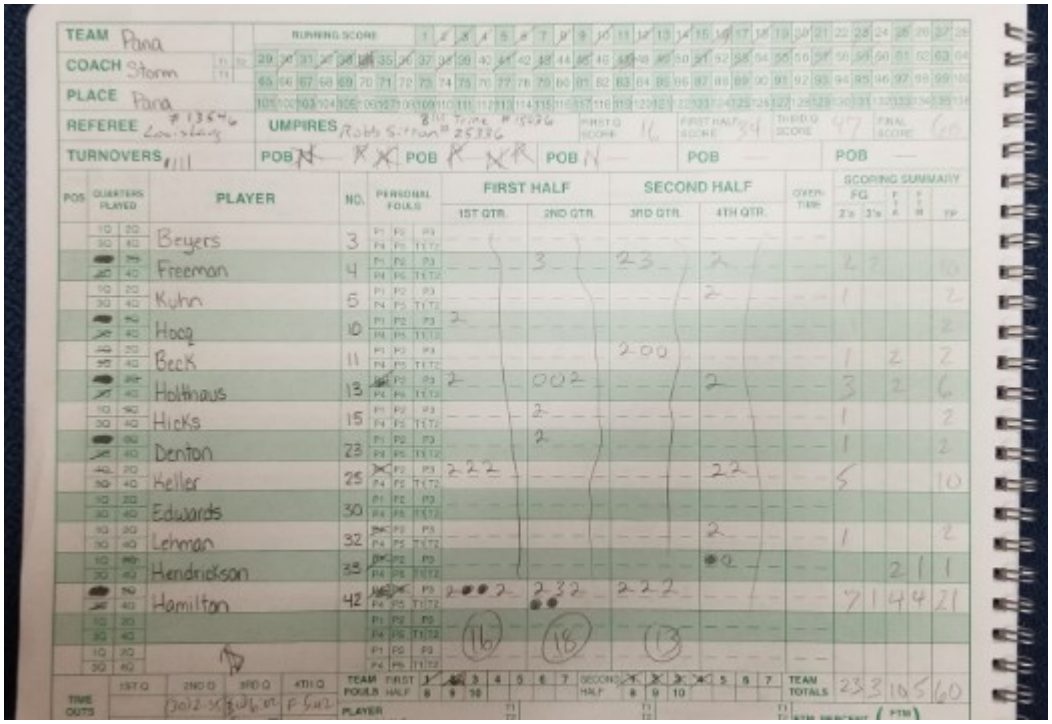

We played a very good game tonight! I'm really proud of how our girls came out after a week with no games.

Our defense was very good and we forced them into a lot of turnovers. Offensively I thought we did a great job taking care of the ball, making good decisions, and being patient and waiting for things to open up instead of trying to force actions.

Our girls have been playing really well and are getting that mindset that we can be a tough team. Our practices have been really intense and the girls are really pushing each other and it is showing on the court.