

The Essex Coastal Scenic Byway is part of the congressionally designated Essex National Heritage Area. The Area's extensive historic, cultural and natural places tell the story of the region's role in the nation's early settlement, maritime trade and industrialization.

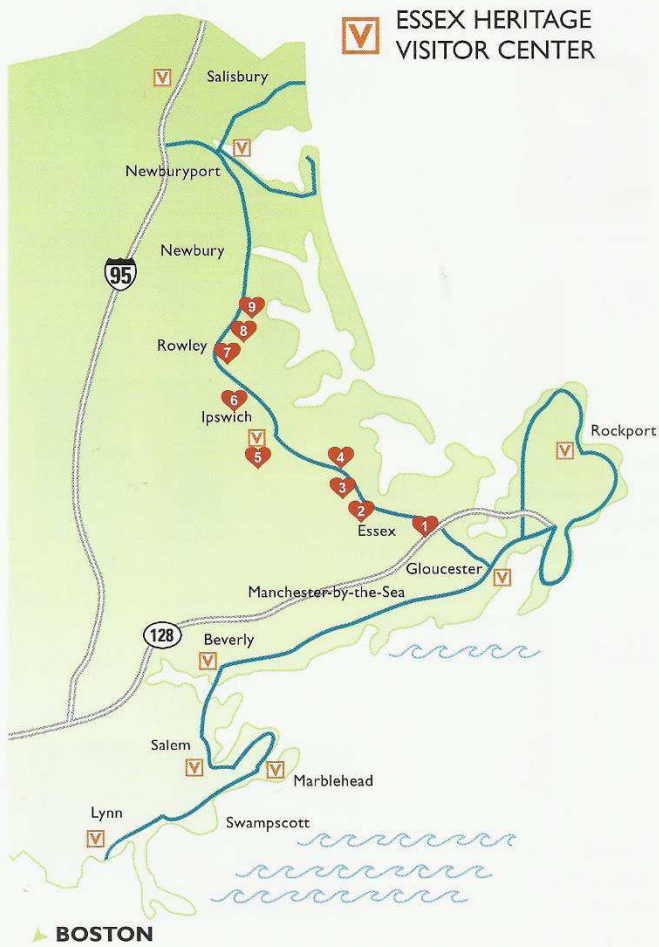

ESSEX NATIONAL
HERITAGE AREA

“Woman” Owned Businesses

along the
Essex Coastal Scenic Byway
Route 133/1A
Gloucester Essex Ipswich Rowley

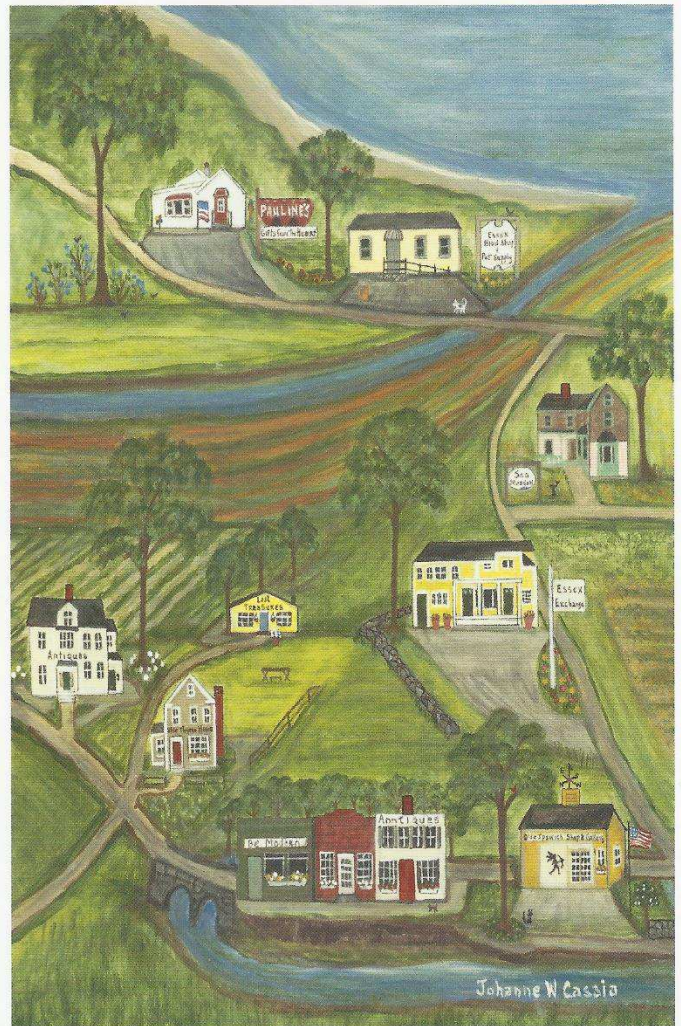

#1

Pauline's Gifts
512 Essex Ave Rt. 133 Gloucester MA
978-281-5558
paulinesgifts.com



Pauline's painted mailboxes, gifts and glassware. Decorative and American flags and windsocks. Nautical gifts and jewelry.

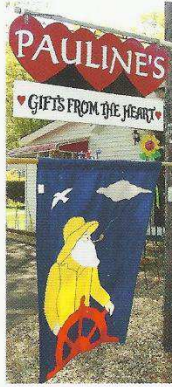

Owner Pauline Bresnahan

#2

Essex Bird Shop & Pet Supply
121 R Eastern Ave.
Essex, MA 01929
essexbirdandpet.com
978-768-7408

Owned and operated by two sisters. Essex Bird Shop & Pet Supply is the only full range independent pet and livestock supply on Cape Ann! You supply the pet, we supply you!



Owners
Susan Lufkin & Shelly Nicastro



#3



Owner Georgeanne Richards

Sea Meadow Gifts and Gardens
7 Main Street, Essex
978-768-3441
seameadowgifts.com

Wander through our garden path to five fun filled rooms where you'll find a variety of unique treasures featuring locally made and hand crafted gifts.



#4

The Essex Exchange upscale resale offers home decor, art, jewelry, antiques, hand painted furniture and more.



Owner Katrina Haskell

Essex Exchange
235 John Wise Ave. Rt. 133
Essex MA 01929
978-768-6868

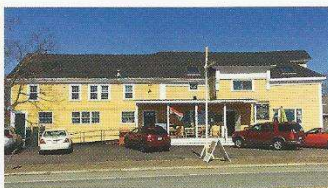

#5

Olde Ipswich Shop & Gallery
83 County Road, Rte 1A/133
Ipswich, MA 01938
978-356-9600
oldeipswich.com



Owner Johanne Cassia



American Folk Art by Johanne Cassia, home decor, gifts, jewelry, estate collectibles, furniture and handcrafts.

#6

AnnTiques
45-47 South Main Street
Route 1A
Ipswich, MA 01938
978-502-5594
And 2 rear Martin Street
Essex, MA 01929



myanntiques.com | 978-502-5594



Owner Ann Orcutt

Travel through time in our eclectic emporium of midcentury modern, vintage and antique furniture, lighting, jewelry, art, textiles, rugs, pottery, art glass, Native American collections, vintage music and ephemera.

#7



Be Modern
39 S Main St.
Ipswich, MA 01938
978-395-1350



Owner Lorin Hesse

Come home to the 50's, 60's & 70's! Be Modern specialized in all vintage Danish Modern Furniture Are & Ceramics. Also carrying locally handcrafted Art Jewelry

#8



Owner Anne Thomas

Friendly, multi vendor shop. Browsers and dealers are always welcome.

Lost Treasures
29 Main St Rowley, MA
603-860-6349
losttreasuresrowley.com



#9

Serendipity at Todd's Farm
275 Main St.
Rowley, MA 01969



Owner Cathy Reardon

Serendipity is a multi vendor Antique Shoppe located on the property of the famous Todd Farm Flea Market in Rowley, MA.

