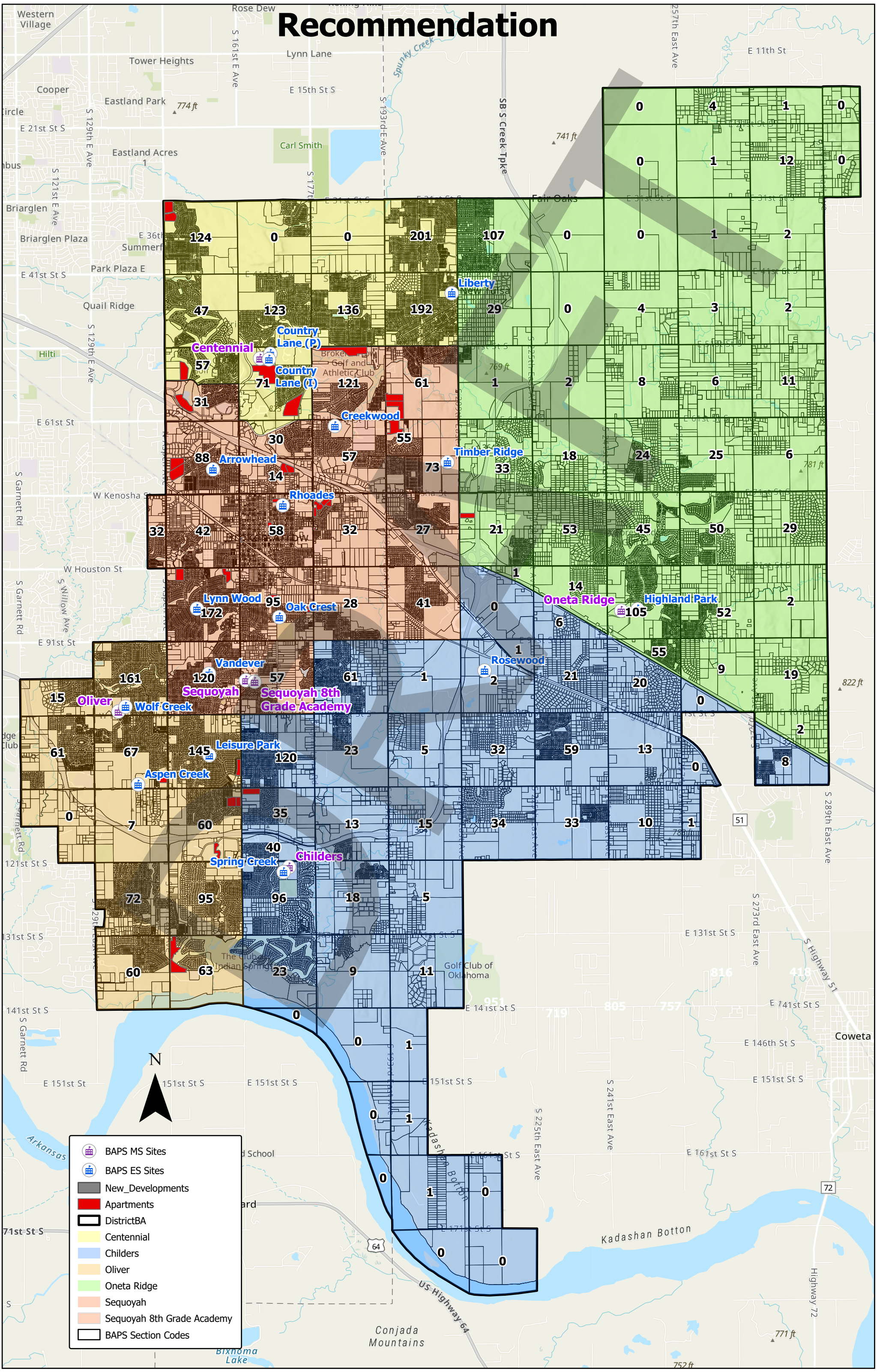Recommendation