





LEGEND

-  EXIT DISCHARGE
-  EGRESS PATH
-  FIRE SEPARATION
-  B-CLASSIFICATION
-  A-CLASSIFICATION

1. ALL PENETRATIONS OR OPENINGS IN RATED ASSEMBLIES SHALL BE FIRE STOPPED IN ACCORDANCE WITH APPLICABLE U.L. LISTINGS
2. EMERGENCY ILLUMINATION AND EXIT SIGN DEVICES SHALL BE PROVIDED IN ACCORDANCE WITH NYSBC STANDARDS. REFER TO FIRE ALARM PLANS FOR DETAILS
3. CONTRACTOR SHALL SUBMIT FIRE ALARM SHOP DRAWINGS FOR ENGINEER REVIEW AND APPROVAL.
4. FIRE RATED DOORS WITH AUTOMATIC MAGNETIC DOOR HOLDERS SHALL BE CONFIGURED WITH THE FIRE ALARM SYSTEM.
5. CONTRACTOR SHALL FURNISH AND INSTALL FIRE EXTINGUISHERS IN ACCORDANCE WITH NFPANYSBC & LOCAL FIRE DEPARTMENT REQUIREMENTS.

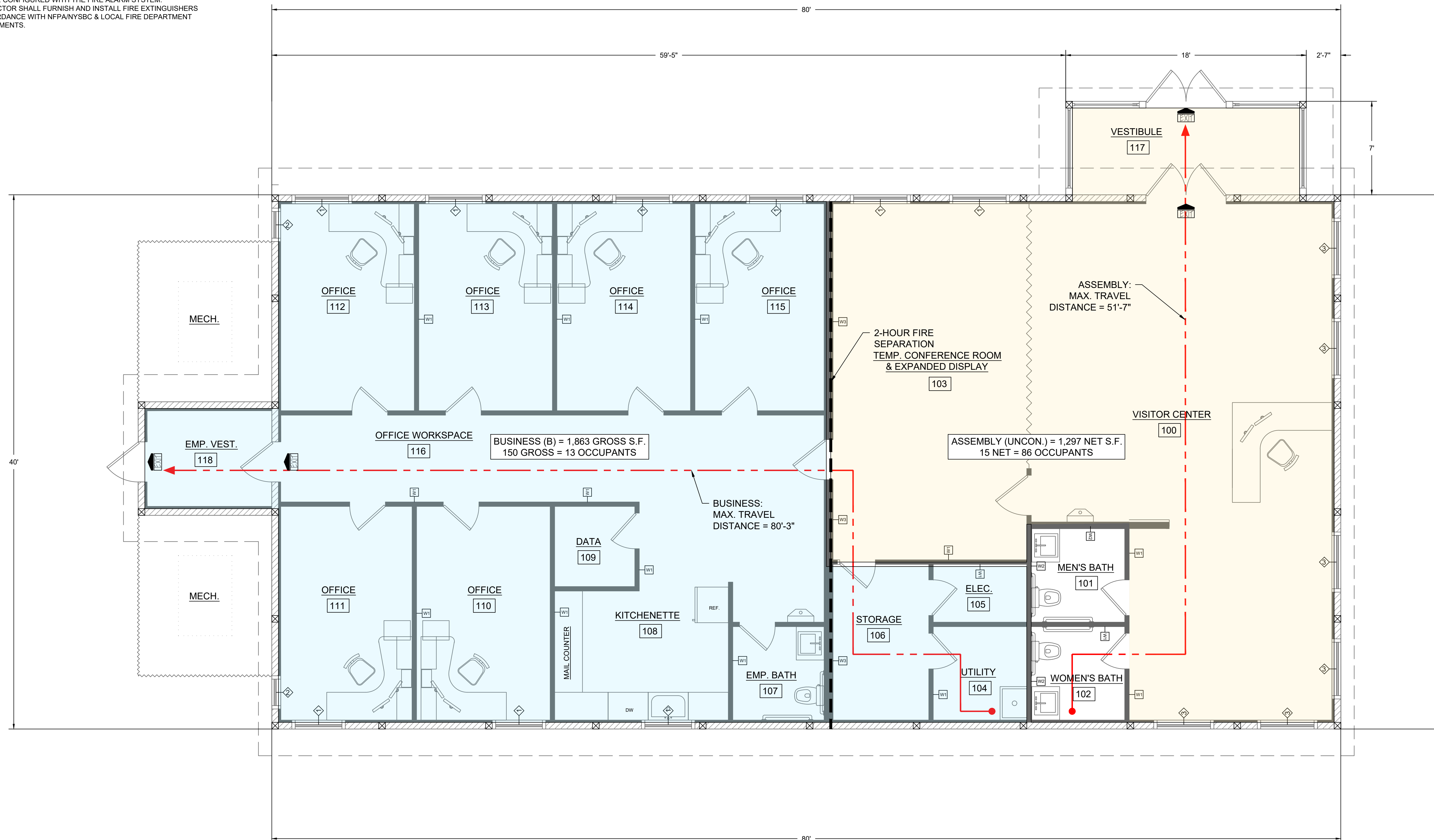

NOT FOR CONSTRUCTION

SENECA COUNTY
VISITOR CENTER
1781 STATE ROUTE 318
WATERLOO, NY

MARK	DATE	DESCRIPTION
REVISIONS		
PROJECT NO.	20220218	
DATE:	10/06/2025	
SCALE:	AS SHOWN	
<small>UNAUTHORIZED ALTERATION OR ADDITION TO PLANS BEARING A LICENSED ENGINEER'S OR ARCHITECT'S SEAL, IS A VIOLATION OF SECTION 2209 OF THE NEW YORK STATE EDUCATION LAW.</small>		

CODE COMPLIANCE PLAN

G-100

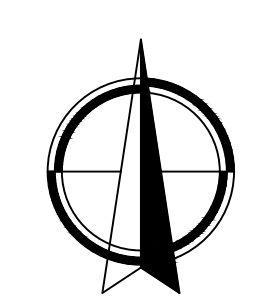

NOT FOR CONSTRUCTION

SENECA COUNTY
VISITOR CENTER
1781 STATE ROUTE 318
WATERLOO, NY

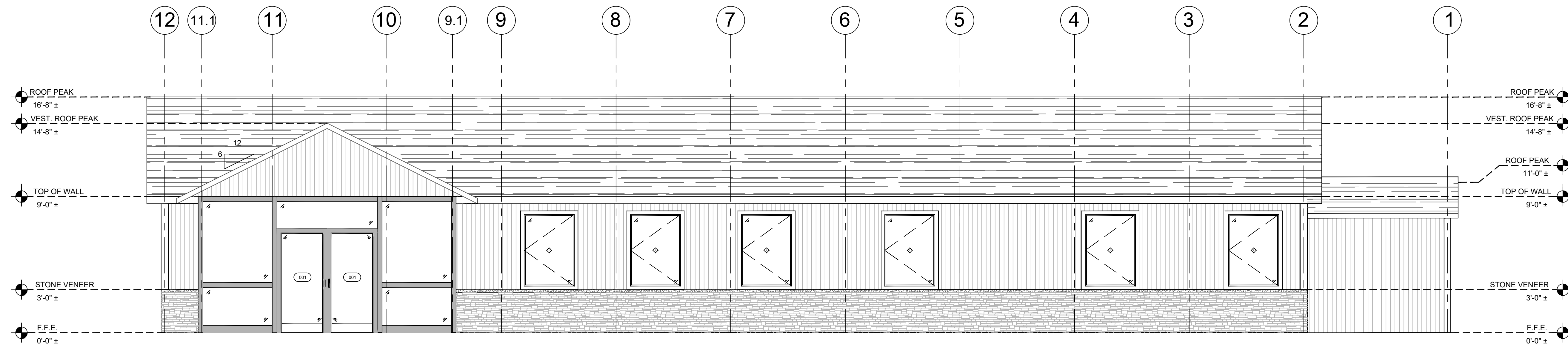

- NOTES:
1. ALL EXTERIOR WALL PENETRATIONS AND WALL MOUNTED COMPONENTS SHALL BE VERIFIED WITH MECHANICAL, ELECTRICAL, AND PLUMBING PLANS.
 2. ROOF LEADERS, GUTTERS, AND DOWNSPOUTS SHALL BE COORDINATED WITH STEEL DRAWING BY THE METAL BUILDING MANUFACTURER.

A1 NORTH ELEVATION
SCALE: 1/4"=1'-0"

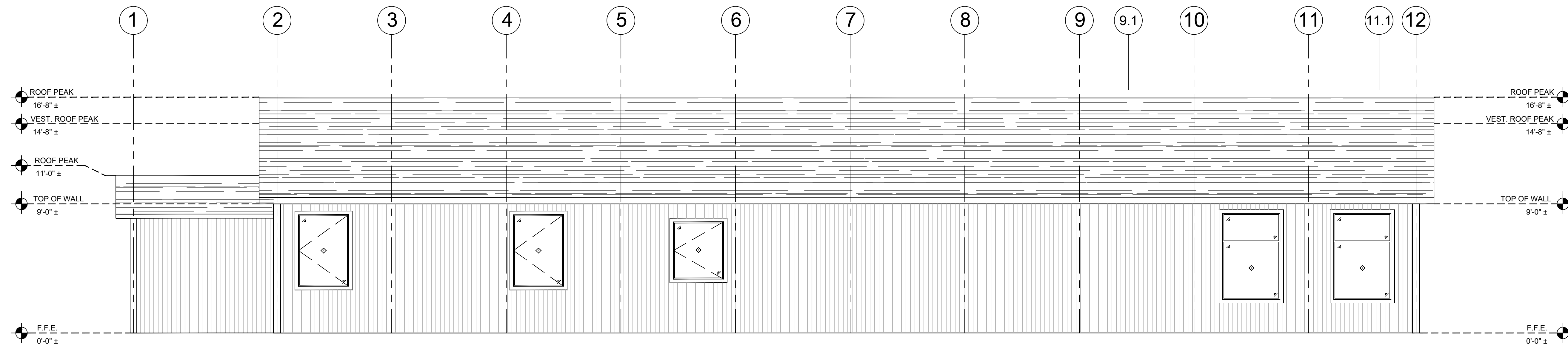

- NOTES:
1. ALL EXTERIOR WALL PENETRATIONS AND WALL MOUNTED COMPONENTS SHALL BE VERIFIED WITH MECHANICAL, ELECTRICAL, AND PLUMBING PLANS.
 2. ROOF LEADERS, GUTTERS, AND DOWNSPOUTS SHALL BE COORDINATED WITH STEEL DRAWING BY THE METAL BUILDING MANUFACTURER.

A2 SOUTH ELEVATION
SCALE: 1/4"=1'-0"

MARK	DATE	DESCRIPTION
REVISIONS		

PROJECT NO: 20220218
DATE: 10/06/2025
SCALE: AS SHOWN
UNAUTHORIZED ALTERATION OR ADDITION TO PLANS BEARING A LICENSED ENGINEER'S OR ARCHITECT'S SEAL, IS A VIOLATION OF SECTION 2209 OF THE NEW YORK STATE EDUCATION LAW.

NORTH & SOUTH ELEVATIONS

**NOT FOR
CONSTRUCTION**

SENECA COUNTY
VISITOR CENTER
1781 STATE ROUTE 318
WATERLOO, NY

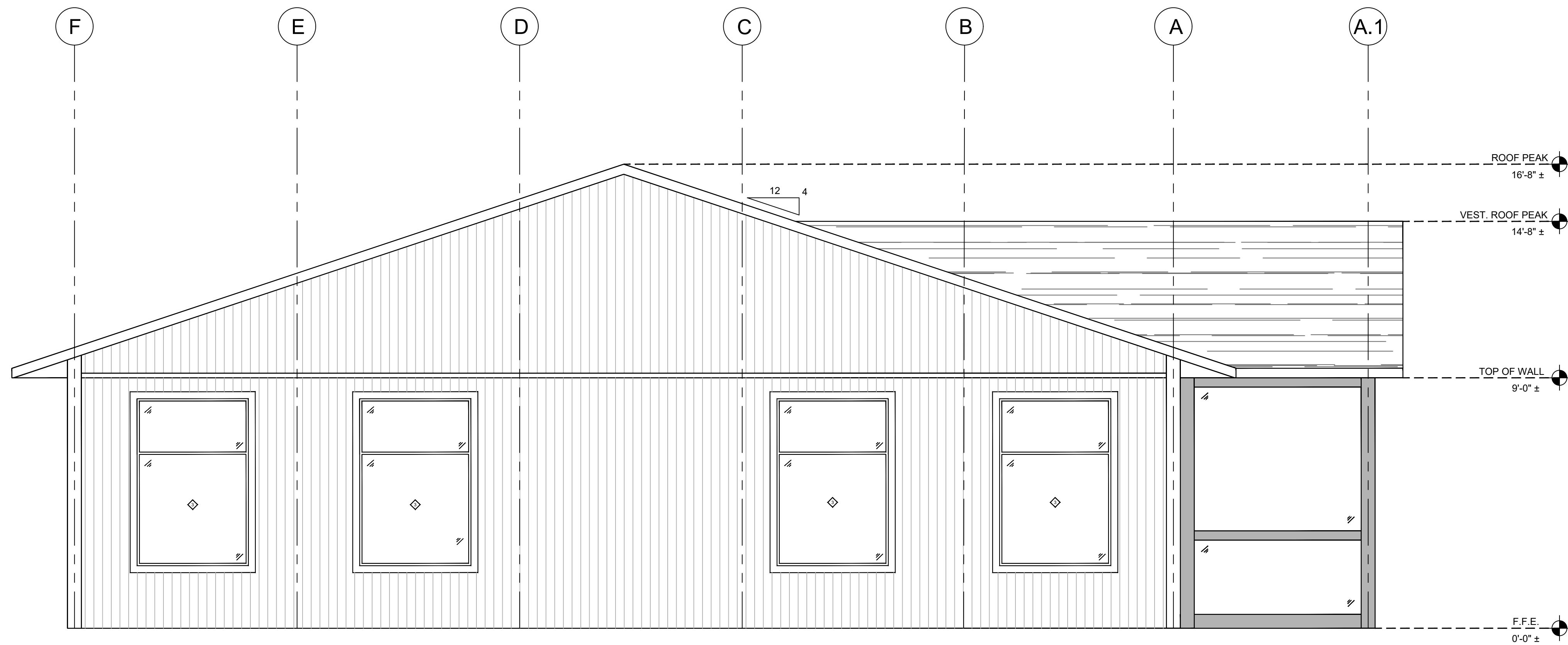

- NOTES:
1. ALL EXTERIOR WALL PENETRATIONS AND WALL MOUNTED COMPONENTS SHALL BE VERIFIED WITH MECHANICAL, ELECTRICAL, AND PLUMBING PLANS.
 2. ROOD LEADERS, GUTTERS, AND DOWNSPOUTS SHALL BE COORDINATED WITH STEEL DRAWING BY THE METAL BUILDING MANUFACTURER.

A1 EAST ELEVATION
SCALE: 3/8"=1'-0"

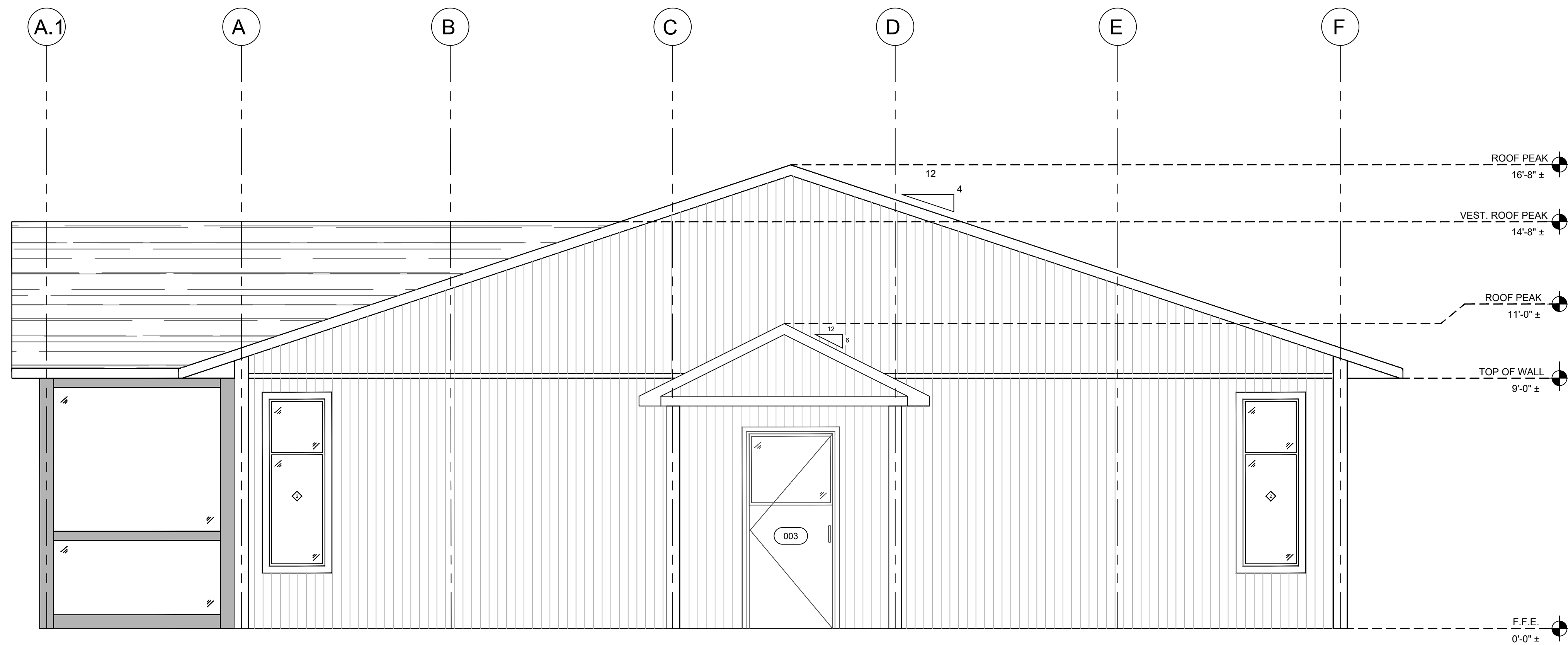

- NOTES:
1. ALL EXTERIOR WALL PENETRATIONS AND WALL MOUNTED COMPONENTS SHALL BE VERIFIED WITH MECHANICAL, ELECTRICAL, AND PLUMBING PLANS.
 2. ROOD LEADERS, GUTTERS, AND DOWNSPOUTS SHALL BE COORDINATED WITH STEEL DRAWING BY THE METAL BUILDING MANUFACTURER.

A2 WEST ELEVATION
SCALE: 3/8"=1'-0"

MARK	DATE	DESCRIPTION
REVISIONS		

PROJECT NO: 20250218
DATE: 10/06/2025
SCALE: AS SHOWN
UNAUTHORIZED ALTERATION OR ADDITION TO PLANS BEARING A LICENSED ENGINEER'S OR ARCHITECT'S SEAL, IS A VIOLATION OF SECTION 2209 OF THE NEW YORK STATE EDUCATION LAW.

**EAST & WEST
ELEVATIONS**

A-201