

**TRUCK TURNING MAP**

SCALE: 1" = 80'  
VEHICLE: AAHSTO WB-67

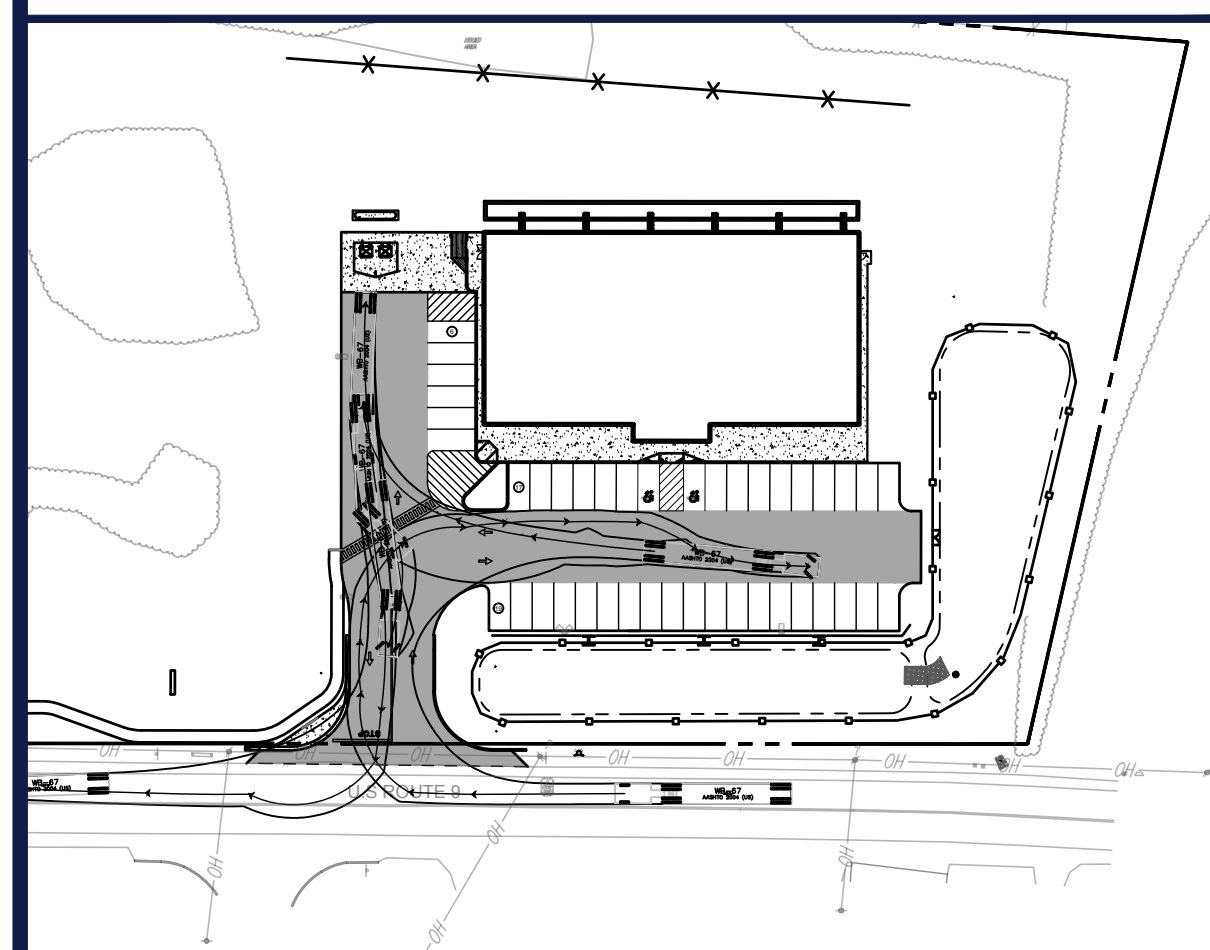

**TRUCK TURNING MAP**

SCALE: 1" = 80'  
VEHICLE: AAHSTO WB-67

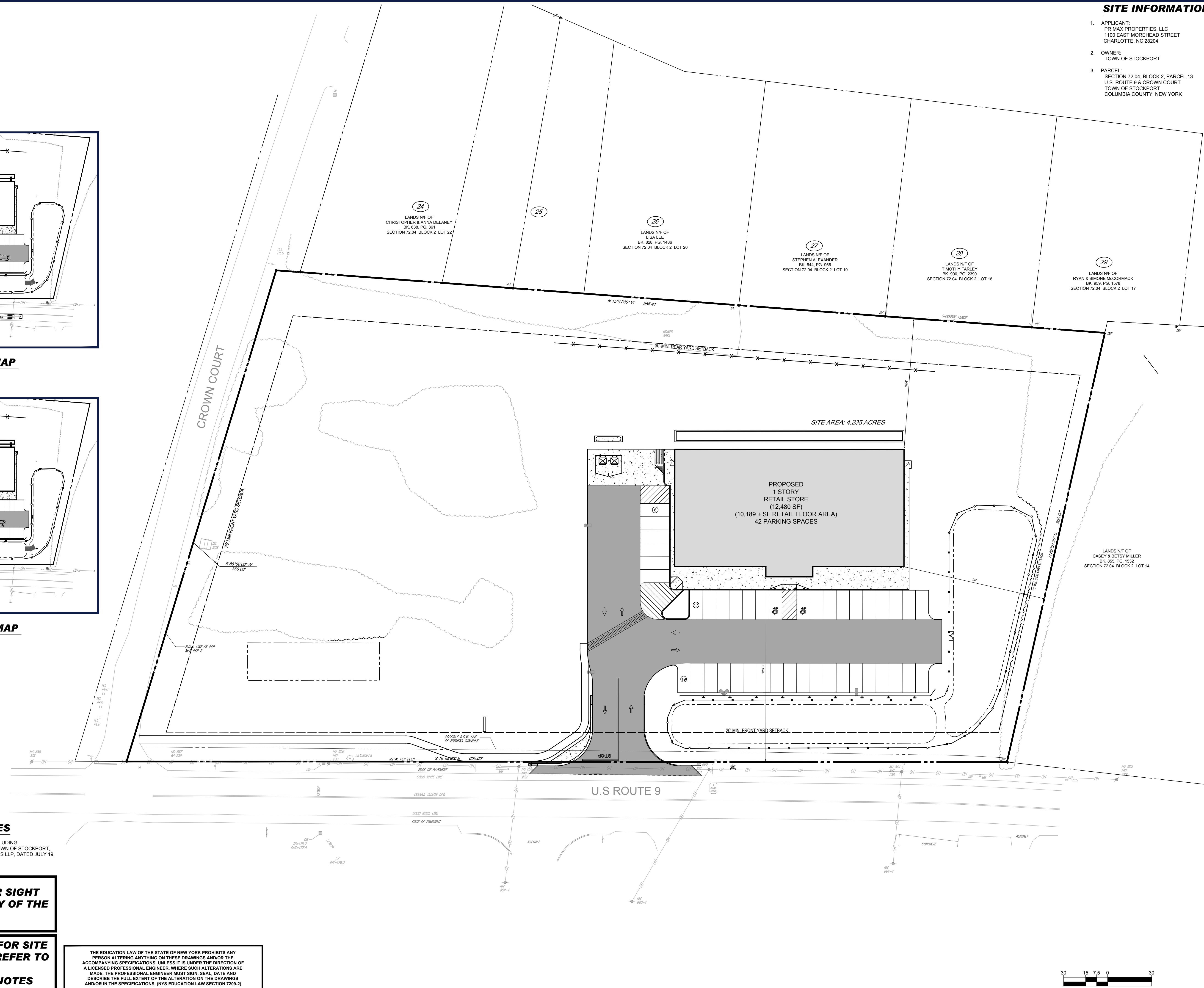

**SITE INFORMATION**

1. APPLICANT:  
PRIMAX PROPERTIES, LLC  
1100 EAST MOREHEAD STREET  
CHARLOTTE, NC 28204
2. OWNER:  
TOWN OF STOCKPORT
3. PARCEL:  
SECTION 72.04, BLOCK 2, PARCEL 13  
U.S. ROUTE 9 & CROWN COURT  
TOWN OF STOCKPORT  
COLUMBIA COUNTY, NEW YORK

**BOHLER**  
SITE CIVIL AND CONSULTING ENGINEERING  
PROGRAM MANAGEMENT  
LANDSCAPE ARCHITECTURE  
SUSTAINABLE DESIGN  
PERMITTING SERVICES  
TRANSPORTATION SERVICES

**REVISIONS**

REV	DATE	COMMENT	CHECKED BY
1	10/31/2023	PER DOT SUBMITTAL	JRS CVM
2	01/17/2024	PER DOT SUBMITTAL	NCN CVM
3	02/29/2024	PER TOWN SUBMITTAL	JRS CVM

**811**  
Know what's below.  
Call before you dig.  
ALWAYS CALL 811  
It's fast. It's free. It's the law.

**PRELIMINARY**  
THIS DRAWING IS INTENDED FOR MUNICIPAL AND/OR AGENCY REVIEW AND APPROVAL. IT IS NOT INTENDED AS A CONSTRUCTION DOCUMENT UNLESS INDICATED OTHERWISE.

PROJECT No.: NYB230016  
DRAWN BY: JRS  
CHECKED BY: CVM  
DATE: 09/20/2023  
CAD ID: NYB230016.00-SPPD-08

PROJECT:  
**PROPOSED SITE PLAN DOCUMENTS**  
FOR  
**PRIMAX PROPERTIES, LLC**  
PROPOSED DEVELOPMENT  
SEC. 72.04 - BLK 2 - PARCEL 13  
RT. 9 & CROWN COURT  
TOWN OF STOCKPORT  
COLUMBIA COUNTY, NEW YORK

**BOHLER**  
17 COMPUTER DRIVE WEST  
ALBANY, NY 12205  
Phone: (518) 438-9900  
Fax: (518) 438-0900  
www.BohlerEngineering.com

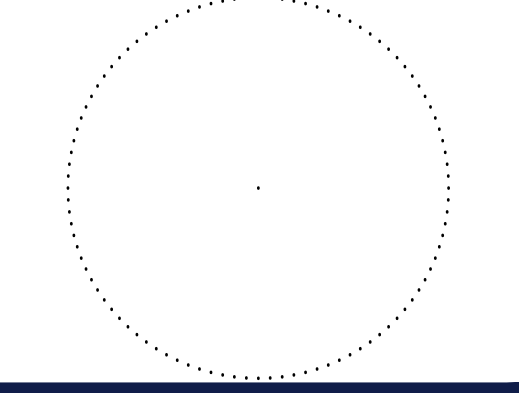

SHEET TITLE:  
**OVERALL SITE LAYOUT PLAN**

SHEET NUMBER:  
**C-300**

REVISION 3 - 02/29/2024

**SURVEY REFERENCE NOTES**

1. THIS PLAN HAS BEEN PREPARED BASED ON REFERENCES INCLUDING:
  - 1.1. ALTA'S LAND TITLE SURVEY OF THE LANDS OF THE TOWN OF STOCKPORT, PREPARED BY AUSFELD AND WALDRUFF LAND SURVEYORS LLP, DATED JULY 19, 2023, LAST REVISED AUGUST 16, 2023.

**MAINTENANCE OF A CLEAR SIGHT LINE IS THE RESPONSIBILITY OF THE PROPERTY OWNER**

**THIS PLAN TO BE UTILIZED FOR SITE LAYOUT PURPOSES ONLY. REFER TO GENERAL NOTES SHEET FOR ADDITIONAL NOTES**

THE EDUCATION LAW OF THE STATE OF NEW YORK PROHIBITS ANY PERSON ALTERING ANYTHING ON THESE DRAWINGS AND/OR THE ACCOMPANYING SPECIFICATIONS, UNLESS IT IS UNDER THE DIRECTION OF A LICENSED PROFESSIONAL ENGINEER. WHERE SUCH ALTERATIONS ARE MADE, THE PROFESSIONAL ENGINEER MUST SIGN, SEAL, DATE AND DESCRIBE THE FULL EXTENT OF THE ALTERATION ON THE DRAWINGS AND/OR IN THE SPECIFICATIONS. (NYS EDUCATION LAW SECTION 7209.2)

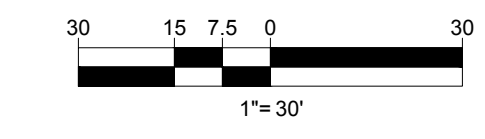

C:\PROGRAMS\DATA\BOHLER\C300\2023\NETEMPAC\TEMP\_PUBLISH\_24224\NYB230016.00-SPPD-08-3-LAYOUT\_C-300-OVERALL SITE

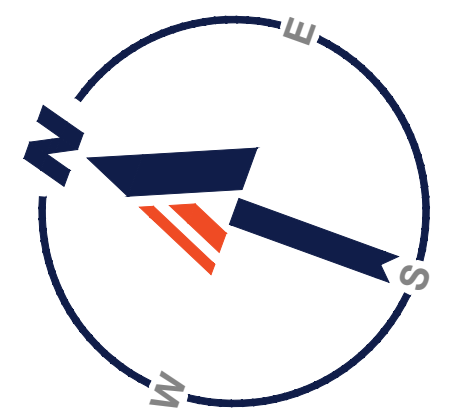

24  
LANDS N/F OF  
CHRISTOPHER & ANNA DELANEY  
BK. 638, PG. 361  
SECTION 72.04 BLOCK 2 LOT 22

25

26  
LANDS N/F OF  
LISA LEE  
BK. 828, PG. 1486  
SECTION 72.04 BLOCK 2 LOT 20

**SITE INFORMATION**

- APPLICANT:  
PRIMAX PROPERTIES, LLC  
1100 EAST MOREHEAD STREET  
CHARLOTTE, NC 28204
- OWNER:  
TOWN OF STOCKPORT
- PARCEL:  
SECTION 72.04, BLOCK 2, PARCEL 13  
U.S. ROUTE 9 & CROWN COURT  
TOWN OF STOCKPORT  
COLUMBIA COUNTY, NEW YORK

**ZONING ANALYSIS TABLE**

ZONING DISTRICT	HAMLET ZONING DISTRICT		
PROPOSED USE	SHOPPING CENTER		
REQUIRED PERMIT	SITE PLAN REVIEW AND SPECIAL USE PERMIT		
ZONE CRITERIA	REQUIRED	EXISTING	PROPOSED
MIN. LOT AREA	1 ACRE	4.235 ACRES	NO CHANGE
MIN. LOT WIDTH	50 FT (MIN.), 80 FT (MAX.)	N/A	N/A
MAX. BLDG COVERAGE	25%	N/A	6.8%
MIN. FRONT SETBACK	20 FT	N/A	126.3 FT (TO U.S. ROUTE 9) 259.9 FT (TO CROWN CT)
MIN. SIDE SETBACK	10 FT	N/A	99 FT
MIN. REAR SETBACK	30 FT	N/A	89.4 FT
MAX. BUILDING HEIGHT	35 FT	N/A	±20 FT
MIN. OPEN SPACE	40%	N/A	79%
PARKING SPACES	68	N/A	42 (W)
ACCESS. PARKING SPACES	2	N/A	2
PARKING STALL CRITERIA STANDARD: 9 FT x 20 FT	USE/CATEGORY: 1 SPACE PER 150 SF OF RETAIL/SERVICE FLOOR AREA CALCULATION: 10,189 SF / (1 SPACE / 150 SF) = 67.9 = 68 CAR PARKING SPACES		

**BOHLER**  
SITE CIVIL AND CONSULTING ENGINEERING  
PROGRAM MANAGEMENT  
LANDSCAPE ARCHITECTURE  
SUSTAINABLE DESIGN  
PERMITTING SERVICES  
TRANSPORTATION SERVICES

**REVISIONS**

REV	DATE	COMMENT	DRAWN BY	CHECKED BY
1	10/31/2023	PER DOT SUBMITTAL	JRS	CVM
2	01/17/2024	PER DOT SUBMITTAL	NCN	CVM
3	02/29/2024	PER TOWN SUBMITTAL	JRS	CVM

**811**  
Know what's below.  
Call before you dig.  
ALWAYS CALL 811  
It's fast. It's free. It's the law.

**PRELIMINARY**

THIS DRAWING IS INTENDED FOR MUNICIPAL AND/OR AGENCY REVIEW AND APPROVAL. IT IS NOT INTENDED AS A CONSTRUCTION DOCUMENT UNLESS INDICATED OTHERWISE.

PROJECT No.: NYB230016  
DRAWN BY: JRS  
CHECKED BY: CVM  
DATE: 09/20/2023  
CAD ID: NYB230016.00-SPFD-08

LAND CASEY & E. BK. 851 SECTION 72.04

**PROPOSED SITE PLAN DOCUMENTS**

FOR  
**PRIMAX PROPERTIES, LLC**

PROPOSED DEVELOPMENT  
SEC. 72.04 - BLK 2 - PARCEL 13  
RT. 9 & CROWN COURT  
TOWN OF STOCKPORT  
COLUMBIA COUNTY, NEW YORK

**BOHLER**

17 COMPUTER DRIVE WEST  
ALBANY, NY 12205  
Phone: (518) 438-9900  
Fax: (518) 438-0900  
www.BohlerEngineering.com

SHEET TITLE:  
**SITE LAYOUT PLAN**

SHEET NUMBER:  
**C-301**

REVISION 3 - 02/29/2024

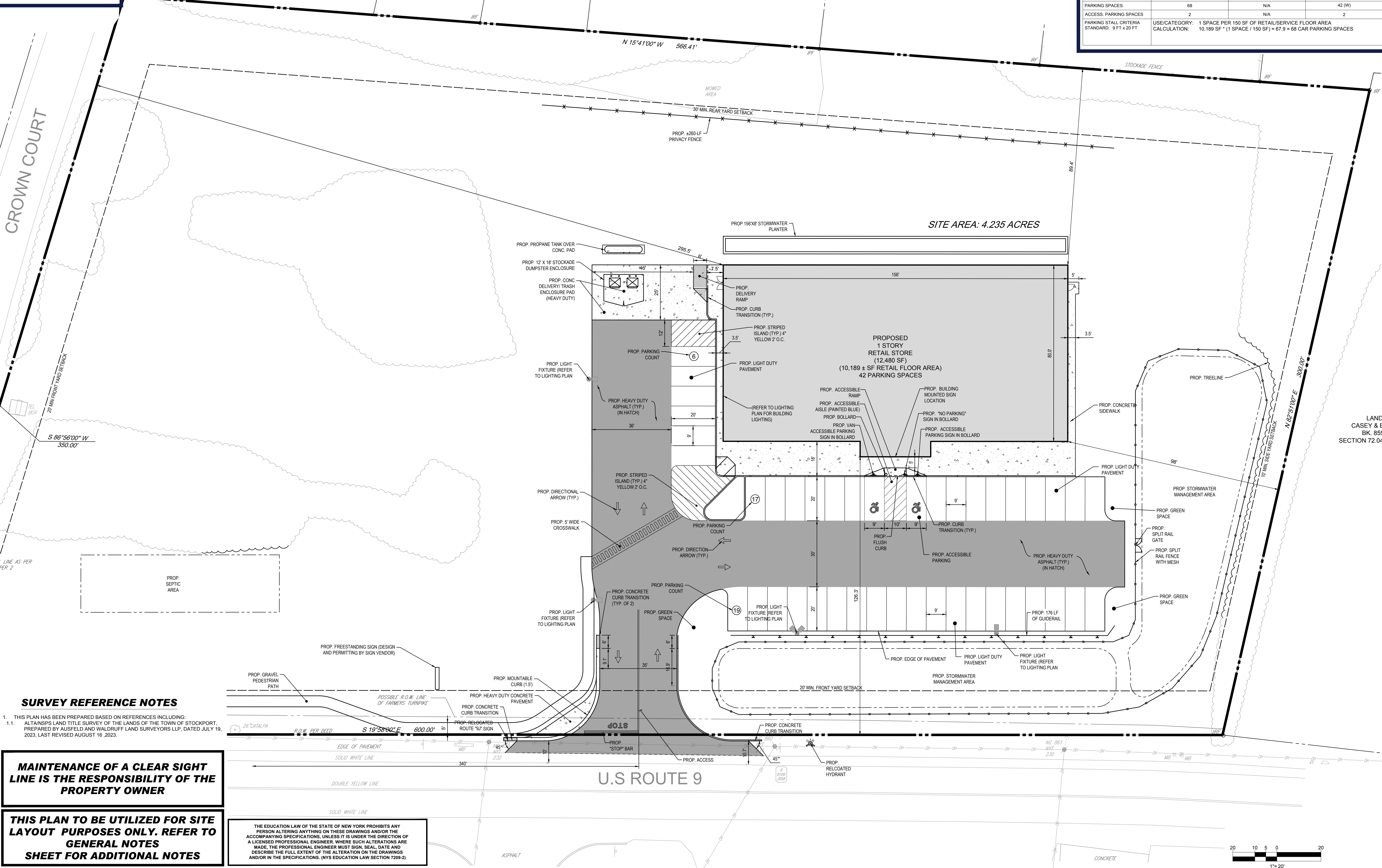

**SURVEY REFERENCE NOTES**

- THIS PLAN HAS BEEN PREPARED BASED ON REFERENCES INCLUDING:
  - ALTA/NYS LAND TITLE SURVEY OF THE LANDS OF THE TOWN OF STOCKPORT, PREPARED BY AUSFELD AND WALDRUFF LAND SURVEYORS LLP, DATED JULY 19, 2023, LAST REVISED AUGUST 16, 2023.

**MAINTENANCE OF A CLEAR SIGHT LINE IS THE RESPONSIBILITY OF THE PROPERTY OWNER**

**THIS PLAN TO BE UTILIZED FOR SITE LAYOUT PURPOSES ONLY. REFER TO GENERAL NOTES SHEET FOR ADDITIONAL NOTES**

THE EDUCATION LAW OF THE STATE OF NEW YORK PROHIBITS ANY PERSON ALTERING ANYTHING ON THESE DRAWINGS AND/OR THE ACCOMPANYING SPECIFICATIONS, UNLESS IT IS UNDER THE DIRECTION OF A LICENSED PROFESSIONAL ENGINEER, WHERE SUCH ALTERATIONS ARE MADE. THE PROFESSIONAL ENGINEER MUST SIGN, SEAL, DATE AND DESCRIBE THE FULL EXTENT OF THE ALTERATION ON THE DRAWINGS AND/OR IN THE SPECIFICATIONS. (NYS EDUCATION LAW SECTION 7209-2)

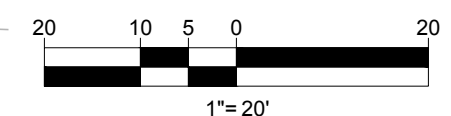

C:\PROGRAMDATA\BOHLER\2023\2023\NETEMPAC\PUB\EN\_24224\NYB230016.00-SPFD-08.dwg - JAYOUT: C-301 SITE

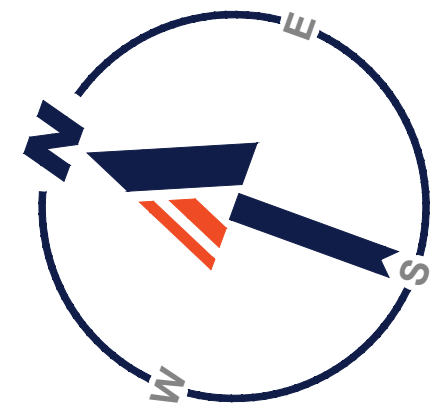

24  
LANDS N/F OF  
CHRISTOPHER & ANNA DELANEY  
BK. 638, PG. 361  
SECTION 72.04 BLOCK 2 LOT 22

26  
LANDS N/F OF  
LISA LEE  
BK. 828, PG. 1486  
SECTION 72.04 BLOCK 2 LOT 20

27  
LANDS N/F OF  
STEPHEN ALEXANDER  
BK. 644, PG. 968  
SECTION 72.04 BLOCK 2 LOT 19

28  
LANDS N/F OF  
TIMOTHY FARLEY  
BK. 900, PG. 2390  
SECTION 72.04 BLOCK 2 LOT 18

29  
LANDS N/F OF  
RYAN & SIMONE Mc  
BK. 959, PG. 1  
SECTION 72.04 BLOC

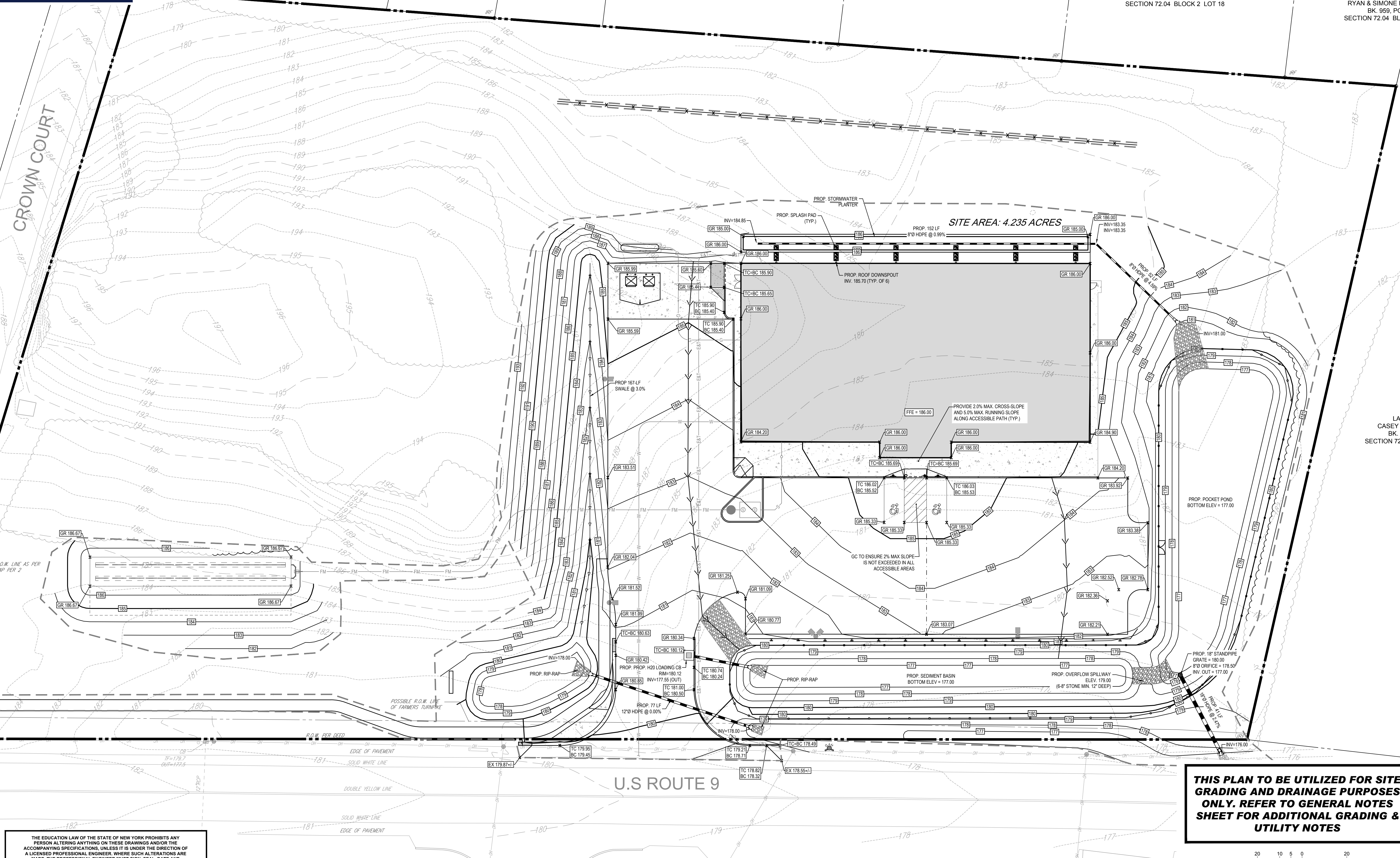

**REVISIONS**

REV	DATE	COMMENT	DRAWN BY	CHECKED BY
1	10/31/2023	PER DOT SUBMITTAL	JRS	CVM
2	01/17/2024	PER DOT SUBMITTAL	NCN	CVM
3	02/29/2024	PER TOWN SUBMITTAL	JRS	CVM

**811**  
Know what's below.  
Call before you dig.  
ALWAYS CALL 811  
It's fast. It's free. It's the law.

**PRELIMINARY**  
THIS DRAWING IS INTENDED FOR MUNICIPAL AND/OR AGENCY REVIEW AND APPROVAL. IT IS NOT INTENDED AS A CONSTRUCTION DOCUMENT UNLESS INDICATED OTHERWISE.

PROJECT No.: NYB230016  
DRAWN BY: JRS  
CHECKED BY: CVM  
DATE: 09/20/2023  
CAD ID: NYB230016.00-SPDP-08

PROJECT:  
**PROPOSED SITE PLAN DOCUMENTS**  
FOR  
**PRIMAX PROPERTIES, LLC**  
PROPOSED DEVELOPMENT  
SEC. 72.04 - BLK 2 - PARCEL 13  
RT. 9 & CROWN COURT  
TOWN OF STOCKPORT  
COLUMBIA COUNTY, NEW YORK

**BOHLER**  
17 COMPUTER DRIVE WEST  
ALBANY, NY 12205  
Phone: (518) 438-9900  
Fax: (518) 438-9900  
www.BohlerEngineering.com

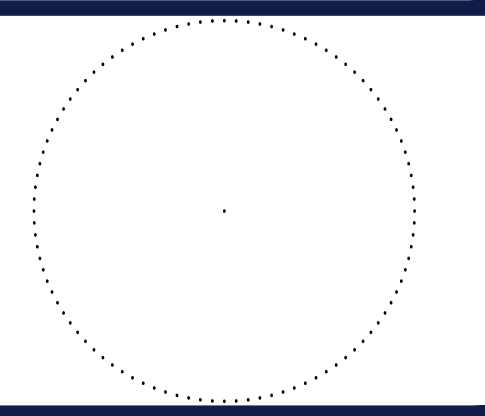

SHEET TITLE:  
**GRADING & DRAINAGE PLAN**  
SHEET NUMBER:  
**C-401**  
REVISION 3 - 02/29/2024

**THIS PLAN TO BE UTILIZED FOR SITE GRADING AND DRAINAGE PURPOSES ONLY. REFER TO GENERAL NOTES SHEET FOR ADDITIONAL GRADING & UTILITY NOTES**

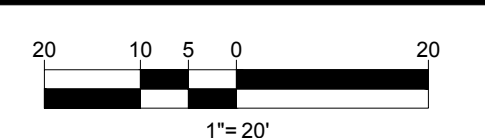

THE EDUCATION LAW OF THE STATE OF NEW YORK PROHIBITS ANY PERSON ALTERING ANYTHING ON THESE DRAWINGS AND/OR THE ACCOMPANYING SPECIFICATIONS, UNLESS IT IS UNDER THE DIRECTION OF A LICENSED PROFESSIONAL ENGINEER. WHERE SUCH ALTERATIONS ARE MADE, THE PROFESSIONAL ENGINEER MUST SIGN, SEAL, DATE AND DESCRIBE THE FULL EXTENT OF THE ALTERATION ON THE DRAWINGS AND/OR IN THE SPECIFICATIONS. (NYS EDUCATION LAW SECTION 7209-9)

C:\PROGRAMDATA\BOHLER\320222\NETEMP\AC\PI\UB\EN\_24224\NYB230016.00-SPDP-08-1-LAYOUT-1-C-401 GRADL\_DRAIN

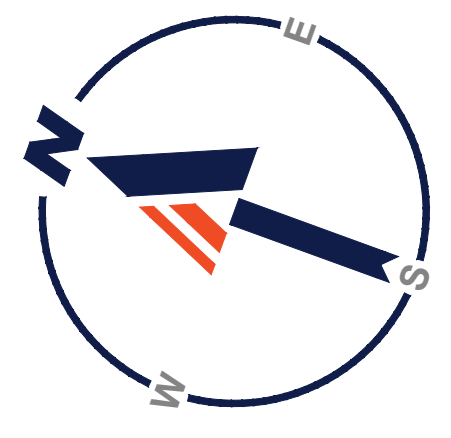

24  
LANDS N/F OF  
CHRISTOPHER & ANNA DELANEY  
BK. 638, PG. 361  
SECTION 72.04 BLOCK 2 LOT 22

25  
LANDS N/F OF  
LISA LEE  
BK. 828, PG. 1486  
SECTION 72.04 BLOCK 2 LOT 20

26  
LANDS N/F OF  
STEPHEN ALEXANDER  
BK. 644, PG. 966  
SECTION 72.04 BLOCK 2 LOT 19

27  
LANDS N/F OF  
TIMOTHY FARLEY  
BK. 900, PG. 2390  
SECTION 72.04 BLOCK 2 LOT 18

28  
LANDS N/F OF  
RYAN & SIMONE Mc  
BK. 959, PG. 1  
SECTION 72.04 BLOC

CROWN COURT

SITE AREA: 4.235 ACRES

PROPOSED  
1 STORY  
RETAIL STORE  
(12,480 SF)  
42 PARKING SPACES

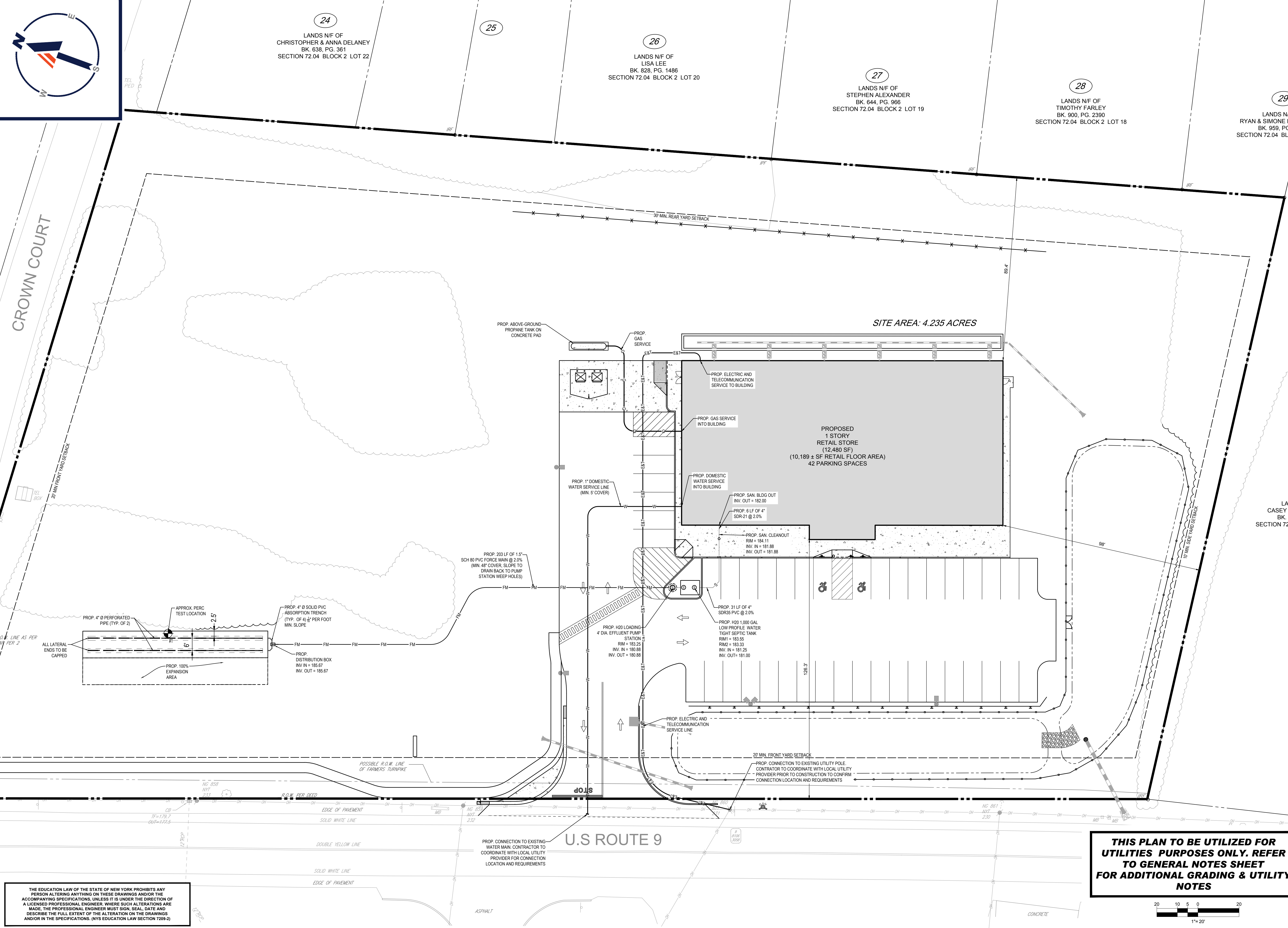

**REVISIONS**

REV	DATE	COMMENT	DRAWN BY
1	10/31/2023	PER DOT SUBMITTAL	JRS
2	01/17/2024	PER DOT SUBMITTAL	CVM
3	02/29/2024	PER TOWN SUBMITTAL	JRS
			CVM

**811**  
Know what's below.  
Call before you dig.  
ALWAYS CALL 811  
It's fast. It's free. It's the law.

**PRELIMINARY**  
THIS DRAWING IS INTENDED FOR MUNICIPAL AND/OR AGENCY REVIEW AND APPROVAL. IT IS NOT INTENDED AS A CONSTRUCTION DOCUMENT UNLESS INDICATED OTHERWISE.

PROJECT No.: NYB230016  
DRAWN BY: JRS  
CHECKED BY: CVM  
DATE: 09/20/2023  
CAD ID: NYB230016.00-SPDP-08

PROJECT:  
**PROPOSED SITE PLAN DOCUMENTS**

FOR  
**PRIMAX PROPERTIES, LLC**  
PROPOSED DEVELOPMENT  
SEC. 72.04 - BLK 2 - PARCEL 13  
RT. 9 & CROWN COURT  
TOWN OF STOCKPORT  
COLUMBIA COUNTY, NEW YORK

**BOHLER**  
17 COMPUTER DRIVE WEST  
ALBANY, NY 12205  
Phone: (518) 438-9900  
Fax: (518) 438-0900  
www.BohlerEngineering.com

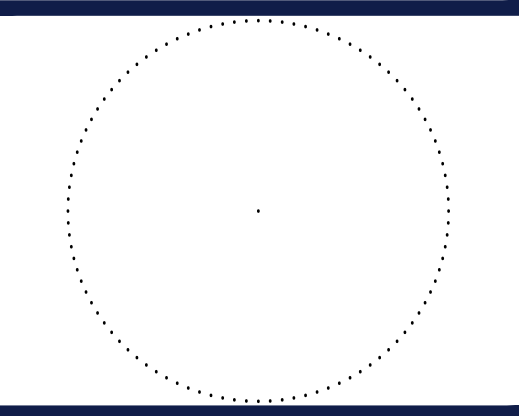

SHEET TITLE:  
**UTILITY PLAN**  
SHEET NUMBER:  
**C-501**  
REVISION 3 - 02/29/2024

**THIS PLAN TO BE UTILIZED FOR UTILITIES PURPOSES ONLY. REFER TO GENERAL NOTES SHEET FOR ADDITIONAL GRADING & UTILITY NOTES**

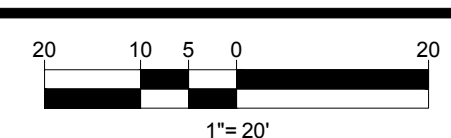

THE EDUCATION LAW OF THE STATE OF NEW YORK PROHIBITS ANY PERSON ALTERING ANYTHING ON THESE DRAWINGS AND/OR THE ACCOMPANYING SPECIFICATIONS, UNLESS IT IS UNDER THE DIRECTION OF A LICENSED PROFESSIONAL ENGINEER. WHERE SUCH ALTERATIONS ARE MADE, THE PROFESSIONAL ENGINEER MUST SIGN, SEAL, DATE AND DESCRIBE THE FULL EXTENT OF THE ALTERATION ON THE DRAWINGS AND/OR IN THE SPECIFICATIONS. (NYS EDUCATION LAW SECTION 2209-9)

C:\PROGRAMS\DATA\BOHLER\32022\NET\EMPA\CPUBUILDING\_24224\NYB230016.00-SPDP-08.dwg - LAYOUT: C-501 UTIL

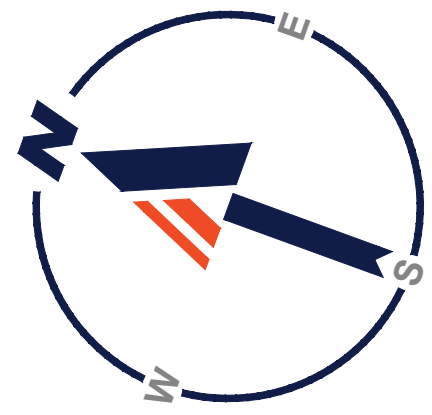

24  
LANDS N/F OF  
CHRISTOPHER & ANNA DELANEY  
BK. 638, PG. 361  
SECTION 72.04 BLOCK 2 LOT 22

26  
LANDS N/F OF  
LISA LEE  
BK. 828, PG. 1486  
SECTION 72.04 BLOCK 2 LOT 20

27  
LANDS N/F OF  
STEPHEN ALEXANDER  
BK. 644, PG. 966  
SECTION 72.04 BLOCK 2 LOT 19

28  
LANDS N/F OF  
TIMOTHY FARLEY  
BK. 900, PG. 2390  
SECTION 72.04 BLOCK 2 LOT 18

29  
LANDS N/F OF  
RYAN & SIMONE Mc  
BK. 959, PG. 1  
SECTION 72.04 BLOC

CROWN COURT

SITE AREA: 4.235 ACRES

AREA OF  
DISTURBANCE: 2.1+ ACRES

LAND  
CASEY & E  
BK. 851  
SECTION 72.04

REVISIONS

REV	DATE	COMMENT	CHECKED BY
1	10/31/2023	PER DOT SUBMITTAL	JRS CVM
2	01/17/2024	PER DOT SUBMITTAL	NCN CVM
3	02/29/2024	PER TOWN SUBMITTAL	JRS CVM



Know what's below.  
Call before you dig.  
ALWAYS CALL 811  
It's fast. It's free. It's the law.

PRELIMINARY

THIS DRAWING IS INTENDED FOR MUNICIPAL AND/OR AGENCY REVIEW AND APPROVAL. IT IS NOT INTENDED AS A CONSTRUCTION DOCUMENT UNLESS INDICATED OTHERWISE.

PROJECT No.: NYB230016  
DRAWN BY: JRS  
CHECKED BY: CVM  
DATE: 09/20/2023  
CAD ID: NYB230016.00-SPPD-08

PROPOSED SITE  
PLAN DOCUMENTS

FOR  
PRIMAX  
PROPERTIES,  
LLC

PROPOSED  
DEVELOPMENT  
SEC. 72.04 - BLK 2 - PARCEL 13  
RT. 9 & CROWN COURT  
TOWN OF STOCKPORT  
COLUMBIA COUNTY, NEW YORK

BOHLER //

17 COMPUTER DRIVE WEST  
ALBANY, NY 12205  
Phone: (518) 438-9900  
Fax: (518) 438-0900  
www.BohlerEngineering.com

SHEET TITLE:  
SOIL EROSION  
& SEDIMENT  
CONTROL PLAN

SHEET NUMBER:  
C-601

REVISION 3 - 02/29/2024

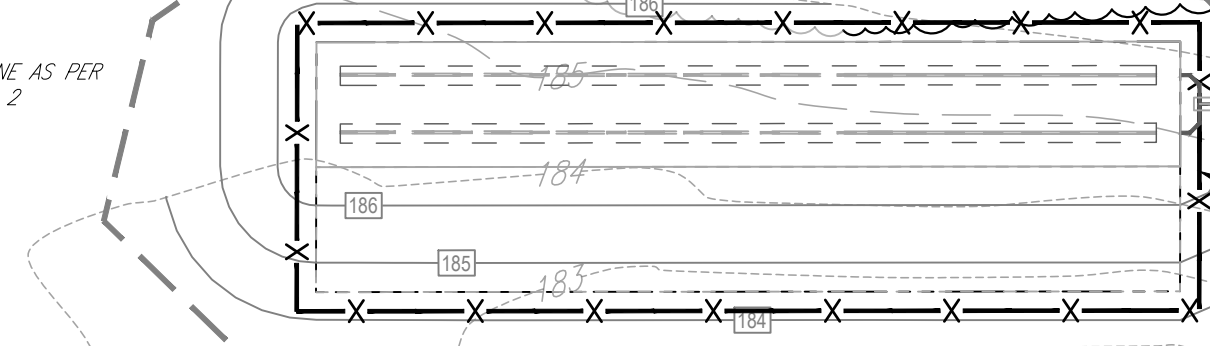

THE EDUCATION LAW OF THE STATE OF NEW YORK PROHIBITS ANY PERSON ALTERING ANYTHING ON THESE DRAWINGS AND/OR THE ACCOMPANYING SPECIFICATIONS, UNLESS IT IS UNDER THE DIRECTION OF A LICENSED PROFESSIONAL ENGINEER. WHERE SUCH ALTERATIONS ARE MADE, THE PROFESSIONAL ENGINEER MUST SIGN, SEAL, DATE AND DESCRIBE THE FULL EXTENT OF THE ALTERATION ON THE DRAWINGS AND/OR IN THE SPECIFICATIONS. (NYS EDUCATION LAW SECTION 7209-2)

THIS PLAN TO BE UTILIZED FOR SITE  
SOIL AND EROSION CONTROL  
PURPOSES ONLY  
REFER TO SOIL EROSION CONTROL  
NOTES & DETAIL SHEET FOR  
EROSION NOTES AND DETAILS

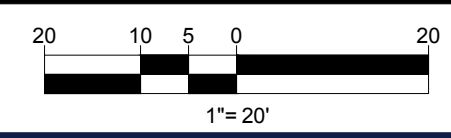

C:\PROGRAMS\DATA\BOHLER\2023\2023NETEMPAC\PI\UBLN\_24224\NYB230016.00-SPPD-08.dwg - LAYOUT: C-601 EROSI

