

# 2021 MARYLAND AGRICULTURAL Fairs & Shows

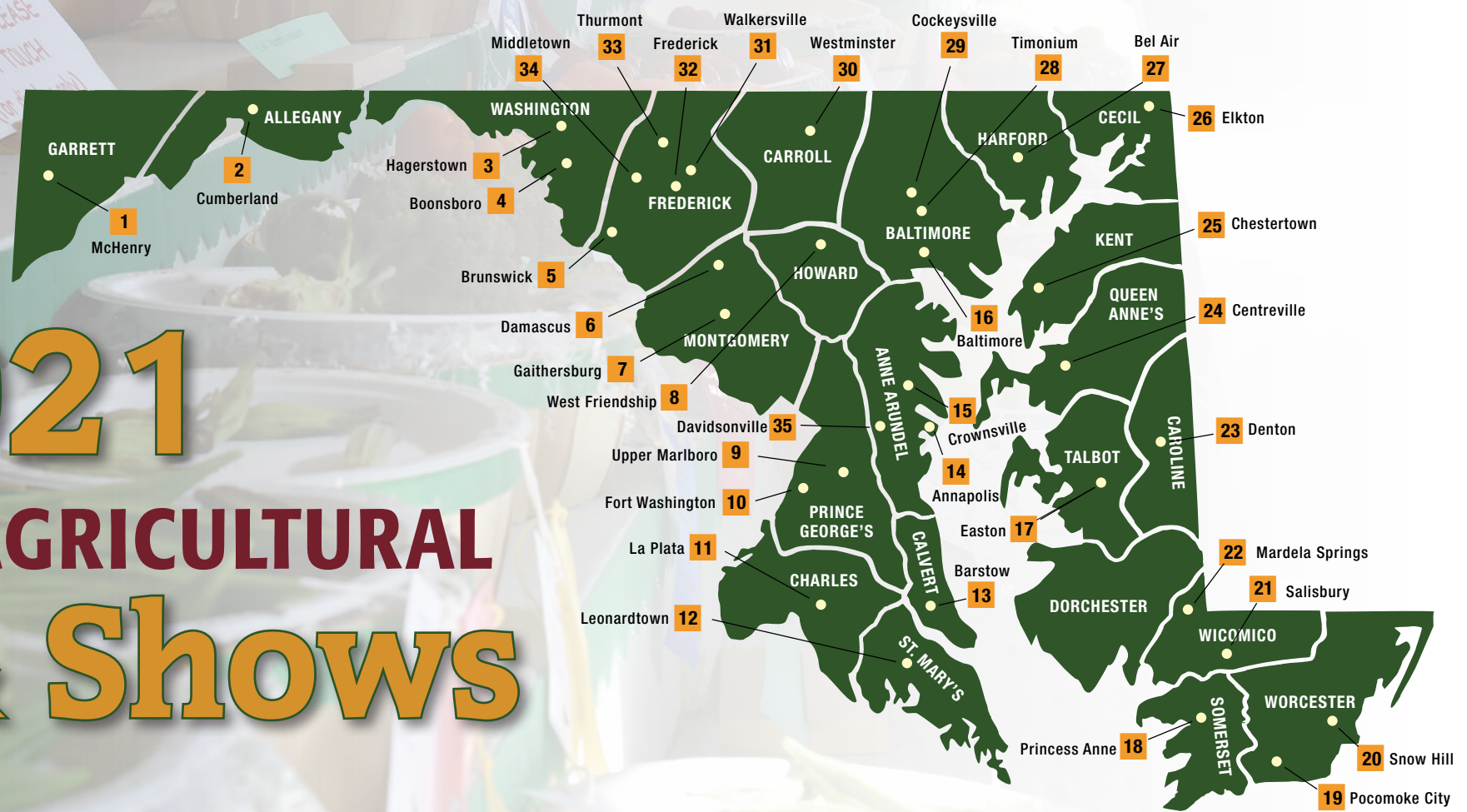

<b>8</b>	<b>Maryland Holstein Spring Show</b> Howard County Fairgrounds 2210 Fairgrounds Road, West Friendship, MD 21794 marylandholstein.com Laurie Savage, 301-525-1902, LaurieZSavage@aol.com	<b>April 10</b>	<b>24</b>	<b>Purebred Dairy Cattle Field Day Eastern Shore Holstein</b> Queen Anne's County Fairgrounds 100 Dulin Clark Road, Centreville, MD 21617 Gail Yeiser, 410-353-3069, gailpyeiser@gmail.com	<b>July 12</b>	<b>33</b>	<b>Thurmont &amp; Emmitsburg Community Show</b> TBD www.thurmontemmitsburgcommunityshow.webs.com Rodman Myers, 301-271-2104, cheryl1959lenhart@gmail.com	<b>Sep 10-12</b>
<b>01</b>	<b>Maryland Sheep &amp; Wool Festival</b> Online at sheepandwool.org sheepandwool.org Kris Thorne, 410-531-3647, office@sheepandwool.org	<b>May 1-2</b>	<b>1</b>	<b>Purebred Dairy Cattle Field Day Garrett County Holstein</b> Garrett County Fairgrounds 270 Mosser Road, McHenry, MD 21541 Gail Yeiser, 410-353-3069, gailpyeiser@gmail.com	<b>July 13</b>	<b>3</b>	<b>WACOHU Grange Community Show - Washington County</b> 16412 National Pike, Hagerstown, MD Ann Bowers, 301-739-9417	<b>Sep 10-11</b>
<b>1</b>	<b>Western Maryland 4-H/FFA District Show</b> Garrett County Fairgrounds 270 Mosser Rd, McHenry MD 21541 Lacie Ashby, 301-724-3320, lashby@umd.edu	<b>May 8</b>	<b>25</b>	<b>Kent County Fair</b> 21349 Tolchester Beach Road Chestertown, MD 21620 www.kentcountyfair.org Elizabeth Hill, 410-778-1661, emshill@umd.edu	<b>July 15-17</b>	<b>6</b>	<b>Damascus Community Fair</b> 10211 Lewis Drive Damascus, MD 20872 www.damascusfair.org Steven Hagberg, 240357-4236, Steve.Damascuscommunityfair@gmail.com	<b>Sep 10-12</b>
<b>24</b>	<b>Eastern Shore Spring 4-H/FFA Show</b> Queen Anne's County 4-H Park 100 Dulin Clark Road, Centreville MD 21617 extension.umd.edu/queen-annes-county Christine Johnston, 410-708-0135, cjohnstn@umd.edu	<b>May 8</b>	<b>4</b>	<b>Washington County Agricultural Organization Inc</b> Washington County Agricultural Education Center agexpoandfair.org/ Nevalene Uzelac, 301-992-2034, wcaeandf@gmail.com	<b>July 16-24</b>	<b>15</b>	<b>Anne Arundel County Fair Inc.</b> Anne Arundel Fairgrounds 1450 Generals Highway, Crownsville, MD 21032 www.aacountyfair.org Sharon Gertz, 410-923-3400, info@aacountyfair.org	<b>Sep 15-19</b>
<b>7</b>	<b>Maryland Junior Hereford Assoc Preview Show</b> Montgomery County Fairgrounds, Gaithersburg, MD www.marylandhereford.com/mjha Michelle Wolfrey, 410-808-9534, michelle@grimmelfarms.com	<b>May 9</b>	<b>2</b>	<b>Allegany County Ag Expo</b> Allegany County Fairgrounds 11490 Moss Avenue, Cumberland, MD 21502 www.alleganycofair.org Bill McKenzie, 301-338-3393, alleganycofair@allconet.org	<b>July 16-24</b>	<b>11</b>	<b>Charles County Fair, Inc.</b> www.charlescountyfair.com Glenn Belmore, 301-932-1234, info@charlescountyfair.com	<b>Sep 16-19</b>
<b>32</b>	<b>Show Like A Pro - Dairy Workshop - PDCA</b> Frederick Fairgrounds showlikeapro.org Gail Yeiser, 410-353-3069, gailpyeiser@gmail.com	<b>May 15-16</b>	<b>26</b>	<b>Cecil County Fair</b> Intersection of Routes 213 & 273 Fair Hill, MD; GPS only - 4640 Telegraph Rd, Elkton, MD 21921 www.cecilcountyfair.org Debbie Harris, 410-392-3440, generalinfo@cecilcountyfair.org	<b>July 23-31</b>	<b>32</b>	<b>The Great Frederick Fair, Inc.</b> Frederick Fairgrounds 797 East Patrick Street, Frederick, MD 21701 www.thegreatfrederickfair.com Karen Nicklas, 301-663-5895, info@thegreatfrederickfair.com	<b>Sep 17-25</b>
<b>8</b>	<b>Carroll/Howard Beef, Sheep and Goat Field Days</b> Howard County Fairgrounds Becky Ridgeway, 410-386-2760	<b>May 15-June 12</b>	<b>27</b>	<b>Harford County Farm Fair</b> Harford County Equestrian Center 608 N. Tollgate Road, Bel Air, MD 21014 www.farmfair.org Alice Archer, 443-417-3505, info@farmfair.org	<b>July 26-31</b>	<b>20</b>	<b>Worcester County 4-H and FFA Fair</b> Byrd Park Snow Hill, Maryland www.worcestercountyfair.com Earl Ludy, 410-957-4079, worcesterfairmd@gmail.com	<b>Sep 17-19</b>
<b>8</b>	<b>Maryland Junior Angus Preview Show</b> Howard County Fair Grounds Marylandangus.org David Brauning Jr, 443-340-7641, dlbangus1972@gmail.com	<b>May 16</b>	<b>18</b>	<b>Somerset County Fair</b> Somerset County Fairgrounds somersecountyfairmd.org Ronnie Haymaker, 443-735-6606, rhaymaker68@hotmail.com	<b>July 26-Aug 1</b>	<b>12</b>	<b>St. Mary's County Fair Association</b> St. Mary's County Fairgrounds 42455 Fairgrounds Rd., Leonardtown, MD 20650 smcfair.somd.com John Richards, 240-258-2115, info@smcfair.somd.com	<b>Sep 23-26</b>
<b>16</b>	<b>Baltimore City 4-H Youth Expo</b> Baltimore City Community College extension.umd.edu/baltimore-city Albert Lewis, 443-739-5741, alewis17@umd.edu	<b>May 22</b>	<b>28</b>	<b>Baltimore County 4-H Fair Inc</b> Maryland State Fair Grounds http://www.baltimorecounty4hfair.com Tracey AAdams, 301-335-3313, jlc153@verizon.net	<b>July 28-July 31</b>	<b>31</b>	<b>Glade Valley Community Show</b> Walkersville High School 81 West Frederick Street, Walkersville, MD 21793 Brittany Ramsburg, 301-788-2102, walkersvilleffaalumni@yahoo.com	<b>Sep 29-Oct 1</b>
<b>28</b>	<b>Atlantic National Angus Show</b> Maryland State Fairgrounds www.bachmanauctioneer.com Harry Bachman, 717-867-1809, bachauct@lmf.net	<b>May 26-30</b>	<b>1</b>	<b>Garrett County Agriculture Fair, Inc</b> 270 Mosser Road, McHenry Md. 21541 www.garrettcountryfair.org Jason Rush, 301-616-8523, info@garrettcountryfair.org	<b>July 31- Aug 7</b>	<b>13</b>	<b>Calvert County Fair</b> Calvert County Fair calvertfair.com Carol Lee, 443-5320520, calvert@comcast.net	<b>Sep 30-Oct 4</b>
<b>35</b>	<b>Maryland Farm Bureau Ambassador Program</b> Maryland Farm Bureau 3358 Davidsonville Road, Davidsonville, MD 21035 mdfarmbureau.com Parker Welch, 443-480-4059, pwelch@marylandfb.org	<b>June 1-Dec 31</b>	<b>30</b>	<b>The Carroll County 4-H &amp; FFA Fair</b> 700 Agriculture Center www.carrollcountyfair.com Vicki Wagner, 443-837-4000, manager@carrollcountyfair.com	<b>Aug 1- 6</b>	<b>34</b>	<b>Middletown Valley Community Show</b> mdamarketing.wufoo.com Marcia Bowers, 301-4716028, MARCIABEACHLEY@AOL.COM	<b>Oct 1-2</b>
<b>4</b>	<b>Purebred Dairy Cattle Field Day</b> Brown Swiss Invitational Show Washington County Expo Grounds 7313 Sharpsburg Pike, Boonsboro, MD 21713 Gail Yeiser, 410-353-3069, gailpyeiser@gmail.com	<b>June 5</b>	<b>23</b>	<b>Caroline-Dorchester County Fair</b> 8230 Detour Rd., Denton, MD 21629 caroline-dorchestercountyfair.org Charlotte Brown, 410-310-3334, 4h.fairboard@gmail.com	<b>Aug 4- 7</b>	<b>32</b>	<b>Linganore/New Market Community Show</b> Linganore High School Inmcs.com/ Shane Rossman, 240-446-7373, shanerossman@gmail.com	<b>Oct 4-6</b>
<b>11</b>	<b>Southern MD Spring 4-H Livestock Committee</b> Charles County Fair Grounds La Plata, MD Bonnie Boyden, 301-934-5404, Bboyden@umd.edu	<b>June 5- 6</b>	<b>19</b>	<b>Great Pocomoke Fair</b> 2037 Broad Street, Pocomoke City, MD www.thegreatpocomokefair.org John Smith, 443-614-3044, info@thegreatpocomokefair.org	<b>Aug 5- 8</b>	<b>5</b>	<b>Brunswick Community Show</b> Brunswick High School, 101 Cummings Dr Brunswick MD 21716 Sally Arnold, 240-772-6411, SallyArnold@comcast.net	<b>Oct 5-7</b>
<b>26</b>	<b>Cecil County Breeders Fair</b> Fair Hill Natural Resources Management Area-Cecil County Fairgrounds 4640 Telegraph Rd, Elkton, MD 21921 extension.umd.edu/cecil-county/cecil-county-breeders-fair April Barczewski, 410-996-5280, adhall@umd.edu	<b>June 5- 6</b>	<b>29</b>	<b>Hereford Junior Farm Fair, Inc.</b> Baltimore County Farm Park & Agricultural Center, 1114 Shawan Rd, Cockeysville, MD 21030 herefordjrfarmfair.com Steve Wilson, 443-895-0899, windyfoot77@gmail.com	<b>Aug 6-7</b>	<b>??</b>	<b>Maryland Make It with Wool</b> Baltimore County- Wards Chapel UM Church- tentative Judith Williamson, 301-432-0281, mdmiww@aol.com	<b>Oct 16</b>
<b>32</b>	<b>MD Purebred Dairy Cattle Association (PDCA) Field Days</b> Ayrshire, Guernsey, Holstein, Jersey Milking Shorthorn Frederick Fairgrounds 797 East Patrick Street, Frederick, MD 21701 Gail Yeiser, 410-353-3069, gailpyeiser@gmail.com	<b>June 19</b>	<b>8</b>	<b>Howard County Fair Association</b> www.howardcountyfairmd.com Vaughn Turner, 410-442-1022, shorthorn@verizon.net	<b>Aug 7-14</b>	<b>14</b>	<b>MSBA Honey Show</b> TBD www.mdbeekeepers.org/ Stefanie Ottenstein, 301-404-5926, treasurer@mdbeekeepers.org	<b>Nov 6</b>
<b>8</b>	<b>Eastern Regional Shorthorn Show</b> Howard County Fairgrounds www.marylandshorthorns.com/ Heidi Bowman, 301-651-0852, bowmanfamilyshorthorns@verizon.net	<b>June 18-June 19</b>	<b>24</b>	<b>Queen Anne's County 4H Fair</b> QAC Fair Grounds 100 Dulin Clark Rd Centreville, MD 21617 queenannescountryfair.com JR Skinner, 443-298-0263, jrskinner6@gmail.com	<b>Aug 9-14</b>			
<b>8</b>	<b>Maryland Dairy Goat Association</b> Howard County Fairgrounds, 2210 Fairgrounds RD, West Friendship, MD 21794 www.marylanddairygoat.org Don Marston, 443-632-8309	<b>June 27</b>	<b>7</b>	<b>Montgomery County Agricultural Center, Inc.</b> 16 Chestnut Street, Gaithersburg, MD 20877 www.mcagfair.com Marty Svrcek, 301-926-3100, info@mcagfair.com	<b>Aug 13-21</b>			
<b>4</b>	<b>Purebred Dairy Cattle Field Day</b> Washington County Holstein Washington County Agricultural Education Center 7313 Sharpsburg Pike, Boonsboro, MD 21713 Gail Yeiser, 410-353-3069, gailpyeiser@gmail.com	<b>July 3</b>	<b>21</b>	<b>Wicomico Wicomico Farm &amp; Home Show</b> Winterplace Park 6737 Blue Ribbon Drive, Salisbury MD 21804 www.wicomicofair.com Tri Townsend, 410-603-9598	<b>Aug 20-22</b>			
<b>17</b>	<b>Talbot County Fair</b> 10659 Hiners Lane Easton, MD 21601 www.talbotcountyfair.org Amanda Clougherty, 410-822-8007, info@talbotcountyfair.org	<b>July 8-10</b>	<b>28</b>	<b>Maryland Angus Breeders Show</b> Timonium MD www.marylandangus.org 301-606-8854, marylandangussecretary@gmail.com	<b>Aug 22</b>			
			<b>28</b>	<b>Maryland State Fair</b> 2200 York Road, Timonium, MD 21093 www.MarylandStateFair.com D. Andrew Cashman, 410-252-0200, msfair@msn.com	<b>Aug 26-Sep 6</b>			

\*Denotes a member of the Maryland Association of Agricultural Fairs and Shows (MAAFS)

The purpose of the Maryland Association of Agricultural Fairs and Shows (MAAFS) is to provide a statewide mechanism for sharing information, ideas, methods, practices, regulations, that affect fair management operations and that contributes to the best interests of the fair going public. This is accomplished through an annual convention, newsletters, and correspondence.

www.maafs.com

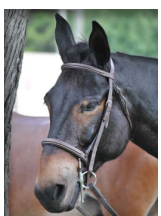

# 2021 ACTIVITIES

Fair or Show	Date
Maryland Holstein Spring Show	April 10
Maryland Sheep & Wool Festival	May 1-2
Western Maryland 4-H/FFA District Show	May 8
Eastern Shore Spring 4-H/FFA Show	May 8
Maryland Junior Hereford Assoc Preview Show	May 9
Show Like A Pro - Dairy Workshop - PDCA	May 15-16
Carroll/Howard Beef, Sheep and Goat Field Days	May 15-June 12
Maryland Junior Angus Preview Show	May 16
Baltimore City 4-H Youth Expo	May 22
Atlantic National Angus Show	May 26-30
Maryland Farm Bureau Ambassador Program	June 1-Dec 31
Purebred Dairy Cattle Field Day Brown Swiss Invitational Show	June 5
Southern MD Spring 4-H Livestock Committee	June 5-6
Cecil County Breeders Fair	June 5-6
Purebred Dairy Cattle Association Field Days Ayrshire, Guernsey, Holstein, Jersey Milking Shorthorn	June 19
Eastern Regional Shorthorn Show	June 18-June 19
Maryland Dairy Goat Association	June 27
Purebred Dairy Cattle Field Day Washington County Holstein	July 3
Talbot County Fair	July 8-10
Purebred Dairy Cattle Field Day Eastern Shore Holstein	July 12
Purebred Dairy Cattle Field Day Garrett County Holstein	July 13
Kent County Fair	July 15-17
Washington County Agricultural Organization Inc	July 16-24
Allegany County Ag Expo	July 16-24
Cecil County Fair	July 23-31
Harford County Farm Fair	July 26-31
Somerset County Fair	July 26-Aug 1
Baltimore County 4-H Fair Inc	July 28-July 31
Garrett County Agriculture Fair, Inc	July 31-Aug 7
The Carroll County 4-H & FFA Fair	Aug 1-6
Caroline-Dorchester County Fair	Aug 4-7
Great Pocomoke Fair	Aug 5-8
Hereford Junior Farm Fair, Inc.	Aug 6-7
Howard County Fair Association	Aug 7-14
Queen Anne's County 4H Fair	Aug 9-14
Montgomery County Agricultural Center, Inc.	Aug 13-21
Wicomico Wicomico Farm & Home Show	Aug 20-22
Maryland Angus Breeders Show	Aug 22
Maryland State Fair	Aug 26-Sep 6
Thurmont & Emmitsburg Community Show	Sep 10-12
WACOHU Grange Community Show - Washington County	Sep 10-11
Damascus Community Fair	Sep 10-12
Anne Arundel County Fair Inc.	Sep 15-19
Charles County Fair, Inc.	Sep 16-19
The Great Frederick Fair, Inc.	Sep 17-25
Worcester County 4-H and FFA Fair	Sep 17-19
St. Mary's County Fair Association	Sep 23-26
Glade Valley Community Show	Sep 29-Oct 1
Calvert County Fair	Sep 30-Oct 4
Middletown Valley Community Show	Oct 1-2
Linganore/New Market Community Show	Oct 4-6
Brunswick Community Show	Oct 5-7
Maryland Make It with Wool	Oct 16
MSBA Honey Show	Nov 6
Linganore/ New Market Community Show	Oct 6-8
Maryland Make it with Wool	Oct-12
Maryland State Beekeepers Association	Nov 16



# Something for Everyone

From pie eating contests to tractor pulls, from landscaping competitions to excellence in photography, from sheep herding to worm races, from tops in tomatoes to pretty animal contests, from cake auctions to Ferris Wheels, from a 4-H's first ribbon to this year's new Miss Maryland Agriculture... there is something for everyone at all the Maryland's agricultural fairs and shows.

Maryland's number one industry is agriculture and this summer you and your family are in for a treat! Agriculture's number one promotional tool is our fair and show season. Over 2 million people will enjoy more than 350,000 exhibits entered by more than 75,000 exhibitors. Our fairs are more than cos and canned goods- although we still have lots of those to be proud of- today's fairs offer the rural, urban, and city consumers a vivid look at the evolving world of agriculture. Food and fiber were never more entertaining. Bring your family and friends to a world of fun, education, and excitement!

The organizations listed in this schedule are all funded in part by the Maryland Agricultural Fair Board by special grant funds from the State of Maryland. These funds assist in the payment of ribbons, awards, and premium expenses for exhibitors, plus awards and trips for many of the state's 50,000 youth involved in 4-H and FFA programs. The Board's mission is to assist these activities in the promotion of Maryland agriculture.

So treat yourself, your family, and your friends to a great experience. There is something for everyone at Maryland's Agricultural fairs and show!

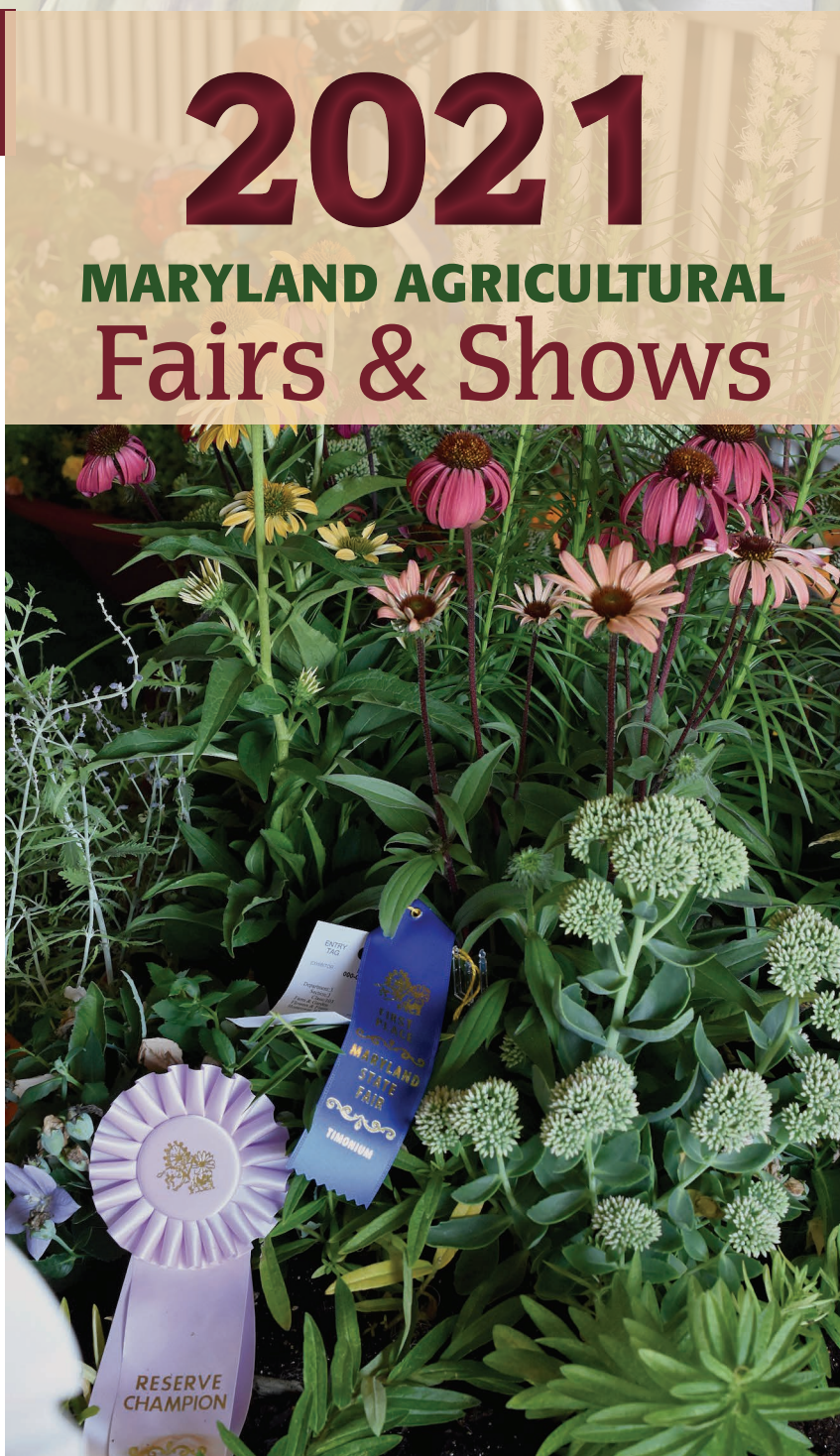

## Maryland Agricultural Fair Board

**Mrs. Diane E. Geary**  
*Chairperson*

**Mr. Hal R. Spielman**  
*Vice Chairperson*

**Mrs. Linda S. Brown**

**Mr. David W. Cavey**

**Mr. Daniel W. Mast**

**Mr. James R. Moxley, III**

**Mrs. Connie J. Palmer**

**Mrs. Rebecca Stem**

**Mrs. Denise Streeter**

**Mrs. Jessica O'Sullivan**  
*Executive Secretary*



Maryland Department of Agriculture

**Maryland Agricultural Fair Board**  
50 Harry S Truman Parkway  
Annapolis, MD 21401  
www.mda.maryland.gov

Larry Hogan, *Governor*  
Boyd K. Rutherford, *Lt. Governor*  
Joseph Bartenfelder, *Secretary*  
Julianne A. Oberg, *Deputy Secretary*