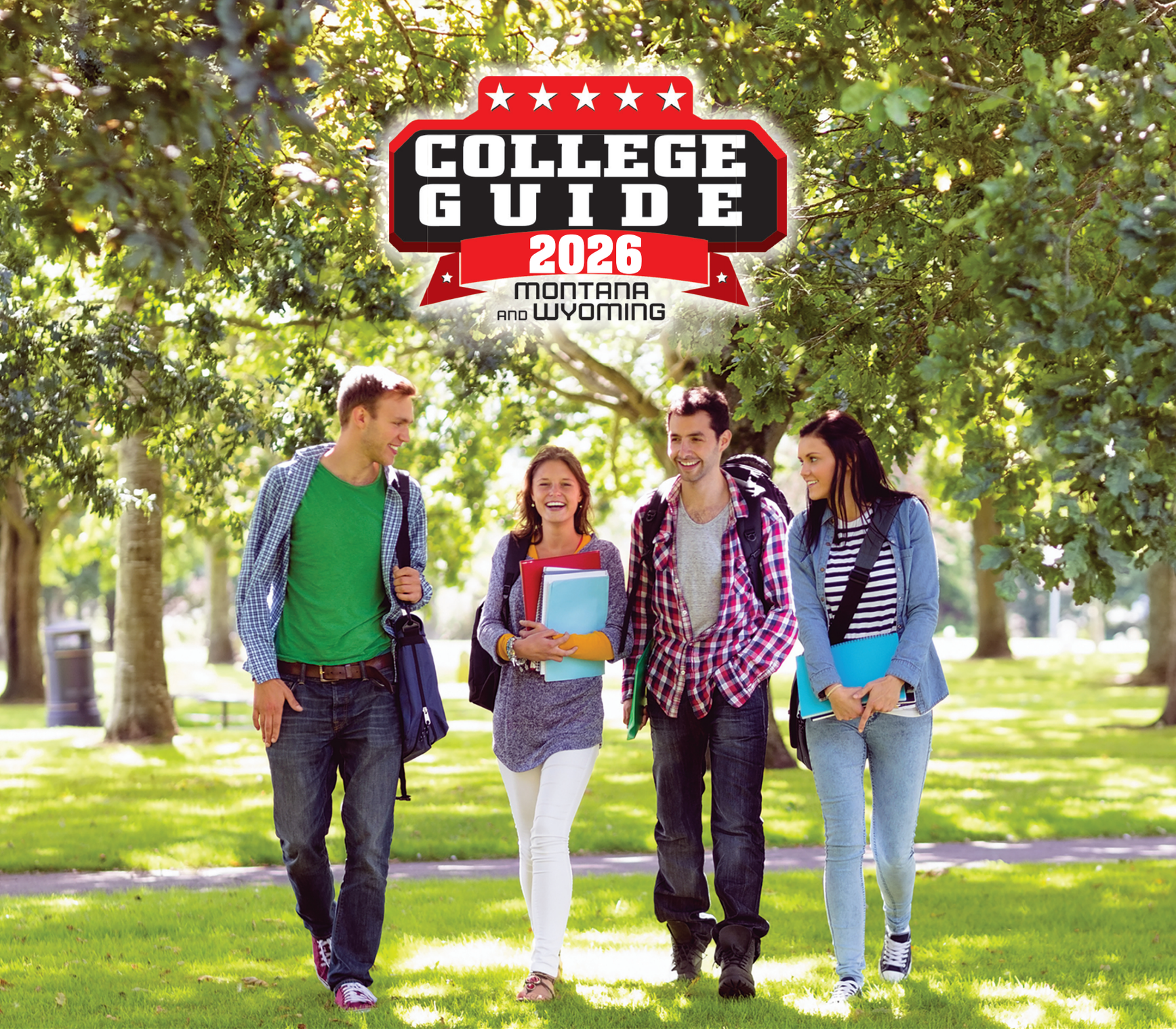

MONTANA AND WYOMING STUDENTS...YOUR SPRING 2026 GUIDE TO HIGHER EDUCATION, FEATURING...

University of Montana

Bismarck State College

Salish Kootenai College

Helena College

Northwest College

Rocky Mountain College

Gillette College

Western Oregon University

Weber State University

Montana State University Billings

Miles Community College

UNIVERSITY OF MONTANA

BILLINGS GAZETTE COMMUNICATIONS

To promote your College, University or Institution to high school students and counsellors contact College Guides at (406) 657-1226, visit www.college-guides.com or email us at info@college-guides.com.

UNIVERSITY OF MONTANA®

WE DO THINGS – THE MONTANA WAY™





THE UNIVERSITY OF MONTANA EMBODIES EVERYTHING THAT MAKES OUR STATE STAND ABOVE THE REST.

Discover your path in Missoula, MT, where mountains stand tall and Grizzlies roam free. Come to UM with your passions, and we'll provide the resources, mentorships and hands-on experiences to make big impacts in Montana and beyond.











UNIVERSITY OF MONTANA®
BEAGRIZ@UMONTANA.EDU
STAY CONNECTED WITH US

FIND OUT WHAT MAKES
THE UNIVERSITY OF MONTANA
UNMATCHED ON EITHER SIDE OF THE ROCKIES.

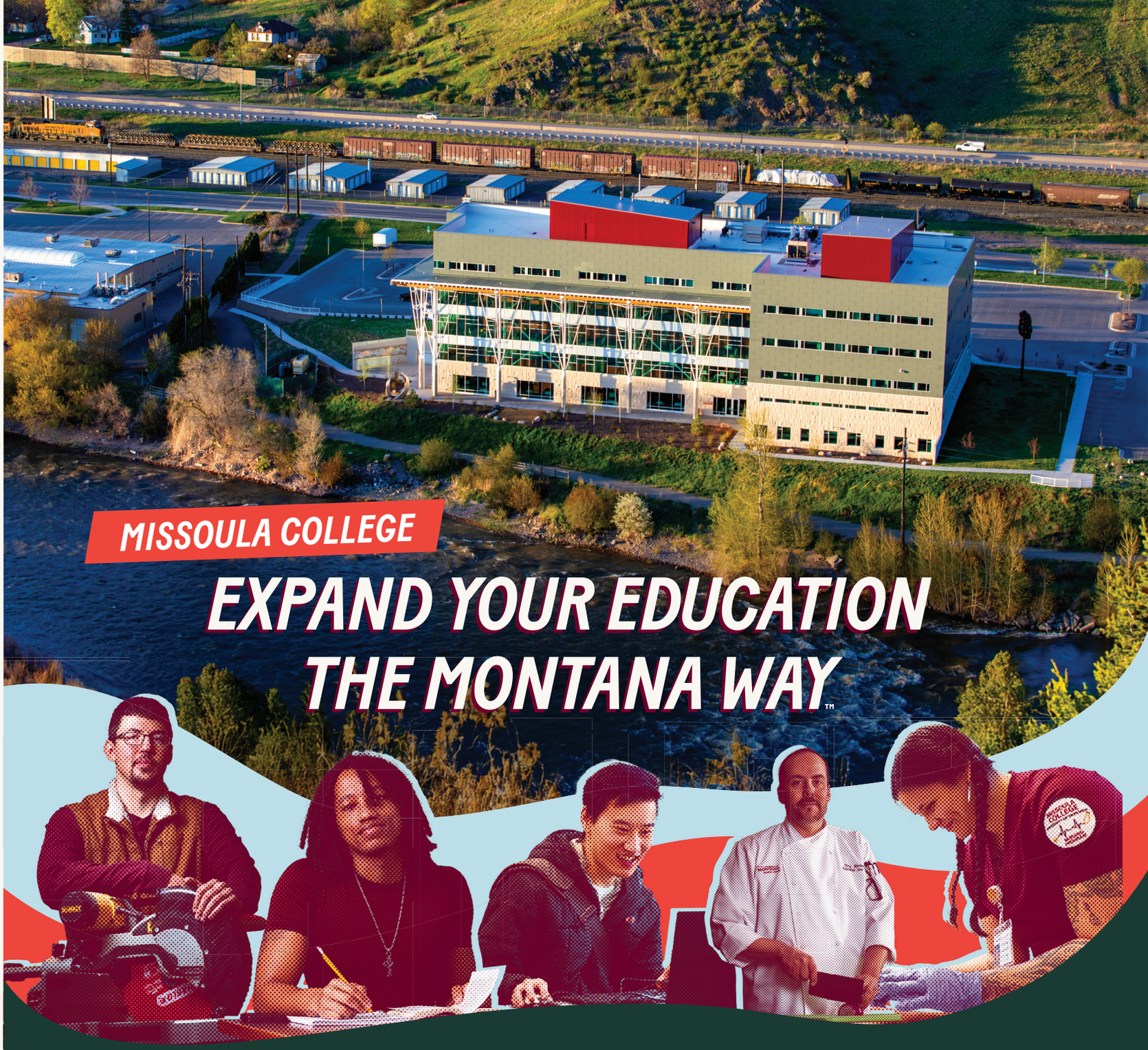

MISSOULA COLLEGE

EXPAND YOUR EDUCATION THE MONTANA WAY™

ASSOCIATE DEGREES . CERTIFICATES . MICRO-CREDENTIALS . ONLINE . IN-PERSON .

Earn a degree, learn a trade, specialize in your field at Missoula College – the University of Montana's embedded community college. With **more than 40 academic areas**, you'll find in-person and online options that prepare you to start a fulfilling career or continue your education at a four-year institution. Receive a hands-on education and gain industry-leading skills to enter the classroom and the workforce with confidence.

UNIVERSITY OF MONTANA
MISSOULA COLLEGE

BEAGRIZ@UMONTANA.EDU
STAY CONNECTED WITH US

FIND YOUR PATHWAY AT MISSOULA COLLEGE

Tuition that GETS YOU THERE.

The right degree.
The right price.

Whether you're ready to jumpstart your career with a technical degree or explore in-demand four-year degrees, we offer hands-on training with industry connections and affordable tuition that gets you there. With a diverse list of student clubs, organizations and athletics at Bismarck State College, you'll not only get the education you need, you'll get the whole college experience.

SAVE THOUSANDS
Montana residents receive in-state tuition. At about $5k per year, BSC is the affordable option.

14+ BACHELOR'S DEGREES
Along with associate degrees and stackable certificate options

MYSTICNATION
Football coming Fall 2027
17+ athletic teams including men's, women's, coed and varsity

BISMARCK STATE COLLEGE | North Dakota's Polytechnic Institution


SCHEDULE A TOUR
Plan an on-campus visit at
bismarckstate.edu/Visit
100+ CAREER PATHWAYS
BSC technical, transfer and general education programs raise the bar with hands-on learning that leads to higher-wage earning.
• Agriculture
• Cybersecurity
• Energy
• Health Sciences
• STEM
• Manufacturing & Automation
• Transportation & Construction
• Transfer Programs
• Business & Finance
• Communications
• Education
• Behavioral Sciences
DONE RIGHT.
bismarckstate.edu

Salish Kootenai College

Grounded In Tradition. Charging Into the Future.



Where You Belong, Tradition Lives, and Leaders Grow

Salish Kootenai College is a hub for learning excellence where tradition and progress coexist. We welcome all people to an environment where every voice is cherished. This sense of belonging is the vital foundation for your academic and personal growth.

We develop leaders rooted in heritage yet geared for global change. Through service learning , your growth directly uplifts the community. At SKC, your education serves a noble purpose: the betterment of all people.

SKC.EDU

admissions@skc.edu
recruitment@skc.edu

Areas of Academic Study

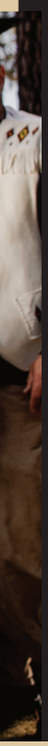

Graduate Studies

- Master of Science in Natural Resource Management
- Master of Education Curriculum and Instruction - Integrative Indigenous Education
- Master of Education Curriculum and Instruction - Literacy, Equity, & Excellence

Arts & Humanities

- Liberal Arts
- Digital Design Technology
- Fine Arts

Business

- Business Management
- Business Administration

Education

- Early Childhood Education
- Early Childhood Education P:3
- Elementary Education
- Native Language Teacher Ed
- Secondary Ed - Mathematics
- Secondary Ed – Science

Health Sciences

- Health Promotion Practices
- Medical Assisting
- Nursing

Native American Studies

- Culture and Language Studies
- Salish Language
- Tribal Governance & Administration
- Tribal Historic Preservation

Natural Resources & Sciences

- Computer Science Transfer Track
- Engineering (Pre-Engineering)
- Forestry- Forest Management
- Forestry- Wildland Fire Management
- General Science
- Hydrology
- Information Technology
- Life Sciences - Cellular & Molecular Biology
- Life Sciences - Environmental Health
- Mathematical Science
- Wildlife & Fisheries

Social Sciences

- Behavioral Health
- Chemical Dependency Counseling
- Psychology
- Social Work

Workforce Careers*

- Building Trades
- Dental Assisting Technology
- Geospatial Science (GIS)
- Grant Management
- Highway Construction Training
- Indigenous Research Methods & Methodologies
- Trauma & Resiliency
- Unmanned Aircraft Systems Operations

Endorsement
Certificate of Completion
Associate Degree
Bachelor Degree

**Workforce Certificate Programs may not run on the same schedule as standard academic programs.*

HELENA COLLEGE
UNIVERSITY OF MONTANA



JOB-READY SKILLS FOR IN-DEMAND CAREERS

AT THE BEST TUITION RATE IN THE STATE

With over twenty degrees and certificates offered, Helena College empowers students through impactful, affordable, lifelong education. Our programs are designed by faculty and staff who support you every step of the way.

Only at Helena College

Our newest program, Occupational Therapy Assistant, is the only program of its kind in Montana. Helena College also offers Cosmetology and Aviation Maintenance—two additional programs you won't find anywhere else in the state.

Transfer Opportunities

Our seamless transfer pathways make transferring credits to a 4-year school easy. Get your start in elementary education, pre-pharmacy, criminal justice, art, social work, and more!

Come See For Yourself!

We're located in beautiful Helena Montana, steps away from trails, lakes, skiing and more. Between our two campuses, Helena College offers a fantastic array of educational opportunities – schedule a visit with our admissions team to see for yourself!

HELENA COLLEGE
UNIVERSITY OF MONTANA

helenacollege.edu
406.447.6900
admissions@helenacollege.edu

@helenacollege
@helenacollege



Curious about a career that helps people live better every day?

Learn more about Montana's newest healthcare program:

HELENA COLLEGE
OCCUPATIONAL
THERAPY ASSISTANT

www.helenacollege.edu/OTA

Northwest College
WYOMING

Attainable E



A pathway to every possibility

SCAN TO LEARN MORE ABOUT AREAS OF STUDY AT NWC

Northwest College does not discriminate; we are an Equal Opportunity Employer and Institution (EOE/EOI) > ***nwc.edu/notice***

Statistics from 2023-2024 academic year

e Education.

SMART VALUE.



Think a small two-year college can't deliver? *Think again!*

Northwest College offers high-quality academic and workforce programs at a *fraction* of the cost of other colleges!

Plus, with ALMOST $6 MILLION AWARDED ANNUALLY in merit, activity-talent, and athletic scholarships and grants, NWC makes education affordable for everyone.



Our students transferred to
59 COLLEGES OR UNIVERSITIES
26 STATES



14:1
Student-to-Faculty Ratio



9 out of 10
NWC STUDENTS
RECOMMEND
Northwest College

Apply today! nwc.edu

P O W E L L · W Y O M I N G

NorthwestCollegeWyo · NorthwestCollege · NorthwestCollege



Schedule and attend a campus visit to learn more and receive a **$1,000** visit scholarship. Schedule today at rocky.edu/visit

ROCKY MOUNTA

MONTANA'S FIRST, M

11:1 student to faculty ratio

99% of students receive a scholarship

98% placement rate upon graduation

(406) 657-1026 | rocky.edu | 1



NTAIN COLLEGE

, MONTANA'S FINEST

FIND YOUR PATH

Explore RMC's 54 major programs of study through the following Career Pathways:

- Communication, Creative Expression, and Visual Arts
- Accounting, Business, Finance, and Marketing
- Education, Non-Profits, and Social Impact
- Government, Law, and Public Policy
- Healthcare, Medicine, and Counseling
- Aeronautics, Technology, and Mathematics
- Science, the Natural World, and Conservation
- Animal Science, Equine, and Veterinary Science

u | 1511 Poly Dr. Billings, MT 59102

hey!

GilletteCollege

A personalized approach to education. Build connections that last a lifetime.



"Gillette College was an easy choice for me. It felt like joining a big family. The instructors really care and are always ready to help you out, whether it's with homework or just figuring out your next steps. Plus, because it's community-focused, there are lots of events and activities that make it easy to meet people and feel like you belong. Gillette College has resources to help with everything from career planning to personal stuff, ensuring you're not just succeeding academically but also growing as a person. They get that life happens, and they're there to help you balance it all. It's a smart move for getting a quality education while being in a supportive, community-driven environment."

Chloe Knopp
Sophomore, Elementary Education
Billings, Montana

Located in Gillette, Wyoming
(307) 681-6000 • gillettecollege.org
admissions@gillettecollege.org



AFFORDABLE EDUCATION. LIMITLESS OPPORTUNITIES.

$315,297

Awarded in GC Foundation Scholarships in 2025

Students often graduate from Gillette College with little or no debt. Gillette College provides our students with a valuable education, while also saving them money and minimizing college loan debt.

GET JOB READY.

Unleash your potential and shape your future with us at Gillette College! We take pride in our diverse and dynamic residential learning community. Whether your goal is to earn a certificate, degree, or transfer to a university, Gillette College is perfect for every student's academic pursuits.



4

dedicated lab spaces in the Technical Education Center

Gillette Community College District is the eighth, and newest, college district in the state of Wyoming. While the institution is in the process of seeking accreditation with HLC, Gillette College's academic programs are included within the accreditation of the Northern Wyoming Community College District.

Apply to be a Pronghorn today!
Scan here or visit gillettecollege.org

Western Oregon University

We Got You! wou.edu



We are located in Monmouth, Oregon, an hour from the ocean, mountains, and Portland, and minutes from the Willamette River and many outdoor adventures.



Your achievements are rewarded with scholarships. Merit awards are automatically granted to graduating high school seniors with unweighted GPA of 2.75 or higher. Scholarship deadline is March 1, 2027.
wou.edu/scholarships

Learn about the WUE Tuition rate discount. Students are eligible to save over $15,000 per year.
wou.edu/wue



50+ programs

(4-year, certificates, graduate) in fields such as:

Psychology
Business
Education
Criminal Justice
Exercise Science
Pre Nursing

wou.edu/academics

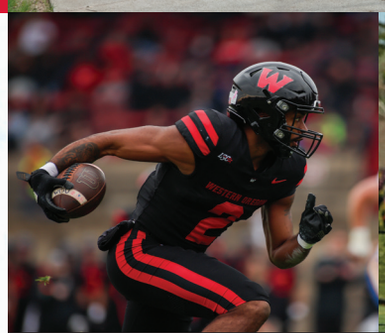

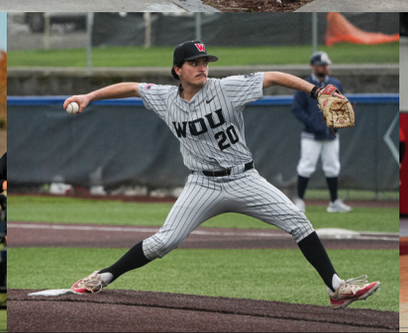



Intercollegiate Athletics

NCAA Division II

Baseball (M)
Basketball (M/W)
Cheer (M/W)
Cross Country (M/W)
Football (M)
Track & Field (M/W)
Soccer (M/W)
Softball (M/W)
Volleyball (W)

The College Tour
www.thecollegetour.com

Western Oregon University is featured in The College Tour, an award-winning Amazon Prime TV series.
wou.edu/the-college-tour





APPLY NOW!

Admission priority deadline:
January 15, 2027

wou.edu/apply

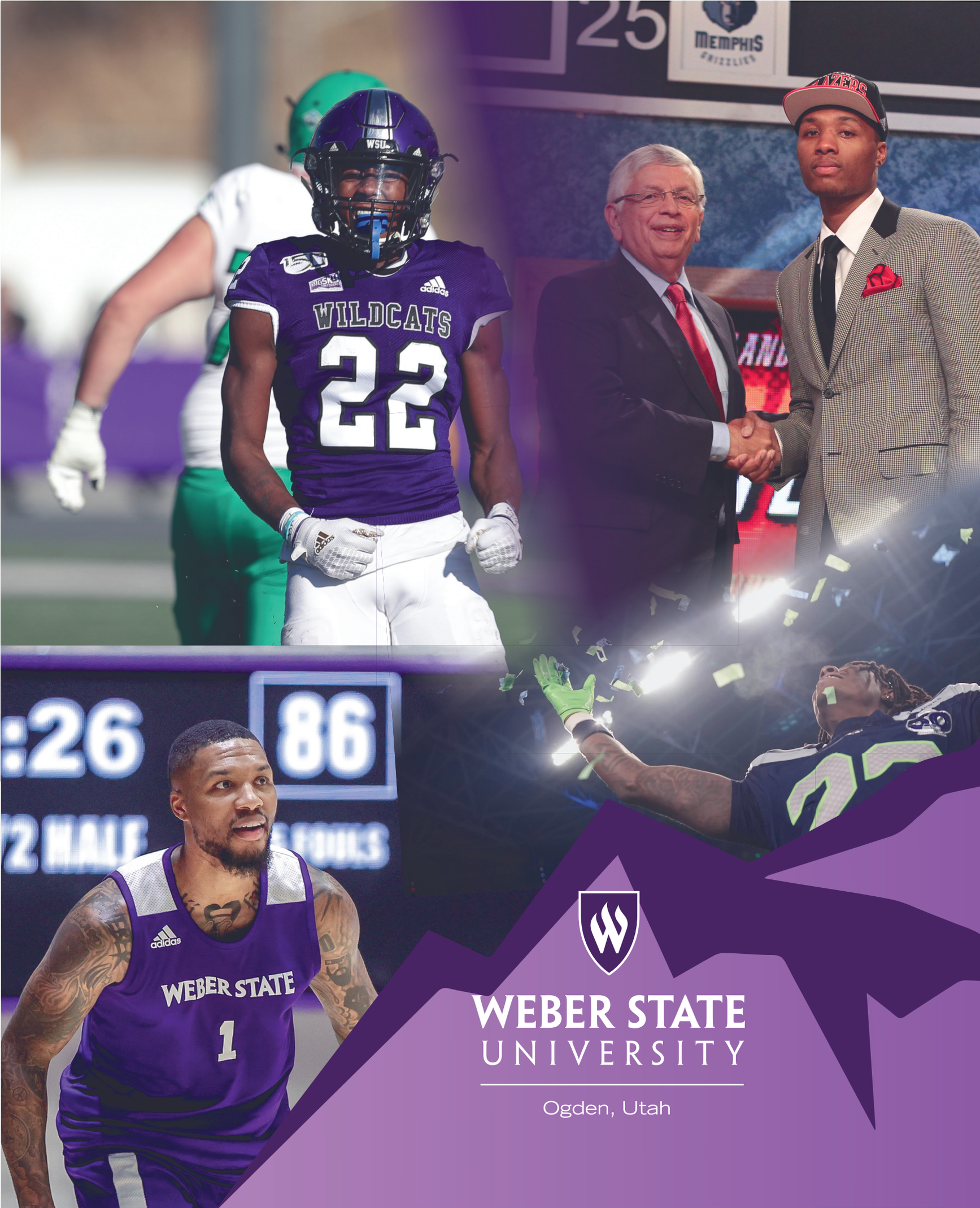

WEBER STATE UNIVERSITY

Ogden, Utah



Weber State helped them find the opportunity to be champions. **Be Brilliant.**

getintoweber.com

Check out our low WUE tuition rate!

$9,368

INCLUDING STUDENT FEES

19th NATIONWIDE

FOR RETURN ON INVESTMENT

2021 | AffordableSchools.net

APPLY NOW!

weber.edu/apply



Bring Your Ambition

- 100+ in-demand technical and academic programs
- Online, in-person, & HyFlex courses that fit your schedule
- Direct Admit Advantage open to all high school seniors or first-time college freshmen.
- Annually, MSU Billings awards more than $10 million in financial aid and scholarships.

Become a Yellowjacket!

Call: 406-657-2888

Text: 406-412-1349

msubillings.edu

Visit Us!

MONTANA STATE UNIVERSITY BILLINGS



Go *Beyond* the Classroom

- Career-ready certificates and associate degrees
- Most programs can be completed in 9-24 months
- Practical, hands-on experiences
- High job placement rates and competitive starting salaries

Become a Yellowjacket!

Call: 406-657-2888

Text: 406-412-1349

msubillings.edu

Visit Us!

CITY COLLEGE

MONTANA STATE UNIVERSITY BILLINGS

MILES COMMUNITY COLLEGE





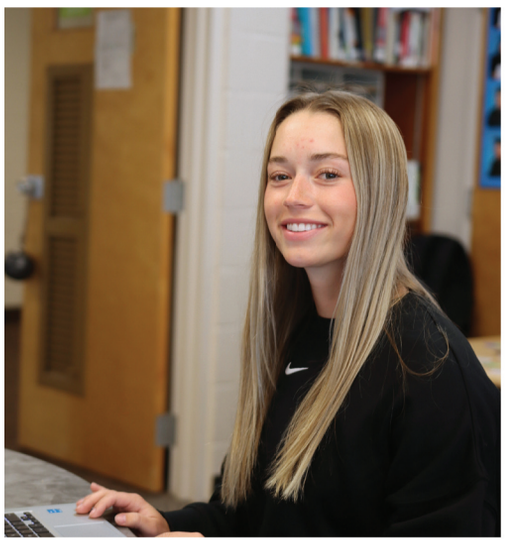







EXCELLENCE MATTERS.

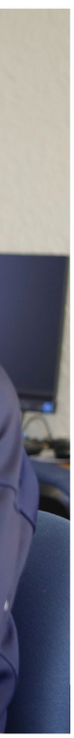

MILES COMMUNITY COLLEGE
OPPORTUNITY COLLEGE & UNIVERSITY
2025 Carnegie Classification

Miles Community College is ranked among the top 5% of community colleges and top 16% of all colleges & universities nationwide.

With over 40 degrees and programs available, MCC offers a variety of pathways, tailored to meet your specific educational and career goals, all at an affordable price.

Get the full college experience including on-campus housing, robust student life, accelerated degree completion, full athletic programs, transferable credits, and more.





Discover why MCC stands out...

APPLY TODAY!

MILES COMMUNITY COLLEGE

2715 DICKINSON I MILES CITY, MT
MILESCC.EDU I 1.800.541.9281

From:

Billings Gazette Communications
401 N. Broadway
Billings, MT 59101
(406) 657-1370

PRSRT STD
U.S. POSTAGE
PAID
Post Falls, ID
PERMIT NO. 32

UNIVERSITY OF MONTANA®

WE DO THINGS – THE MONTANA WAY™





THE UNIVERSITY OF MONTANA EMBODIES EVERYTHING THAT MAKES OUR STATE STAND ABOVE THE REST.

Discover your path in Missoula, MT, where mountains stand tall and Grizzlies roam free. Come to UM with your passions, and we'll provide the resources, mentorships and hands-on experiences to make big impacts in Montana and beyond.



FIND OUT WHAT MAKES THE UNIVERSITY OF MONTANA UNMATCHED ON EITHER SIDE OF THE ROCKIES.

UNIVERSITY OF MONTANA®
BEAGRIZ@UMONTANA.EDU
STAY CONNECTED WITH US







