Newspapers by ancestry
https://www.newspapers.com/image/400696709/
Wisconsin State Journal (Madison, Wisconsin) · Sun, Oct 28, 1951 · Page 49
Downloaded on Oct 20, 2026

ROUNDY ....SAYS

EVANSTON—Wisconsin tamed the Wildcats so they couldn't even meow at the finish.

Wisconsin used so many subs in last half I thought they called lotta former Badger players from stands who played six years ago.

Lot of NW fans paid full price for game but left at the half. They were smart, I had to stick around.

Coach Williamson was talking to the band members with about six minutes left. But they are not allowed to scrimmage in their band suits. So Wisconsin couldn't use them in game.

And NW punted with score 41-0 against them. To me they must been saving their best plays for the prom.

Wisconsin had murder in their eyes. No college team in the world could have beat Wisconsin yesterday. They might of beat the Cleveland Browns yesterday.

Hren who has run wild in other games for NW didn't get enough yards in game to cover phone booth with oil cloth.

Ameche they call the horse. And NW tried to catch him with mules. He gave them the hee-haw and went on by.

Coach Holcome of Purdue said Wisconsin has the best team in the college world said a mouthful. He didn't stutter on that crack.

The only thing that NW won during game was they came out of dressing room first. But they can't put that on the scoreboard.

Well, this is first team that NW has played this year they had their honeymoon. They met no JVS yesterday.

The yards Wisconsin got from scrimmage near took the Badgers back to the Edgewater hotel where they stayed.

But as good as they are they are still along ways from the Rose Bowl which is hard to believe.

If NW can get enough players out Monday nite to hold a dummy scrimmage then they should give the ones that show up a banquet.

Well I saw NW last week and Coach Williamson said what they got coach. I did all right. I better get on the pay roll.

George Air Force Base
Victorville, California

Roundy:

Just came back from a movie and found a copule of letters that the mailman left on my sack. Yes, one of them happens to be the Hometown Happenstance. Was swell of you to write your column for us. It has been a long time since I've been able to read your column! By the sound of the last issue I guess Jim Engels is mailing a copy to you. No doubt you will know the scoop of it anyway.

As I go down through this morale keeper I see where Bill Walsh mentioned the deal about those steaks for the pin boys. Yes, I had one of them. It's hard for me to say which one of you got the pur-

(Continued on Page 9, Section 2)

Why Famous
WALDORF ASTORIA
Barber Recommends
KREML

Mr. Ombresa says, "I work on the hair of millionaires, statesmen and big business tycoons. The majority of them ask for a hair dressing that gives their hair a *naturally* well-groomed look. That's why I always recommend Kreml!"

• Nothing can compare with Kreml for distinguished, natural-looking, well-groomed hair. It never leaves hair looking plastered down. There is no obvious odor. Change to Kreml today!

*One of the famous Terminal Barber Shops where Kreml is the featured hair tonic.

KREML Hair Tonic
PREFERRED AMONG MEN AT THE TOP

Edgewood Scores Surprise 27-6 Win

West Harriers Win Big Eight Meet Crown

KENOSHA — Madison West high school harriers captured the Big Eight Conference cross country meet here Saturday on the basis of good general strength with 40 points.

Racine Park runners took first, second and seventh but they finished second with 43 points. Others finished as follows: Janesville 50, Kenosha 98, Madison East 164, Beloit 201, Racine Horlick 203.

Jim Paulson, Park, captured the two-mile event in 10:02.8 to break the former record of 10:34 for the new course. Bob Urdiales, Park, nosed out West's Norm Barton for third place on a late spurt.

Other early finishers were: 4—Jim Smith, Janesville; 5—Jack Adams, West; 6—Earl Corrado, Janesville; 7—Bob Teska, Park; 8—Jim Moore, Janesville; 9—Dick Merkel, West; 10—Don Stein, Kenosha; 11—Bob Brennan, West; 12—Jim Henning, West.

Card Harriers Beat Gophers

MINNEAPOLIS —(AP)— Dennis Hanson, a Gopher sophomore, broke the Minnesota cross country course record here Saturday by 14 seconds but the Wisconsin harriers won the dual event, 22-37.

Hanson led all runners across the finish line in 10:01.8, nosing out Wisconsin's captain, Walter Deike, by two-tenths of a second.

Frank Duis and Steve Murphy, both of Wisconsin, finished third and fourth, respectively.

Other finishers included:

Thorp, Minnesota, fifth; Ward, Wisconsin, sixth; Sternberg, Wisconsin, seventh; Hancock, Minnesota, eighth; DesJarlais, Wisconsin, ninth; Fairchow, Wisconsin, 10th.

Central-East Game Tickets on Sale

Tickets for the annual Madison Central-East high school football game Thursday night at Breese Stevens field now are on sale. Reserved seats are $1.00 and general admission is 70 cents.

Reserved and general admission tickets are on sale at the two high schools; Wisconsin-Felton Sporting Goods, 29 W. Main st., and Hanson & Offerdahl Clothing store, 1961 Winnebago. Reserved seats only may be purchased at Badger Sporting Goods, 418 State st., and Berg Sporting Goods, 2123 Atwood ave.

The East squad will be honored by the Security State Bank again after the game at a dinner at Lippner's restaurant, 2617 East Washington ave. Leo L. Lunenschloss, president of the bank, is in charge of the affair.

Platteville State Ties Milwaukee

PLATTEVILLE—The Platteville State College Pioneers punched over a touchdown with but two minutes left to play Saturday afternoon for a 7-7 tie with Milwaukee in a conference game. Fullback Tom Koch plunged two yards for the Pioneer touchdown and Rocky Racquets booted the extra point.

Milwaukee scored in the second period when Wes Smith pitched a 16-yard aerial to Don Grindrod. Ed Zarnow added the point from placement.

Platteville had one tonchdown nullified by penalty. Howie Murphy's 70-yard sprint being erased in the second period, and another Pioneer scoring thrust ended on the Milwaukee five yard line.

Platteville outgained Milwaukee in first downs, 13-11, and in yards gained rushing, 189-46. The Pioneers tried 11 passes and completed three for 34 yards; Milwaukee tried 11 passes and completed six for 51 yards.

Lawrence College Whips Ripon, 26-7

RIPON —(AP)— The Vikings of Lawrence college ran their victory string to five straight Saturday by winning the Ripon college Homecoming feature, 26-7, and knocking the Redmen out of first place in the Midwest Conference.

After a scoreless first quarter Lawrence exploded in a three touchdown spree that the Redmen were powerless to match, and held a 19-0 lead at halftime. Dick Boya scored from the half foot line after a blocked Ripon punt and an exchange of fumbles. Minutes later Carl Shields on a reverse ran 57 yards to score. In the next series of downs an intercepted pass give the Vikings the ball on their own 48. Three plays carried to the Ripon five where a pass from John Landis to Charles Ciancola scored. Bruce Bigford converted.

Dick Kazmaier, Princeton Top Cornell, 53-15

PRINCETON, N. J. — (U.P.) — Dynamo Dick Kazmaier carved five touchdowns through the bedraggled enemy Saturday to give merciless Princeton a 53-15 massacre of heretofore undefeated-untied Cornell.

Kazmaier passed to three touchdowns, he ran to two and he set up still two more as Princeton roared through its 18th consecutive victory, the longest straight string in major college football. He missed only two passes in his 17 tries in reducing the game to a personal appearance tour through the havoc of fallen Cornell defenders.

Other Stars

There were other stars, such as Kazmaier's receivers Len Lyons, John Emery and Dick Pivirotto and Lineman Frank McPhee who charged Cornell Passer Rocco Calvo out of existence.

KAZMAIER

In the first period Kazmaier handled the ball six of the 13 plays in an 87 yard touchdown drive. These included a 28 yard pass to Emery and a 24 yard run to the Cornell 12, setting up Russ McNeil's one-foot touchdown plunge.

In the second period he passed 20 yards to Lyons, ran for seven, then passed 33 to Pivirotto for one touchdown. Moments later Pivirotto carried a double reverse 38 yards to the Cornell 25. Kazmaier passed nine to George Stevens, nine to Lyons and then ran left tackle for seven and a touchdown.

Smith Intercepts Pass

In the third period Kazmaier passed 45 to Pivirotto for one touchdown, set up a second with a 23-yard toss to Lyons and passed four yards to Lyons for a third. McNeil scored the one non-aerial touchdown of the period from the one.

In the fourth period Kazmaier ran 50 yards to the Cornell six, then scored two plays later.

The only Princeton touchdown in which Kazmaier did not figure came in the fourth period when Homer Smith intercepted a pass and carried it 40 yards to a score.

Cornell scored in the opening period on Calvo's 33-yard pass to Stu Merz, in the third period on a safety and in the fourth period on a 26-yard pass, John Jaeckel to Todd Kolb.

Home Talent Series to End This Afternoon

The Home Talent Baseball League's championship series is to come to a late conclusion this afternoon when Waunakee plays at Cross Plains at 2 o'clock.

Waunakee, sure of at least a tie for its third straight championship, will be gunning for its 16th straight championship series victory. It defeated Cross Plains, 2-0, in the opening round of the series on Sept. 16.

If Cross Plains defeats Waunakee today the two teams will share the 1951 championship. If Waunakee wins or if the game is cancelled then Waunakee will repeat as undisputed pennant-winner.

The Rio-McFarland game, also scheduled for today, has been cancelled because of wet grounds at McFarland.

Whitewater Bows to Eau Claire, 14-13

EAU CLAIRE — (AP) — Eau Claire capitalized on pass interceptions and fumble recoveries to eke out a 14-13 State College Conference victory over favored Whitewater Saturday in a wide-open Homecoming clash.

Whitewater scored two touchdowns within two minutes of the final quarter but Lawrence "Red" Entress' try for his second conversion was blocked and the game went to the team that was on the short end of all the statistics except the final score.

Crusaders Top Belvidere, Ill.

Score in All Periods for Fourth Victory

By MONTE McCORMICK
(State Journal Staff Writer)

Completing eight out of 17 forward pass attempts, Edgewood high school's football team gave one of its most impressive performances of the season as it walloped Belvidere, Ill., 27-6, Saturday night at Breese Stevens Field.

The field was slippery and muddy from rain and from heavy use recently. That and the weather combined to make it difficult for the players to hang onto the ball.

Play Regis Friday

The victory was Edgewood's fourth of the season against two defeats. The Crusaders close out their campaign next Friday night when they take on the powerful club from Eau Claire Regis.

Edgewood didn't waste much time this cold night to get its scoring under way. The kickoff hit Gene Finley and he recovered on Edgewood's 48. Three plays later the Crusaders had a first down on Belvidere's 39. Then after a pass was incomplete, Don Noltner ran a reverse off the single wing and scampered 39 yards down the left sidelines to score. A fumble ruined an attempt to try for the extra point.

Edgewood came back with touchdowns in each of the next three quarters and held a 27-0 lead before Belvidere, conqueror of Racine Park at the start of the season, marched to its lone score.

March 85 Yards

Edgewood marched 85 yards for its second touchdown on six plays. After holding Belvidere for downs and taking over on its own 15, the Crusaders unloosed some fancy passing.

The march started with Ken Corcoran, who did a fine job of passing throughout the game, pitched to Don Noltner for 32 yards. Ken sneaked over center for eight, then passed to Tom Haen for 34 and a first down on Belvidere's 11. Noltner and Dick Kalscheur picked up five each for a first down on the one, then Kalscheur went over on the next play. Dick completed the sequence by taking a pass for the extra point.

That gave Edgewood a 13-0 lead and that is the way the first half ended.

Parkinson Smashes Over

Edgewood started its third-quarter touchdown drive near the start of the period and consumed most of the quarter in picking up five straight first downs before Phil Parkinson smashed over from the one, this time Mike Meehan dropkicked the first of his two extra points.

The Crusaders drove 55 yards for their final tally early in the fourth quarter, the biggest gain being a Corcoran to Noltner pass for 32 yards.

After a first down on the 13, Kalscheur rammed for three. Then Guard Larry Hanson took over and pulled out of the line three straight times to score on his third attempt. Meehan dropkicked again.

Dewane Takes Over

After the next kickoff, Quarterback Ray Dewane took over for Belvidere and led his team to its only touchdown. Dewane mixed passes and rushes well as Belvidere moved 70 yards in nine plays. Dewane threw each of his team's five pass completions.

Edgewood made 15 first downs to 13 for Belvidere; seven of the Crusaders' first downs came on passes. Edgewood gained 139 yards rushing and 181 passing for a total of 320; Belvidere gained 132 rushing and 57 passing for 189 yards.

Noltner was Edgewood's chief threat with 76 yards net rushing in seven tries for an average of 10.9; he also caught three passes for an additional 83 yards.

Summaries:

BELVIDERE

LE-Rowe; LT-Fidder; LG-Gibson; C-Barnum; RG-Devine; RT-Hanson; RE-Anderson; QB-Shattuck; LHB-Hickey; RHB-Dunbar; FB-Bauer.

EDGEWOOD

LE-Haen; LT-Welch; LG-Higgins; C-Finley; RG-Hanson; RT-Armstrong; RE-Heffernan; QB-Corcoran; LHB-Parkinson; RHB-Noltner; FB-Kalscheur.

Score by Quarters

Belvidere	0	0	0	6	— 6
Edgewood	6	7	7	7	—27

TD: Noltner, Kalscheur, Parkinson, Hanson, Dewane. PAT: Heffernan (pass); Meehan 2 (dropkicks).

SUBSTITUTIONS

Edgewood — Jacobs, Slightam, Connell, G; Schwoegler, Baltzel, T; Holmes, Meehan, E; Bezer, Ellis, backs. Belvidere — Sullivan, C; Hartman, Rivers, Wolf, G; Cunningham, T; Heladon, E; Dewane, Fish, Young, Johannes, Craig, Backs.

Officials: Steve Slattery, Madison, referee; Fred Devinney, Columbus, umpire; Leo Peterson, Madison, headlinesman.

Pass Completions Poison for Northwestern

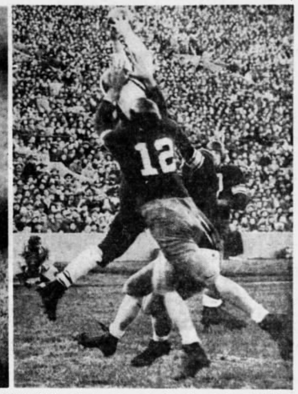

Here are two of the pass completions that marked Wisconsin's 41-0 victory over Northwestern at Dyche Stadium in Evanston Saturday when the Badgers filled the air with footballs.

At the left, the Badgers' Jerry Witt snags a long pass from Johnny Coatta and ran 17 yards for Wisconsin's first touchdown in the opening period. An unidentified Wildcat grabbed Witt too late. This was but one of four touchdowns scored by Witt.

At the right, End Kent Peters spears a pass away from the reaches of Wildcat Wally Jones and two other unidentified Northwestern players for a third period touchdown. This aerial was thrown by Quarterback Burt Hable. —Acme Telephoto

Southern California Edges TCU, 28-26

LOS ANGELES —(UP)— An inspired University of Southern California team came from behind in the final period Saturday to defeat free-wheeling Texas Christian, 28-26, in Memorial Coliseum.

The Horned Frogs, led by sensational Sophomore Quarterback Danny Ray McKown, led 20-14 going into th efourth period. Southern California then exploded for two touchdowns within 63 seconds.

Flowers Makes Good

Texas Christian came back with a fourth-period score but two conversions missed by Fullback Keith Flowers spelled the margin as Trojan Tailback Frank Gifford made good on all four of his extra point attempts.

Not since the days of Sammy Baugh has Texas Christian fielded a passer and runner to equal McKown, a 19-year-old from Dumas, Tex.

Gifford's steady and brilliant play was aided by the running of Wingback Al Carmichael.

It was all TCU for the first half, which ended, 7-7, and when the Texans went ahead, 20-14, in the third period it looked like curtains for the Trojans.

Southern California scored for the first time in the second period when it drove 48 yards with Gifford diving over the goal. But the Frogs matched that when Halfback John Medanich racing 20 yards on a reverse to score.

Fireworks Begin

The fireworks started in the second half. The Texans scored as McKown drove seven yards to a touchdown. Carmichael and Gifford struck back for the Trojans with a 67-yard drive with Fullback Pat Duff going over from the one.

Then McKown reared back for a 74-yard pass play to end Bob Blair who caught the ball on the Trojan 44 and raced to a score.

Apparently beaten at that point, Southern California came to life. Quarterback Dean Schneider passed to Ron Miller who fumbled into the arms of Teammate Carmichael on the TCU 25. Four plays later Gifford dived over for a touchdown.

Safety Man Glenn Jones fumbled the ensuing kickoff and Trojan Harry Welch recovered on the TCU 27 to set up a touchdown by Carmichael.

The Horned Frogs then marched 75 yards in eight plays the best of which was McKowns' 43-yard pass to End Ted Vaught, who also caught a five-yard pas to score. Flowers' conversion was blocked.

California Thumps Oregon State, 35-14

BERKLEY, Calif. — (AP) — California's Bears thundered down football's comeback trail Saturday with a thumping 35-14 victory over Oregon State's Beavers.

Beaten last week by USC, for the first time in four seasons in conference play, the defending Pacific Coast Conference champions cracked the stone wall defense of OSC for four tonchdowns in the first half and another in the third period.

After building up what appeared to be a game-clinching score, the Bears yielded two touchdowns to the fighting Beavers in the final quarter.

California's third period touchdown was the most sensational run of the game, a 98-yard gallop by Right Halfback Bill Powell. It was the longest run from scrimmage in California football history, bettering the record 90-yard dash by W. S. Heitmuller in the Bear's 1902 game with the Sherman Indians. Les Richter place-kicked the five conversions.

Blanchardville Trims Juda, 37-27

JUDA—Blanchardville high school's six-man football team, paced by the brilliant pass-receiving of Don Venden, defeated Juda, 37-27, to mar Homecoming festivities here Saturday and clinch at least a share of the State Line League championship.

Venden scored three touchdowns, while Dick Lehnerr tallied the other two Blanchardville scores. Jerry Jordan counted three times for Juda. Donald's passing was outstanding for Juda, which completed 16 of 27 aerial tries.

Blanchardville	0	15	14	8	—37
Juda	0	0	7	20	—27

Touchdowns: B—Don Venden 3, Dick Lehnerr 2; J—John Jaeggi, Jerry Jordan 3. PAT: B—Venden 2, Lehnerr 4, Jack Mason; J—Jaeggi, Jordan 2. Passes attempted: B 19, J 27. Passes completed: B 10, J 16.

Parilli Sparks Kentucky to 14-6 Win Over Florida

GAINESVILLE, Fla. — (UP) — Babe Parilli threw two touchdown passes and his mates stopped Haywood Sullivan at 10 net air yards Saturday as Kentucky beat Florida, 14-6, and settled the argument over which was the better tosser.

It was the third straight triumph for the reboundin, Wildcats who dropped three in a row at the start. The Kentucky Babe was never more efficient, both in passing and in shuttling the ball.

Parilli tossed to Halfbacks Larry Jones and Harold Gruner for scores in the first and fourth periods and with Jones kicking the extra points Kentucky was on top all the way.

Front End Assemblies Must be RIGHT!

When you stop to realize the importance of a dependable steering system — especially in emergencies — then you'll realize the importance of letting us check the front end of your car, today! Remember, only experts touch your car, here!

GILLESPIE-BLUMER MOTORS, INC.
802 E. Washington Ave. Dial 6-0666
DRIVE IN FOR A CHECKUP

COLD WEATHER COMFORT

All Wool Gabardine Shirts .. $18.95
New Pendleton Plaid Shirts .... $10.75 up
Wool and Nylon Pullover JERSEY SPORT SHIRTS $8.95
Turtle Neck JERSEY SPORT SHIRTS $2.50
Game Pockets HUNTING JACKETS ... $7.95 up
Duxback HUNTING PANTS ..... $7.50 up

LADIES' SPECIALS on the MEZZANINE
SKIRTS Wool gabardine, flannels, plaids. Sizes 10 to 20 Values to $15.95
20% OFF
BLOUSES Short sleeve, long sleeve, cotton, wool and rayon. Sizes 30 to 40. Values to $12.95

Listen to the "Last Word in Sports"—Monday thru Saturday, 10:15 P. M., over WKOW

29 WEST MAIN
WISCONSIN-FELTON Sporting Goods
ON THE SQUARE

Be Winter Wise ... WINTERIZE!

SCHAPPE MOTORS INC. 801 E. Washington Ave. Dial 7-2541

Schappe Motors once again offers a complete winterizing package that insures the most efficient winter operation.

✓ Motor Tuneup	$5.95
✓ Lubricate chassis	1.00
✓ Change oil	2.00
✓ Pack front wheel bearings	1.75
✓ Change transmission lubricant	1.25
✓ Change differential lubricant	1.25
✓ Check radiator and heater hoses	nc
✓ Check heater operation	nc
✓ Install owner's anti-freeze	nc
✓ Test battery	nc
✓ Adjust brakes	1.25
✓ Adjust clutch clearances	1.25
✓ Check exhaust system	nc
✓ Check windshield wiper operation	nc
	$15.70

PACKAGE PRICE including labor and lubricants Anti-Freeze additional $14.75

PERMANENT TYPE ANTI-FREEZE .. gal. $3.75
General Electric — Pre-warms engine ENGINE HEATERS $8.95

SEAT COVERS complete asst. $7.95 up
Keeps your windows clear DEFROSTER FANS $7.50
For Safe Winter Driving Directional Lights $14.95 up

SCHAPPE MOTORS INC.

Copyright © 2026 Newspapers.com. All Rights Reserved.