

# Pre-Renovation Hazardous Materials Survey Report

**16 South Street  
Auburn, New York**

---

*CHA Project Number: 25810.1006.31000*

***Prepared for:***  
***City of Auburn***  
*Office of Planning and Economic Development*  
*Memorial City Hall*  
*24 South Street*  
*Auburn, NY 13021*

***Prepared by:***

  
*441 South Salina Street*  
*Syracuse, New York 13202*  
*Phone: (315) 471-3920*

***January 24, 2013***

*V:\Projects\ANY\K3\25810\Reports\16 South Street\Asbestos and Lead Report\Pre-Renovation ACM Survey  
Report\_16 South St\_Final.doc*

## QUALIFICATIONS AND CERTIFICATION STATEMENT

This Pre-Renovation Hazardous Materials Survey Report was compiled by qualified environmental scientists who are also NYS certified asbestos inspectors employed by CHA.

This report has been prepared expressly for the use of the City of Auburn, N.Y. No other parties are entitled to rely upon this report unless our express written consent is first obtained. All conclusions drawn were based on CHA's review of available historical data, field inspection and analytical results from sampling performed during the course of this project. Recommendations are submitted based on CHA's knowledge, experience, and professional judgment.

Inspection and Report Completed By:



---

Scott Rosecrans, CHMM  
Environmental Scientist III

Report Reviewed By:



---

Seth H. Fowler, CHMM  
Associate

## TABLE OF CONTENTS

1.0	INTRODUCTION .....	1
2.0	SCOPE OF WORK .....	1
2.1	Limitations .....	2
3.0	HAZARDOUS MATERIALS SURVEY .....	2
3.1	Record Review .....	2
3.2	ACM Survey .....	2
3.3	LBP Survey .....	4
4.0	RESULTS .....	5
5.0	CONCLUSIONS AND RECOMMENDATIONS .....	6
5.1	Conclusions .....	6
5.2	Recommendations .....	7

## LIST OF TABLES

Table 4-1. Asbestos-Containing Material Summary

## LIST OF FIGURES

Figure 1: Basement Floor Plan  
 Figure 2: First Floor Plan  
 Figure 3: Mezzanine Floor Plan  
 Figure 4: Balcony Floor Plan  
 Figure 5: Roof Plan

## LIST OF APPENDICES

Appendix A Asbestos-Containing Material Summary Tables  
 Appendix B LBP Paint Chip Sample Summary Table  
 Appendix C Photograph Log  
 Appendix D Asbestos Sample Analysis  
 Appendix E Paint Chip Sample Analysis  
 Appendix F Personnel and Laboratory Licenses

## **1.0 INTRODUCTION**

CHA was retained by the City of Auburn to complete a Pre-Renovation Hazardous Material Survey of the building located at 16 South Street in Auburn, New York.

CHA completed the Pre-Renovation Hazardous Material Survey on November 20<sup>th</sup> and 21<sup>st</sup>, 2013 during which all accessible portions of the subject building were inspected. The objective of the survey was to identify and characterize asbestos-containing materials and lead-based paint associated with the building prior to its renovation.

This survey report consists of five sections including this Introduction, Section 1.0. Section 2.0 presents the Scope of Work which outlines the parameters by which this project was performed and the limitations that were encountered. Section 3.0 – Hazardous Materials Survey, details the available historical records regarding the subject building, field observations of the asbestos inspections and lead-paint chip sampling while Section 4.0 presents a brief overview of the inspection's analytical and visual results. Section 5.0 presents CHA's Conclusions and Recommendations for the subject building based on the analytical data received and inspection observations.

## **2.0 SCOPE OF WORK**

The asbestos-containing materials survey was performed according to the scope of work provided below. All work has been completed in accordance with federal, state, and local regulations.

Two New York State Department of Labor (NYSDOL) certified asbestos building inspectors performed a room by room survey to identify and assess the condition, location, friability and quantity of suspect asbestos-containing materials associated with the subject building. The inspectors collected bulk samples of identified suspect asbestos-containing materials following the protocols referenced in 40 CFR Part 763.86 Subpart E (ASHERA). All bulk samples collected by CHA were analyzed by AmeriSci New York, which is an accredited and licensed laboratory by the New York State Department of Health (NYSDOH) under its Environmental Laboratory Approval Program (ELAP).

Paint chip samples were also collected at random locations throughout the building and the samples were analyzed by EMSL Analytical, Inc. for percent lead content using Atomic Absorption



Spectroscopy (AAS). Analysis was performed using Method SW846 3050B/7000B for lead in paint.

## **2.1 LIMITATIONS**

CHA inspected all accessible interior and exterior areas associated with the subject building. The figures attached to this report were drafted from sketches created during the survey fieldwork and are not to scale. The room names provided on the figures were also created during the field work and do not necessarily correspond to room/areas numbers found in the building.

CHA made every attempt to inspect above ceilings, beneath carpeted floors and into wall chases where pipes and related suspect materials are suspected to run. Nevertheless, pipe chases and wall cavities may still exist which conceal additional suspect asbestos-containing materials not identified as part of this survey.

The backstage basement was inaccessible due to water infiltration/damage. Standing water was present in this area at the time of this inspection which prevented entry into this space.

## **3.0 HAZARDOUS MATERIALS SURVEY**

CHA's background research and field observations during the site inspection with regard to suspect hazardous building materials associated with the building located at 16 South Street are discussed below. The Schines Auburn Theater located at 16 South Street is a vacant three-story brick and masonry structure consisting of a full basement, first floor, mezzanine level, and balcony.

### **3.1 RECORD REVIEW**

No historical asbestos-containing material survey reports or analytical data was available to CHA during the survey fieldwork or throughout the preparation of this report. Floor plans for the building were located in the theater museum at the time of the inspection. As a result, the drawings have been duplicated to approximate scale.

### **3.2 ACM SURVEY**

The basement consists of a main room, four storage rooms, a utility room, and a men's and women's bathroom. The main room and storage room 2 has suspect two-layer plaster covering the ceiling and walls. The remaining storage rooms and utility room consists of concrete floors, concrete walls, and

wood ceilings. The men's and women's bathrooms have suspect ceramic wall tiles and ceramic floor tiles with associated suspect bedding grout and seam grout. Suspect door insulation was observed in association with the utility room door. Also, suspect aircell pipe insulation was observed above and below the ceiling throughout the basement. In addition, a hatch access to the air plenum located adjacent to the women's bathroom room revealed suspect black wrap on three aircell insulated pipes.

The first floor consists of ticket office, entry room, two lobby rooms, a concession, a theater museum, an air handler room, and the first floor theater. The entry room, lobby 1, and lobby 2 consist of concrete floor with suspect linoleum floor finishes with a combination of suspect two layer plaster and sheetrock walls and ceilings. The theater museum has suspect sheetrock walls and ceilings with suspect carpet mastic. CHA observed suspect aircell pipe insulation above the plaster ceiling within Lobby 2. It appeared the aircell pipe insulation traveled from the north and south sides of the basement and connects to the bathrooms on the mezzanine level.

The first floor theater progresses to the first floor theater seating followed by the orchestra pit, the main stage, and the backstage. The first floor theater consisted on concrete floors with two layer plaster ceilings and walls. Suspect 12" vinyl floors with associated mastic was observed in the orchestra pit. The main stage and backstage area was observed to have water damage. As indicated in Section 2.1, the backstage basement was inaccessible due to water infiltration/damage. CHA observed floating suspect aircell pipe insulation in this area. Based on field observations, it is likely that the boiler room is located in the backstage basement, although this was not confirmed. Suspect aircell pipe insulation was observed leading to wall mounted radiators within the back stage and aircell pipe insulation was noted leading to the ceiling space above the main stage. Also, CHA observed suspect aircell pipe insulation debris on the south side of the backstage area. In addition, a utility space was observed on the south side of the stage and suspect aircell pipe insulation was observed along with a large amount of water at the bottom of this space.

Backstage dressing rooms are located adjacent to the south side of the backstage. The dressing rooms consist of concrete floors with suspect two layer plaster walls and ceilings. The two dressing room bathrooms have suspect ceramic floor tiles with associated suspect bedding grout and seam grout. A hatch within the backstage dressing room hallway leads to an air handling room located above the dressing rooms. CHA observed suspect vibration dampener, aircell pipe insulation, cork pipe insulation with a tar outer covering, and a heat shield within the motor control associated with the air duct motor.

The mezzanine level consists of a men's and women's bathroom as well as air handler room and storage room. The men's and women's bathroom have identical finishes to that found in the basement level bathrooms. The air handler room and storage room consist of concrete floors with suspect two layer plaster walls and ceilings. Suspect remnant carpet mastic was observed in the main room and suspect aircell pipe insulation was observed in the ceiling space and is assumed to travel above each room on the mezzanine level.

The balcony has concrete floors, suspect two layer plaster walls and ceilings, and suspect white wall insulation. Within the balcony aisles, suspect remnant carpet mastic was observed similar to the mastic located in the mezzanine main room. The projection room is located at the top of the balcony and has suspect 9" vinyl floor tiles with light weight concrete wall and ceiling finishes. Suspect white cord was observed in association of three film projectors. A small bathroom is located immediately adjacent to the projection room and was observed to have the same suspect 9" vinyl floor tiles.

A hatch within the projection room bathroom leads to the attic space. CHA observed one suspect aircell pipe insulation line traveling towards the main stage and suspect aircell pipe insulation debris was observed on the ceiling above the projection room. An air handler room was observed within the attic space and the finishes consisted of suspect concrete ceilings, pyrobar walls, and a vibration dampener associated with the air handling units.

Four separate roofs were observed in association with the building: the main roof, the southeast roof over the air handling room, the southwest roof over the entrance, and the front entrance roof. In each case, the roofs were covered by a rubber membrane with suspect grey seam sealant. The underlying fiberglass insulation had suspect black paper and suspect felt paper. In addition, suspect grey sealant was observed in association with the southwest roof. Also, CHA observed suspect grey caulk at two vent locations on the east side of the building.

All identified suspect asbestos-containing materials were sampled for asbestos analysis.

### **3.3 LBP SURVEY**

CHA collected nine paint chip samples from the interior of the subject building. The samples were collected from an interior wall within the each floor of the building. All samples were analyzed for lead content by weight. Paint chip samples containing lead at concentrations greater than 0.5% are identified by the United States Environmental Protection Agency (EPA) and Housing and Urban

Development (HUD) as a lead based paint, whereas any measurable amount of lead in paint is enough to trigger the requirements of the OSHA Lead in Construction Standard. A summary of the results is provided as Table B-1, located in Appendix B and the laboratory analytical reports are included as Appendix E of this report.

## 4.0 RESULTS

CHA identified 72 suspect asbestos-containing materials during the asbestos survey within the building located at 16 South Street and a total of 168 individual bulk samples were collected. Of the 72 suspect asbestos-containing materials identified, 10 confirmed asbestos-containing materials were identified through laboratory analysis and 2 assumed asbestos-containing materials were identified. All confirmed and assumed ACMs are condensed into Table 4-1 below.

**Table 4-1 Asbestos-Containing Material Summary**

<b>Material</b>	<b>Location(s)</b>	<b>Estimated Quantity</b>	<b>Friability</b>
<b>Confirmed ACM</b>			
Mastic to Maroon Linoleum	First Floor Lobby 2	432 square feet	Non-Friable
9" Red Floor Tile	Mezzanine Main Room	9 square feet	Non-Friable
12" Black Floor Tile	Balcony Projection Room and Bathroom	430 square feet	Non-Friable
Light Weight Concrete	Balcony Projection Room	420 square feet (Walls) and 360 square feet (Ceiling)	Non-Friable
Film Projector White Cord	Balcony Projection Room	24 linear feet	Non-Friable
Aircell Pipe Insulation	Basement, First Floor, Mezzanine, Balcony, Backstage Air Handler Room	997 linear feet	Friable
Aircell Debris	Backstage, above Projection Room, and Air Handler Room above Backstage Dressing Rooms	1,625 square feet	Friable
Door Insulation	Basement Utility Room and Mezzanine Air Handler Room	2 doors	Friable
Heat Shield in Motor Control	Backstage Air Handler Room	2 square feet	Friable
Exterior Caulk	Building Vent, East Side	6 linear feet	Non-Friable
<b>Assumed ACM</b>			
Concealed Aircell Pipe Insulation	Basement, First Floor, Mezzanine,	334 linear feet	Friable
Aircell Debris	Backstage Basement	4,600 square feet	Friable
Roofing Material	Front Entrance Roof	680 square feet	Non-Friable

All of the bulk samples that were collected are summarized in Table A-1. Table A-1 lists each bulk sample, the location from which it was collected, and also provides the analytical result for each sample. Table A-1 is not intended to outline all locations within the building where those ACMs exist. Table A-2, the Room by Room Inventory, summarizes all suspect and assumed/confirmed asbestos materials observed. For each suspect material in each room, the asbestos content is provided. If the asbestos content is greater than 1.0% asbestos by weight the material is considered an asbestos-containing material. A quantity is provided in Table A-2 for each confirmed asbestos-containing material.

Upon analysis, the dark green/grey paint and white/green paint wall paints were confirmed through laboratory analysis to have concentrations greater than the threshold of 0.5% lead identified by the United States Environmental Protection Agency (EPA) and Housing and Urban Development (HUD). The remaining seven paints were confirmed to have concentrations below the threshold of 0.5%. Although the levels of lead in seven paints are well below 0.5%, any measurable amount of lead in paint is enough to trigger the requirements of the OSHA Lead in Construction Standard. A summary of the results is provided as Table B-1, located in Appendix B and the laboratory analytical reports are included as Appendix D of this report.

## **5.0 CONCLUSIONS AND RECOMMENDATIONS**

Based upon CHA's review of the analytical results, historical data and observations made during the inspection, the following conclusions and recommendations have been developed.

### **5.1 CONCLUSIONS**

- 10 asbestos-containing materials were confirmed and 3 were assumed associated with the subject building. The confirmed and assumed asbestos-containing materials and asbestos debris throughout the building must be removed and legally disposed of in accordance with all local, state and federal regulations prior to any activities that could disturb them.
- Asbestos-containing pipe insulation debris was observed and quantified in the backstage area, the ceiling space above the projection room, and in the air handler room above the backstage dressing rooms, however, bulk debris samples and air samples were not collected to fully delineate the debris locations.

- Asbestos-containing pipe insulation debris was observed floating on the water within the backstage basement. Based on field observations, it is likely that the boiler room is located in the backstage basement, although this was not confirmed.
- The dark green/grey paint and white/green paint wall paints have levels of lead exceeding 0.5% by weight therefore they are considered lead-based paint by EPA and HUD. Also, the seven remaining paints have detectable levels of lead below 0.5% by weight therefore they are not considered lead-based paint by EPA and HUD.

## 5.2 RECOMMENDATIONS

Based on the site inspection and analysis of samples, CHA has developed the following recommendations:

- All asbestos abatement work shall be performed by a NYS licensed asbestos abatement contractor in accordance with all local, state, and federal regulations.
- NYS Code Rule 56 Section 1.5 entitled “Responsibility for Cleanup of Uncontrolled Disturbance” states that “If there is an incidental disturbance or other disturbance (not as part of a controlled asbestos project) of ACM...at a building or structure, upon discovery of the disturbance, the property owner shall be responsible for contracting with a licensed asbestos abatement contractor for immediate isolation of the disturbance and cleanup in accordance with all provisions of this Part.” CHA hereby notifies the owner of the presence of asbestos debris observed in the backstage, the backstage basement, above the projection room, and in the air handler room above the backstage dressing rooms of the subject building and the requirements of NYS Code Rule 56. Due to the quantity of the asbestos debris present, a site specific variance to the NYSDOL Asbestos Control Bureau is required to set forth appropriate cleanup procedures prior to removal of the asbestos debris by a licensed asbestos abatement contractor.
- Bulk debris samples and air samples should be collected within and adjacent to contaminated areas to properly delineate the observed extent of contamination.
- The water located in the backstage basement should be pumped and disposed of by a NYS licensed asbestos abatement contractor in accordance with all local, state, and federal

regulations. Following the water removal activities, the basement should be inspected for asbestos-containing materials.

- If additional suspect materials are discovered during renovation activities, those materials should be assumed to be asbestos-containing and treated as such until they have been sampled and analyzed for asbestos.
- Per New York State Code Rule 56-5.1(g) Transmittal of Building/Structure Asbestos Survey Information, information from the building survey shall be immediately transmitted by the government or the Contracting Officer to the local government entity charged with issuing a permit for such demolition, renovation, remodeling, or repair work under applicable State or local laws. New York State considers any removal of load bearing structural supports as a demolition activity. If load bearing structural supports are to be impacted by the current project, it is also the building owner's responsibility to transmit this report to the local asbestos control bureau district office.

Asbestos Control Bureau – Syracuse District  
New York State Department of Labor  
Division of Safety and Health  
450 S. Salina Street, Syracuse, NY 13202  
(315) 479-3215

- Although the seven wall paints have detectable levels of lead well below 0.5% by weight, all work must comply with OSHA's Lead in Construction Standard which regulates all construction work where an employee may be occupationally exposed to lead.
- This inspection report shall not solely serve as an asbestos abatement design document for obtaining bids from abatement contractors. It is recommended that specific abatement design documents be prepared in order to specify procedures and protocols that must be observed in order to insure that abatement activities are completed in a manner consistent with local, state and federal regulations and requirements.

## FIGURES



File: \\CHA-LLP.COM\PROJECTS\ANY\K3\25810\CADD\FIGURES\16 SOUTH ST. AUBURN, NY\25810\_FIG 1\_BASEMENT.DWG Saved: 1/8/2014 8:12:39 AM Plotted: 1/8/2014 8:13:21 AM User: Evans, Josh LastSave

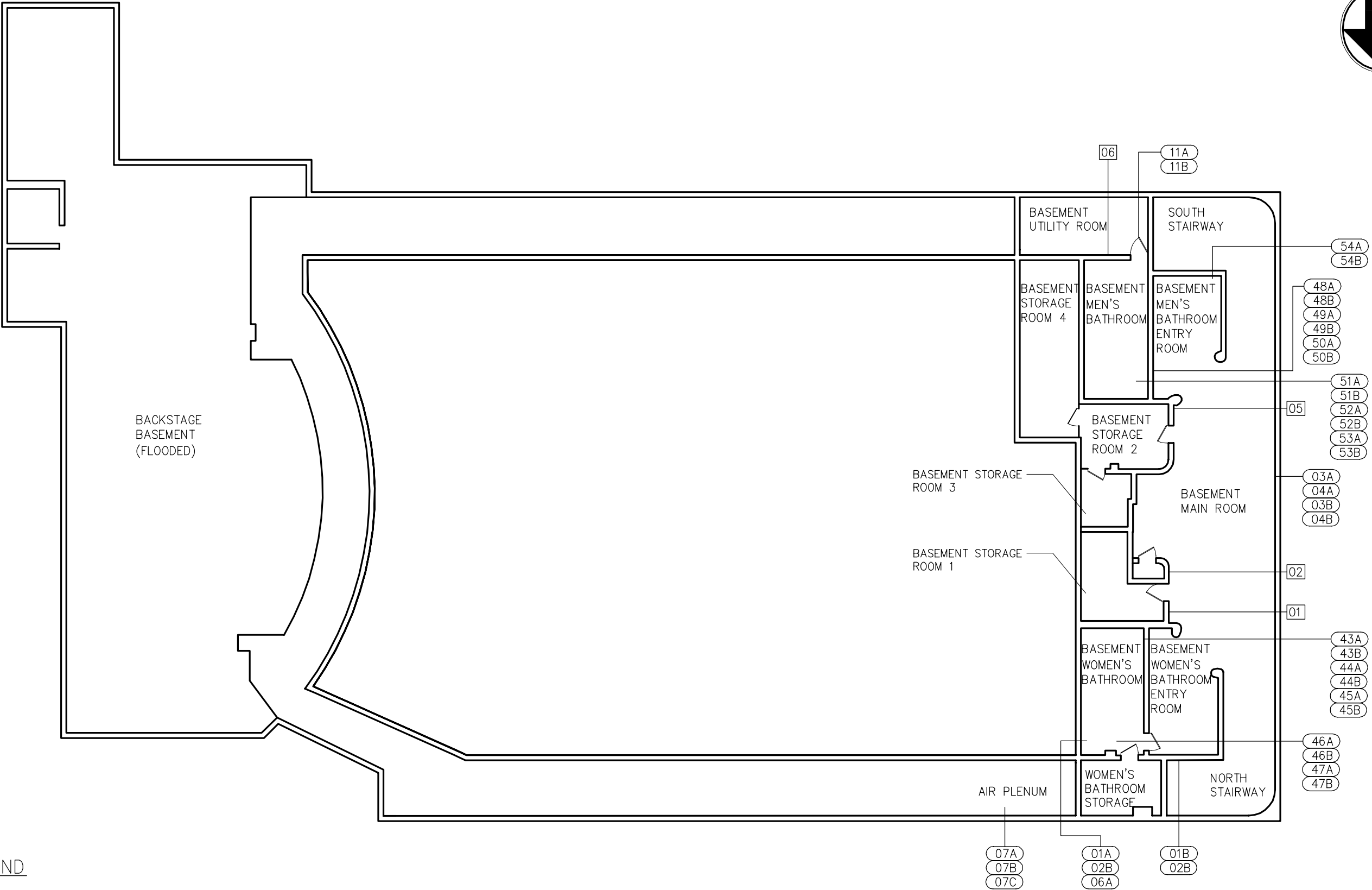

LEGEND

- ASBESTOS BULK SAMPLE — 01A
- PAINT CHIP SAMPLE (Pb) — 01A

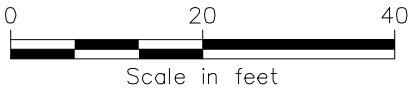

Drawing Copyright © 2013

**CHA**

111 Winners Circle, PO Box 5269 · Albany, NY 12205-0269  
Main: (518) 453-4500 · www.chacompanies.com

PRE-RENOVATION ASBESTOS MATERIAL  
AND LEAD-BASED PAINT SURVEY

BASEMENT PLAN  
16 SOUTH ST. AUBURN, NY

PROJECT NO.  
25810

DATE: 12/19/13

FIGURE 1

File: V:\PROJECTS\ANY\K3\25810\CADD\FIGURES\16 SOUTH ST. AUBURN, NY\25810\_FIG 2\_FIRST FLOOR.DWG Saved: 1/8/2014 8:14:58 AM Plotted: 1/8/2014 8:15:19 AM User: Evans, Josh LastSavedBy: 4894

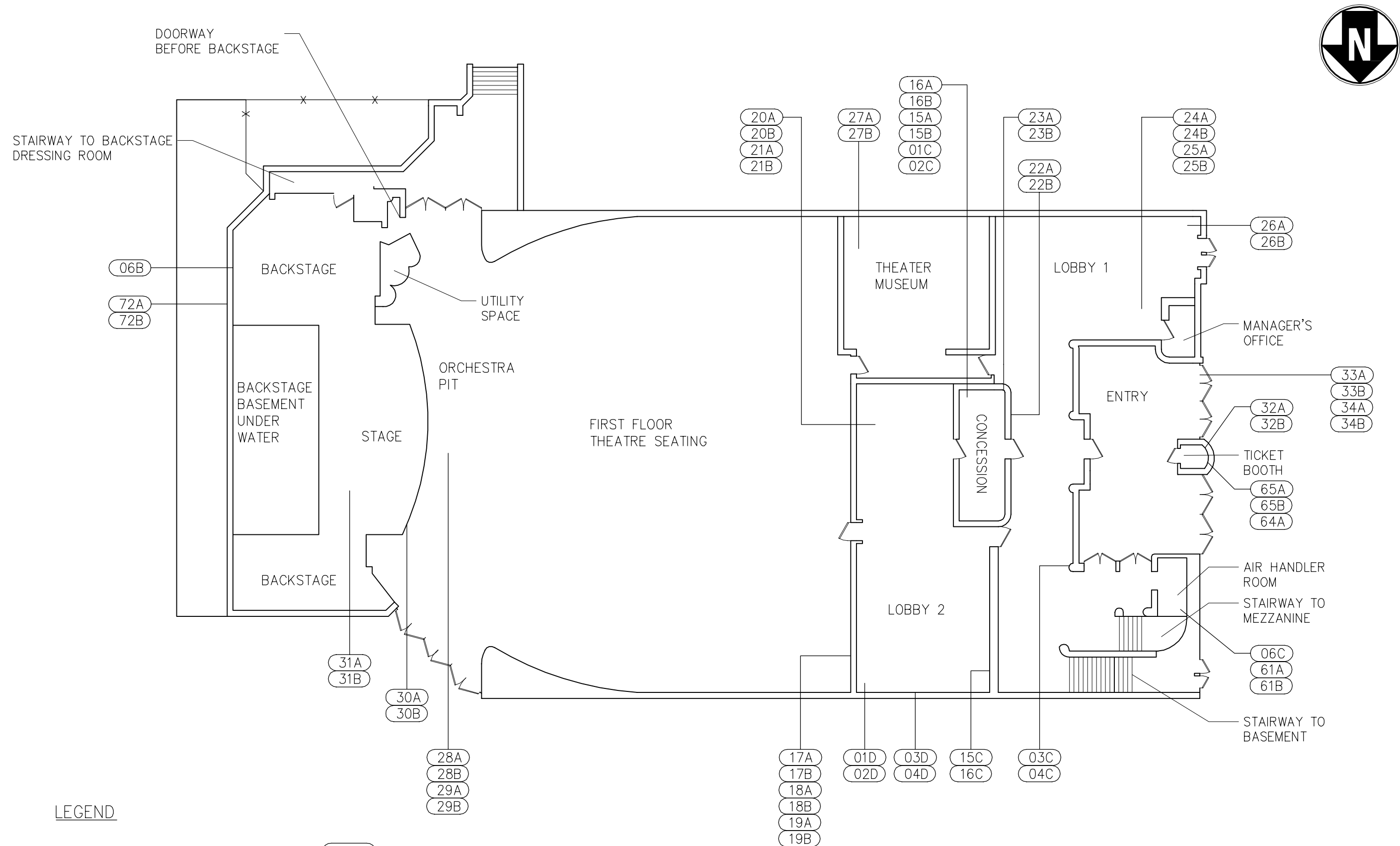

LEGEND

- ASBESTOS BULK SAMPLE — 01A
- PAINT CHIP SAMPLE (Pb) — 01A

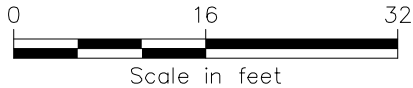

Drawing Copyright © 2013

**CHIA**

111 Winners Circle, PO Box 5269 · Albany, NY 12205-0269  
Main: (518) 453-4500 · www.chiacompanies.com

PRE-RENOVATION ASBESTOS MATERIAL  
AND LEAD-BASED PAINT SURVEY

FIRST FLOOR PLAN  
16 SOUTH ST. AUBURN, NY

PROJECT NO. 25810
DATE: 12/19/13
FIGURE 2

File: V:\PROJECTS\ANY\K3\25810\CADD\FIGURES\16 SOUTH ST. AUBURN, NY\25810\_FIG 3\_MEZZANINE.DWG Saved: 1/8/2014 8:15:57 AM Plotted: 1/8/2014 8:16:14 AM User: Evans, Josh LastSavedBy: 4894

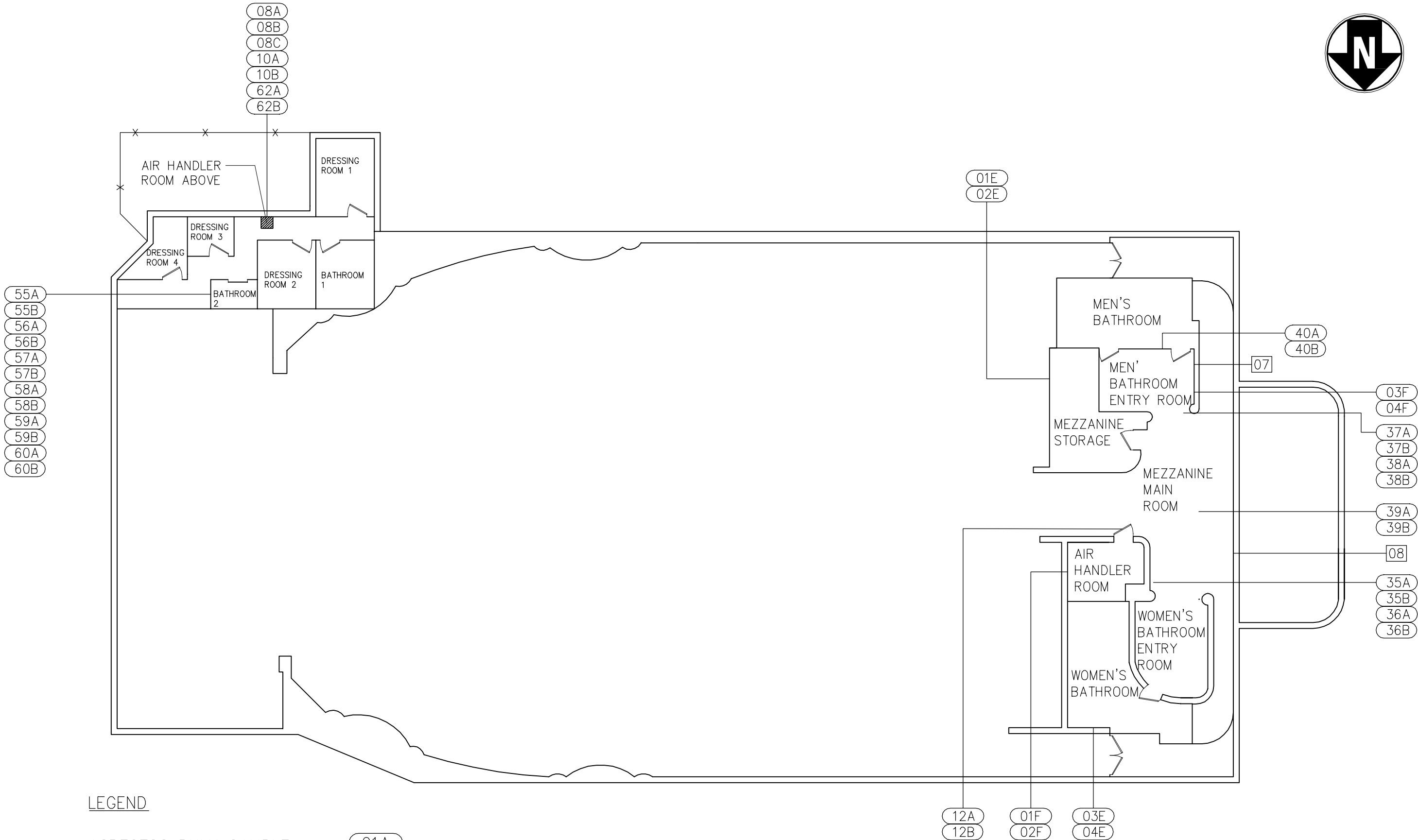

<p>Drawing Copyright © 2013</p> <p>Ill Winners Circle, PO Box 5269 · Albany, NY 12205-0269 Main: (518) 453-4500 · www.ciacompanies.com</p>	<p>PRE-RENOVATION ASBESTOS MATERIAL AND LEAD-BASED PAINT SURVEY</p> <p>MEZZANINE FLOOR PLAN 16 SOUTH ST. AUBURN, NY</p>		<p>PROJECT NO. 25810</p>
			<p>DATE: 12/19/13</p>
			<p>FIGURE 3</p>

File: V:\PROJECTS\ANY\K3\25810\CADD\FIGURES\16 SOUTH ST. AUBURN, NY\25810\_FIG 4\_BALCONY.DWG Saved: 12/31/2013 10:35:35 AM Plotted: 1/8/2014 8:17:05 AM User: Evans, Josh LastSavedBy: 4894

LEGEND

- ASBESTOS BULK SAMPLE — 01A
- PAINT CHIP SAMPLE (Pb) — 01A

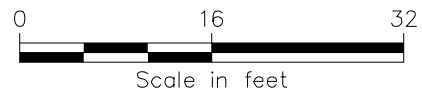

PRE-RENOVATION ASBESTOS MATERIAL  
AND LEAD-BASED PAINT SURVEY

BALCONY FLOOR PLAN  
16 SOUTH ST. AUBURN, NY

PROJECT NO.  
25810

DATE: 12/19/13

FIGURE 4

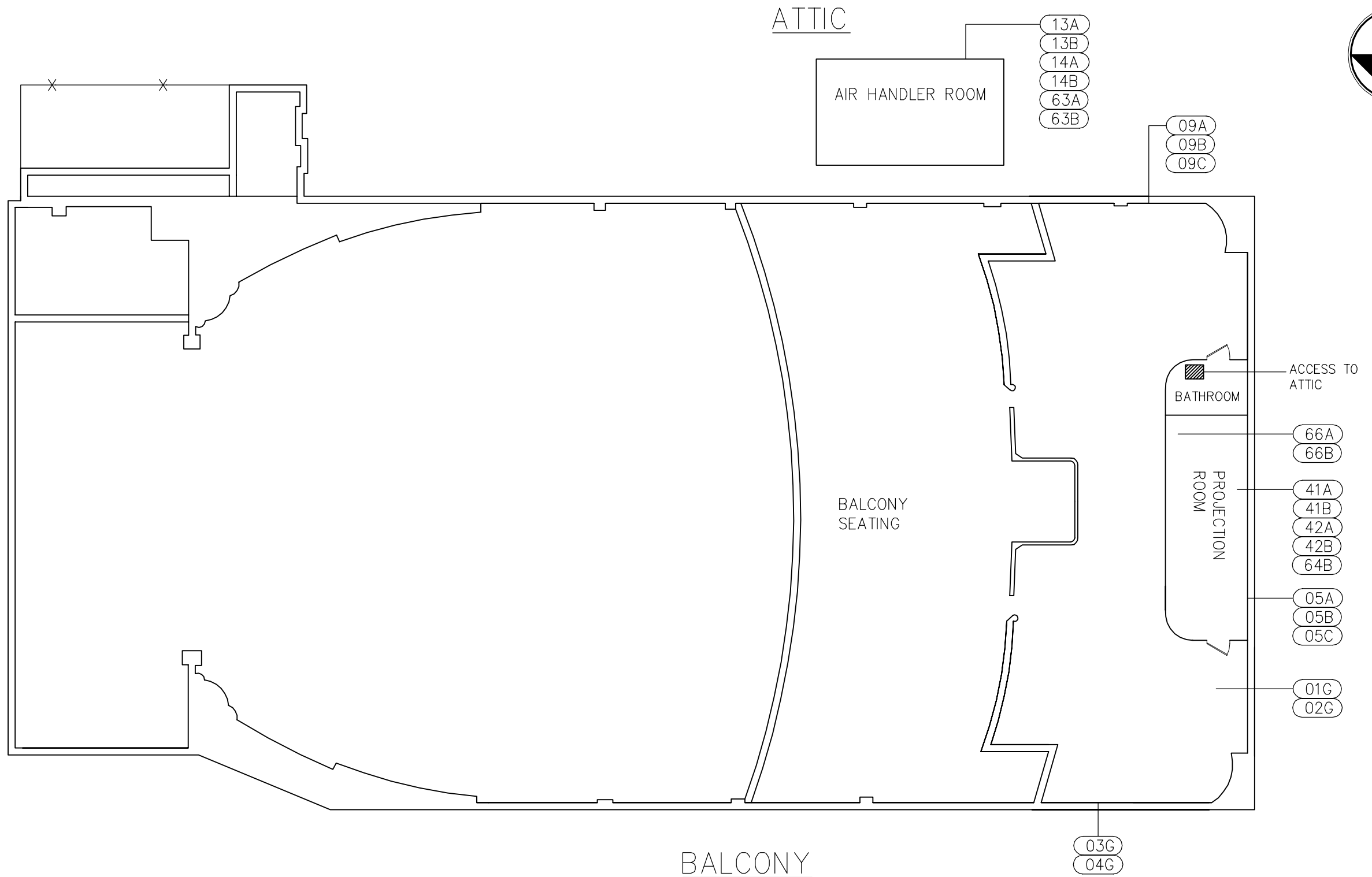

File: V:\PROJECTS\ANY\K3\25810\CADD\FIGURES\16 SOUTH ST. AUBURN, NY\25810\_FIG 5\_ROOF.DWG Saved: 1/8/2014 8:17:53 AM Plotted: 1/8/2014 8:18:09 AM User: Evans, Josh LastSavedBy: 4894

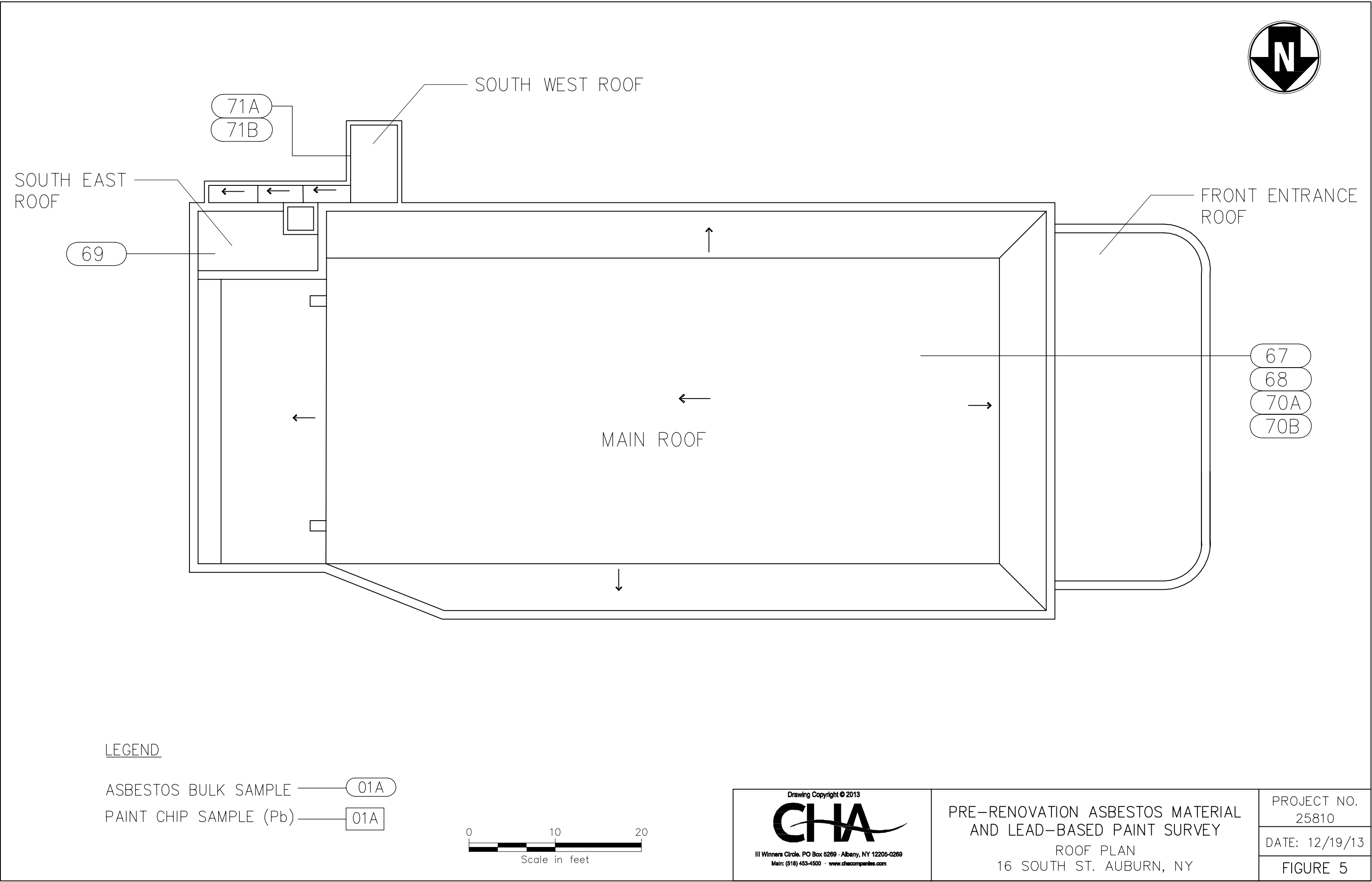

## **APPENDIX A**

### **Asbestos-Containing Material Tables**

---

**TABLE A-1**  
**ASBESTOS BULK SAMPLE SUMMARY**  
**16 South Street**  
**Auburn, New York**

SAMPLE NUMBER	SUSPECT MATERIAL DESCRIPTION	SAMPLE LOCATION	ASBESTOS CONTENT (%)
AS-112113-SR-01A	Ceiling Plaster - Skimcoat	Basement Women's Bathroom	NAD
AS-112113-SR-01B	Ceiling Plaster - Skimcoat	Basement Women's Bathroom Entry	NAD
AS-112113-SR-01C	Ceiling Plaster - Skimcoat	First Floor Concession	NAD
AS-112113-SR-01D	Ceiling Plaster - Skimcoat	First Floor Lobby 2	NAD
AS-112113-SR-01E	Ceiling Plaster - Skimcoat	Mezzanine Storage	NAD
AS-112113-SR-01F	Ceiling Plaster - Skimcoat	Mezzanine Air Handler Room	NAD
AS-112113-SR-01G	Ceiling Plaster - Skimcoat	Balcony	NAD
AS-112113-SR-02A	Ceiling Plaster - Subcoat	Basement Women's Bathroom	NAD
AS-112113-SR-02B	Ceiling Plaster - Subcoat	Basement Women's Bathroom Entry	NAD
AS-112113-SR-02C	Ceiling Plaster - Subcoat	First Floor Concession	NAD
AS-112113-SR-02D	Ceiling Plaster - Subcoat	First Floor Lobby 2	NAD
AS-112113-SR-02E	Ceiling Plaster - Subcoat	Mezzanine Storage	NAD
AS-112113-SR-02F	Ceiling Plaster - Subcoat	Mezzanine Air Handler Room	NAD
AS-112113-SR-02G	Ceiling Plaster - Subcoat	Balcony	NAD
AS-112113-SR-03A	Wall Plaster - Skimcoat	Basement Main Room	NAD
AS-112113-SR-03B	Wall Plaster - Skimcoat	Basement Main Room	NAD
AS-112113-SR-03C	Wall Plaster - Skimcoat	First Floor Lobby 1	NAD
AS-112113-SR-03D	Wall Plaster - Skimcoat	First Floor Lobby 2	NAD
AS-112113-SR-03E	Wall Plaster - Skimcoat	Mezzanine Women's Bathroom	NAD
AS-112113-SR-03F	Wall Plaster - Skimcoat	Mezzanine Men's Bathroom Entry	NAD
AS-112113-SR-03G	Wall Plaster - Skimcoat	Balcony	NAD
AS-112113-SR-04A	Wall Plaster - Subcoat	Basement Main Room	NAD
AS-112113-SR-04B	Wall Plaster - Subcoat	Basement Main Room	NAD
AS-112113-SR-04C	Wall Plaster - Subcoat	First Floor Lobby 1	NAD
AS-112113-SR-04D	Wall Plaster - Subcoat	First Floor Lobby 2	NAD
AS-112113-SR-04E	Wall Plaster - Subcoat	Mezzanine Women's Bathroom	NAD
AS-112113-SR-04F	Wall Plaster - Subcoat	Mezzanine Men's Bathroom Entry	NAD
AS-112113-SR-04G	Wall Plaster - Subcoat	Balcony	NAD
AS-112113-SR-05A	Light Weight Concrete (Subcoat Plaster)	Balcony, Projection Room	1.8% Chrysotile
AS-112113-SR-05B	Light Weight Concrete	Balcony, Projection Room	NA/PS
AS-112113-SR-05C	Light Weight Concrete	Balcony, Projection Room	NA/PS
AS-112113-SR-06A	Aircell Pipe Insulation	Basement Women's Bathroom	50% Chrysotile
AS-112113-SR-06B	Aircell Pipe Insulation	Backstage	NA/PS
AS-112113-SR-06C	Aircell Pipe Insulation	First Floor Air Handler Room	NA/PS
AS-112113-SR-07A	Black Pipe Wrap on Aircell Pipe Insulation	Basement Air Plenum	NA/PS
AS-112113-SR-07B	Black Pipe Wrap on Aircell Pipe Insulation	Basement Air Plenum	NA/PS
AS-112113-SR-07C	Black Pipe Wrap on Aircell Pipe Insulation	Basement Air Plenum	NA/PS
AS-112113-SR-08A	Cork Pipe Insulation with Tar Outer Covering	Air Handler Room over Backstage Dressing Room	<1.0% Chrysotile
AS-112113-SR-08B	Cork Pipe Insulation with Tar Outer Covering	Air Handler Room over Backstage Dressing Room	<0.25% Chrysotile
AS-112113-SR-08C	Cork Pipe Insulation with Tar Outer Covering	Air Handler Room over Backstage Dressing Room	<0.25% Chrysotile
AS-112113-SR-09A	Wall Insulation - White	Balcony	NAD
AS-112113-SR-09B	Wall Insulation - White	Balcony	NAD
AS-112113-SR-09C	Wall Insulation - White	Balcony	NAD
AS-112113-SR-10A	Heat Shield in Motor Control to Air Duct Motor	Air Handler Room over Backstage Dressing Room	66.7% Chrysotile
AS-112113-SR-10B	Heat Shield in Motor Control to Air Duct Motor	Air Handler Room over Backstage Dressing Room	NA/PS
AS-112113-SR-11A	Door Insulation	Basement Utility Room	30.8% Chrysotile
AS-112113-SR-11B	Door Insulation	Basement Utility Room	NA/PS
AS-112113-SR-12A	Door Insulation	Mezzanine Air Handler Room	57.1% Chrysotile
AS-112113-SR-12B	Door Insulation	Mezzanine Air Handler Room	NA/PS
AS-112113-SR-13A	Pyrobar Concrete Block	Attic Space, Air Handler Room	NAD
AS-112113-SR-13B	Pyrobar Concrete Block	Attic Space, Air Handler Room	NAD
AS-112113-SR-14A	Concrete Ceiling	Attic Space, Air Handler Room	NAD
AS-112113-SR-14B	Concrete Ceiling	Attic Space, Air Handler Room	NAD
AS-112113-SR-15A	Sheetrock Ceiling	First Floor Concession	NAD
AS-112113-SR-15B	Sheetrock Wall	First Floor Concession	NAD
AS-112113-SR-15C	Sheetrock Wall	First Floor Lobby 2	NAD
AS-112113-SR-16A	Joint Compound	First Floor Concession	NAD

**TABLE A-1**  
**ASBESTOS BULK SAMPLE SUMMARY**  
**16 South Street**  
**Auburn, New York**

SAMPLE NUMBER	SUSPECT MATERIAL DESCRIPTION	SAMPLE LOCATION	ASBESTOS CONTENT (%)
AS-112113-SR-16B	Joint Compound	First Floor Concession	NAD
AS-112113-SR-16C	Joint Compound	First Floor Lobby 2	NAD
AS-112113-SR-17A	Black Paper on Pink Fiberglass Insulation	First Floor Lobby 2	NAD
AS-112113-SR-17B	Black Paper on Pink Fiberglass Insulation	First Floor Lobby 2	NAD
AS-112113-SR-18A	Mastic to 6" Brown Covebase	First Floor Lobby 2	NAD
AS-112113-SR-18B	Mastic to 6" Brown Covebase	First Floor Lobby 2	NAD
AS-112113-SR-19A	6" Brown Covebase	First Floor Lobby 2	NAD
AS-112113-SR-19B	6" Brown Covebase	First Floor Lobby 2	NAD
AS-112113-SR-20A	Mastic to Maroon Linoleum	First Floor Lobby 2	3.3% Chrysotile
AS-112113-SR-20B	Mastic to Maroon Linoleum	First Floor Lobby 2	NA/PS
AS-112113-SR-21A	Maroon Linoleum	First Floor Lobby 2	NA/PS
AS-112113-SR-21B	Maroon Linoleum	First Floor Lobby 2	NA/PS
AS-112113-SR-22A	Pressboard Smooth Wall	First Floor Concession	NAD
AS-112113-SR-22B	Pressboard Smooth Wall	First Floor Concession	NAD
AS-112113-SR-23A	Pressboard Textured Ceiling	First Floor Concession	NAD
AS-112113-SR-23B	Pressboard Textured Ceiling	First Floor Concession	NAD
AS-112113-SR-24A	Paper/Mastic beneath Green, Tan, Black, and White Linoleum	First Floor Lobby 1	NAD
AS-112113-SR-24B	Paper/Mastic beneath Green, Tan, Black, and White Linoleum	First Floor Lobby 1	NAD
AS-112113-SR-25A	Green, Tan, Black, and White Linoleum	First Floor Lobby 1	NAD
AS-112113-SR-25B	Green, Tan, Black, and White Linoleum	First Floor Lobby 1	NAD
AS-112113-SR-26A	Brown Carpet Mastic	First Floor Lobby 1	NAD
AS-112113-SR-26B	Brown Carpet Mastic	First Floor Lobby 1	NAD
AS-112113-SR-27A	Grey Carpet Mastic	First Floor Theater Museum	NAD
AS-112113-SR-27B	Grey Carpet Mastic	First Floor Theater Museum	NAD
AS-112113-SR-28A	Mastic to 12" Beige Floor Tile	First Floor Orchestra Pit	NAD
AS-112113-SR-28B	Mastic to 12" Beige Floor Tile	First Floor Orchestra Pit	NAD
AS-112113-SR-29A	12" Beige Floor Tile	First Floor Orchestra Pit	NAD
AS-112113-SR-29B	12" Beige Floor Tile	First Floor Orchestra Pit	NAD
AS-112113-SR-30A	Tar Paper	First Floor, Front of Stage	NAD
AS-112113-SR-30B	Tar Paper	First Floor, Front of Stage	NAD
AS-112113-SR-31A	Red Curtain	First Floor, Stage	NAD
AS-112113-SR-31B	Red Curtain	First Floor, Stage	NAD
AS-112113-SR-32A	Paper beneath Wood Floor	First Floor Ticket Booth	NAD
AS-112113-SR-32B	Paper beneath Wood Floor	First Floor Ticket Booth	NAD
AS-112113-SR-33A	Bedding Grout to Multi Color Ceramic Floor Tile	Exterior, Front Entrance	NAD
AS-112113-SR-33B	Bedding Grout to Multi Color Ceramic Floor Tile	Exterior, Front Entrance	NAD
AS-112113-SR-34A	Multi Color Ceramic Floor Tile - Red	Exterior, Front Entrance	NAD
AS-112113-SR-34B	Multi Color Ceramic Floor Tile - Blue	Exterior, Front Entrance	NAD
AS-112113-SR-35A	Mastic to 9" Red Floor Tile	Mezzanine Main Room	NAD
AS-112113-SR-35B	Mastic to 9" Red Floor Tile	Mezzanine Main Room	NAD
AS-112113-SR-36A	9" Red Floor Tile	Mezzanine Main Room	2.4% Chrysotile
AS-112113-SR-36B	9" Red Floor Tile	Mezzanine Main Room	NA/PS
AS-112113-SR-37A	Mastic to Green and Red Linoleum	Mezzanine Main Men's Bathroom Entry	NAD
AS-112113-SR-37B	Mastic to Green and Red Linoleum	Mezzanine Main Men's Bathroom Entry	NAD
AS-112113-SR-38A	Green and Red Linoleum	Mezzanine Main Men's Bathroom Entry	NAD
AS-112113-SR-38B	Green and Red Linoleum	Mezzanine Main Men's Bathroom Entry	NAD
AS-112113-SR-39A	Remnant Carpet Mastic	Mezzanine Main Room	NAD
AS-112113-SR-39B	Remnant Carpet Mastic	Mezzanine Main Room	NAD
AS-112113-SR-40A	Remnant Wall Mastic	Mezzanine Men's Bathroom Entry	NAD
AS-112113-SR-40B	Remnant Wall Mastic	Mezzanine Men's Bathroom Entry	NAD
AS-112113-SR-41A	Mastic to 12" Black Floor Tile	Balcony, Projection Room	<0.25% Chrysotile
AS-112113-SR-41B	Mastic to 12" Black Floor Tile	Balcony, Projection Room	<0.25% Chrysotile
AS-112113-SR-42A	12" Black Floor Tile	Balcony, Projection Room	2.2% Chrysotile
AS-112113-SR-42B	12" Black Floor Tile	Balcony, Projection Room	NA/PS
AS-112113-SR-43A	Bedding Grout to Beige Ceramic Wall Tile	Basement Women's Bathroom	NAD
AS-112113-SR-43B	Bedding Grout to Beige Ceramic Wall Tile	Basement Women's Bathroom	NAD
AS-112113-SR-44A	Seam Grout to Beige Ceramic Wall Tile	Basement Women's Bathroom	NAD
AS-112113-SR-44B	Seam Grout to Beige Ceramic Wall Tile	Basement Women's Bathroom	NAD
AS-112113-SR-45A	Beige Ceramic Wall Tile	Basement Women's Bathroom	NAD



**TABLE A-1**  
**ASBESTOS BULK SAMPLE SUMMARY**  
**16 South Street**  
**Auburn, New York**

SAMPLE NUMBER	SUSPECT MATERIAL DESCRIPTION	SAMPLE LOCATION	ASBESTOS CONTENT (%)
AS-112113-SR-45B	Beige Ceramic Wall Tile	Basement Women's Bathroom	NAD
AS-112113-SR-46A	Seam Grout to Green, White, and Maroon Ceramic Floor Tile	Basement Women's Bathroom	NAD
AS-112113-SR-46B	Seam Grout to Green, White, and Maroon Ceramic Floor Tile	Basement Women's Bathroom	NAD
AS-112113-SR-47A	White Ceramic Floor Tile	Basement Women's Bathroom	NAD
AS-112113-SR-47B	Green Ceramic Floor Tile	Basement Women's Bathroom	NAD
AS-112113-SR-48A	Bedding Grout to Green Ceramic Wall Tile	Basement Men's Bathroom	NAD
AS-112113-SR-48B	Bedding Grout to Green Ceramic Wall Tile	Basement Men's Bathroom	NAD
AS-112113-SR-49A	Seam Grout to Green Ceramic Wall Tile	Basement Men's Bathroom	NAD
AS-112113-SR-49B	Seam Grout to Green Ceramic Wall Tile	Basement Men's Bathroom	NAD
AS-112113-SR-50A	Green Ceramic Wall Tile	Basement Men's Bathroom	NAD
AS-112113-SR-50B	Green Ceramic Wall Tile	Basement Men's Bathroom	NAD
AS-112113-SR-51A	Bedding Grout to Beige and Maroon Ceramic Floor Tile	Basement Men's Bathroom	NAD
AS-112113-SR-51B	Bedding Grout to Beige and Maroon Ceramic Floor Tile	Basement Men's Bathroom	NAD
AS-112113-SR-52A	Seam Grout to Beige and Maroon Ceramic Floor Tile	Basement Men's Bathroom	NAD
AS-112113-SR-52B	Seam Grout to Beige and Maroon Ceramic Floor Tile	Basement Men's Bathroom	NAD
AS-112113-SR-53A	Beige Ceramic Floor Tile	Basement Men's Bathroom	NAD
AS-112113-SR-53B	Maroon Ceramic Floor Tile	Basement Men's Bathroom	NAD
AS-112113-SR-54A	Remnant 9" Floor Tile Mastic	Basement Men's Bathroom Entry	NAD
AS-112113-SR-54B	Remnant 9" Floor Tile Mastic	Basement Men's Bathroom Entry	NAD
AS-112113-SR-55A	Bedding Grout to Black Ceramic Covebase	Backstage Dressing Rooms, Bathroom 2	NAD
AS-112113-SR-55B	Bedding Grout to Black Ceramic Covebase	Backstage Dressing Rooms, Bathroom 2	NAD
AS-112113-SR-56A	Seam Grout to Black Ceramic Covebase	Backstage Dressing Rooms, Bathroom 2	NAD
AS-112113-SR-56B	Seam Grout to Black Ceramic Covebase	Backstage Dressing Rooms, Bathroom 2	NAD
AS-112113-SR-57A	Black Ceramic Covebase	Backstage Dressing Rooms, Bathroom 2	NAD
AS-112113-SR-57B	Black Ceramic Covebase	Backstage Dressing Rooms, Bathroom 2	NAD
AS-112113-SR-58A	Bedding Grout to Black and White Ceramic Floor Tile	Backstage Dressing Rooms, Bathroom 2	NAD
AS-112113-SR-58B	Bedding Grout to Black and White Ceramic Floor Tile	Backstage Dressing Rooms, Bathroom 2	NAD
AS-112113-SR-59A	Seam Grout to Black and White Ceramic Floor Tile	Backstage Dressing Rooms, Bathroom 2	NAD
AS-112113-SR-59B	Seam Grout to Black and White Ceramic Floor Tile	Backstage Dressing Rooms, Bathroom 2	NAD
AS-112113-SR-60A	Black Ceramic Floor Tile	Backstage Dressing Rooms, Bathroom 2	NAD
AS-112113-SR-60B	White Ceramic Floor Tile	Backstage Dressing Rooms, Bathroom 2	NAD
AS-112113-SR-61A	Vibration Dampener	First Floor Air Handler Room	NAD
AS-112113-SR-61B	Vibration Dampener	First Floor Air Handler Room	NAD
AS-112113-SR-62A	Vibration Dampener	Air Handler Room over Backstage Dressing Room	NAD
AS-112113-SR-62B	Vibration Dampener	Air Handler Room over Backstage Dressing Room	NAD
AS-112113-SR-63A	Vibration Dampener	Attic Space , Air Handler Room	NAD
AS-112113-SR-63B	Vibration Dampener	Attic Space , Air Handler Room	NAD
AS-112113-SR-64A	Radiator Paint	First Floor Ticket Booth	NAD
AS-112113-SR-64B	Radiator Paint	Balcony, Projection Room	NAD
AS-112113-SR-65A	Brown Wire Jacketing	First Floor Ticket Booth	NAD
AS-112113-SR-65B	White Wire Jacketing	First Floor Ticket Booth	<0.25% Chrysotile
AS-112113-SR-66A	Film Projector White Cord	Balcony, Projection Room	80% Chrysotile
AS-112113-SR-66B	Film Projector White Cord	Balcony, Projection Room	NA/PS
AS-112113-SR-67	Felt Paper	Main Roof	NAD
AS-112113-SR-68	Paper on Fiberglass Insulation	Main Roof	NAD
AS-112113-SR-69	Concrete Deck	Southeast Roof over Air Handling Room	NAD
AS-112113-SR-70A	Grey Seam Sealant	Main Roof	NAD
AS-112113-SR-70B	Grey Seam Sealant	Main Roof	NAD
AS-112113-SR-71A	Grey Sealant on Brick	Southwest Roof over Entrance	NAD
AS-112113-SR-71B	Grey Sealant on Brick	Southwest Roof over Entrance	NAD
AS-112113-SR-72A	Caulk on Building Vent	Exterior, East Side	5.9% Chrysotile
AS-112113-SR-72B	Caulk on Building Vent	Exterior, East Side	NA/PS

NA/PS = Not Analyzed / Positive Stop  
NAD = No Asbestos Detected

TABLE A-2  
Room by Room Inventory  
16 South Street  
Auburn, New York

ROOM NAME	SUSPECT MATERIALS	ASBESTOS CONTENT (%)	FLOORING (SF)	WALLS (SF)	CEILINGS (SF)	PIPE INSULATION (LF)	MISCELLANEOUS MATERIAL (SF/LF)
Basement Main Room	Plaster Walls and Ceilings	NAD					
	Aircell Pipe Insulation Above Ceiling	50.0%				40 Assumed	
Basement Women's Bathroom Entry Room	Plaster Walls and Ceilings	NAD					
	Aircell Pipe Insulation	50.0%				10	
Basement Women's Bathroom	Plaster walls and Ceiling	NAD					
	Aircell Pipe Insulation	50.0%				90	
	Green, White, and Maroon Ceramic Wall Tile	NAD					
	Seam Grout to Green, White, and Maroon Ceramic Wall Tile	NAD					
	Beige Ceramic Wall Tile	NAD					
	Bedding Grout to Beige Ceramic Wall Tile	NAD					
	Seam Grout to Beige Ceramic Wall Tile	NAD					
Women's Bathroom Storage	No Suspect ACMs						
Air Plenum	Aircell Pipe Insulation	50.0%				15	
	Black Pipe Wrap on Aircell Pipe Insulation	NA/PS					
Basement Storage Room 1	Aircell Pipe Insulation	50.0%				36	
Basement Storage Room 2	Plaster Walls and Ceilings	NAD					
	Aircell Pipe Insulation Above Ceiling	50.0%				24 Assumed	
Basement Storage Room 3	Aircell Pipe Insulation	50.0%				24	
Basement Storage Room 4	Aircell Pipe Insulation	50.0%				5	
Basement Men's Bathroom Entry Room	Plaster Walls and Ceiling	NAD					
	Remnant 9" Floor Tile Mastic	NAD					
	Aircell Pipe Insulation Above Ceiling	50.0%				30 Assumed	
Basement Men's Bathroom	Plaster Walls and Ceiling	NAD					
	Aircell Pipe Insulation Above Ceiling	50.0%				30 Assumed	
	Beige and Maroon Ceramic Floor Tile	NAD					
	Bedding Grout to Beige and Maroon Ceramic Floor Tile	NAD					
	Seam Grout to Beige and Maroon Ceramic Floor Tile	NAD					
	Bedding Grout to Green Ceramic Wall Tile	NAD					
	Seam Grout to Green Ceramic Wall Tile	NAD					
Utility Room	Green Ceramic Wall Tile						
	Door Insulation	30.8%					1 Door
Basement Stairway South	Plaster Walls and Ceilings	NAD					
	Black Paper on Fiberglass Insulation	NAD					
Basement Stairway North	Plaster Walls and Ceilings	NAD					
	Black Paper on Fiberglass Insulation	NAD					
First Floor Ticket Booth	Aircell Pipe Insulation	50.0%				60	
	Radiator Paint	NAD					
	Brown Wire Jacketing	NAD					
	White Wire Jacketing	<0.25					
	Paper Beneath Wood Floor	NAD					
First Floor Entry	Plaster Walls and Ceilings	NAD					
	Plaster Walls and Ceilings	NAD					
First Floor Lobby 1	Sheetrock	NAD					
	Joint Compound	NAD					
	6" Brown Covebase	NAD					
	Mastic to 6" Brown Covebase	NAD					
	Brown Carpet Mastic	NAD					
	Green, Tan, Black, and White Striped Linoleum	NAD					
	Paper/Mastic to Green, Tan, Black, and White Striped Linoleum	NAD					
	Aircell Pipe Insulation Above Ceiling	50.0%				100 Assumed	
	Plaster Walls and Ceilings	NAD					
First Floor Lobby 2	Sheetrock	NAD					
	Joint Compound	NAD					
	Mastic to Maroon Linoleum	3.3%	432				
	Maroon Linoleum	NA/PS					
	Black Paper on Fiberglass Insulation	NAD					
First Floor Manager's Office	Plaster Walls and Ceilings	NAD					
First Floor Air Handler Room	Aircell Pipe Insulation	50.0%				2	
	Vibration Dampener	NAD					
First Floor Theater Museum	Plaster Ceilings	NAD					
	Sheetrock	NAD					
	Joint Compound	NAD					
	Black Paper on Fiberglass Insulation	NAD					
First Floor Theater	Grey Carpet Mastic	NAD					
	Plaster Walls and Ceiling	NAD					
	Aircell Pipe Insulation Above Ceiling	50.0%				80	
Orchestra Pit	Plaster Walls and Ceiling	NAD					
	Mastic to 12" Beige Floor Tile	NAD					
	12" Beige Floor Tile	NAD					
	Aircell Pipe Insulation Above Ceiling	50.0%				20	

TABLE A-2  
Room by Room Inventory  
16 South Street  
Auburn, New York

ROOM NAME	SUSPECT MATERIALS	ASBESTOS CONTENT (%)	FLOORING (SF)	WALLS (SF)	CEILINGS (SF)	PIPE INSULATION (LF)	MISCELLANEOUS MATERIAL (SF/LF)
Stage	Plaster Walls and Ceilings	NAD					
	Tar Paper on Front of Stage	NAD					
	Red Curtain	NAD					
	Aircell Pipe Insulation	50.0%				50	
Utility Space (Stage Right)	Aircell Pipe Insulation	50.0%				20	
Doorway Before Backstage	Plaster Walls and Ceilings	NAD					
	Aircell Pipe Insulation	50.0%				40	
Backstage	Aircell Pipe Insulation on Back Wall	50.0%				200	
	Aircell Pipe Insulation	50.0%				100	
	Aircell Debris	50.0%					1,200 SF
	Aircell Pipe Insulation Debris	50.0%					4,600 SF Assumed
Backstage Basement under Water	No Suspect ACMs						
Backstage Dressing Room 1	Plaster Walls and Ceilings	NAD					
Backstage Bathroom 1	Bedding Grout to Black and White Ceramic Floor Tile	NAD					
	Seam Grout to Black and White Ceramic Floor Tile	NAD					
	Black and White Ceramic Floor Tile	NAD					
	Bedding Grout to Black Ceramic Covebase	NAD					
	Seam Grout to Black Ceramic Covebase	NAD					
	Black Ceramic Covebase	NAD					
	Plaster Walls and Ceiling	NAD					
Backstage Dressing Room 2	Plaster Walls and Ceiling	NAD					
Backstage Dressing Room 3	Plaster Walls and Ceiling	NAD					
Backstage Bathroom 2	Plaster Walls and Ceilings	NAD					
	Bedding Grout to Black and White Ceramic Floor Tile	NAD					
	Seam Grout to Black and White Ceramic Floor Tile	NAD					
	Black and White Ceramic Floor Tile	NAD					
	Bedding Grout to Black Ceramic Covebase	NAD					
	Seam Grout to Black Ceramic Covebase	NAD					
	Black Ceramic Covebase	NAD					
Backstage Dressing Room 4	Plaster Walls and Ceiling	NAD					
	Vibration Dampener	NAD					
Air Handler Room above Backstage Dressing Rooms	Heat Shield in Motor Control to Air Duct Motor	66.7%					2 SF
	Cork Pipe Insulation with Tar Outer Covering	<1.0%					
	Aircell Pipe Insulation	50.0%				50	
	Aircell Pipe Insulation Debris	50.0%					400 SF
Stairway to Mezzanine	Plaster Walls and Ceilings	NAD					
	Aircell Pipe Insulation in Wall	50.0%				40	
Mezzanine Main Room	Plaster Walls and Ceilings	NAD					
	Remnant Carpet Mastic	NAD					
	Mastic to 9" Red Floor Tile	NAD					
	9" Red Floor Tile	2.4%	9				
	Aircell Pipe Insulation Above Ceiling	50.0%				30 Assumed	
Mezzanine Women's Bathroom Entry	Plaster Walls and Ceiling	NAD					
	Aircell Pipe Insulation Above Ceiling	50.0%				15 Assumed	
Mezzanine Women's Bathroom	Plaster walls and Ceiling	NAD					
	Aircell Pipe Insulation Above Ceiling	50.0%				15 Assumed	
	Green, White, and Maroon Ceramic Wall Tile	NAD					
	Seam Grout to Green, White, and Maroon Ceramic Wall Tile	NAD					
	Beige Ceramic Wall Tile	NAD					
	Bedding Grout to Beige Ceramic Wall Tile	NAD					
	Seam Grout to Beige Ceramic Wall Tile	NAD					
Mezzanine Air Handler Room	Plaster Walls and Ceilings	NAD					
	Door Insulation	57.1%					1 Door
Mezzanine Storage Room	Plaster Walls and Ceilings	NAD					
	Aircell Pipe Insulation Above Ceiling	50.0%				15	
Mezzanine Men's Bathroom Entry	Plaster Walls and Ceilings	NAD					
	Mastic to Green and Red Linoluem	NAD					
	Green and Red Linoleum	NAD					
	Remnant Wall Mastic	NAD					
	Aircell Pipe Insulation Above Ceiling	50.0%				15 Assumed	
Mezzanine Men's Bathroom	Plaster Walls and Ceiling	NAD					
	Aircell Pipe Insulation Above Ceiling	50.0%				15 Assumed	
	Beige and Maroon Ceramic Floor Tile	NAD					
	Bedding Grout to Beige and Maroon Ceramic Floor Tile	NAD					
	Seam Grout to Beige and Maroon Ceramic Floor Tile	NAD					
	Bedding Grout to Green Ceramic Wall Tile	NAD					
	Seam Grout to Green Ceramic Wall Tile	NAD					
	Green Ceramic Wall Tile	NAD					
Balcony	Plaster Ceilings and Walls	NAD					
	White Wall Insulation	NAD					
	Remnant Carpet Mastic	NAD					
	Aircell Pipe Insulation Above Ceiling	50.0%				140	
	Aircell Pipe Insulation in Wall	50.0%				20 Assumed	

TABLE A-2  
Room by Room Inventory  
16 South Street  
Auburn, New York

ROOM NAME	SUSPECT MATERIALS	ASBESTOS CONTENT (%)	FLOORING (SF)	WALLS (SF)	CEILINGS (SF)	PIPE INSULATION (LF)	MISCELLANEOUS MATERIAL (SF/LF)
Stairways from Balcony to South Street	Plaster Walls and Ceiling	NAD					
Balcony Projection Room	Plaster Walls - Bottom 3'						
	Light Weight Concrete Walls and Ceiling	1.8%		420	360		
	Film Projector White Cord	80.0%					24 LF
	Radiator Paint	NAD					
	Mastic to 12" Black Floor Tile	NAD					
	12" Black Floor Tile	2.2%	360				
	Aircell Pipe Debris Above Ceiling	50.0%					25 SF
Balcony Projection Bathroom	Plaster Walls	NAD					
	Mastic to 12" Black Floor Tile	NAD					
	12" Black Floor Tile	2.2%	70				
Attic Air Handler Room	Concrete Ceiling	NAD					
	Pyrobar Walls	NAD					
	Vibration Dampener	NAD					
	Felt Paper	NAD					
Main Roof	Paper on Fiberglass Insulation	NAD					
	Grey Seam Sealant on Rubber Roof	NAD					
	Concrete Deck	NAD					
	Felt Paper	NAD					
Southeast Roof over Air Handling Room	Paper on Fiberglass Insulation	NAD					
	Grey Seam Sealant on Rubber Roof	NAD					
	Concrete Deck	NAD					
	Felt Paper	NAD					
Southwest Roof over Entrance	Paper on Fiberglass Insulation	NAD					
	Grey Seam Sealant on Rubber Roof	NAD					
	Grey Sealant on Brick	NAD					
	Grey Sealant on Brick	NAD					
Front Entrance Sign	Roofing Materials	Assumed					680 SF Assumed
Exterior	Caulk on Building Vent (East Side)	5.9%					3 LF x 2
NAD / ND = No Asbestos Detected							
NA/PS = Not Analyzed / Positive Stop							

**APPENDIX B**  
**Paint Chip Sample Summary**

**TABLE B-1**  
**LBP PAINT CHIP SAMPLE SUMMARY**  
**16 South Street**  
**Auburn, New York**

SAMPLE NUMBER	PAINT CHIP DESCRIPTION	SAMPLE LOCATION	LEAD CONTENT (%)
PB-112113-SR-01	Brown Paint	Basement Main Room - Wall	0.13%
PB-112113-SR-02	Pink Paint	Basement Main Room - Wall	0.21%
PB-112113-SR-03	Grey Paint	Basement Main Room - Wall	0.19%
PB-112113-SR-04	Yellow Paint	Basement Main Room - Wall	0.083%
PB-112113-SR-05	Green Paint	Basement Storage Room 2 - Wall	0.22%
PB-112113-SR-06	Lime Green Paint	Basement Men's Bathroom - Wall	0.06%
PB-112113-SR-07	Light Blue Paint	Mezzanine Men's Bathroom Entry - Wall	0.37%
PB-112113-SR-08	Dark Green/Grey Paint	Mezzanine Main Room - Wall	0.59%
PB-112113-SR-09	White and Green Paint	Backstage Dressing Room - Wall	12%
ND = No Lead Detected			

## **APPENDIX C**

### **Photograph Log**



**Photo 1 – View of 16 South Street**

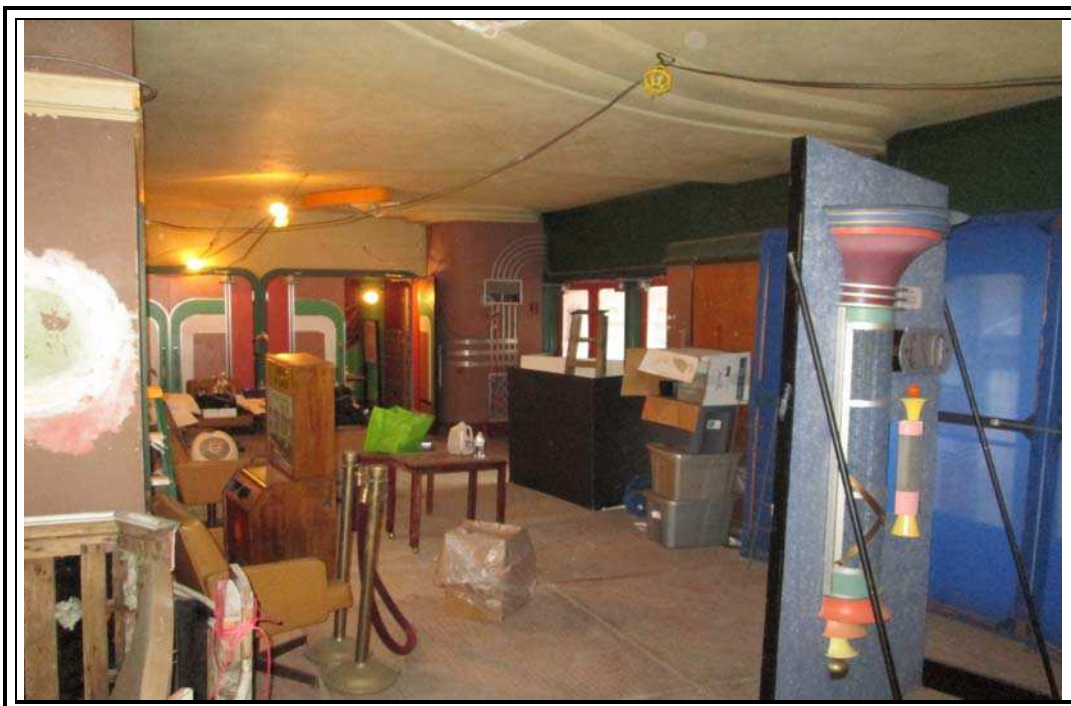

**Photo 2 – View of 1<sup>st</sup> Floor Entry**



## **PHOTOGRAPH LOG**

**16 South Street  
Auburn, New York**





**Photo 3 – View of 1<sup>st</sup> Floor Theater**



**Photo 4 – View of Backstage Basement**



## **PHOTOGRAPH LOG**

**16 South Street  
Auburn, New York**



**Photo 5 – View of Backstage Aircell Insulation Debris**



**Photo 6 – View of Basement Main Room**



## **PHOTOGRAPH LOG**

**16 South Street  
Auburn, New York**





**Photo 7 – View of Aircell Pipe Insulation in Women’s Bathroom in Basement**



**Photo 8 – View of Aircell Insulated Pipes in Basement Air Plenum**



## **PHOTOGRAPH LOG**

**16 South Street  
Auburn, New York**



**Photo 9 – View of Mezzanine Main Room**



**Photo 10 – View of Balcony and Theater**



## **PHOTOGRAPH LOG**

**16 South Street  
Auburn, New York**





**Photo 11 – View of White Cord and 9” Black Floor Tile in Projection Room**



**Photo 12 – View of Motor Control Unit in Air Handler Room above Backstage Dressing Rm**



## **PHOTOGRAPH LOG**

**16 South Street  
Auburn, New York**

## **APPENDIX D**

### **Asbestos Sample Analysis**

---



Please Reply To:

**AmeriSci New York**

117 EAST 30TH ST.  
NEW YORK, NY 10016  
TEL: (212) 679-8600 • FAX: (212) 679-3114

**FACSIMILE TELECOPY TRANSMISSION**

**To:** James Morey  
Clough Harbour & Associates LLP  
**Fax #:** (518) 453-4773

**Email:** stosecrans@chacompanies.com

**From:** Tara L. Fisher  
**AmeriSci Job #:** 213121092  
**Subject:** ELAP-PLM/TEM 5 day Results  
**Client Project:** 25810.1006.44000; Auburn  
Theater; 16 South Street Auburn,  
NY

**Date:** Friday, December 06, 2013

**Time:** 18:48:35

**Comments:**

**Number of Pages:** 52  
(including cover sheet)

CONFIDENTIALITY NOTICE: Unless otherwise indicated, the information contained in this communication is confidential information intended for use of the individual named above. If the reader of this communication is not the intended recipient, you are hereby notified that any dissemination, distribution or copying of this communication is prohibited. If you have received this communication in error, please immediately notify the sender by telephone and return the original message to the above address via the US Postal Service at our expense. Preliminary data reported here will be verified before final report is issued. Samples are disposed of in 60 days or unless otherwise instructed by the protocol or special instructions in writing. Thank you.

**Certified Analysis    Service 24 Hours A Day • 7 Days A Week    Competitive Prices**  
visit our web site - [www.amerisci.com](http://www.amerisci.com)

**Boston • Los Angeles • New York • Richmond**

**AmeriSci New York**

117 EAST 30TH ST.  
NEW YORK, NY 10016  
TEL: (212) 679-8600 • FAX: (212) 679-3114

## PLM Bulk Asbestos Report

Clough Harbour & Associates LLP  
Attn: James Morey  
111 Winners Circle  
  
Albany, NY 12205

Date Received 12/02/13      AmeriSci Job # 213121092  
Date Examined 12/05/13      P.O. #  
ELAP # 11480      Page 1 of 29  
RE: 25810.1006.44000; Auburn Theater; 16 South Street Auburn,  
NY

Client No. / HGA	Lab No.	Asbestos Present	Total % Asbestos
01A 01	213121092-01 Location: Basement Womens Bathroom - Ceiling Plaster Skim Coat	No	NAD (by NYS ELAP 198.1) by Tara L. Fisher on 12/05/13
Analyst Description: White, Homogeneous, Non-Fibrous, Bulk Material Asbestos Types: Other Material: Non-fibrous 100 %			
01B 01	213121092-02 Location: Basement Womens Bathroom Entry - Ceiling Plaster Skim Coat	No	NAD (by NYS ELAP 198.1) by Tara L. Fisher on 12/05/13
Analyst Description: White, Homogeneous, Non-Fibrous, Bulk Material Asbestos Types: Other Material: Non-fibrous 100 %			
01C 01	213121092-03 Location: 1st Floor Concession - Ceiling Plaster Skim Coat	No	NAD (by NYS ELAP 198.1) by Tara L. Fisher on 12/05/13
Analyst Description: White, Homogeneous, Non-Fibrous, Bulk Material Asbestos Types: Other Material: Non-fibrous 100 %			
01D 01	213121092-04 Location: 1st Floor Lobby 2 - Ceiling Plaster Skim Coat	No	NAD (by NYS ELAP 198.1) by Tara L. Fisher on 12/05/13
Analyst Description: White, Homogeneous, Non-Fibrous, Bulk Material Asbestos Types: Other Material: Non-fibrous 100 %			
01E 01	213121092-05 Location: Mezzanine Storage - Ceiling Plaster Skim Coat	No	NAD (by NYS ELAP 198.1) by Tara L. Fisher on 12/05/13
Analyst Description: White, Homogeneous, Non-Fibrous, Bulk Material Asbestos Types: Other Material: Non-fibrous 100 %			



# PLM Bulk Asbestos Report

25810.1006.44000; Auburn Theater; 16 South Street Auburn,  
NY

Client No. / HGA	Lab No.	Asbestos Present	Total % Asbestos
01F 01	213121092-06 Location: Mezzanine Air Handler Room - Ceiling Plaster Skim Coat	No	NAD (by NYS ELAP 198.1) by Tara L. Fisher on 12/05/13
<b>Analyst Description:</b> White, Homogeneous, Non-Fibrous, Bulk Material <b>Asbestos Types:</b> <b>Other Material:</b> Non-fibrous 100 %			
01G 01	213121092-07 Location: Balcony - Ceiling Plaster Skim Coat	No	NAD (by NYS ELAP 198.1) by Tara L. Fisher on 12/05/13
<b>Analyst Description:</b> White, Homogeneous, Non-Fibrous, Bulk Material <b>Asbestos Types:</b> <b>Other Material:</b> Non-fibrous 100 %			
02A 02	213121092-08 Location: Basement Women's Bathroom - Ceiling Plaster Skim Coat	No	NAD (by NYS ELAP 198.1) by Tara L. Fisher on 12/05/13
<b>Analyst Description:</b> Grey, Homogeneous, Fibrous, Bulk Material <b>Asbestos Types:</b> <b>Other Material:</b> Cellulose Trace, Non-fibrous 100 %			
02B 02	213121092-09 Location: Basement Women's Bathroom Entry - Ceiling Plaster Skim Coat	No	NAD (by NYS ELAP 198.1) by Tara L. Fisher on 12/05/13
<b>Analyst Description:</b> Grey, Homogeneous, Fibrous, Bulk Material <b>Asbestos Types:</b> <b>Other Material:</b> Cellulose Trace, Non-fibrous 100 %			
02C 02	213121092-10 Location: 1st Floor Concession - Ceiling Plaster Skim Coat	No	NAD (by NYS ELAP 198.1) by Tara L. Fisher on 12/05/13
<b>Analyst Description:</b> Grey, Homogeneous, Fibrous, Bulk Material <b>Asbestos Types:</b> <b>Other Material:</b> Cellulose Trace, Non-fibrous 100 %			
02D 02	213121092-11 Location: 1st Floor Lobby 2 - Ceiling Plaster Skim Coat	No	NAD (by NYS ELAP 198.1) by Tara L. Fisher on 12/05/13
<b>Analyst Description:</b> Grey, Homogeneous, Fibrous, Bulk Material <b>Asbestos Types:</b> <b>Other Material:</b> Cellulose Trace, Non-fibrous 100 %			

# PLM Bulk Asbestos Report

25810.1006.44000; Auburn Theater; 16 South Street Auburn,  
NY

Client No. / HGA	Lab No.	Asbestos Present	Total % Asbestos
02E 02	213121092-12 Location: Mezzanine Storage - Ceiling Plaster Skim Coat	No	NAD (by NYS ELAP 198.1) by Tara L. Fisher on 12/05/13
<b>Analyst Description:</b> Grey, Homogeneous, Non-Fibrous, Bulk Material <b>Asbestos Types:</b> <b>Other Material:</b> Non-fibrous 100 %			
02F 02	213121092-13 Location: Mezzanine Air Handle Room - Ceiling Plaster Skim Coat	No	NAD (by NYS ELAP 198.1) by Tara L. Fisher on 12/05/13
<b>Analyst Description:</b> Grey, Homogeneous, Non-Fibrous, Bulk Material <b>Asbestos Types:</b> <b>Other Material:</b> Cellulose Trace, Non-fibrous 100 %			
02G 02	213121092-14 Location: Balcony - Ceiling Plaster Skim Coat	No	NAD (by NYS ELAP 198.1) by Tara L. Fisher on 12/05/13
<b>Analyst Description:</b> Grey, Homogeneous, Fibrous, Bulk Material <b>Asbestos Types:</b> <b>Other Material:</b> Cellulose Trace, Non-fibrous 100 %			
03A 03	213121092-15 Location: Basement Main Room - Wall Plaster Skim Coat	No	NAD (by NYS ELAP 198.1) by Tara L. Fisher on 12/05/13
<b>Analyst Description:</b> White, Homogeneous, Non-Fibrous, Bulk Material <b>Asbestos Types:</b> <b>Other Material:</b> Non-fibrous 100 %			
03B 03	213121092-16 Location: Basement Main Room - Wall Plaster Skim Coat	No	NAD (by NYS ELAP 198.1) by Tara L. Fisher on 12/05/13
<b>Analyst Description:</b> White, Homogeneous, Non-Fibrous, Bulk Material <b>Asbestos Types:</b> <b>Other Material:</b> Non-fibrous 100 %			
03C 03	213121092-17 Location: 1st Floor Lobby 1 - Wall Plaster Skim Coat	No	NAD (by NYS ELAP 198.1) by Tara L. Fisher on 12/05/13
<b>Analyst Description:</b> White, Homogeneous, Non-Fibrous, Bulk Material <b>Asbestos Types:</b> <b>Other Material:</b> Non-fibrous 100 %			

# PLM Bulk Asbestos Report

25810.1006.44000; Auburn Theater; 16 South Street Auburn,  
NY

Client No. / HGA	Lab No.	Asbestos Present	Total % Asbestos
03D 03	213121092-18 Location: 1st Floor Lobby 2 - Wall Plaster Skim Coat	No	NAD (by NYS ELAP 198.1) by Tara L. Fisher on 12/05/13
<b>Analyst Description:</b> White, Homogeneous, Non-Fibrous, Bulk Material <b>Asbestos Types:</b> <b>Other Material:</b> Non-fibrous 100 %			
03E 03	213121092-19 Location: Mezzanine Women's Bathroom - Wall Plaster Skim Coat	No	NAD (by NYS ELAP 198.1) by Tara L. Fisher on 12/05/13
<b>Analyst Description:</b> White, Homogeneous, Non-Fibrous, Bulk Material <b>Asbestos Types:</b> <b>Other Material:</b> Non-fibrous 100 %			
03F 03	213121092-20 Location: Mezzanine Men's Bathroom Entry - Wall Plaster Skim Coat	No	NAD (by NYS ELAP 198.1) by Tara L. Fisher on 12/05/13
<b>Analyst Description:</b> White, Homogeneous, Non-Fibrous, Bulk Material <b>Asbestos Types:</b> <b>Other Material:</b> Non-fibrous 100 %			
03G 03	213121092-21 Location: Balcony Main Room - Wall Plaster Skim Coat	No	NAD (by NYS ELAP 198.1) by Tara L. Fisher on 12/05/13
<b>Analyst Description:</b> White, Homogeneous, Non-Fibrous, Bulk Material <b>Asbestos Types:</b> <b>Other Material:</b> Non-fibrous 100 %			
04A 04	213121092-22 Location: Basement Main Room - Wall Plaster Skim Coat	No	NAD (by NYS ELAP 198.1) by Tara L. Fisher on 12/05/13
<b>Analyst Description:</b> Grey, Homogeneous, Non-Fibrous, Bulk Material <b>Asbestos Types:</b> <b>Other Material:</b> Cellulose Trace, Non-fibrous 100 %			
04B 04	213121092-23 Location: Basement Main Room - Wall Plaster Skim Coat	No	NAD (by NYS ELAP 198.1) by Tara L. Fisher on 12/05/13
<b>Analyst Description:</b> Grey, Homogeneous, Non-Fibrous, Bulk Material <b>Asbestos Types:</b> <b>Other Material:</b> Cellulose Trace, Non-fibrous 100 %			

**PLM Bulk Asbestos Report**25810.1006.44000; Auburn Theater; 16 South Street Auburn,  
NY

Client No. / HGA	Lab No.	Asbestos Present	Total % Asbestos
04C 04	213121092-24 Location: 1st Floor Lobby 1 - Wall Plaster Skim Coat	No	NAD (by NYS ELAP 198.1) by Tara L. Fisher on 12/05/13
<b>Analyst Description:</b> Grey, Homogeneous, Non-Fibrous, Bulk Material <b>Asbestos Types:</b> <b>Other Material:</b> Cellulose Trace, Non-fibrous 100 %			
04D 04	213121092-25 Location: 1st Floor Lobby 2 - Wall Plaster Skim Coat	No	NAD (by NYS ELAP 198.1) by Tara L. Fisher on 12/05/13
<b>Analyst Description:</b> Grey, Homogeneous, Non-Fibrous, Bulk Material <b>Asbestos Types:</b> <b>Other Material:</b> Cellulose 2 %, Non-fibrous 98 %			
04E 04	213121092-26 Location: Mezzanine Women's Bathroom - Wall Plaster Skim Coat	No	NAD (by NYS ELAP 198.1) by Tara L. Fisher on 12/05/13
<b>Analyst Description:</b> Grey, Homogeneous, Non-Fibrous, Bulk Material <b>Asbestos Types:</b> <b>Other Material:</b> Cellulose Trace, Non-fibrous 100 %			
04G 04	213121092-27 Location: Balcony - Wall Plaster Skim Coat	No	NAD (by NYS ELAP 198.1) by Tara L. Fisher on 12/05/13
<b>Analyst Description:</b> Grey, Homogeneous, Non-Fibrous, Bulk Material <b>Asbestos Types:</b> <b>Other Material:</b> Non-fibrous 100 %			
05A 05	213121092-28 Location: Balcony Projection Room - Light Weight Concrete	Yes	1.8 % (EPA 400 PC) by Tara L. Fisher on 12/05/13
<b>Analyst Description:</b> Grey, Homogeneous, Fibrous, Bulk Material <b>Asbestos Types:</b> Chrysotile 1.8 % <b>Other Material:</b> Non-fibrous 98.2 %			
05B 05	213121092-29 Location: Balcony Projection Room - Light Weight Concrete		NA/PS
<b>Analyst Description:</b> Bulk Material <b>Asbestos Types:</b> <b>Other Material:</b>			

**PLM Bulk Asbestos Report**25810.1006.44000; Auburn Theater; 16 South Street Auburn,  
NY

Client No. / HGA	Lab No.	Asbestos Present	Total % Asbestos
05C 05	213121092-30		NA/PS
Location: Balcony Projection Room - Light Weight Concrete			
Analyst Description: Bulk Material			
Asbestos Types:			
Other Material:			
06A 06	213121092-31	Yes	50 %
Location: Basement Women's Bathroom - Aircell Pipe Insulation			
(by NYS ELAP 198.1)			
by Tara L. Fisher			
on 12/05/13			
Analyst Description: Grey, Homogeneous, Fibrous, Bulk Material			
Asbestos Types: Chrysotile 50.0 %			
Other Material: Non-fibrous 50 %			
06B 06	213121092-32		NA/PS
Location: Back Stage - Aircell Pipe Insulation			
Analyst Description: Bulk Material			
Asbestos Types:			
Other Material:			
06C 06	213121092-33		NA/PS
Location: 1st Floor Air Handler Room - Aircell Pipe Insulation			
Analyst Description: Bulk Material			
Asbestos Types:			
Other Material:			
07A 07	213121092-34		NA
Location: Basement Air Plenum - Block Pipe Wrap On Aircell Pipe Insulation			
Analyst Description: Bulk Material			
Asbestos Types:			
Other Material:			
07B 07	213121092-35		NA
Location: Basement Air Plenum - Block Pipe Wrap On Aircell Pipe Insulation			
Analyst Description: Bulk Material			
Asbestos Types:			
Other Material:			

# PLM Bulk Asbestos Report

25810.1006.44000; Auburn Theater; 16 South Street Auburn,  
NY

Client No. / HGA	Lab No.	Asbestos Present	Total % Asbestos
07C 07	213121092-36		NA
Location: Basement Air Plenum - Block Pipe Wrap On Aircell Pipe Insulation			
Analyst Description: Bulk Material			
Asbestos Types:			
Other Material:			
08A 08	213121092-37	Yes	Trace (<0.25 % pc) <sup>1</sup>
Location: Air Hadler Room Above Back Stage Dressing Rooms - Cork Pipe Insulation W/Tar Under Covering			(EPA 400 PC) by Tara L. Fisher on 12/05/13
Analyst Description: Black, Homogeneous, Non-Fibrous, Bulk Material			
Asbestos Types: Chrysotile <0.25 % pc			
Other Material: Non-fibrous 6 %			
08B 08	213121092-38	Yes	Trace (<0.25 % pc) <sup>1</sup>
Location: Air Hadler Room Above Back Stage Dressing Rooms - Cork Pipe Insulation W/Tar Under Covering			(EPA 400 PC) by Tara L. Fisher on 12/05/13
Analyst Description: Black, Homogeneous, Non-Fibrous, Bulk Material			
Asbestos Types: Chrysotile <0.25 % pc			
Other Material: Non-fibrous 1 %			
08C 08	213121092-39	Yes	Trace (<0.25 % pc) <sup>1</sup>
Location: Air Hadler Room Above Back Stage Dressing Rooms - Cork Pipe Insulation W/Tar Under Covering			(EPA 400 PC) by Tara L. Fisher on 12/05/13
Analyst Description: Black, Homogeneous, Non-Fibrous, Bulk Material			
Asbestos Types: Chrysotile <0.25 % pc			
Other Material: Non-fibrous 2 %			
09A 09	213121092-40	No	NAD
Location: Balcony - Wall Insulation White			(by NYS ELAP 198.1) by Tara L. Fisher on 12/05/13
Analyst Description: White, Homogeneous, Fibrous, Bulk Material			
Asbestos Types:			
Other Material: Fibrous glass 80 %, Non-fibrous 20 %			
09B 09	213121092-41	No	NAD
Location: Balcony - Wall Insulation White			(by NYS ELAP 198.1) by Tara L. Fisher on 12/05/13
Analyst Description: White, Homogeneous, Fibrous, Bulk Material			
Asbestos Types:			
Other Material: Fibrous glass 90 %, Non-fibrous 10 %			

# PLM Bulk Asbestos Report

25810.1006.44000; Auburn Theater; 16 South Street Auburn,  
NY

Client No. / HGA	Lab No.	Asbestos Present	Total % Asbestos
09C 09	213121092-42 Location: Balcony - Wall Insulation White	No	NAD (by NYS ELAP 198.1) by Tara L. Fisher on 12/05/13
<b>Analyst Description:</b> White, Homogeneous, Fibrous, Bulk Material <b>Asbestos Types:</b> <b>Other Material:</b> Fibrous glass 90 %, Non-fibrous 10 %			
10A 10	213121092-43 Location: Air Handler Room Above Back Stage Dressing Room - Heat Shield In Motor Control To Air Duct Motor	Yes	66.7 % (by NYS ELAP 198.1) by Tara L. Fisher on 12/05/13
<b>Analyst Description:</b> Grey, Homogeneous, Fibrous, Bulk Material <b>Asbestos Types:</b> Chrysotile 66.7 % <b>Other Material:</b> Non-fibrous 33.3 %			
10B 10	213121092-44 Location: Air Handler Room Above Back Stage Dressing Room - Heat Shield In Motor Control To Air Duct Motor		NA/PS
<b>Analyst Description:</b> Bulk Material <b>Asbestos Types:</b> <b>Other Material:</b>			
11A 11	213121092-45 Location: Basement Utility Room - Door Insulation	Yes	30.8 % (by NYS ELAP 198.1) by Tara L. Fisher on 12/05/13
<b>Analyst Description:</b> Grey/Brown, Heterogeneous, Fibrous, Bulk Material <b>Asbestos Types:</b> Chrysotile 30.8 % <b>Other Material:</b> Cellulose 50 %, Non-fibrous 19.2 %			
11B 11	213121092-46 Location: Basement Utility Room - Door Insulation		NA/PS
<b>Analyst Description:</b> Bulk Material <b>Asbestos Types:</b> <b>Other Material:</b>			
12A 12	213121092-47 Location: Mezzanine Air Handler Room - Door Insulation	Yes	57.1 % (by NYS ELAP 198.1) by Tara L. Fisher on 12/05/13
<b>Analyst Description:</b> Grey, Homogeneous, Fibrous, Bulk Material <b>Asbestos Types:</b> Chrysotile 57.1 % <b>Other Material:</b> Non-fibrous 42.9 %			

**PLM Bulk Asbestos Report**25810.1006.44000; Auburn Theater; 16 South Street Auburn,  
NY

Client No. / HGA	Lab No.	Asbestos Present	Total % Asbestos
12B 12	213121092-48 Location: Mezzanine Air Handler Room - Door Insulation		NA/PS
<b>Analyst Description:</b> Bulk Material <b>Asbestos Types:</b> <b>Other Material:</b>			
13A 13	213121092-49 Location: Attic Space Air Handler Room - Pyrobar Concrete Black	No	NAD (by NYS ELAP 198.1) by Tara L. Fisher on 12/05/13
<b>Analyst Description:</b> White, Homogeneous, Fibrous, Bulk Material <b>Asbestos Types:</b> <b>Other Material:</b> Cellulose 3 %, Non-fibrous 97 %			
13B 13	213121092-50 Location: Attic Space Air Handler Room - Pyrobar Concrete Black	No	NAD (by NYS ELAP 198.1) by Tara L. Fisher on 12/05/13
<b>Analyst Description:</b> Grey, Homogeneous, Fibrous, Bulk Material <b>Asbestos Types:</b> <b>Other Material:</b> Cellulose Trace, Non-fibrous 100 %			
14A 14	213121092-51 Location: Attic Space Air Handler Room - Concrete Ceiling	No	NAD (by NYS ELAP 198.1) by Tara L. Fisher on 12/05/13
<b>Analyst Description:</b> Grey, Homogeneous, Fibrous, Bulk Material <b>Asbestos Types:</b> <b>Other Material:</b> Cellulose Trace, Non-fibrous 100 %			
14B 14	213121092-52 Location: Attic Space Air Handler Room - Concrete Ceiling	No	NAD (by NYS ELAP 198.1) by Tara L. Fisher on 12/05/13
<b>Analyst Description:</b> Grey, Homogeneous, Fibrous, Bulk Material <b>Asbestos Types:</b> <b>Other Material:</b> Cellulose Trace, Non-fibrous 100 %			
15A 15	213121092-53 Location: 1st Floor Concession - Sheetrock Ceiling	No	NAD (by NYS ELAP 198.1) by Tara L. Fisher on 12/05/13
<b>Analyst Description:</b> Grey, Homogeneous, Fibrous, Bulk Material <b>Asbestos Types:</b> <b>Other Material:</b> Cellulose 3 %, Non-fibrous 97 %			



**PLM Bulk Asbestos Report**25810.1006.44000; Auburn Theater; 16 South Street Auburn,  
NY

Client No. / HGA	Lab No.	Asbestos Present	Total % Asbestos
15B 15	213121092-54 Location: 1st Floor Concession - Sheetrock Wall	No	NAD (by NYS ELAP 198.1) by Tara L. Fisher on 12/05/13
<b>Analyst Description:</b> Grey, Homogeneous, Fibrous, Bulk Material <b>Asbestos Types:</b> <b>Other Material:</b> Cellulose 5 %, Non-fibrous 95 %			
15C 15	213121092-55 Location: 1st Floor Lobby 2 - Sheetrock Wall	No	NAD (by NYS ELAP 198.1) by Tara L. Fisher on 12/05/13
<b>Analyst Description:</b> Grey, Homogeneous, Fibrous, Bulk Material <b>Asbestos Types:</b> <b>Other Material:</b> Cellulose 5 %, Non-fibrous 95 %			
16A 16	213121092-56 Location: 1st Floor Concession - Joint Compound	No	NAD (by NYS ELAP 198.1) by Tara L. Fisher on 12/05/13
<b>Analyst Description:</b> White, Homogeneous, Non-Fibrous, Bulk Material <b>Asbestos Types:</b> <b>Other Material:</b> Non-fibrous 100 %			
16B 16	213121092-57 Location: 1st Floor Concession - Joint Compound	No	NAD (by NYS ELAP 198.1) by Tara L. Fisher on 12/05/13
<b>Analyst Description:</b> White, Homogeneous, Non-Fibrous, Bulk Material <b>Asbestos Types:</b> <b>Other Material:</b> Non-fibrous 100 %			
16C 16	213121092-58 Location: 1st Floor Lobby 2 - Joint Compound	No	NAD (by NYS ELAP 198.1) by Tara L. Fisher on 12/05/13
<b>Analyst Description:</b> White, Homogeneous, Non-Fibrous, Bulk Material <b>Asbestos Types:</b> <b>Other Material:</b> Non-fibrous 100 %			
17A 17	213121092-59 Location: 1st Floor Lobby 2 - Black Paper On Pink Fiberglass Insulation	No	NAD (by NYS ELAP 198.6) by Tara L. Fisher on 12/05/13
<b>Analyst Description:</b> Pink, Homogeneous, Non-Fibrous, Bulk Material <b>Asbestos Types:</b> <b>Other Material:</b> Non-fibrous 6.7 %			

# PLM Bulk Asbestos Report

25810.1006.44000; Auburn Theater; 16 South Street Auburn,  
NY

Client No. / HGA	Lab No.	Asbestos Present	Total % Asbestos
17B 17	213121092-60 <b>Location:</b> 1st Floor Lobby 2 - Black Paper On Pink Fiberglass Insulation	<b>No</b>	<b>NAD</b> (by NYS ELAP 198.6) by Tara L. Fisher on 12/05/13
<b>Analyst Description:</b> Pink, Homogeneous, Non-Fibrous, Bulk Material <b>Asbestos Types:</b> <b>Other Material:</b> Non-fibrous 10.1 %			
18A 18	213121092-61 <b>Location:</b> 1st Floor Lobby 2 - Mastic To 6" Brown Cove Base	<b>No</b>	<b>NAD</b> (by NYS ELAP 198.6) by Tara L. Fisher on 12/05/13
<b>Analyst Description:</b> Pink, Homogeneous, Non-Fibrous, Bulk Material <b>Asbestos Types:</b> <b>Other Material:</b> Non-fibrous 1.3 %			
18B 18	213121092-62 <b>Location:</b> 1st Floor Lobby 2 - Mastic To 6" Brown Cove Base	<b>No</b>	<b>NAD</b> (by NYS ELAP 198.6) by Tara L. Fisher on 12/05/13
<b>Analyst Description:</b> Tan, Homogeneous, Non-Fibrous, Bulk Material <b>Asbestos Types:</b> <b>Other Material:</b> Non-fibrous 4 %			
19A 19	213121092-63 <b>Location:</b> 1st Floor Lobby 2 - 6" Brown Cove Base	<b>No</b>	<b>NAD</b> (by NYS ELAP 198.6) by Tara L. Fisher on 12/05/13
<b>Analyst Description:</b> Tan, Homogeneous, Non-Fibrous, Bulk Material <b>Asbestos Types:</b> <b>Other Material:</b> Non-fibrous 33.5 %			
19B 19	213121092-64 <b>Location:</b> 1st Floor Lobby 2 - 6" Brown Cove Base	<b>No</b>	<b>NAD</b> (by NYS ELAP 198.6) by Tara L. Fisher on 12/05/13
<b>Analyst Description:</b> Brown, Homogeneous, Non-Fibrous, Bulk Material <b>Asbestos Types:</b> <b>Other Material:</b> Non-fibrous 29.9 %			
20A 20	213121092-65 <b>Location:</b> 1st Floor Lobby 2 - Mastic To Maroon Linoleum	<b>Yes</b>	<b>3.3 %</b> (by NYS ELAP 198.6) by Tara L. Fisher on 12/05/13
<b>Analyst Description:</b> Tan, Homogeneous, Non-Fibrous, Bulk Material <b>Asbestos Types:</b> Chrysotile 3.3 % <b>Other Material:</b> Non-fibrous 39.1 %			

**PLM Bulk Asbestos Report**25810.1006.44000; Auburn Theater; 16 South Street Auburn,  
NY

Client No. / HGA	Lab No.	Asbestos Present	Total % Asbestos
20B 20	213121092-66 Location: 1st Floor Lobby 2 - Mastic To Maroon Linoleum		NA/PS
<b>Analyst Description:</b> Bulk Material <b>Asbestos Types:</b> <b>Other Material:</b>			
21A 21	213121092-67 Location: 1st Floor Lobby 2 - Maroon Linoleum		NA
<b>Analyst Description:</b> Bulk Material <b>Asbestos Types:</b> <b>Other Material:</b>			
21B 21	213121092-68 Location: 1st Floor Lobby 2 - Maroon Linoleum		NA
<b>Analyst Description:</b> Bulk Material <b>Asbestos Types:</b> <b>Other Material:</b>			
22A 22	213121092-69 Location: 1st Floor Concession - Pressboard Smooth Wall	No	NAD (by NYS ELAP 198.1) by Tara L. Fisher on 12/05/13
<b>Analyst Description:</b> Brown, Homogeneous, Fibrous, Bulk Material <b>Asbestos Types:</b> <b>Other Material:</b> Cellulose 95 %, Non-fibrous 5 %			
22B 22	213121092-70 Location: 1st Floor Concession - Pressboard Smooth Wall	No	NAD (by NYS ELAP 198.1) by Tara L. Fisher on 12/05/13
<b>Analyst Description:</b> Brown, Homogeneous, Fibrous, Bulk Material <b>Asbestos Types:</b> <b>Other Material:</b> Cellulose 95 %, Non-fibrous 5 %			
23A 23	213121092-71 Location: 1st Floor Concession - Pressboard Textured Ceiling	No	NAD (by NYS ELAP 198.1) by Tara L. Fisher on 12/05/13
<b>Analyst Description:</b> Grey, Homogeneous, Fibrous, Bulk Material <b>Asbestos Types:</b> <b>Other Material:</b> Cellulose 95 %, Non-fibrous 5 %			

# PLM Bulk Asbestos Report

25810.1006.44000; Auburn Theater; 16 South Street Auburn,  
NY

Client No. / HGA	Lab No.	Asbestos Present	Total % Asbestos
23B 23	213121092-72 <b>Location:</b> 1st Floor Concession - Pressboard Textured Ceiling	<b>No</b>	NAD (by NYS ELAP 198.1) by Tara L. Fisher on 12/05/13
<b>Analyst Description:</b> Grey, Homogeneous, Fibrous, Bulk Material <b>Asbestos Types:</b> <b>Other Material:</b> Cellulose 95 %, Non-fibrous 5 %			
24A 24	213121092-73 <b>Location:</b> 1st Floor Lobby 2 - Paper / Mastic Beneath Green, Tan, Black & White Linoleum	<b>No</b>	NAD (by NYS ELAP 198.6) by Tara L. Fisher on 12/05/13
<b>Analyst Description:</b> Tan, Homogeneous, Non-Fibrous, Bulk Material <b>Asbestos Types:</b> <b>Other Material:</b> Non-fibrous 3.4 %			
24B 24	213121092-74 <b>Location:</b> 1st Floor Lobby 2 - Paper / Mastic Beneath Green, Tan, Black & White Linoleum	<b>No</b>	NAD (by NYS ELAP 198.6) by Tara L. Fisher on 12/05/13
<b>Analyst Description:</b> Tan, Homogeneous, Non-Fibrous, Bulk Material <b>Asbestos Types:</b> <b>Other Material:</b> Non-fibrous 1.9 %			
25A 25	213121092-75L1 <b>Location:</b> 1st Floor Lobby 2 - Green Linoleum	<b>No</b>	NAD (by NYS ELAP 198.6) by Tara L. Fisher on 12/05/13
<b>Analyst Description:</b> Green, Homogeneous, Non-Fibrous, Bulk Material <b>Asbestos Types:</b> <b>Other Material:</b> Non-fibrous 3.8 %			
25A 25	213121092-75L2 <b>Location:</b> 1st Floor Lobby 2 - Tan Linoleum	<b>No</b>	NAD (by NYS ELAP 198.6) by Tara L. Fisher on 12/05/13
<b>Analyst Description:</b> Tan, Homogeneous, Non-Fibrous, Bulk Material <b>Asbestos Types:</b> <b>Other Material:</b> Non-fibrous 33.4 %			
25B 25	213121092-76L1 <b>Location:</b> 1st Floor Lobby 2 - Green Linoleum	<b>No</b>	NAD (by NYS ELAP 198.6) by Tara L. Fisher on 12/05/13
<b>Analyst Description:</b> Green, Homogeneous, Non-Fibrous, Bulk Material <b>Asbestos Types:</b> <b>Other Material:</b> Non-fibrous 2.1 %			

# PLM Bulk Asbestos Report

25810.1006.44000; Auburn Theater; 16 South Street Auburn,  
NY

Client No. / HGA	Lab No.	Asbestos Present	Total % Asbestos
25B 25	213121092-76L2 Location: 1st Floor Lobby 2 - Tan Linoleum	No	NAD (by NYS ELAP 198.6) by Tara L. Fisher on 12/05/13
<b>Analyst Description:</b> Tan, Homogeneous, Non-Fibrous, Bulk Material <b>Asbestos Types:</b> <b>Other Material:</b> Non-fibrous 33.5 %			
26A 26	213121092-77 Location: 1st Floor Lobby 2 - Brown Carpet Mastic	No	NAD (by NYS ELAP 198.6) by Tara L. Fisher on 12/05/13
<b>Analyst Description:</b> Brown, Homogeneous, Non-Fibrous, Bulk Material <b>Asbestos Types:</b> <b>Other Material:</b> Non-fibrous 38.3 %			
26B 26	213121092-78 Location: 1st Floor Lobby 2 - Brown Carpet Mastic	No	NAD (by NYS ELAP 198.6) by Tara L. Fisher on 12/05/13
<b>Analyst Description:</b> Brown, Homogeneous, Non-Fibrous, Bulk Material <b>Asbestos Types:</b> <b>Other Material:</b> Non-fibrous 36.8 %			
27A 27	213121092-79 Location: 1st Floor Theater Museum - Grey Carpet Mastic	No	NAD (by NYS ELAP 198.6) by Tara L. Fisher on 12/05/13
<b>Analyst Description:</b> Tan, Heterogeneous, Non-Fibrous, Bulk Material <b>Asbestos Types:</b> <b>Other Material:</b> Non-fibrous 38.7 %			
27B 27	213121092-80 Location: 1st Floor Theater Museum - Grey Carpet Mastic	No	NAD (by NYS ELAP 198.6) by Tara L. Fisher on 12/05/13
<b>Analyst Description:</b> Tan, Homogeneous, Non-Fibrous, Bulk Material <b>Asbestos Types:</b> <b>Other Material:</b> Non-fibrous 35 %			
28A 28	213121092-81 Location: 1st Floor Orchestra - Mastic To 12" Beige Floor Tile	No	NAD (by NYS ELAP 198.6) by Tara L. Fisher on 12/05/13
<b>Analyst Description:</b> Black, Homogeneous, Non-Fibrous, Bulk Material <b>Asbestos Types:</b> <b>Other Material:</b> Non-fibrous 47.6 %			

# PLM Bulk Asbestos Report

25810.1006.44000; Auburn Theater; 16 South Street Auburn,  
NY

Client No. / HGA	Lab No.	Asbestos Present	Total % Asbestos
28B 28	213121092-82 Location: 1st Floor Orchestra - Mastic To 12" Beige Floor Tile	No	NAD (by NYS ELAP 198.6) by Tara L. Fisher on 12/05/13
<b>Analyst Description:</b> Black, Homogeneous, Non-Fibrous, Bulk Material <b>Asbestos Types:</b> <b>Other Material:</b> Non-fibrous 48.1 %			
29A 29	213121092-83 Location: 1st Floor Orchestra - 12" Beige Floor Tile	No	NAD (by NYS ELAP 198.6) by Tara L. Fisher on 12/05/13
<b>Analyst Description:</b> Beige, Homogeneous, Non-Fibrous, Bulk Material <b>Asbestos Types:</b> <b>Other Material:</b> Non-fibrous 3.5 %			
29B 29	213121092-84 Location: 1st Floor Orchestra - 12" Beige Floor Tile	No	NAD (by NYS ELAP 198.6) by Tara L. Fisher on 12/05/13
<b>Analyst Description:</b> Beige, Homogeneous, Non-Fibrous, Bulk Material <b>Asbestos Types:</b> <b>Other Material:</b> Non-fibrous 5.5 %			
30A 30	213121092-85 Location: 1st Floor Main Stage - Tar Paper On Front Of Stage	No	NAD (by NYS ELAP 198.6) by Tara L. Fisher on 12/05/13
<b>Analyst Description:</b> Black, Homogeneous, Non-Fibrous, Bulk Material <b>Asbestos Types:</b> <b>Other Material:</b> Non-fibrous 0.8 %			
30B 30	213121092-86 Location: 1st Floor Main Stage - Tar Paper On Front Of Stage	No	NAD (by NYS ELAP 198.6) by Tara L. Fisher on 12/05/13
<b>Analyst Description:</b> Black, Homogeneous, Non-Fibrous, Bulk Material <b>Asbestos Types:</b> <b>Other Material:</b> Non-fibrous 2.7 %			
31A 31	213121092-87 Location: 1st Floor Main Stage - Red Curtain	No	NAD (by NYS ELAP 198.1) by Tara L. Fisher on 12/05/13
<b>Analyst Description:</b> Red, Homogeneous, Fibrous, Bulk Material <b>Asbestos Types:</b> <b>Other Material:</b> Cellulose 98 %, Non-fibrous 2 %			

# PLM Bulk Asbestos Report

25810.1006.44000; Auburn Theater; 16 South Street Auburn,  
NY

Client No. / HGA	Lab No.	Asbestos Present	Total % Asbestos
31B 31	213121092-88 Location: 1st Floor Main Stage - Red Curtain	No	NAD (by NYS ELAP 198.1) by Tara L. Fisher on 12/05/13
<b>Analyst Description:</b> Red, Homogeneous, Fibrous, Bulk Material <b>Asbestos Types:</b> <b>Other Material:</b> Cellulose 98 %, Non-fibrous 2 %			
32A 32	213121092-89 Location: 1st Floor Thicker Booth - Paper Beneath Wood Floor	No	NAD (by NYS ELAP 198.6) by Tara L. Fisher on 12/05/13
<b>Analyst Description:</b> Black, Homogeneous, Non-Fibrous, Bulk Material <b>Asbestos Types:</b> <b>Other Material:</b> Non-fibrous 6.7 %			
32B 32	213121092-90 Location: 1st Floor Thicker Booth - Paper Beneath Wood Floor	No	NAD (by NYS ELAP 198.6) by Tara L. Fisher on 12/05/13
<b>Analyst Description:</b> Black, Homogeneous, Non-Fibrous, Bulk Material <b>Asbestos Types:</b> <b>Other Material:</b> Non-fibrous 10.2 %			
33A 33	213121092-91 Location: Exterior Front Entrance - Bedding Grout To Multi Color Ceramic Floor Tile	No	NAD (by NYS ELAP 198.1) by Tara L. Fisher on 12/05/13
<b>Analyst Description:</b> Grey, Homogeneous, Non-Fibrous, Bulk Material <b>Asbestos Types:</b> <b>Other Material:</b> Non-fibrous 100 %			
33B 33	213121092-92 Location: Exterior Front Entrance - Bedding Grout To Multi Color Ceramic Floor Tile	No	NAD (by NYS ELAP 198.1) by Tara L. Fisher on 12/05/13
<b>Analyst Description:</b> Grey, Homogeneous, Non-Fibrous, Bulk Material <b>Asbestos Types:</b> <b>Other Material:</b> Non-fibrous 100 %			
34A 34	213121092-93 Location: Exterior Front Entrance - Multi Color Ceramic Floor Tile Red	No	NAD (by NYS ELAP 198.1) by Tara L. Fisher on 12/05/13
<b>Analyst Description:</b> Red, Homogeneous, Non-Fibrous, Bulk Material <b>Asbestos Types:</b> <b>Other Material:</b> Non-fibrous 100 %			

# PLM Bulk Asbestos Report

25810.1006.44000; Auburn Theater; 16 South Street Auburn,  
NY

Client No. / HGA	Lab No.	Asbestos Present	Total % Asbestos
34B 34	213121092-94	No	NAD
Location: Exterior Front Entrance - Multi Color Ceramic Floor Tile Blue			(by NYS ELAP 198.1) by Tara L. Fisher on 12/05/13
Analyst Description: Blue, Homogeneous, Non-Fibrous, Bulk Material			
Asbestos Types:			
Other Material: Non-fibrous 100 %			
35A 35	213121092-95	No	NAD
Location: Mezzanine Main Room - Mastic to 9" Red Floor Tile			(by NYS ELAP 198.6) by Tara L. Fisher on 12/05/13
Analyst Description: Black, Homogeneous, Non-Fibrous, Bulk Material			
Asbestos Types:			
Other Material: Non-fibrous 32.7 %			
35B 35	213121092-96	No	NAD
Location: Mezzanine Main Room - Mastic to 9" Red Floor Tile			(by NYS ELAP 198.6) by Tara L. Fisher on 12/05/13
Analyst Description: Black, Homogeneous, Non-Fibrous, Bulk Material			
Asbestos Types:			
Other Material: Non-fibrous 27.6 %			
36A 36	213121092-97	Yes	2.4 %
Location: Exterior Front Entrance - 9" Red Floor Tile			(by NYS ELAP 198.6) by Tara L. Fisher on 12/05/13
Analyst Description: Red, Homogeneous, Non-Fibrous, Bulk Material			
Asbestos Types: Chrysotile 2.4 %			
Other Material: Non-fibrous 22.9 %			
36B 36	213121092-98		NA/PS
Location: Exterior Front Entrance - 9" Red Floor Tile			
Analyst Description: Bulk Material			
Asbestos Types:			
Other Material:			
37A 37	213121092-99	No	NAD
Location: Mezzanine Men's Bathroom Entry - Mastic To Green & Red Linoleum			(by NYS ELAP 198.6) by Tara L. Fisher on 12/05/13
Analyst Description: Tan, Homogeneous, Non-Fibrous, Bulk Material			
Asbestos Types:			
Other Material: Non-fibrous 39 %			



# PLM Bulk Asbestos Report

25810.1006.44000; Auburn Theater; 16 South Street Auburn,  
NY

Client No. / HGA	Lab No.	Asbestos Present	Total % Asbestos
37B 37	213121092-100	No	NAD
Location: Mezzanine Men's Bathroom Entry - Mastic To Green & Red Linoleum			(by NYS ELAP 198.6) by Tara L. Fisher on 12/05/13
Analyst Description: Tan, Homogeneous, Non-Fibrous, Bulk Material			
Asbestos Types:			
Other Material: Non-fibrous 47.1 %			
38A 38	213121092-101	No	NAD
Location: Mezzanine Men's Bathroom Entry - Green & Red Linoleum			(by NYS ELAP 198.6) by Tara L. Fisher on 12/05/13
Analyst Description: Red, Homogeneous, Non-Fibrous, Bulk Material			
Asbestos Types:			
Other Material: Non-fibrous 17.5 %			
38B 38	213121092-102	No	NAD
Location: Mezzanine Men's Bathroom Entry - Green & Red Linoleum			(by NYS ELAP 198.6) by Tara L. Fisher on 12/05/13
Analyst Description: Yellow, Homogeneous, Non-Fibrous, Bulk Material			
Asbestos Types:			
Other Material: Non-fibrous 39.2 %			
39A 39	213121092-103	No	NAD
Location: Mezzanine Main Room - Remnant Carpet Mastic			(by NYS ELAP 198.6) by Tara L. Fisher on 12/05/13
Analyst Description: Black/Brown, Homogeneous, Non-Fibrous, Bulk Material			
Asbestos Types:			
Other Material: Non-fibrous 46.7 %			
39B 39	213121092-104	No	NAD
Location: Mezzanine Main Room - Remnant Carpet Mastic			(by NYS ELAP 198.6) by Tara L. Fisher on 12/05/13
Analyst Description: Black/Brown, Homogeneous, Non-Fibrous, Bulk Material			
Asbestos Types:			
Other Material: Non-fibrous 37 %			
40A 40	213121092-105	No	NAD
Location: Mezzanine Men's Bathroom Entry - Remnant Wall Mastic			(by NYS ELAP 198.6) by Tara L. Fisher on 12/05/13
Analyst Description: Tan, Homogeneous, Non-Fibrous, Bulk Material			
Asbestos Types:			
Other Material: Non-fibrous 32.5 %			

**PLM Bulk Asbestos Report**25810.1006.44000; Auburn Theater; 16 South Street Auburn,  
NY

Client No. / HGA	Lab No.	Asbestos Present	Total % Asbestos
40B 40	213121092-106 <b>Location:</b> Mezzanine Men's Bathroom Entry - Remnant Wall Mastic	<b>No</b>	NAD (by NYS ELAP 198.6) by Tara L. Fisher on 12/05/13
<b>Analyst Description:</b> Tan, Homogeneous, Non-Fibrous, Bulk Material <b>Asbestos Types:</b> <b>Other Material:</b> Non-fibrous 34.1 %			
41A 41	213121092-107 <b>Location:</b> Balcony Projection Room - Mastic To 9" Black Floor Tile	<b>Yes</b>	Trace (<0.25 % pc) (EPA 400 PC) by Tara L. Fisher on 12/05/13
<b>Analyst Description:</b> Black, Homogeneous, Non-Fibrous, Bulk Material <b>Asbestos Types:</b> Chrysotile <0.25 % pc <b>Other Material:</b> Non-fibrous 43.2 %			
41B 41	213121092-108 <b>Location:</b> Balcony Projection Room - Mastic To 9" Black Floor Tile	<b>Yes</b>	Trace (<0.25 % pc) <sup>1</sup> (EPA 400 PC) by Tara L. Fisher on 12/05/13
<b>Analyst Description:</b> Black, Homogeneous, Non-Fibrous, Bulk Material <b>Asbestos Types:</b> Chrysotile <0.25 % pc <b>Other Material:</b> Non-fibrous 40.1 %			
42A 42	213121092-109 <b>Location:</b> Balcony Projection Room - 12" Black Floor Tile	<b>Yes</b>	2.2 % <sup>1</sup> (by NYS ELAP 198.6) by Tara L. Fisher on 12/05/13
<b>Analyst Description:</b> Black, Homogeneous, Non-Fibrous, Bulk Material <b>Asbestos Types:</b> Chrysotile 2.2 % <b>Other Material:</b> Non-fibrous 24.4 %			
42B 42	213121092-110 <b>Location:</b> Balcony Projection Room - 12" Black Floor Tile		NA/PS
<b>Analyst Description:</b> Bulk Material <b>Asbestos Types:</b> <b>Other Material:</b>			
43A 43	213121092-111 <b>Location:</b> Basement Women's Bathroom - Bedding Grout To Beige Ceramic Wall Tile	<b>No</b>	NAD (by NYS ELAP 198.1) by Tara L. Fisher on 12/05/13
<b>Analyst Description:</b> Grey, Homogeneous, Non-Fibrous, Bulk Material <b>Asbestos Types:</b> <b>Other Material:</b> Non-fibrous 100 %			

# PLM Bulk Asbestos Report

25810.1006.44000; Auburn Theater; 16 South Street Auburn,  
NY

Client No. / HGA	Lab No.	Asbestos Present	Total % Asbestos
43B 43	213121092-112	No	NAD
Location: Basement Women's Bathroom - Bedding Grout To Beige Ceramic Wall Tile			(by NYS ELAP 198.1) by Tara L. Fisher on 12/05/13
Analyst Description: Grey, Homogeneous, Non-Fibrous, Bulk Material			
Asbestos Types:			
Other Material: Non-fibrous 100 %			
44A 44	213121092-113	No	NAD
Location: Basement Women's Bathroom - Seam Grout To Beige Ceramic Wall Tile			(by NYS ELAP 198.1) by Tara L. Fisher on 12/05/13
Analyst Description: Tan, Homogeneous, Non-Fibrous, Bulk Material			
Asbestos Types:			
Other Material: Non-fibrous 100 %			
44B 44	213121092-114	No	NAD
Location: Basement Women's Bathroom - Seam Grout To Beige Ceramic Wall Tile			(by NYS ELAP 198.1) by Tara L. Fisher on 12/05/13
Analyst Description: Tan, Homogeneous, Non-Fibrous, Bulk Material			
Asbestos Types:			
Other Material: Non-fibrous 100 %			
45A 45	213121092-115	No	NAD
Location: Basement Women's Bathroom - Beige Ceramic Wall Tile			(by NYS ELAP 198.1) by Tara L. Fisher on 12/05/13
Analyst Description: Tan, Homogeneous, Non-Fibrous, Bulk Material			
Asbestos Types:			
Other Material: Non-fibrous 100 %			
45B 45	213121092-116	No	NAD
Location: Basement Women's Bathroom - Beige Ceramic Wall Tile			(by NYS ELAP 198.1) by Tara L. Fisher on 12/05/13
Analyst Description: Tan, Homogeneous, Non-Fibrous, Bulk Material			
Asbestos Types:			
Other Material: Non-fibrous 100 %			
46A 46	213121092-117	No	NAD
Location: Basement Women's Bathroom - Seam To Green, White & Maroon Ceramic Tile			(by NYS ELAP 198.1) by Tara L. Fisher on 12/05/13
Analyst Description: Grey, Homogeneous, Non-Fibrous, Bulk Material			
Asbestos Types:			
Other Material: Non-fibrous 100 %			

**PLM Bulk Asbestos Report**25810.1006.44000; Auburn Theater; 16 South Street Auburn,  
NY

Client No. / HGA	Lab No.	Asbestos Present	Total % Asbestos
46B 46	213121092-118	No	NAD
Location: Basement Women's Bathroom - Seam To Green, White & Maroon Ceramic Tile			(by NYS ELAP 198.1) by Tara L. Fisher on 12/05/13
Analyst Description: Grey, Homogeneous, Non-Fibrous, Bulk Material			
Asbestos Types:			
Other Material: Non-fibrous 100 %			
47A 47	213121092-119	No	NAD
Location: Basement Women's Bathroom - White Ceramic Floor Tile			(by NYS ELAP 198.1) by Tara L. Fisher on 12/05/13
Analyst Description: Tan, Homogeneous, Non-Fibrous, Bulk Material			
Asbestos Types:			
Other Material: Non-fibrous 100 %			
47B 47	213121092-120	No	NAD
Location: Basement Women's Bathroom - Green Ceramic Floor Tile			(by NYS ELAP 198.1) by Tara L. Fisher on 12/05/13
Analyst Description: Green, Homogeneous, Non-Fibrous, Bulk Material			
Asbestos Types:			
Other Material: Non-fibrous 100 %			
48A 48	213121092-121	No	NAD
Location: Basement Men's Bathroom - Bedding Grout To Green Ceramic Wall Tile			(by NYS ELAP 198.1) by Tara L. Fisher on 12/05/13
Analyst Description: Grey, Homogeneous, Non-Fibrous, Bulk Material			
Asbestos Types:			
Other Material: Non-fibrous 100 %			
48B 48	213121092-122	No	NAD
Location: Basement Men's Bathroom - Bedding Grout To Green Ceramic Wall Tile			(by NYS ELAP 198.1) by Tara L. Fisher on 12/05/13
Analyst Description: Grey, Homogeneous, Non-Fibrous, Bulk Material			
Asbestos Types:			
Other Material: Non-fibrous 100 %			
49A 49	213121092-123	No	NAD
Location: Basement Men's Bathroom - Seam Grout To Green Ceramic Wall Tile			(by NYS ELAP 198.1) by Tara L. Fisher on 12/05/13
Analyst Description: Tan, Homogeneous, Non-Fibrous, Bulk Material			
Asbestos Types:			
Other Material: Non-fibrous 100 %			

**PLM Bulk Asbestos Report**25810.1006.44000; Auburn Theater; 16 South Street Auburn,  
NY

Client No. / HGA	Lab No.	Asbestos Present	Total % Asbestos
49B 49	213121092-124 <b>Location:</b> Basement Men's Bathroom - Seam Grout To Green Ceramic Wall Tile	<b>No</b>	NAD (by NYS ELAP 198.1) by Tara L. Fisher on 12/05/13
<b>Analyst Description:</b> Tan, Homogeneous, Non-Fibrous, Bulk Material <b>Asbestos Types:</b> <b>Other Material:</b> Non-fibrous 100 %			
50A 50	213121092-125 <b>Location:</b> Basement Men's Bathroom - Green Ceramic Wall Tile	<b>No</b>	NAD (by NYS ELAP 198.1) by Tara L. Fisher on 12/05/13
<b>Analyst Description:</b> Green, Homogeneous, Non-Fibrous, Bulk Material <b>Asbestos Types:</b> <b>Other Material:</b> Non-fibrous 100 %			
50B 50	213121092-126 <b>Location:</b> Basement Men's Bathroom - Green Ceramic Wall Tile	<b>No</b>	NAD (by NYS ELAP 198.1) by Tara L. Fisher on 12/05/13
<b>Analyst Description:</b> Green, Homogeneous, Non-Fibrous, Bulk Material <b>Asbestos Types:</b> <b>Other Material:</b> Non-fibrous 100 %			
51A 51	213121092-127 <b>Location:</b> Basement Men's Bathroom - Bedding Grout To Beige & Maroon Ceramic Floor Tile	<b>No</b>	NAD (by NYS ELAP 198.1) by Tara L. Fisher on 12/05/13
<b>Analyst Description:</b> Grey, Homogeneous, Non-Fibrous, Cementitious, Bulk Material <b>Asbestos Types:</b> <b>Other Material:</b> Non-fibrous 100 %			
51B 51	213121092-128 <b>Location:</b> Basement Men's Bathroom - Bedding Grout To Beige & Maroon Ceramic Floor Tile	<b>No</b>	NAD (by NYS ELAP 198.1) by Tara L. Fisher on 12/05/13
<b>Analyst Description:</b> Grey, Homogeneous, Non-Fibrous, Cementitious, Bulk Material <b>Asbestos Types:</b> <b>Other Material:</b> Non-fibrous 100 %			
52A 52	213121092-129 <b>Location:</b> Basement Men's Bathroom - Seam Grout To Beige & Maroon Ceramic	<b>No</b>	NAD (by NYS ELAP 198.1) by Tara L. Fisher on 12/05/13
<b>Analyst Description:</b> Grey, Homogeneous, Non-Fibrous, Cementitious, Bulk Material <b>Asbestos Types:</b> <b>Other Material:</b> Non-fibrous 100 %			

## PLM Bulk Asbestos Report

25810.1006.44000; Auburn Theater; 16 South Street Auburn,  
NY

Client No. / HGA	Lab No.	Asbestos Present	Total % Asbestos
52B 52	213121092-130 <b>Location:</b> Basement Men's Bathroom - Seam Grout To Beige & Maroon Ceramic	<b>No</b>	NAD (by NYS ELAP 198.1) by Tara L. Fisher on 12/05/13
<b>Analyst Description:</b> Grey, Homogeneous, Non-Fibrous, Cementitious, Bulk Material <b>Asbestos Types:</b> <b>Other Material:</b> Non-fibrous 100 %			
53A 53	213121092-131 <b>Location:</b> Basement Men's Bathroom - Beige Ceramic Floor Tile	<b>No</b>	NAD (by NYS ELAP 198.1) by Tara L. Fisher on 12/05/13
<b>Analyst Description:</b> Tan, Homogeneous, Non-Fibrous, Bulk Material <b>Asbestos Types:</b> <b>Other Material:</b> Non-fibrous 100 %			
53B 53	213121092-132 <b>Location:</b> Basement Men's Bathroom - Maroon Ceramic Floor Tile	<b>No</b>	NAD (by NYS ELAP 198.1) by Tara L. Fisher on 12/05/13
<b>Analyst Description:</b> Tan, Homogeneous, Non-Fibrous, Bulk Material <b>Asbestos Types:</b> <b>Other Material:</b> Non-fibrous 100 %			
54A 54	213121092-133 <b>Location:</b> Basement Men's Bathroom Entry - Remnant 9" Floor Tile Mastic	<b>No</b>	NAD (by NYS ELAP 198.6) by Tara L. Fisher on 12/05/13
<b>Analyst Description:</b> Black, Homogeneous, Non-Fibrous, Bulk Material <b>Asbestos Types:</b> <b>Other Material:</b> Non-fibrous 13.3 %			
54B 54	213121092-134 <b>Location:</b> Basement Men's Bathroom Entry - Remnant 9" Floor Tile Mastic	<b>No</b>	NAD (by NYS ELAP 198.6) by Tara L. Fisher on 12/05/13
<b>Analyst Description:</b> Black, Homogeneous, Non-Fibrous, Bulk Material <b>Asbestos Types:</b> <b>Other Material:</b> Non-fibrous 15.8 %			
55A 55	213121092-135 <b>Location:</b> Men's Bathroom Back Stage Dressing Rooms - Bedding Grout To Black Ceramic Cove Base	<b>No</b>	NAD (by NYS ELAP 198.1) by Tara L. Fisher on 12/05/13
<b>Analyst Description:</b> Grey, Homogeneous, Non-Fibrous, Bulk Material <b>Asbestos Types:</b> <b>Other Material:</b> Non-fibrous 100 %			

# PLM Bulk Asbestos Report

25810.1006.44000; Auburn Theater; 16 South Street Auburn,  
NY

Client No. / HGA	Lab No.	Asbestos Present	Total % Asbestos
55B 55	213121092-136	No	NAD
Location: Men's Bathroom Back Stage Dressing Rooms - Bedding Grout To Black Ceramic Cove Base			(by NYS ELAP 198.1) by Tara L. Fisher on 12/05/13
Analyst Description: Grey, Homogeneous, Non-Fibrous, Bulk Material			
Asbestos Types:			
Other Material: Non-fibrous 100 %			
56A 56	213121092-137	No	NAD
Location: Men's Bathroom Back Stage Dressing Rooms - Seam Grout To Black Ceramic Cove Base			(by NYS ELAP 198.1) by Tara L. Fisher on 12/05/13
Analyst Description: White, Homogeneous, Non-Fibrous, Bulk Material			
Asbestos Types:			
Other Material: Non-fibrous 100 %			
56B 56	213121092-138	No	NAD
Location: Men's Bathroom Back Stage Dressing Rooms - Seam Grout To Black Ceramic Cove Base			(by NYS ELAP 198.1) by Tara L. Fisher on 12/05/13
Analyst Description: White, Homogeneous, Non-Fibrous, Bulk Material			
Asbestos Types:			
Other Material: Non-fibrous 100 %			
57A 57	213121092-139	No	NAD
Location: Men's Bathroom Back Stage Dressing Rooms - Black Ceramic Cove Base			(by NYS ELAP 198.1) by Tara L. Fisher on 12/05/13
Analyst Description: Black, Homogeneous, Non-Fibrous, Bulk Material			
Asbestos Types:			
Other Material: Non-fibrous 100 %			
57B 57	213121092-140	No	NAD
Location: Men's Bathroom Back Stage Dressing Rooms - Black Ceramic Cove Base			(by NYS ELAP 198.1) by Tara L. Fisher on 12/05/13
Analyst Description: Black, Homogeneous, Non-Fibrous, Bulk Material			
Asbestos Types:			
Other Material: Non-fibrous 100 %			
58A 58	213121092-141	No	NAD
Location: Men's Bathroom Back Stage Dressing Room - Bedding Grout To Black & White Ceramic Floor Tile			(by NYS ELAP 198.1) by Tara L. Fisher on 12/05/13
Analyst Description: Grey, Homogeneous, Non-Fibrous, Bulk Material			
Asbestos Types:			
Other Material: Non-fibrous 100 %			

# PLM Bulk Asbestos Report

25810.1006.44000; Auburn Theater; 16 South Street Auburn,  
NY

Client No. / HGA	Lab No.	Asbestos Present	Total % Asbestos
58B 58	213121092-142	No	NAD
Location: Men's Bathroom Back Stage Dressing Room - Bedding Grout To Black & White Ceramic Floor Tile			(by NYS ELAP 198.1) by Tara L. Fisher on 12/05/13
Analyst Description: Grey, Homogeneous, Non-Fibrous, Bulk Material			
Asbestos Types:			
Other Material: Non-fibrous 100 %			
59A 59	213121092-143	No	NAD
Location: Men's Bathroom Back Stage Dressing Room - Seam Grout To Black & White Ceramic Floor Tile			(by NYS ELAP 198.1) by Tara L. Fisher on 12/05/13
Analyst Description: Grey, Homogeneous, Non-Fibrous, Bulk Material			
Asbestos Types:			
Other Material: Non-fibrous 100 %			
59B 59	213121092-144	No	NAD
Location: Men's Bathroom Back Stage Dressing Room - Seam Grout To Black & White Ceramic Floor Tile			(by NYS ELAP 198.1) by Tara L. Fisher on 12/05/13
Analyst Description: Grey, Homogeneous, Non-Fibrous, Bulk Material			
Asbestos Types:			
Other Material: Non-fibrous 100 %			
60A 60	213121092-145	No	NAD
Location: Men's Bathroom Back Stage Dressing Room - Black Ceramic Floor Tile			(by NYS ELAP 198.1) by Tara L. Fisher on 12/05/13
Analyst Description: Black, Homogeneous, Non-Fibrous, Bulk Material			
Asbestos Types:			
Other Material: Non-fibrous 100 %			
60B 60	213121092-146	No	NAD
Location: Men's Bathroom Back Stage Dressing Room - White Ceramic Floor Tile			(by NYS ELAP 198.1) by Tara L. Fisher on 12/05/13
Analyst Description: Black, Homogeneous, Non-Fibrous, Bulk Material			
Asbestos Types:			
Other Material: Non-fibrous 100 %			
61A 61	213121092-147	No	NAD
Location: 1st Floor Air Handle Room - Vibration Dampener			(by NYS ELAP 198.1) by Tara L. Fisher on 12/05/13
Analyst Description: Black/Brown, Homogeneous, Fibrous, Bulk Material			
Asbestos Types:			
Other Material: Cellulose 95 %, Non-fibrous 5 %			



**PLM Bulk Asbestos Report**25810.1006.44000; Auburn Theater; 16 South Street Auburn,  
NY

Client No. / HGA	Lab No.	Asbestos Present	Total % Asbestos
61B 61	213121092-148 <b>Location:</b> 1st Floor Air Handle Room - Vibration Dampener	<b>No</b>	NAD (by NYS ELAP 198.1) by Tara L. Fisher on 12/05/13
<b>Analyst Description:</b> Black/Brown, Homogeneous, Fibrous, Bulk Material <b>Asbestos Types:</b> <b>Other Material:</b> Cellulose 95 %, Non-fibrous 5 %			
62A 62	213121092-149 <b>Location:</b> Air Handle Room Above Back Stage Dressing Room - Vibration Dampener	<b>No</b>	NAD (by NYS ELAP 198.6) by Tara L. Fisher on 12/05/13
<b>Analyst Description:</b> Black/Brown, Homogeneous, Non-Fibrous, Bulk Material <b>Asbestos Types:</b> <b>Other Material:</b> Non-fibrous 20.3 %			
62B 62	213121092-150 <b>Location:</b> Air Handle Room Above Back Stage Dressing Room - Vibration Dampener	<b>No</b>	NAD (by NYS ELAP 198.6) by Tara L. Fisher on 12/05/13
<b>Analyst Description:</b> Black/Brown, Homogeneous, Non-Fibrous, Bulk Material <b>Asbestos Types:</b> <b>Other Material:</b> Non-fibrous 17.1 %			
63A 63	213121092-151 <b>Location:</b> Attic Space Air Handler Room - Vibration Dampener	<b>No</b>	NAD (by NYS ELAP 198.6) by Tara L. Fisher on 12/05/13
<b>Analyst Description:</b> Black/Brown, Homogeneous, Non-Fibrous, Bulk Material <b>Asbestos Types:</b> <b>Other Material:</b> Non-fibrous 13.3 %			
63B 63	213121092-152 <b>Location:</b> Attic Space Air Handler Room - Vibration Dampener	<b>No</b>	NAD (by NYS ELAP 198.6) by Tara L. Fisher on 12/05/13
<b>Analyst Description:</b> Black/Brown, Homogeneous, Non-Fibrous, Bulk Material <b>Asbestos Types:</b> <b>Other Material:</b> Non-fibrous 13.4 %			
64A 64	213121092-153 <b>Location:</b> 1st Floor Ticket Booth - Radiator Paint	<b>No</b>	NAD (by NYS ELAP 198.6) by Tara L. Fisher on 12/05/13
<b>Analyst Description:</b> Black, Homogeneous, Non-Fibrous, Bulk Material <b>Asbestos Types:</b> <b>Other Material:</b> Non-fibrous 33.5 %			

**PLM Bulk Asbestos Report**25810.1006.44000; Auburn Theater; 16 South Street Auburn,  
NY

Client No. / HGA	Lab No.	Asbestos Present	Total % Asbestos
64B 64	213121092-154 Location: Balcony Projection Room - Radiator Paint	No	NAD (by NYS ELAP 198.6) by Tara L. Fisher on 12/05/13
<b>Analyst Description:</b> Black, Homogeneous, Non-Fibrous, Bulk Material <b>Asbestos Types:</b> <b>Other Material:</b> Non-fibrous 48.7 %			
65A 65	213121092-155 Location: 1st Floor Ticket Booth - Wire Jacket Brown	No	NAD (by NYS ELAP 198.6) by Tara L. Fisher on 12/05/13
<b>Analyst Description:</b> Tan, Homogeneous, Non-Fibrous, Bulk Material <b>Asbestos Types:</b> <b>Other Material:</b> Non-fibrous 2 %			
65B 65	213121092-156 Location: 1st Floor Ticket Booth - Wire Jacket White	Yes	Trace (<0.25 % pc) <sup>1</sup> (EPA 400 PC) by Tara L. Fisher on 12/05/13
<b>Analyst Description:</b> Brown, Homogeneous, Non-Fibrous, Bulk Material <b>Asbestos Types:</b> Chrysotile <0.25 % pc <b>Other Material:</b> Non-fibrous 5.8 %			
66A 66	213121092-157 Location: Balcony Projection Room - Film Projector White Cord	Yes	80 % (by NYS ELAP 198.1) by Tara L. Fisher on 12/05/13
<b>Analyst Description:</b> White, Homogeneous, Fibrous, Bulk Material <b>Asbestos Types:</b> Chrysotile 80.0 % <b>Other Material:</b> Non-fibrous 20 %			
66B 66	213121092-158 Location: Balcony Projection Room - Film Projector White Cord		NA/PS
<b>Analyst Description:</b> Bulk Material <b>Asbestos Types:</b> <b>Other Material:</b>			
67	213121092-159 Location: Main Roof - Felt Paper	No	NAD (by NYS ELAP 198.6) by Tara L. Fisher on 12/05/13
<b>Analyst Description:</b> Black, Homogeneous, Non-Fibrous, Bulk Material <b>Asbestos Types:</b> <b>Other Material:</b> Non-fibrous 2.9 %			

# PLM Bulk Asbestos Report

25810.1006.44000; Auburn Theater; 16 South Street Auburn,  
NY

Client No. / HGA	Lab No.	Asbestos Present	Total % Asbestos
68 Location: Main Roof - Paper On Fiberglass Insulation  Analyst Description: Black, Homogeneous, Non-Fibrous, Bulk Material Asbestos Types: Other Material: Non-fibrous 4.9 %	213121092-160	No	NAD (by NYS ELAP 198.6) by Tara L. Fisher on 12/05/13
69 Location: Southeast Roof Over Air Handling Room - Concrete Deck  Analyst Description: Grey, Homogeneous, Non-Fibrous, Bulk Material Asbestos Types: Other Material: Non-fibrous 100 %	213121092-161	No	NAD (by NYS ELAP 198.1) by Tara L. Fisher on 12/05/13
70A 70 Location: Main Roof - Grey Seam Sealant  Analyst Description: Black, Homogeneous, Non-Fibrous, Bulk Material Asbestos Types: Other Material: Non-fibrous 6.7 %	213121092-162	No	NAD (by NYS ELAP 198.6) by Tara L. Fisher on 12/05/13
70B 70 Location: Main Roof - Grey Seam Sealant  Analyst Description: Black, Homogeneous, Non-Fibrous, Bulk Material Asbestos Types: Other Material: Non-fibrous 9.9 %	213121092-163	No	NAD (by NYS ELAP 198.6) by Tara L. Fisher on 12/05/13
71A 71 Location: Southwest Roof Over Entrance - Grey Sealant On Brick  Analyst Description: Grey, Homogeneous, Non-Fibrous, Bulk Material Asbestos Types: Other Material: Non-fibrous 8.4 %	213121092-164	No	NAD (by NYS ELAP 198.6) by Tara L. Fisher on 12/05/13
71B 71 Location: Southwest Roof Over Entrance - Grey Sealant On Brick  Analyst Description: Grey, Homogeneous, Non-Fibrous, Bulk Material Asbestos Types: Other Material: Non-fibrous 9.2 %	213121092-165	No	NAD (by NYS ELAP 198.6) by Tara L. Fisher on 12/05/13

**PLM Bulk Asbestos Report**25810.1006.44000; Auburn Theater; 16 South Street Auburn,  
NY

Client No. / HGA	Lab No.	Asbestos Present	Total % Asbestos
72A	213121092-166	Yes	5.9 %
72	Location: South Side Exterior - Caulk On Building Vent		(by NYS ELAP 198.6) by Tara L. Fisher on 12/05/13
Analyst Description: Grey/Black, Homogeneous, Non-Fibrous, Bulk Material			
Asbestos Types: Chrysotile 5.9 %			
Other Material: Non-fibrous 47 %			
72B	213121092-167		NA/PS
72	Location: South Side Exterior - Caulk On Building Vent		
Analyst Description: Bulk Material			
Asbestos Types:			
Other Material:			

**Reporting Notes:**

(1) Sample prepared for analysis by ELAP 198.6 method

Analyzed by: Tara L. Fisher 

\*NAD/NSD =no asbestos detected; NA =not analyzed; NA/PS=not analyzed/positive stop; PLM Bulk Asbestos Analysis by EPA 600/M4-82-020 per 40 CFR 763 (NVLAP Lab Code 200546-0), ELAP PLM Method 198.1 for NY friable samples, which includes the identification and quantitation of vermiculite or 198.6 for NOB samples or EPA 400 pt ct by EPA 600/M4-82-020 (NY ELAP Lab ID11480); Note:PLM is not consistently reliable in detecting asbestos in floor coverings and similar non-friable organically bound materials. NAD or Trace results by PLM are inconclusive, TEM is currently the only method that can be used to determine if this material can be considered or treated as non asbestos-containing in NY State (also see EPA Advisory for floor tile, FR 59,146,38970,8/1/94) National Institute of Standards and Technology Accreditation requirements mandate that this report must not be reproduced except in full without the approval of the lab.This PLM report relates ONLY to the items tested. AIHA Lab # 102843, RI Cert#AAL-094, CT Cert#PH-0186, Mass Cert#AA000054.

Reviewed By: \_\_\_\_\_ END OF REPORT \_\_\_\_\_

Client Name: Clough Harbour &amp; Associates LLP

**Table I**  
**Summary of Bulk Asbestos Analysis Results**  
 25810.1006.44000; Auburn Theater; 16 South Street Auburn, NY

AmeriSci Sample #	Client Sample#	HG Area	Sample Weight (gram)	Heat Sensitive Organic %	Acid Soluble Inorganic %	Insoluble Non-Asbestos Inorganic %	** Asbestos % by PLM/DS	** Asbestos % by TEM
01	01A	01	----	----	----	----	NAD	NA
Location: Basement Womens Bathroom - Ceiling Plaster Skim Coat								
02	01B	01	----	----	----	----	NAD	NA
Location: Basement Womens Bathroom Entry - Ceiling Plaster Skim Coat								
03	01C	01	----	----	----	----	NAD	NA
Location: 1st Floor Concession - Ceiling Plaster Skim Coat								
04	01D	01	----	----	----	----	NAD	NA
Location: 1st Floor Lobby 2 - Ceiling Plaster Skim Coat								
05	01E	01	----	----	----	----	NAD	NA
Location: Mezzanine Storage - Ceiling Plaster Skim Coat								
06	01F	01	----	----	----	----	NAD	NA
Location: Mezzanine Air Handler Room - Ceiling Plaster Skim Coat								
07	01G	01	----	----	----	----	NAD	NA
Location: Balcony - Ceiling Plaster Skim Coat								
08	02A	02	----	----	----	----	NAD	NA
Location: Basement Women's Bathroom - Ceiling Plaster Skim Coat								
09	02B	02	----	----	----	----	NAD	NA
Location: Basement Women's Bathroom Entry - Ceiling Plaster Skim Coat								
10	02C	02	----	----	----	----	NAD	NA
Location: 1st Floor Concession - Ceiling Plaster Skim Coat								
11	02D	02	----	----	----	----	NAD	NA
Location: 1st Floor Lobby 2 - Ceiling Plaster Skim Coat								
12	02E	02	----	----	----	----	NAD	NA
Location: Mezzanine Storage - Ceiling Plaster Skim Coat								
13	02F	02	----	----	----	----	NAD	NA
Location: Mezzanine Air Handle Room - Ceiling Plaster Skim Coat								
14	02G	02	----	----	----	----	NAD	NA
Location: Balcony - Ceiling Plaster Skim Coat								
15	03A	03	----	----	----	----	NAD	NA
Location: Basement Main Room - Wall Plaster Skim Coat								
16	03B	03	----	----	----	----	NAD	NA
Location: Basement Main Room - Wall Plaster Skim Coat								

See Reporting notes on last page

Client Name: Clough Harbour &amp; Associates LLP

**Table I**  
**Summary of Bulk Asbestos Analysis Results**  
 25810.1006.44000; Auburn Theater; 16 South Street Auburn, NY

AmeriSci Sample #	Client Sample#	HG Area	Sample Weight (gram)	Heat Sensitive Organic %	Acid Soluble Inorganic %	Insoluble Non-Asbestos Inorganic %	** Asbestos % by PLM/DS	** Asbestos % by TEM
17	03C	03	---	---	---	---	NAD	NA
Location: 1st Floor Lobby 1 - Wall Plaster Skim Coat								
18	03D	03	---	---	---	---	NAD	NA
Location: 1st Floor Lobby 2 - Wall Plaster Skim Coat								
19	03E	03	---	---	---	---	NAD	NA
Location: Mezzanine Women's Bathroom - Wall Plaster Skim Coat								
20	03F	03	---	---	---	---	NAD	NA
Location: Mezzanine Men's Bathroom Entry - Wall Plaster Skim Coat								
21	03G	03	---	---	---	---	NAD	NA
Location: Balcony Main Room - Wall Plaster Skim Coat								
22	04A	04	---	---	---	---	NAD	NA
Location: Basement Main Room - Wall Plaster Skim Coat								
23	04B	04	---	---	---	---	NAD	NA
Location: Basement Main Room - Wall Plaster Skim Coat								
24	04C	04	---	---	---	---	NAD	NA
Location: 1st Floor Lobby 1 - Wall Plaster Skim Coat								
25	04D	04	---	---	---	---	NAD	NA
Location: 1st Floor Lobby 2 - Wall Plaster Skim Coat								
26	04E	04	---	---	---	---	NAD	NA
Location: Mezzanine Women's Bathroom - Wall Plaster Skim Coat								
27	04G	04	---	---	---	---	NAD	NA
Location: Balcony - Wall Plaster Skim Coat								
28	05A	05	---	---	---	---	Chrysotile 1.8	NA
Location: Balcony Projection Room - Light Weight Concrete								
29	05B	05	---	---	---	---	NA/PS	NA
Location: Balcony Projection Room - Light Weight Concrete								
30	05C	05	---	---	---	---	NA/PS	NA
Location: Balcony Projection Room - Light Weight Concrete								
31	06A	06	---	---	---	---	Chrysotile 50.0	NA
Location: Basement Women's Bathroom - Aircell Pipe Insulation								
32	06B	06	---	---	---	---	NA/PS	NA
Location: Back Stage - Aircell Pipe Insulation								

Client Name: Clough Harbour &amp; Associates LLP

**Table I**  
**Summary of Bulk Asbestos Analysis Results**  
 25810.1006.44000; Auburn Theater; 16 South Street Auburn, NY

AmeriSci Sample #	Client Sample#	HG Area	Sample Weight (gram)	Heat Sensitive Organic %	Acid Soluble Inorganic %	Insoluble Non-Asbestos Inorganic %	** Asbestos % by PLM/DS	** Asbestos % by TEM
33	06C	06	---	---	---	---	NA/PS	NA
Location: 1st Floor Air Handler Room - Aircell Pipe Insulation								
34	07A	07	0.243	84.0	9.9	6.2	NA	NA
Location: Basement Air Plenum - Block Pipe Wrap On Aircell Pipe Insulation								
35	07B	07	0.295	81.0	12.9	6.1	NA	NA
Location: Basement Air Plenum - Block Pipe Wrap On Aircell Pipe Insulation								
36	07C	07	0.364	63.5	20.1	16.5	NA	NA
Location: Basement Air Plenum - Block Pipe Wrap On Aircell Pipe Insulation								
37	08A	08	0.184	92.9	1.1	5.8	Chrysotile <0.25	Chrysotile <1.0
Location: Air Hadler Room Above Back Stage Dressing Rooms - Cork Pipe Insulation W/Tar Under Covering								
38	08B	08	0.104	98.1	1.0	0.9	Chrysotile <0.25	Chrysotile Trace
Location: Air Hadler Room Above Back Stage Dressing Rooms - Cork Pipe Insulation W/Tar Under Covering								
39	08C	08	0.147	95.2	2.7	1.9	Chrysotile <0.25	Chrysotile Trace
Location: Air Hadler Room Above Back Stage Dressing Rooms - Cork Pipe Insulation W/Tar Under Covering								
40	09A	09	---	---	---	---	NAD	NA
Location: Balcony - Wall Insulation White								
41	09B	09	---	---	---	---	NAD	NA
Location: Balcony - Wall Insulation White								
42	09C	09	---	---	---	---	NAD	NA
Location: Balcony - Wall Insulation White								
43	10A	10	---	---	---	---	Chrysotile 66.7	NA
Location: Air Handler Room Above Back Stage Dressing Room - Heat Shield In Motor Control To Air Duct Motor								
44	10B	10	---	---	---	---	NA/PS	NA
Location: Air Handler Room Above Back Stage Dressing Room - Heat Shield In Motor Control To Air Duct Motor								
45	11A	11	---	---	---	---	Chrysotile 30.8	NA
Location: Basement Utility Room - Door Insulation								
46	11B	11	---	---	---	---	NA/PS	NA
Location: Basement Utility Room - Door Insulation								
47	12A	12	---	---	---	---	Chrysotile 57.1	NA
Location: Mezzanine Air Handler Room - Door Insulation								
48	12B	12	---	---	---	---	NA/PS	NA
Location: Mezzanine Air Handler Room - Door Insulation								

See Reporting notes on last page

Client Name: Clough Harbour &amp; Associates LLP

**Table I**  
**Summary of Bulk Asbestos Analysis Results**  
 25810.1006.44000; Auburn Theater; 16 South Street Auburn, NY

AmeriSci Sample #	Client Sample#	HG Area	Sample Weight (gram)	Heat Sensitive Organic %	Acid Soluble Inorganic %	Insoluble Non-Asbestos Inorganic %	** Asbestos % by PLM/DS	** Asbestos % by TEM
49	13A	13	---	---	---	---	NAD	NA
Location: Attic Space Air Handler Room - Pyrobar Concrete Black								
50	13B	13	---	---	---	---	NAD	NA
Location: Attic Space Air Handler Room - Pyrobar Concrete Black								
51	14A	14	---	---	---	---	NAD	NA
Location: Attic Space Air Handler Room - Concrete Ceiling								
52	14B	14	---	---	---	---	NAD	NA
Location: Attic Space Air Handler Room - Concrete Ceiling								
53	15A	15	---	---	---	---	NAD	NA
Location: 1st Floor Concession - Sheetrock Ceiling								
54	15B	15	---	---	---	---	NAD	NA
Location: 1st Floor Concession - Sheetrock Wall								
55	15C	15	---	---	---	---	NAD	NA
Location: 1st Floor Lobby 2 - Sheetrock Wall								
56	16A	16	---	---	---	---	NAD	NA
Location: 1st Floor Concession - Joint Compound								
57	16B	16	---	---	---	---	NAD	NA
Location: 1st Floor Concession - Joint Compound								
58	16C	16	---	---	---	---	NAD	NA
Location: 1st Floor Lobby 2 - Joint Compound								
59	17A	17	0.134	91.0	2.2	6.7	NAD	NAD
Location: 1st Floor Lobby 2 - Black Paper On Pink Fiberglass Insulation								
60	17B	17	0.119	85.7	4.2	10.1	NAD	NAD
Location: 1st Floor Lobby 2 - Black Paper On Pink Fiberglass Insulation								
61	18A	18	0.155	36.8	61.9	1.3	NAD	NAD
Location: 1st Floor Lobby 2 - Mastic To 6" Brown Cove Base								
62	18B	18	0.174	35.1	60.9	4.0	NAD	NAD
Location: 1st Floor Lobby 2 - Mastic To 6" Brown Cove Base								
63	19A	19	0.200	30.5	36.0	33.5	NAD	NAD
Location: 1st Floor Lobby 2 - 6" Brown Cove Base								
64	19B	19	0.271	31.0	39.1	29.9	NAD	NAD
Location: 1st Floor Lobby 2 - 6" Brown Cove Base								

See Reporting notes on last page



Client Name: Clough Harbour &amp; Associates LLP

**Table I**  
**Summary of Bulk Asbestos Analysis Results**  
 25810.1006.44000; Auburn Theater; 16 South Street Auburn, NY

AmeriSci Sample #	Client Sample#	HG Area	Sample Weight (gram)	Heat Sensitive Organic %	Acid Soluble Inorganic %	Insoluble Non-Asbestos Inorganic %	** Asbestos % by PLM/DS	** Asbestos % by TEM
65	20A	20	0.165	45.5	12.1	39.1	Chrysotile 3.3	NA
Location: 1st Floor Lobby 2 - Mastic To Maroon Linoleum								
66	20B	20	0.110	39.1	16.4	44.5	NA/PS	NA
Location: 1st Floor Lobby 2 - Mastic To Maroon Linoleum								
67	21A	21	0.156	39.1	39.1	21.8	NA	NA
Location: 1st Floor Lobby 2 - Maroon Linoleum								
68	21B	21	0.262	40.1	43.1	16.8	NA	NA
Location: 1st Floor Lobby 2 - Maroon Linoleum								
69	22A	22	---	---	---	---	NAD	NA
Location: 1st Floor Concession - Pressboard Smooth Wall								
70	22B	22	---	---	---	---	NAD	NA
Location: 1st Floor Concession - Pressboard Smooth Wall								
71	23A	23	---	---	---	---	NAD	NA
Location: 1st Floor Concession - Pressboard Textured Ceiling								
72	23B	23	---	---	---	---	NAD	NA
Location: 1st Floor Concession - Pressboard Textured Ceiling								
73	24A	24	0.118	63.6	33.1	3.4	NAD	NAD
Location: 1st Floor Lobby 2 - Paper / Mastic Beneath Green, Tan, Black & White Linoleum								
74	24B	24	0.103	87.4	10.7	1.9	NAD	NAD
Location: 1st Floor Lobby 2 - Paper / Mastic Beneath Green, Tan, Black & White Linoleum								
75L1	25A	25	0.237	61.2	35.0	3.8	NAD	NAD
Location: 1st Floor Lobby 2 - Green Linoleum								
75L2	25A	25	0.374	39.8	26.7	33.4	NAD	NAD
Location: 1st Floor Lobby 2 - Tan Linoleum								
76L1	25B	25	0.288	50.7	47.2	2.1	NAD	NAD
Location: 1st Floor Lobby 2 - Green Linoleum								
76L2	25B	25	0.513	41.5	25.0	33.5	NAD	NAD
Location: 1st Floor Lobby 2 - Tan Linoleum								
77	26A	26	0.261	51.7	10.0	38.3	NAD	NAD
Location: 1st Floor Lobby 2 - Brown Carpet Mastic								
78	26B	26	0.280	52.9	10.4	36.8	NAD	NAD
Location: 1st Floor Lobby 2 - Brown Carpet Mastic								

See Reporting notes on last page

Client Name: Clough Harbour &amp; Associates LLP

**Table I**  
**Summary of Bulk Asbestos Analysis Results**  
 25810.1006.44000; Auburn Theater; 16 South Street Auburn, NY

AmeriSci Sample #	Client Sample#	HG Area	Sample Weight (gram)	Heat Sensitive Organic %	Acid Soluble Inorganic %	Insoluble Non-Asbestos Inorganic %	** Asbestos % by PLM/DS	** Asbestos % by TEM
79	27A	27	0.181	41.4	19.9	38.7	NAD	NAD
Location: 1st Floor Theater Museum - Grey Carpet Mastic								
80	27B	27	0.197	38.1	26.9	35.0	NAD	NAD
Location: 1st Floor Theater Museum - Grey Carpet Mastic								
81	28A	28	0.225	40.4	12.0	47.6	NAD	NAD
Location: 1st Floor Orchestra - Mastic To 12" Beige Floor Tile								
82	28B	28	0.216	41.2	10.6	48.1	NAD	NAD
Location: 1st Floor Orchestra - Mastic To 12" Beige Floor Tile								
83	29A	29	0.202	27.2	69.3	3.5	NAD	NAD
Location: 1st Floor Orchestra - 12" Beige Floor Tile								
84	29B	29	0.200	17.3	77.2	5.5	NAD	NAD
Location: 1st Floor Orchestra - 12" Beige Floor Tile								
85	30A	30	0.263	98.9	0.4	0.8	NAD	NAD
Location: 1st Floor Main Stage - Tar Paper On Front Of Stage								
86	30B	30	0.184	95.7	1.6	2.7	NAD	NAD
Location: 1st Floor Main Stage - Tar Paper On Front Of Stage								
87	31A	31	---	---	---	---	NAD	NA
Location: 1st Floor Main Stage - Red Curtain								
88	31B	31	---	---	---	---	NAD	NA
Location: 1st Floor Main Stage - Red Curtain								
89	32A	32	0.195	88.2	5.1	6.7	NAD	NAD
Location: 1st Floor Thicker Booth - Paper Beneath Wood Floor								
90	32B	32	0.176	87.5	2.3	10.2	NAD	NAD
Location: 1st Floor Thicker Booth - Paper Beneath Wood Floor								
91	33A	33	---	---	---	---	NAD	NA
Location: Exterior Front Entrance - Bedding Grout To Multi Color Ceramic Floor Tile								
92	33B	33	---	---	---	---	NAD	NA
Location: Exterior Front Entrance - Bedding Grout To Multi Color Ceramic Floor Tile								
93	34A	34	---	---	---	---	NAD	NA
Location: Exterior Front Entrance - Multi Color Ceramic Floor Tile Red								
94	34B	34	---	---	---	---	NAD	NA
Location: Exterior Front Entrance - Multi Color Ceramic Floor Tile Blue								

See Reporting notes on last page

Client Name: Clough Harbour &amp; Associates LLP

**Table I**  
**Summary of Bulk Asbestos Analysis Results**  
 25810.1006.44000; Auburn Theater; 16 South Street Auburn, NY

AmeriSci Sample #	Client Sample#	HG Area	Sample Weight (gram)	Heat Sensitive Organic %	Acid Soluble Inorganic %	Insoluble Non-Asbestos Inorganic %	** Asbestos % by PLM/DS	** Asbestos % by TEM
95	35A	35	0.171	57.9	9.4	32.7	NAD	NA
Location: Mezzanine Main Room - Mastic to 9" Red Floor Tile								
96	35B	35	0.221	57.5	14.9	27.6	NAD	NA
Location: Mezzanine Main Room - Mastic to 9" Red Floor Tile								
97	36A	36	0.233	21.5	53.2	22.9	Chrysotile 2.4	NA
Location: Exterior Front Entrance - 9" Red Floor Tile								
98	36B	36	0.212	22.6	53.3	24.1	NA/PS	NA
Location: Exterior Front Entrance - 9" Red Floor Tile								
99	37A	37	0.187	20.9	40.1	39.0	NAD	NAD
Location: Mezzanine Men's Bathroom Entry - Mastic To Green & Red Linoleum								
100	37B	37	0.344	11.9	41.0	47.1	NAD	NAD
Location: Mezzanine Men's Bathroom Entry - Mastic To Green & Red Linoleum								
101	38A	38	0.286	30.4	52.1	17.5	NAD	NAD
Location: Mezzanine Men's Bathroom Entry - Green & Red Linoleum								
102	38B	38	0.319	30.4	30.4	39.2	NAD	NAD
Location: Mezzanine Men's Bathroom Entry - Green & Red Linoleum								
103	39A	39	0.255	33.3	20.0	46.7	NAD	NAD
Location: Mezzanine Main Room - Remnant Carpet Mastic								
104	39B	39	0.265	38.1	24.9	37.0	NAD	NAD
Location: Mezzanine Main Room - Remnant Carpet Mastic								
105	40A	40	0.114	63.2	4.4	32.5	NAD	NAD
Location: Mezzanine Men's Bathroom Entry - Remnant Wall Mastic								
106	40B	40	0.132	53.8	12.1	34.1	NAD	NAD
Location: Mezzanine Men's Bathroom Entry - Remnant Wall Mastic								
107	41A	41	0.470	28.3	28.5	43.2	Chrysotile <0.25	NA
Location: Balcony Projection Room - Mastic To 9" Black Floor Tile								
108	41B	41	0.307	32.9	27.0	40.1	Chrysotile <0.25	NA
Location: Balcony Projection Room - Mastic To 9" Black Floor Tile								
109	42A	42	0.143	30.1	43.4	24.4	Chrysotile 2.2	NA
Location: Balcony Projection Room - 12" Black Floor Tile								
110	42B	42	0.182	30.2	15.4	54.4	NA/PS	NA
Location: Balcony Projection Room - 12" Black Floor Tile								

See Reporting notes on last page

Client Name: Clough Harbour &amp; Associates LLP

**Table I**  
**Summary of Bulk Asbestos Analysis Results**  
 25810.1006.44000; Auburn Theater; 16 South Street Auburn, NY

AmeriSci Sample #	Client Sample#	HG Area	Sample Weight (gram)	Heat Sensitive Organic %	Acid Soluble Inorganic %	Insoluble Non-Asbestos Inorganic %	** Asbestos % by PLM/DS	** Asbestos % by TEM
111	43A	43	---	---	---	---	NAD	NA
Location: Basement Women's Bathroom - Bedding Grout To Beige Ceramic Wall Tile								
112	43B	43	---	---	---	---	NAD	NA
Location: Basement Women's Bathroom - Bedding Grout To Beige Ceramic Wall Tile								
113	44A	44	---	---	---	---	NAD	NA
Location: Basement Women's Bathroom - Seam Grout To Beige Ceramic Wall Tile								
114	44B	44	---	---	---	---	NAD	NA
Location: Basement Women's Bathroom - Seam Grout To Beige Ceramic Wall Tile								
115	45A	45	---	---	---	---	NAD	NA
Location: Basement Women's Bathroom - Beige Ceramic Wall Tile								
116	45B	45	---	---	---	---	NAD	NA
Location: Basement Women's Bathroom - Beige Ceramic Wall Tile								
117	46A	46	---	---	---	---	NAD	NA
Location: Basement Women's Bathroom - Seam To Green, White & Maroon Ceramic Tile								
118	46B	46	---	---	---	---	NAD	NA
Location: Basement Women's Bathroom - Seam To Green, White & Maroon Ceramic Tile								
119	47A	47	---	---	---	---	NAD	NA
Location: Basement Women's Bathroom - White Ceramic Floor Tile								
120	47B	47	---	---	---	---	NAD	NA
Location: Basement Women's Bathroom - Green Ceramic Floor Tile								
121	48A	48	---	---	---	---	NAD	NA
Location: Basement Men's Bathroom - Bedding Grout To Green Ceramic Wall Tile								
122	48B	48	---	---	---	---	NAD	NA
Location: Basement Men's Bathroom - Bedding Grout To Green Ceramic Wall Tile								
123	49A	49	---	---	---	---	NAD	NA
Location: Basement Men's Bathroom - Seam Grout To Green Ceramic Wall Tile								
124	49B	49	---	---	---	---	NAD	NA
Location: Basement Men's Bathroom - Seam Grout To Green Ceramic Wall Tile								
125	50A	50	---	---	---	---	NAD	NA
Location: Basement Men's Bathroom - Green Ceramic Wall Tile								
126	50B	50	---	---	---	---	NAD	NA
Location: Basement Men's Bathroom - Green Ceramic Wall Tile								

See Reporting notes on last page

Client Name: Clough Harbour &amp; Associates LLP

**Table I**  
**Summary of Bulk Asbestos Analysis Results**  
 25810.1006.44000; Auburn Theater; 16 South Street Auburn, NY

AmeriSci Sample #	Client Sample#	HG Area	Sample Weight (gram)	Heat Sensitive Organic %	Acid Soluble Inorganic %	Insoluble Non-Asbestos Inorganic %	** Asbestos % by PLM/DS	** Asbestos % by TEM
127	51A	51	---	---	---	---	NAD	NA
Location: Basement Men's Bathroom - Bedding Grout To Beige & Maroon Ceramic Floor Tile								
128	51B	51	---	---	---	---	NAD	NA
Location: Basement Men's Bathroom - Bedding Grout To Beige & Maroon Ceramic Floor Tile								
129	52A	52	---	---	---	---	NAD	NA
Location: Basement Men's Bathroom - Seam Grout To Beige & Maroon Ceramic								
130	52B	52	---	---	---	---	NAD	NA
Location: Basement Men's Bathroom - Seam Grout To Beige & Maroon Ceramic								
131	53A	53	---	---	---	---	NAD	NA
Location: Basement Men's Bathroom - Beige Ceramic Floor Tile								
132	53B	53	---	---	---	---	NAD	NA
Location: Basement Men's Bathroom - Maroon Ceramic Floor Tile								
133	54A	54	0.143	83.9	2.8	13.3	NAD	NAD
Location: Basement Men's Bathroom Entry - Remnant 9" Floor Tile Mastic								
134	54B	54	0.139	76.3	7.9	15.8	NAD	NAD
Location: Basement Men's Bathroom Entry - Remnant 9" Floor Tile Mastic								
135	55A	55	---	---	---	---	NAD	NA
Location: Men's Bathroom Back Stage Dressing Rooms - Bedding Grout To Black Ceramic Cove Base								
136	55B	55	---	---	---	---	NAD	NA
Location: Men's Bathroom Back Stage Dressing Rooms - Bedding Grout To Black Ceramic Cove Base								
137	56A	56	---	---	---	---	NAD	NA
Location: Men's Bathroom Back Stage Dressing Rooms - Seam Grout To Black Ceramic Cove Base								
138	56B	56	---	---	---	---	NAD	NA
Location: Men's Bathroom Back Stage Dressing Rooms - Seam Grout To Black Ceramic Cove Base								
139	57A	57	---	---	---	---	NAD	NA
Location: Men's Bathroom Back Stage Dressing Rooms - Black Ceramic Cove Base								
140	57B	57	---	---	---	---	NAD	NA
Location: Men's Bathroom Back Stage Dressing Rooms - Black Ceramic Cove Base								
141	58A	58	---	---	---	---	NAD	NA
Location: Men's Bathroom Back Stage Dressing Room - Bedding Grout To Black & White Ceramic Floor Tile								
142	58B	58	---	---	---	---	NAD	NA
Location: Men's Bathroom Back Stage Dressing Room - Bedding Grout To Black & White Ceramic Floor Tile								

See Reporting notes on last page

Client Name: Clough Harbour &amp; Associates LLP

**Table I**  
**Summary of Bulk Asbestos Analysis Results**  
 25810.1006.44000; Auburn Theater; 16 South Street Auburn, NY

AmeriSci Sample #	Client Sample#	HG Area	Sample Weight (gram)	Heat Sensitive Organic %	Acid Soluble Inorganic %	Insoluble Non-Asbestos Inorganic %	** Asbestos % by PLM/DS	** Asbestos % by TEM
143	59A	59	---	---	---	---	NAD	NA
Location: Men's Bathroom Back Stage Dressing Room - Seam Grout To Black & White Ceramic Floor Tile								
144	59B	59	---	---	---	---	NAD	NA
Location: Men's Bathroom Back Stage Dressing Room - Seam Grout To Black & White Ceramic Floor Tile								
145	60A	60	---	---	---	---	NAD	NA
Location: Men's Bathroom Back Stage Dressing Room - Black Ceramic Floor Tile								
146	60B	60	---	---	---	---	NAD	NA
Location: Men's Bathroom Back Stage Dressing Room - White Ceramic Floor Tile								
147	61A	61	---	---	---	---	NAD	NA
Location: 1st Floor Air Handle Room - Vibration Dampener								
148	61B	61	---	---	---	---	NAD	NA
Location: 1st Floor Air Handle Room - Vibration Dampener								
149	62A	62	0.389	70.2	9.5	20.3	NAD	NAD
Location: Air Handle Room Above Back Stage Dressing Room - Vibration Dampener								
150	62B	62	0.461	72.2	10.6	17.1	NAD	NAD
Location: Air Handle Room Above Back Stage Dressing Room - Vibration Dampener								
151	63A	63	0.279	78.1	8.6	13.3	NAD	NAD
Location: Attic Space Air Handler Room - Vibration Dampener								
152	63B	63	0.253	78.3	8.3	13.4	NAD	NAD
Location: Attic Space Air Handler Room - Vibration Dampener								
153	64A	64	0.468	21.8	44.7	33.5	NAD	NAD
Location: 1st Floor Ticket Booth - Radiator Paint								
154	64B	64	0.310	27.1	24.2	48.7	NAD	NAD
Location: Balcony Projection Room - Radiator Paint								
155	65A	65	0.101	40.6	57.4	2.0	NAD	NAD
Location: 1st Floor Ticket Booth - Wire Jacket Brown								
156	65B	65	0.121	56.2	38.0	5.7	Chrysotile <0.25	Chrysotile Trace
Location: 1st Floor Ticket Booth - Wire Jacket White								
157	66A	66	---	---	---	---	Chrysotile 80.0	NA
Location: Balcony Projection Room - Film Projector White Cord								
158	66B	66	---	---	---	---	NA/PS	NA
Location: Balcony Projection Room - Film Projector White Cord								

See Reporting notes on last page

**Table I**  
**Summary of Bulk Asbestos Analysis Results**  
 25810.1006.44000; Auburn Theater; 16 South Street Auburn, NY

AmeriSci Sample #	Client Sample#	HG Area	Sample Weight (gram)	Heat Sensitive Organic %	Acid Soluble Inorganic %	Insoluble Non-Asbestos Inorganic %	** Asbestos % by PLM/DS	** Asbestos % by TEM
159	67		0.306	96.1	1.0	2.9	NAD	NAD
Location: Main Roof - Felt Paper								
160	68		0.103	94.2	1.0	4.9	NAD	NAD
Location: Main Roof - Paper On Fiberglass Insulation								
161	69		---	---	---	---	NAD	NA
Location: Southeast Roof Over Air Handling Room - Concrete Deck								
162	70A	70	0.268	75.4	17.9	6.7	NAD	NAD
Location: Main Roof - Grey Seam Sealant								
163	70B	70	0.212	74.1	16.0	9.9	NAD	NAD
Location: Main Roof - Grey Seam Sealant								
164	71A	71	0.155	72.3	19.4	8.4	NAD	NAD
Location: Southwest Roof Over Entrance - Grey Sealant On Brick								
165	71B	71	0.152	69.7	21.1	9.2	NAD	NAD
Location: Southwest Roof Over Entrance - Grey Sealant On Brick								
166	72A	72	0.255	40.4	6.7	47.0	Chrysotile 5.9	NA
Location: South Side Exterior - Caulk On Building Vent								
167	72B	72	0.104	38.5	9.6	51.9	NA/PS	NA
Location: South Side Exterior - Caulk On Building Vent								

Analyzed by: Marik Peysakhov ; Date Analyzed 12/6/2013

\*\*Quantitative Analysis (Semi/Full); Bulk Asbestos Analysis - PLM by EPA 600/M4-82-020 per 40 CFR or ELAP 198.1 for New York friable samples or ELAP 198.6 for New York NOB samples; TEM (Semi/Full) by EPA 600/R-93/116 (not covered by NVLAP Bulk accreditation) or ELAP 198.4; for New York samples; NAD = no asbestos detected during a quantitative analysis; NA = not analyzed; Trace = <1%; Quantitation for beginning weights of <0.1 grams should be considered as qualitative only; Qualitative Analysis: Asbestos analysis results of "Present" or "NVA = No Visible Asbestos" represents results for Qualitative PLM or TEM Analysis only (no accreditation coverage available from any regulatory agency for qualitative analyses): AIHA Lab # 102843, NVLAP Lab Code 200546-0, NYSDOH ELAP Lab ID#11480.

Warning Note: PLM limitation, only TEM will resolve fibers <0.25 micrometers in diameter. TEM bulk analysis is representative of the fine grained matrix material and may not be representative of non-uniformly dispersed debris for which PLM evaluation is recommended (i.e. soils and other heterogenous materials).

Reviewed By: \_\_\_\_\_

Relinquished By: Scott Rosecrans Date/Time: 11-26-13 5:00  
 Received By: [Signature] Date/Time: 12/2/13 12:48  
 Relinquished By: \_\_\_\_\_ Date/Time: \_\_\_\_\_  
 Received By: \_\_\_\_\_ Date/Time: \_\_\_\_\_



# BULK CHAIN OF CUSTODY

**AMERISCI NEW YORK**  
 117 EAST 30TH STREET  
 NEW YORK, NY 10016  
 TOLL FREE: (800) 705-5227  
 PHONE: (212) 679-8600  
 FAX: (212) 679-9392

Company: CHA Consulting Inc.  
 Street Address: III Waverly Circle  
 City: Albany State: NY Zip: 12205  
 Phone: 518-453-4500 Fax: 518-453-4773  
 Cell: \_\_\_\_\_ Fax: \_\_\_\_\_  
 E-mail: rosecrans@chacompanies.com Verbal Results: Y / N  
 Results to: Scott Rosecrans

Project: Auburn Theater AMERISCI #: 213121092  
 Proj Mgr: Scott Rosecrans Proj #: 25810-1006-44000  
 Proj Address: 16 South Street, Auburn Proj State: NY  
 Analysis: ☒ PLM; ☒ Positive Stop; ☐ TEM; ☒ NY ELAP PLM/TEM w/ NOB Prep.  
 ASTM Dust ☐ (Microvac) ☐ (Wipe); ☐ Qualitative; ☐ Other (describe in comments)  
 Turnaround Time: 5 DAY Material Type: ☒ Bulk ☐ Dust ☐ Water  
 Sampled By: Scott Rosecrans/Meghan Jackson Date Sampled: 11-21-13

Special Instructions or Comments:

All samples are preceded by AS-112113-SR-

Lab ID	Field ID	Location	Sample Description (dust area)	Homogenous Area
	01A	Basement Women's Bathroom	Ceiling Plaster - Skimcoat	Stop 1st positive
	01B	Basement Women's Bathroom Entry	"	
	01C	1st floor Concession	"	
	01D	1st floor Lobby 2	"	
	01E	Mezzanine Storage	"	
	01F	Mezzanine Air Handler Room	"	
	01G	Balcony	"	
	02A	Basement Women's Bathroom	Ceiling Plaster - Subcoat	Stop 1st positive
	02B	Basement Women's Bathroom entry	"	
	02C	1st floor Concession	"	
	02D	1st floor Lobby 2	"	
	02E	Mezzanine Storage	"	
	02F	Mezzanine Air Handler Room	"	
	02G	Balcony	"	



Relinquished By: \_\_\_\_\_ Date/Time: \_\_\_\_\_  
 Received By: [Signature] Date/Time: 2/21/13 1243  
 Relinquished By: \_\_\_\_\_ Date/Time: \_\_\_\_\_  
 Received By: \_\_\_\_\_ Date/Time: \_\_\_\_\_



**BULK CHAIN OF CUSTODY**  
**AMERISCI NEW YORK**  
 117 EAST 30TH STREET  
 NEW YORK, NY 10016  
 TOLL FREE: (800) 705-5227  
 PHONE: (212) 679-8600  
 FAX: (212) 679-9392

<b>Company:</b> CHA Consulting Inc. <b>Street Address:</b> 111 Winners Circle <b>City:</b> Albany <b>State:</b> NY <b>Zip:</b> 12205 <b>Phone:</b> 518-453-4500 <b>Fax:</b> 518-453-4773 <b>Cell:</b> _____ <b>Fax:</b> _____ <b>E-mail:</b> srosecrans@cha.companies.com <b>Verbal Results:</b> Y / N <b>Results to:</b> Scott Rosecrans <b>Special Instructions or Comments:</b> All samples are preceded by AS-#12113-SR-	<b>Project:</b> Auburn Theater <b>Proj Mgr:</b> Scott Rosecrans <b>Proj Address:</b> 16 South Street, Auburn <b>Proj State:</b> NY <b>Analysis:</b> <input checked="" type="checkbox"/> PLM; <input checked="" type="checkbox"/> Positive Stop; <input type="checkbox"/> TEM; <input checked="" type="checkbox"/> NY ELAP PLM/TEM w/ NOB Prep. <b>ASTM Dust:</b> (Microvac) (Wipe); <input type="checkbox"/> Qualitative; <input type="checkbox"/> Other (describe in comments) <b>Turnaround Time:</b> 5 DAY <b>Material Type:</b> <input checked="" type="checkbox"/> Bulk <input type="checkbox"/> Dust <input type="checkbox"/> Water <b>Sampled By:</b> Scott Rosecrans/Meghan Jackson <b>Date Sampled:</b> 11-21-13
---	---

AMERISCI #: **213121092**

Lab ID	Field ID	Location	Sample Description (dust area)	Homogenous Area
	03A	Basement Main Room	Wall Plaster - skinned	Stop 1 <sup>st</sup> positive
	03B	" "	"	
	03C	1 <sup>st</sup> floor Lobby 1	"	
	03D	1 <sup>st</sup> floor Lobby 2	"	
	03E	Mezzanine Women's Bathroom	"	
	03F	Mezzanine Men's Bathroom Entry	"	
	03G	Balcony	"	
	04A	Basement Main Room	Wall Plaster - Substrate	Stop 1 <sup>st</sup> positive
	04B	" "		
	04C	1 <sup>st</sup> floor Lobby 1		
	04D	1 <sup>st</sup> floor Lobby 2		
	04E	Mezzanine Women's Bathroom		
	04F	Mezzanine Men's Bathroom Entry		
	04G	Balcony		

Relinquished By:

Date/Time:

Received By:

Date/Time:

Relinquished By:

Date/Time:

Received By:

Date/Time:

AMERISCI

WWW.AMERISCI.COM

## BULK CHAIN OF CUSTODY

AMERISCI NEW YORK

117 EAST 30TH STREET

NEW YORK, NY 10016

TOLL FREE: (800) 705-5227

PHONE: (212) 679-8600

FAX: (212) 679-9392

Company: CHA Consulting Inc.		Project: Auburn Theater	AMERISCI #: 213121092
Street Address: III Winners Circle		Proj Mgr: Scott Rosecrans	Proj #: 25810-1006-44000
City: Albany	State: NY	Proj Address: 16 South Street, Auburn	Proj State: NY
Phone: 518-453-4500	Fax: 518-453-4773	Analysis: <input checked="" type="checkbox"/> PLM; <input checked="" type="checkbox"/> Positive Stop; <input type="checkbox"/> TEM; <input checked="" type="checkbox"/> NY ELAP PLM/TEM w/ NOB Prep.	
Cell:	Fax:	ASTM Dust (Microvac) (Wipe); Qualitative; Other (describe in comments)	
E-mail Rosecrans@chaconsulting.com		Turnaround Time: 5 DAY	Material Type: <input checked="" type="checkbox"/> Bulk <input type="checkbox"/> Dust <input type="checkbox"/> Water
Verbal Results: Y / N		Sampled By: Scott Rosecrans/Meghan Jackson	
Results to: Scott Rosecrans		Date Sampled: 11-21-13	
Special Instructions or Comments: All samples are preceded by AS-112113-SR-			

Lab ID	Field ID	Location	Sample Description (dust area)	Homogenous Area
	05A	Balcony - Projection Room	Light weight concrete	Stop 1 <sup>st</sup> positive
	05B	"	"	
	05C	"	"	↓
	06A	Basement Women's Bathroom	Aircell p.p.e insulation	Stop 1 <sup>st</sup> positive
	06B	Backstage	"	
	06C	1 <sup>st</sup> Floor Air Handler Room	"	↓
	07A	Basement Air Plenum	Black pipe wrap on Aircell pipe insulation	
	07B	"	"	↓
	07C	"	"	
	08A	Air Handler Room above Backstage Dressing Rooms	Cork pipe insulation w/ tar outer covering	Stop 1 <sup>st</sup> positive
	08B	"	"	↓
	08C	"	"	
	09A	Balcony	Wall insulation - white	Stop 1 <sup>st</sup> positive
	09B	"	"	↓
	09C	"	"	
	10A	Air Handler Room above Backstage Dressing Room	Heat shield in motor control to Air Det Motor	Stop 1 <sup>st</sup> positive
	10B	"	"	↓

Relinquished By: \_\_\_\_\_ Date/Time: \_\_\_\_\_  
 Received By: John Rosecrans Date/Time: 12/21/13 12:48  
 Relinquished By: \_\_\_\_\_ Date/Time: \_\_\_\_\_  
 Received By: \_\_\_\_\_ Date/Time: \_\_\_\_\_



# BULK CHAIN OF CUSTODY

AMERISCI NEW YORK  
 117 EAST 30TH STREET  
 NEW YORK, NY 10016  
 TOLL FREE: (800) 705-5227  
 PHONE: (212) 679-8600  
 FAX: (212) 679-9392

Company: CHA Consulting Inc. Project: Auburn Theater AMERISCI #: 213121092  
 Street Address: 111 Winners Circle Proj Mgr: Scott Rosecrans Proj #: 25810-1006-44000  
 City: Albany State: NY Zip: 12205 Proj Address: 16 South Street, Auburn Proj State: NY  
 Phone: 518-453-4500 Fax: 518-453-4773 Analysis: ☒ PLM; ☒ Positive Stop; ☐ TEM; ☒ NY ELAP PLM/TEM w/ NOB Prep.  
 Cell: \_\_\_\_\_ Fax: \_\_\_\_\_ ASTM Dust ☐ (Microvac) ☐ (Wipe); ☐ Qualitative; ☐ Other (describe in comments)  
 E-mail rosecrans@chacompanies.com Verbal Results: Y / N Turnaround Time: 5 DAY Material Type: ☒ Bulk ☐ Dust ☐ Water  
 Results to: Scott Rosecrans Sampled By: Scott Rosecrans/Meghan Jackson Date Sampled: 11-21-13  
 Special Instructions or Comments: All samples are preceded by AS-112113-SR

Lab ID	Field ID	Location	Sample Description (dust area)	Homogenous Area
	<del>11A</del> 11A	Basement Utility Room	Door insulation	Stop 1st positive
	11B	"	"	↓
	12A	Mechanical Air Handler Room	"	Stop 1st positive
	12B	"	"	↓
	13A	Atrium Space Air Handler Room	Pyrochar concrete block	Stop 1st positive
	13B	"	"	↓
	14A	"	Concrete ceiling	Stop 1st positive
	14B	"	"	↓
	15A	1st floor Concession	sheetrock ceiling	Stop 1st positive
	15B	"	sheetrock wall	↓
	15C	1st floor Lobby 2	sheetrock wall	↓
	16A	1st floor Concession	Joint Compound	Stop 1st positive
	16B	"	"	↓
	16C	1st floor Lobby 2	"	↓
	17A	1st floor Lobby 2	Black paper on Pink Fiberglass Insulation	Stop 1st positive
	17B	"	"	↓

Relinquished By:

Date/Time:

Received By:

Date/Time:

Relinquished By:

Date/Time:

Received By:

Date/Time:

AMERISCI

WWW.AMERISCI.COM

## BULK CHAIN OF CUSTODY

AMERISCI NEW YORK

117 EAST 30TH STREET

NEW YORK, NY 10016

TOLL FREE: (800) 705-5227

PHONE: (212) 679-8600

FAX: (212) 679-9392

Company: CHA Consulting Inc.		Project: Auburn Theater	AMERISCI #: 213121092
Street Address: 700 Winners Circle		Proj Mgr: Scott Rosecrans	Proj #: 25810-1006.44000
City: Albany	State: NY	Proj Address: 16 South Street, Auburn	Proj State: NY
Phone: 518-453-4500	Fax: 518-453-4773	Analysis: <input checked="" type="checkbox"/> PLM; <input checked="" type="checkbox"/> Positive Stop; <input type="checkbox"/> TEM; <input checked="" type="checkbox"/> NY ELAP PLM/TEM w/ NOB Prep.	
Cell:	Fax:	ASTM Dust <input type="checkbox"/> (Microvac) <input type="checkbox"/> (Wipe); <input type="checkbox"/> Qualitative; <input type="checkbox"/> Other (describe in comments)	
E-mail: Rosecrans@chaconsulting.com		Turnaround Time: 5 DAY	Material Type: <input checked="" type="checkbox"/> Bulk <input type="checkbox"/> Dust <input type="checkbox"/> Water
Verbal Results: Y / N		Sampled By: Scott Rosecrans/Meghan Jackson	
Results to: Scott Rosecrans		Date Sampled: 11-21-13	
Special Instructions or Comments: All samples are preceded by AS-112113-SR-			

Lab ID	Field ID	Location	Sample Description (dust area)	Homogenous Area
	18A	1st Floor Lobby 2	Mastic to 6" Brown Covebase	Stop 1st Positive
	18B	"	"	
	19A	"	6" Brown Covebase	
	19B	"	"	
	20A	"	Mastic to Maroon Linoleum	Stop 1st Positive
	20B	"	"	
	21A	"	Maroon Linoleum	
	21B	"	"	
	22A	1st Floor Concession	Pressboard smooth wall	Stop 1st positive
	22B	"	"	
	23A	"	Pressboard textured ceiling	Stop 1st positive
	23B	"	"	
	24A	1st Floor Lobby 2	Paper/Mastic beneath Green, Tan, Black, and White Linoleum	Stop 1st Positive
	24B	"	"	
	25A	"	Green, Tan, Black and White Linoleum	
	25B	"	"	

Relinquished By: \_\_\_\_\_ Date/Time: \_\_\_\_\_  
 Received By: [Signature] Date/Time: 12/24/13 12:40  
 Relinquished By: \_\_\_\_\_ Date/Time: \_\_\_\_\_  
 Received By: \_\_\_\_\_ Date/Time: \_\_\_\_\_



# BULK CHAIN OF CUSTODY

AMERISCI NEW YORK  
 117 EAST 30TH STREET  
 NEW YORK, NY 10016  
 TOLL FREE: (800) 705-5227  
 PHONE: (212) 679-8600  
 FAX: (212) 679-9392

Company: CHA Consulting Inc.  
 Street Address: 111 Winners Circle  
 City: Albany State: NY Zip: 12205  
 Phone: 518-453-4500 Fax: 518-453-4773  
 Cell: \_\_\_\_\_ Fax: \_\_\_\_\_  
 E-mail: Stosecrans@chaconsulting.com Verbal Results: Y / N  
 Results to: Scott Rosecrans

Project: Auburn Theater AMERISCI #: 213121092  
 Proj Mgr: Scott Rosecrans Proj #: 25810-1006-44000  
 Proj Address: 16 South Street, Auburn Proj State: NY  
 Analysis: ☒ PLM; ☒ Positive Stop; ☐ TEM; ☒ NY ELAP PLM/TEM w/ NOB Prep.  
 ASTM Dust ☐ (Microvac) ☐ (Wipe); ☐ Qualitative; ☐ Other (describe in comments)  
 Turnaround Time: 5 DAY Material Type: ☒ Bulk ☐ Dust ☐ Water  
 Sampled By: Scott Rosecrans/Meghan Jackson Date Sampled: 11-21-13

## Special Instructions or Comments:

All samples are preceded by AS-112113-SR-

Lab ID	Field ID	Location	Sample Description (dust area)	Homogenous Area
	26A	1st Floor Lobby 2	Brown Carpet Markie	Stop 1st positive
	26B	"	"	↓
	27A	1st Floor Theater Museum	Grey Carpet Markie	Stop 1st positive
	27B	"	"	↓
	28A	1st Floor - Orchestra pit	Markie to 12" Beige floor tile	Stop 1st positive
	28B	"	"	↓
	29A	"	12" Beige floor tile	↓
	29B	"	"	↓
	30A	1st Floor - Main Stage	Tar Paper on Front of Stage	Stop 1st positive
	30B	"	"	↓
	31A	"	Red Curtain	Stop 1st positive
	31B	"	"	↓
	32A	1st floor - Ticket Booth	Paper beneath wood floor	Stop 1st positive
	32B	"	"	↓
	33A	Exterior - Front Entrance	Bedding Brant to Multi color ceramic floor tile	Stop 1st positive
	33B	"	"	↓ 34B

Relinquished By: \_\_\_\_\_ Date/Time: \_\_\_\_\_  
 Received By: AS Rosen Date/Time: 12/21/13 1248  
 Relinquished By: \_\_\_\_\_ Date/Time: \_\_\_\_\_  
 Received By: \_\_\_\_\_ Date/Time: \_\_\_\_\_



# BULK CHAIN OF CUSTODY

AMERISCI NEW YORK  
 117 EAST 30TH STREET  
 NEW YORK, NY 10016  
 TOLL FREE: (800) 705-5227  
 PHONE: (212) 679-8600  
 FAX: (212) 679-9392

Company: CHA Consulting Inc. Project: Auburn Theater AMERISCI #: 213121092  
 Street Address: 111 Winners Circle Proj Mgr: Scott Rosecrans Proj #: 25810-1006-44000  
 City: Albany State: NY Zip: 12205 Proj Address: 16 South Street, Auburn Proj State: NY  
 Phone: 518-453-4500 Fax: 518-453-4773 Analysis: ☒ PLM; ☒ Positive Stop; ☐ TEM; ☒ NY ELAP PLM/TEM w/ NOB Prep.  
 Cell: \_\_\_\_\_ Fax: \_\_\_\_\_ ASTM Dust ☐ (Microvac) ☐ (Wipe); ☐ Qualitative; ☐ Other (describe in comments)  
 E-mail: rosecrans@chacompanies.com Verbal Results: Y / N Turnaround Time: 5 DAY Material Type: ☒ Bulk ☐ Dust ☐ Water  
 Results to: Scott Rosecrans Sampled By: Scott Rosecrans/Meghan Jackson Date Sampled: 11-21-13  
 Special Instructions or Comments: All samples are preceded by AS-112113-SR

Lab ID	Field ID	Location	Sample Description (dust area)	Homogenous Area
	<del>37A</del> 34A	Exterior - Front Entrance	Multi color ceramic floor tile - red	Stop 1st positive
	34B	"	" - Blue	↓
	35A	Messina Main Room	Mastic to 9" Red floor tile	Stop 1st positive
	35B	"	"	↓
	36A	"	9" Red floor tile	↓
	36B	"	"	↓
	37A	Messina Men's Bathroom Entry	Mastic to Green and Red Linoleum	Stop 1st positive
	37B	"	"	↓
	38A	"	Green and Red Linoleum	↓
	38B	"	"	↓
	39A	Messina Main Room	Remnant Carpet Mastic	Stop 1st positive
	39B	"	"	↓
	40A	Messina Men's Bathroom entry	Remnant wall Mastic	Stop 1st positive
	40B	"	"	↓
	41A	Bilguy - Projection Room	Mastic to 9" Black floor tile	Stop 1st positive
	41B	"	"	↓ 42B

Relinquished By: \_\_\_\_\_ Date/Time: \_\_\_\_\_  
 Received By: [Signature] Date/Time: 12/26/13 12:48  
 Relinquished By: \_\_\_\_\_ Date/Time: \_\_\_\_\_  
 Received By: \_\_\_\_\_ Date/Time: \_\_\_\_\_



# BULK CHAIN OF CUSTODY

**AMERISCI NEW YORK**  
 117 EAST 30TH STREET  
 NEW YORK, NY 10016  
 TOLL FREE: (800) 705-5227  
 PHONE: (212) 679-8600  
 FAX: (212) 679-9392

Company: <u>CHA Consulting Inc.</u>		Project: <u>Auburn Theater</u>	AMERISCI #: <u>213121092</u>
Street Address: <u>111 Winners Circle</u>		Proj Mgr: <u>Scott Rosecrans</u>	Proj #: <u>25810-1006-44000</u>
City: <u>Albany</u>	State: <u>NY</u>	Proj Address: <u>16 South Street, Auburn</u> Proj State: <u>NY</u>	
Phone: <u>518-453-4500</u>	Fax: <u>518-453-4773</u>	Analysis: <input checked="" type="checkbox"/> PLM; <input checked="" type="checkbox"/> Positive Stop; <input type="checkbox"/> TEM; <input checked="" type="checkbox"/> NY ELAP PLM/TEM w/ NOB Prep.	
Cell: _____	Fax: _____	ASTM Dust <input type="checkbox"/> (Microvac) <input type="checkbox"/> (Wipe); <input type="checkbox"/> Qualitative; <input type="checkbox"/> Other (describe in comments)	
E-mail <u>scrosecrans@chacompanies.com</u> Verbal Results: <u>Y / N</u>		Turnaround Time: <u>5 DAY</u> Material Type: <input checked="" type="checkbox"/> Bulk <input type="checkbox"/> Dust <input type="checkbox"/> Water	
Results to: <u>Scott Rosecrans</u>		Sampled By: <u>Scott Rosecrans/Meghan Jackson</u> Date Sampled: <u>11-21-13</u>	
Special Instructions or Comments: <u>All samples are preceded by AS-112113-SR-</u>			

Lab ID	Field ID	Location	Sample Description (dust area)	Homogenous Area
	01A 42A	Bulwary - Projection Room	12" Black Floor tile	Stop 1st positive
	42B	"	"	↓
	43A	Basement Women's Bathroom	Bedding Grout to Beige Ceramic wall tile	Stop 1st positive
	43B	"	"	↓
	44A	"	Seam Grout to Beige Ceramic wall tile	↓
	44B	"	"	↓
	45A	"	Beige Ceramic Wall Tile	↓
	45B	"	"	↓
	46A	"	Seam to Green, White, and Maroon Ceramic tile	Stop 1st positive
	46B	"	"	↓
	47A	"	White Ceramic floor tile	↓
	47B	"	Green Ceramic floor tile	↓
	48A	Basement Men's Bathroom	Bedding Grout to Green Ceramic wall tile	Stop 1st positive
	48B	"	"	↓
	49A	"	Seam Grout to Green Ceramic wall tile	↓
	49B	"	"	↓ 50B

Relinquished By: \_\_\_\_\_ Date/Time: \_\_\_\_\_  
 Received By: [Signature] Date/Time: 12/26/13 1248  
 Relinquished By: \_\_\_\_\_ Date/Time: \_\_\_\_\_  
 Received By: \_\_\_\_\_ Date/Time: \_\_\_\_\_



# BULK CHAIN OF CUSTODY

AMERISCI NEW YORK  
 117 EAST 30TH STREET  
 NEW YORK, NY 10016  
 TOLL FREE: (800) 705-5227  
 PHONE: (212) 679-8600  
 FAX: (212) 679-9392

Company: CHA Consulting Inc.  
 Street Address: 111 Winners Circle  
 City: Albany State: NY Zip: 12205  
 Phone: 518-453-4500 Fax: 518-453-4773  
 Cell: \_\_\_\_\_ Fax: \_\_\_\_\_  
 E-mail: stosecrons@cha.companies.com Verbal Results: Y / N  
 Results to: Scott Rosecrans

Project: Auburn Theater AMERISCI #: 213121092  
 Proj Mgr: Scott Rosecrans Proj #: 25810-1006-44000  
 Proj Address: 16 South Street, Auburn Proj State: NY  
 Analysis: ☒ PLM; ☒ Positive Stop; ☐ TEM; ☒ NY ELAP PLM/TEM w/ NOB Prep.  
 ASTM Dust ☐ (Microvac) ☐ (Wipe); ☐ Qualitative; ☐ Other (describe in comments)  
 Turnaround Time: 5 DAY Material Type: ☒ Bulk ☐ Dust ☐ Water  
 Sampled By: Scott Rosecrans/Meghan Jackson Date Sampled: 11-21-13

## Special Instructions or Comments:

All samples are preceded by AS-112113-SR-

Lab ID	Field ID	Location	Sample Description (dust area)	Homogenous Area
	<del>501A</del> 50A	Basement Men's Bathroom	Green Ceramic Wall Tile	Stop 1/2 positive
	50B	"	"	↓
	51A	"	Bedding Grout to Beige and Maroon Ceramic Floor tile	Stop 1/5 positive
	51B	"	"	↓
	52A	"	Seam Grout to Beige and Maroon Ceramic Floor tile	↓
	52B	"	"	↓
	53A	"	Beige Ceramic Floor tile	↓
	53B	"	Maroon Ceramic Floor tile	↓
	54A	Basement Men's Bathroom Entry	Remnant residue to former 9" floor tile mortar	Stop 1/8 positive
	54B	"	"	↓
	55A	Men's Bathroom Backstage Dressing Rooms	Black Ceramic Covebase - Bedding Grout to	Stop 1/5 positive
	55B	"	"	↓
	56A	"	Seam Grout to Black Ceramic Covebase	↓
	56B	"	"	↓
	57A	"	Black Ceramic Covebase	↓
	57B	"	"	↓



Relinquished By: \_\_\_\_\_ Date/Time: \_\_\_\_\_  
 Received By: [Signature] Date/Time: 12/21/13 1240  
 Relinquished By: \_\_\_\_\_ Date/Time: \_\_\_\_\_  
 Received By: \_\_\_\_\_ Date/Time: \_\_\_\_\_



# BULK CHAIN OF CUSTODY

AMERISCI NEW YORK  
 117 EAST 30TH STREET  
 NEW YORK, NY 10016  
 TOLL FREE: (800) 705-5227  
 PHONE: (212) 679-8600  
 FAX: (212) 679-9392

Company: <u>CHA Consulting Inc.</u> Street Address: <u>111 Winners Circle</u> City: <u>Albany</u> State: <u>NY</u> Zip: <u>12205</u> Phone: <u>518-453-4500</u> Fax: <u>518-453-4773</u> Cell: _____ Fax: _____ E-mail: <u>Stosecrons@cha.companies.com</u> Verbal Results: <u>Y / N</u> Results to: <u>Scott Rosecrons</u>	Project: <u>Auburn Theater</u> AMERISCI #: <u>213121092</u> Proj Mgr: <u>Scott Rosecrons</u> Proj #: <u>25810-1006-44000</u> Proj Address: <u>16 South Street, Auburn</u> Proj State: <u>NY</u> Analysis: <input checked="" type="checkbox"/> PLM; <input checked="" type="checkbox"/> Positive Stop; <input type="checkbox"/> TEM; <input checked="" type="checkbox"/> NY ELAP PLM/TEM w/ NOB Prep. ASTM Dust <input type="checkbox"/> (Microvac) <input type="checkbox"/> (Wipe); <input type="checkbox"/> Qualitative; <input type="checkbox"/> Other (describe in comments) Turnaround Time: <u>5 DAY</u> Material Type: <input checked="" type="checkbox"/> Bulk <input type="checkbox"/> Dust <input type="checkbox"/> Water Sampled By: <u>Scott Rosecrons/Meghan Jackson</u> Date Sampled: <u>11-21-13</u>
---	--

Special Instructions or Comments:

All samples are preceded by AS-#12113-SR-

Lab ID	Field ID	Location	Sample Description (dust area)	Homogenous Area
	01A58A	Men's Bathroom - Backstage Dressing Room	Bedding Grout to Black and white <sup>ceramic</sup> floor tile	Stop 1st positive
	58B	"	"	
	59A	"	Seam Grout to black and white <sup>ceramic</sup> floor tile	
	59B	"	"	
	60A	"	Black ceramic floor tile	
	60B	"	white ceramic floor tile	
	61A	1st floor Air handler Room	Vibration Damper	Stop 1st positive
	61B	"	"	
	62A	Air handler Room <sup>above</sup> Backstage Dressing Room	"	Stop 1st positive
	62B	"	"	
	63A	Attic Space Air Handler Room	"	Stop 1st positive
	63B	"	"	
	64A	1st floor Ticket Booth	Radiator Paint	
	64B	Backstage Projection Room	"	
	65A	1st floor Ticket Booth	wine jacketed - <del>brown</del> brown	
	65B	"	" white	

Relinquished By: \_\_\_\_\_ Date/Time: \_\_\_\_\_  
 Received By: JASON WY Date/Time: 12/26/13 1249  
 Relinquished By: \_\_\_\_\_ Date/Time: \_\_\_\_\_  
 Received By: \_\_\_\_\_ Date/Time: \_\_\_\_\_



**BULK CHAIN OF CUSTODY**  
**AMERISCI NEW YORK**  
 117 EAST 30TH STREET  
 NEW YORK, NY 10016  
 TOLL FREE: (800) 705-5227  
 PHONE: (212) 679-8600  
 FAX: (212) 679-9392

Company: CHA Consulting Inc.  
 Street Address: 111 Winners Circle  
 City: Albany State: NY Zip: 12205  
 Phone: 518-453-4500 Fax: 518-453-4773  
 Cell: \_\_\_\_\_ Fax: \_\_\_\_\_  
 E-mail: Stroscans@chacompanies.com Verbal Results: Y / N  
 Results to: Scott Rosecrans

Project: Auburn Theater AMERISCI #: 213121092  
 Proj Mgr: Scott Rosecrans Proj #: 25810-1006-44000  
 Proj Address: 16 South Street, Auburn Proj State: NY  
 Analysis: ☒ PLM; ☒ Positive Stop; ☐ TEM; ☒ NY ELAP PLM/TEM w/ NOB Prep.  
 ASTM Dust ☐ (Microvac) ☐ (Wipe); ☐ Qualitative; ☐ Other (describe in comments)  
 Turnaround Time: 5 DAY Material Type: ☒ Bulk ☐ Dust ☐ Water  
 Sampled By: Scott Rosecrans/Meghan Jackson Date Sampled: 11-21-13

Special Instructions or Comments: All samples are preceded by AS-112113-SR

Lab ID	Field ID	Location	Sample Description (dust area)	Homogenous Area
	<del>66A</del>	Balcony Projection Room	Film Projector White Cord	Stop 1st positive
	<del>66B</del>		"	↓
	<del>SR 67A</del>	AHC above Projection Room	Air cell insulation debris	
	<del>67B</del>	1st floor - adjacent to double doors - <del>and away from</del> <del>backstage</del>	<del>Debris debris Air cell debris debris debris</del>	
	<del>67C</del>	Entrance to office	"	SR
	<del>67D</del>	Air handler Room - Backstage above Dressing Room - <del>away from</del> <del>air handler</del>	"	
	<del>67E 67</del>	Main Roof	felt paper	
	<del>67F 68</del>	"	Paper on fire glass insulation	
	<del>67G 69</del>	Southeast Roof over Air handling Room	concrete deck	
	<del>67H 70A</del>	Main Roof	Grey seam sealant	Stop 1st positive
	<del>67I 70B</del>	"	"	↓
	<del>67J 71A</del>	Southwest Roof over entrance	Grey sealant on Brick	Stop 1st positive
	<del>67K 71B</del>	"	"	↓
	<del>67L 72A</del>	South side exterior	Caulk on building vent	Stop 1st positive
	<del>67M 72B</del>	"	"	

## **APPENDIX E**

### **LBP Sample Analysis**

---

**EMSL Analytical, Inc.**

200 Route 130 North, Cinnaminson, NJ 08077

Phone/Fax: (856) 303-2500 / (856) 786-5974

<http://www.EMSL.com>[cinnaminsonleadlab@emsl.com](mailto:cinnaminsonleadlab@emsl.com)

EMSL Order: 201312661

CustomerID: CLOU50

CustomerPO:

ProjectID:

Attn: **Scott Rosecrans**  
**CHA**  
**3 Winners Circle**  
**Albany, NY 12205**

Phone: (518) 453-8702  
Fax: (518) 453-4773  
Received: 11/29/13 9:45 AM  
Collected:

Project: **Auburn Theater, 16 South Street & 10 Genesee St., NY****Test Report: Lead in Paint Chips by Flame AAS (SW 846 3050B\*/7000B)**

<i>Client Sample Description</i>	<i>Lab ID</i>	<i>Collected</i>	<i>Analyzed</i>	<i>Lead Concentration</i>
PB-112113-SR-01	0001	12/3/2013		0.13 % wt
Site: Brown Paint, Basement Main Room- Wall				
PB-112113-SR-02	0002	12/3/2013		0.21 % wt
Site: Pink Paint, Basement Main Room- Wall				
PB-112113-SR-03	0003	12/3/2013		0.19 % wt
Site: Grey Paint, Basement Main Room- Wall				
PB-112113-SR-04	0004	12/3/2013		0.083 % wt
Site: Yellow Paint, Basement Main Room- Wall				
PB-112113-SR-05	0005	12/3/2013		0.22 % wt
Site: Green Paint, Basement Storage 2- Wall				
PB-112113-SR-06	0006	12/3/2013		0.060 % wt
Site: Lime Green Paint, Basement Men's Bathroom- Wall				
PB-112113-SR-07	0007	12/3/2013		0.37 % wt
Site: Lt. Blue Paint, Mezzanine Men's Bathroom- Wall				
PB-112113-SR-08	0008	12/3/2013		0.59 % wt
Site: Dk Green. Gray Paint, Mezzanine Main Room- Wall				
PB-112113-SR-09	0009	12/3/2013		12 % wt
Site: White & Green Paint, Back Stage Dressing Rm- Wall				
PB-112113-SR-10	0010	12/3/2013		0.041 % wt
Site: Green Wall Paint- 10 Genesee St.				
PB-112113-SR-11	0011	12/3/2013		<0.010 % wt
Site: Tan Wall Paint- 10 Genesee St.				

Julie Smith - Laboratory Director  
NJ-NELAP Accredited: 03036  
or other approved signatory

Reporting limit is 0.010 % wt based on the minimum sample weight per our SOP. The QC data associated with these results included in this report meet the method QC requirements, unless specifically indicated otherwise. Unless noted, results in this report are not blank corrected. EMSL bears no responsibility for sample collection activities. Samples received in good condition unless otherwise noted. \* slight modifications to methods applied. "<" (less than) result signifies that the analyte was not detected at or above the reporting limit. Measurement of uncertainty is available upon request.

Samples analyzed by EMSL Analytical, Inc. Cinnaminson, NJ NELAP Certifications: NJ 03036, NY 10872, PA 68-00367, AIHA-LAP, LLC ELLAP 100194, A2LA 2845.01

Initial report from 12/06/2013 11:54:12



EMSL ANALYTICAL, INC.  
LABORATORY • PRODUCTS • TRAINING

# Lead (Pb) Chain of Custody

EMSL Order ID (Lab Use Only):

201312661

EMSL ANALYTICAL, INC.  
200 ROUTE 130 NORTH  
CINNAMINSON, NJ 08077  
PHONE: (800) 220-3675  
FAX: (856) 786-5974

Company: <u>CHA Consulting Inc</u>		EMSL-Bill to: <input checked="" type="checkbox"/> Same <input type="checkbox"/> Different If Bill to is Different note instructions in Comments**	
Street: <u>111 Winners Circle</u>		Third Party Billing requires written authorization from third party	
City: <u>Albany</u>	State/Province: <u>NY</u>	Zip/Postal Code:	Country:
Report To (Name): <u>Scott Rosecrans</u>		Telephone #:	
Email Address: <u>scrosecrans@cha.companies.com</u>		Fax #:	Purchase Order:
Project Name/Number: <u>Auburn Theater 16 South Street</u>		Please Provide Results: <input type="checkbox"/> Fax <input checked="" type="checkbox"/> Email	
U.S. State Samples Taken: <u>NY T 10 Genesee St</u>		CT Samples: <input type="checkbox"/> Commercial/Taxable <input type="checkbox"/> Residential/Tax Exempt	
Turnaround Time (TAT) Options* - Please Check			
<input type="checkbox"/> 3 Hour	<input type="checkbox"/> 6 Hour	<input type="checkbox"/> 24 Hour	<input type="checkbox"/> 48 Hour <input type="checkbox"/> 72 Hour <input type="checkbox"/> 96 Hour <input checked="" type="checkbox"/> 1 Week <input type="checkbox"/> 2 Week
*Analysis completed in accordance with EMSL's Terms and Conditions located in the Price Guide			
Matrix	Method	Instrument	Reporting Limit
Chips <input checked="" type="checkbox"/> % by wt. <input type="checkbox"/> mg/cm <sup>2</sup> <input type="checkbox"/> ppm	SW846-7000B	Flame Atomic Absorption	0.01%
Air	NIOSH 7082	Flame Atomic Absorption	4 µg/filter
	NIOSH 7105	Graphite Furnace AA	0.03 µg/filter
	NIOSH 7300 modified	ICP-AES/ICP-MS	0.5 µg/filter
Wipe* <input type="checkbox"/> ASTM <input type="checkbox"/> non ASTM <input type="checkbox"/> *if no box is checked, non-ASTM Wipe is assumed	SW846-7000B	Flame Atomic Absorption	10 µg/wipe
	SW846-6010B or C	ICP-AES	1.0 µg/wipe
	SW846-7000B/7010	Graphite Furnace AA	0.075 µg/wipe
TCLP	SW846-1311/7000B/SM 3111B	Flame Atomic Absorption	0.4 mg/L (ppm)
	SW846-1131/SW846-6010B or C	ICP-AES	0.1 mg/L (ppm)
Soil	SW846-7000B	Flame Atomic Absorption	40 mg/kg (ppm)
	SW846-7010	Graphite Furnace AA	0.3 mg/kg (ppm)
	SW846-6010B or C	ICP-AES	2 mg/kg (ppm)
Wastewater Unpreserved <input type="checkbox"/> Preserved with HNO <sub>3</sub> pH < 2 <input type="checkbox"/>	SM3111B/SW846-7000B	Flame Atomic Absorption	0.4 mg/L (ppm)
	EPA 200.9	Graphite Furnace AA	0.003 mg/L (ppm)
	EPA 200.7	ICP-AES	0.020 mg/L (ppm)
Drinking Water Unpreserved <input type="checkbox"/> Preserved with HNO <sub>3</sub> pH < 2 <input type="checkbox"/>	EPA 200.9	Graphite Furnace AA	0.003 mg/L (ppm)
	EPA 200.8	ICP-MS	0.001 mg/L (ppm)
TSP/SPM Filter	40 CFR Part 50	ICP-AES	12 µg/filter
	40 CFR Part 50	Graphite Furnace AA	3.6 µg/filter
Other:			
Name of Sampler:		Signature of Sampler:	
Sample #	Location	Volume/Area	Date/Time Sampled
01	Brown Paint Basement Main Room - Wall		
02	Pink Paint " " - Wall		
03	Grey Paint " " - Wall		
04	Yellow Paint " " - Wall		
05	Green Paint Basement Storage 2 - Wall		
Client Sample #'s <u>01 - 09</u>		Total # of Samples:	<u>9</u>
Relinquished (Client):	<u>Scott Rosecrans</u>	Date:	<u>11-26-13</u>
Received (Lab):	<u>L. R. R.</u>	Date:	<u>12-29-13</u>
Comments:	<u>All samples are preceded by PB-112113-SR</u>		

2013/2001

Controlled Document -- Lead (Pb) COC -- R6-- 8/12/2012

## **APPENDIX F**

### **Personnel and Laboratory Licenses**

STATE OF NEW YORK - DEPARTMENT OF LABOR  
ASBESTOS CERTIFICATE



**SCOTT F ROSECRANS**  
CLASS(EXPIRES)  
D INSP(07/14)

CERT# 00-20439  
DMV# 884156968

MUST BE CARRIED ON ASBESTOS PROJECTS



**STATE OF NEW YORK - DEPARTMENT OF LABOR**  
**ASBESTOS CERTIFICATE**



MEGHAN A JACKSON  
CLASS(EXPIRES)  
D INSP(01/15)



CERT# 13-12836  
DMV# 106248048

**MUST BE CARRIED ON ASBESTOS PROJECTS**

STATE OF NEW YORK - DEPARTMENT OF LABOR  
ASBESTOS CERTIFICATE

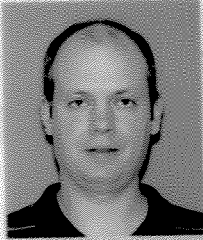

**SETH H FOWLER**  
CLASS(EXPIRES)  
D INSP(07/14) I PD (07/14)

CERT# 99-08548  
DMV# 352630363

MUST BE CARRIED ON ASBESTOS PROJECTS

NEW YORK STATE DEPARTMENT OF HEALTH  
WADSWORTH CENTER



Expires 12:01 AM April 01, 2014  
Issued April 01, 2013

**CERTIFICATE OF APPROVAL FOR LABORATORY SERVICE**

*Issued in accordance with and pursuant to section 502 Public Health Law of New York State*

MR. RAVI KRISHNAPPA  
AMERICA SCIENCE TEAM NEW YORK INC  
117 EAST 30TH ST  
NEW YORK, NY 10016

NY Lab Id No: 11480

Is hereby APPROVED as an Environmental Laboratory in conformance with the  
National Environmental Laboratory Accreditation Conference Standards (2003) for the category  
**ENVIRONMENTAL ANALYSES POTABLE WATER**  
All approved analytes are listed below:

**Drinking Water Miscellaneous**

Asbestos	EPA 100.1
	EPA 100.2

**Serial No.: 48677**

Property of the New York State Department of Health. Certificates are valid only at the address shown, must be conspicuously posted, and are printed on secure paper. Continued accreditation depends on successful ongoing participation in the Program. Consumers are urged to call (518) 485-5570 to verify the laboratory's accreditation status.





NEW YORK STATE DEPARTMENT OF HEALTH  
WADSWORTH CENTER



Expires 12:01 AM April 01, 2014  
Issued April 01, 2013

**CERTIFICATE OF APPROVAL FOR LABORATORY SERVICE**  
*Issued in accordance with and pursuant to section 502 Public Health Law of New York State*

MR. RAVI KRISHNAPPA  
AMERICA SCIENCE TEAM NEW YORK INC  
117 EAST 30TH ST  
NEW YORK, NY 10016

NY Lab Id No: 11480

*is hereby APPROVED as an Environmental Laboratory for the category  
ENVIRONMENTAL ANALYSES SOLID AND HAZARDOUS WASTE  
All approved subcategories and/or analytes are listed below:*

**Miscellaneous**

Asbestos in Friable Material	EPA 600/M4/82/020 Item 198.1 of Manual
Asbestos in Non-Friable Material-PLM	Item 198.6 of Manual (NOB by PLM)
Asbestos in Non-Friable Material-TEM	Item 198.4 of Manual

Serial No.: 48678

Property of the New York State Department of Health. Certificates are valid only at the address shown, must be conspicuously posted, and are printed on secure paper. Continued accreditation depends on successful ongoing participation in the Program. Consumers are urged to call (516) 485-5570 to verify the laboratory's accreditation status.



NEW YORK STATE DEPARTMENT OF HEALTH  
WADSWORTH CENTER



Expires 12:01 AM April 01, 2014  
Issued April 01, 2013

**CERTIFICATE OF APPROVAL FOR LABORATORY SERVICE**

*Issued in accordance with and pursuant to section 502 Public Health Law of New York State*

MR. RAVI KRISHNAPPA  
AMERICA SCIENCE TEAM NEW YORK INC  
117 EAST 30TH ST  
NEW YORK, NY 10016

NY Lab Id No: 11480

*is hereby APPROVED as an Environmental Laboratory for the category  
ENVIRONMENTAL ANALYSES AIR AND EMISSIONS  
All approved subcategories and/or analytes are listed below:*

**Miscellaneous Air**

Asbestos

40 CFR 763 APX A No. III

NIOSH 7402

YAMATE, AGARWAL GIBB

Fibers

NIOSH 7400 A RULES

Serial No.: 48679

Property of the New York State Department of Health. Certificates are valid only at the address shown, must be conspicuously posted, and are printed on secure paper. Continued accreditation depends on successful ongoing participation in the Program. Consumers are urged to call (518) 485-5570 to verify the laboratory's accreditation status.

NEW YORK STATE DEPARTMENT OF HEALTH  
WADSWORTH CENTER



Expires 12:01 AM April 01, 2014  
Issued April 01, 2013

**CERTIFICATE OF APPROVAL FOR LABORATORY SERVICE**

*Issued in accordance with and pursuant to section 502 Public Health Law of New York State*

MR. JAMES HALL  
EMSL ANALYTICAL, INC  
307 WEST 38TH STREET  
NEW YORK, NY 10018

NY Lab Id No: 11506

*is hereby APPROVED as an Environmental Laboratory for the category  
ENVIRONMENTAL ANALYSES SOLID AND HAZARDOUS WASTE  
All approved subcategories and/or analytes are listed below:*

**Metals I**

Lead, Total EPA 7000B

**Miscellaneous**

Asbestos in Friable Material EPA 600/M4/82/020  
Item 198.1 of Manual

Asbestos in Non-Friable Material-PLM Item 198.6 of Manual (NOB by PLM)

Asbestos in Non-Friable Material-TEM Item 198.4 of Manual

Lead in Dust Wipes EPA 7000B

Lead in Paint EPA 7000B

**Sample Preparation Methods**

APP. 14.2, HUD JUNE 1995

EPA 3050B

**Serial No.: 48689**

Property of the New York State Department of Health. Certificates are valid only at the address shown, must be conspicuously posted, and are printed on secure paper. Continued accreditation depends on successful ongoing participation in the Program. Consumers are urged to call (518) 485-5570 to verify the laboratory's accreditation status.

