

Midwest Messenger LIVESTOCK

ROUNDUP



Looking back...

Brothers Art and Owen Palmer take a joyride with a buck named Jonathan on the family farm near Raymond, Nebraska, around 1944. Photo submitted by Karen Davis, Wood River, Nebraska.

Ranchers seek answers as cattle prices crash

By Janelle Atyeo
Midwest Messenger Regional Editor

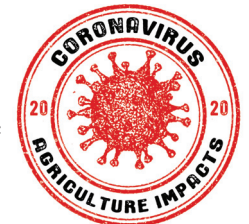

Amidst a nationwide pandemic of fast-spreading coronavirus, cattle producers experienced some panic of their own as they watched prices crash.

The price producers get for their cattle at the sale barn is down, but the wholesale cost of beef is up, and cattle producers said that's cause for concern — especially at a time they're looking to sell fat cattle to make room for newborn calves.

Dennis and Bryan Hanson saw it play out as owners of Fort Pierre Livestock Auction in central South Dakota. After considering the price they paid for the cattle, the feed and work that went into raising them, producers hoping to make a profit lost money when they sold at auction.

Cattle prices dropped significantly the week of March 16 as coronavirus-related cancellations, closures and isolation measures gripped the nation.

Please turn to CATTLE PRICES on Page 22

		
GAF Active Duty 4-2918 Reg# 18920821	SLA George of Swiftbrook7011 Reg# 19025991	Baldrige Colonel RB Lady Capitalist 5118 Reg# 18291585
		
BAF-GAF Payweight 8693 Reg# 19374495	SLA Rito Revolt 802 8048 Reg# 19325964	Southern Charm GAF Blackcap May 6303 Reg# 17853196

Friday
April 3rd
6 PM CT

Located at the SpringLake Angus Center
50475 887 RD Lynch NE 68746



BULLS THAT WITHSTAND ALL THE ELEMENTS

SELLING

2 yr old bulls
yearling bulls
yearling heifers
cows

SLA CALVES NO CREEP!
SLA BULLS NO TRIMMED FEET!



CONTACT US

Email ~ sprnglake@threeriver.net	Gene Timperley ~ 402-336-7951
Website ~ www.springlakeangus.com	SLA Office ~ 402-569-3442
Dave Graber ~ 812-444-9293	Find us on Facebook!

Cattle prices

Continued from page 21

People were stocking up on beef and other food, and over a three-day period, boxed beef prices increased by \$40. Dennis Hanson compared it to prices of hand sanitizer and bottled water that went up in light of panic buying spurred by the COVID-19 pandemic.

Common sense says it should translate to good profits for those raising cattle, Dennis Hanson said.

"These guys with fat cattle to sell should have a spike in their market, but

it's the opposite," he said over the phone March 19.

From what he's heard at the sale barn, Bryan Hanson said producers were losing \$300 to \$400 per head.

Low prices come in the middle of a three-month span when fat cattle prices are usually high. It's also a time when farmers are preparing to renew operating loans. The loss of revenue is not easily absorbed.

Many ranching families are on the brink of going under, said Sen. Mike Rounds, R-S.D., during a media call Thursday, March 19, as he announced new legislation that includes financial help for cattle producers in a COVID-19

response bill. This came after several cattle groups, including Nebraska Cattlemen, called on Washington delegates to provide relief and investigate meat packing companies.

"Because of the rapidly increasing spread between boxed beef prices and live cattle prices over the past week, our first priority is to demand USDA increase monitoring of price action and buyer behavior at the feedlot-packer interface and take swift action if undue price manipulation is discovered," Nebraska Cattlemen President Ken Herz said in a news release. "We are also pursuing a one-time 'beef stimulus' payment for cattlemen and women that have dealt

with rapid market declines and continued extreme volatility."

Under Rounds' plan, ranchers would be compensated for the gap in prices. Losses would be figured by comparing monthly average cattle prices to 2020 projections from the U.S. Department of Agriculture. Others have suggested using a formula based on prices from January — before COVID-19 erupted and started affecting markets. Some suggested a one-time per-head payment.

"There's no doubt that our cattle producers are suffering as a direct result of the COVID-19 outbreak," Rounds said. "They need relief. We want to make sure that we find a way to address this situation before we start losing these producers."

Bryan Hanson said cattle producers would rather have a fair market than a government handout. That's where Rounds is hoping the payment can provide some relief, while his other proposals work toward long-term solutions.

The senator is supporting country of origin labeling and requesting the Department of Justice investigate whether packers are breaking any pricing laws.

"These margins just don't make any sense. We just want to know why," he said.

Eric Jennings raises cattle in the foothills of the Black Hills and serves as president of the South Dakota Cattlemen's Association. He's not holding his breath for an investigation into packers turning up anything substantial. When authorities have looked into prices in the past, there's always something to explain the market distortion, he said. Here, it was a case of high demand for meat and full feedlots, giving packers no trouble when it came to procuring cattle to meet demand.

"The packers are in a very good position right now," Jennings said.

He's more worried about the futures markets and the way it pulled the cash market down when futures contracts started dropping. It should be the cash market that influences futures, he said.

Jennings supports offering compensation to cattle producers in light of the current market disruption, but he said creating a livestock insurance program similar to crop insurance could be a better long-term solution.

"That would also take the government out of the disaster payment business," he said.

While producers look to Washington for some relief, Jennings reminded people to continue to check on neighbors and family and care for their own mental health, as well.

"These are pretty tough times," he said. "It's very stressful for people."

Janelle Atyeo can be reached at janelle.atyee@lee.net.

WOODHILL FARMS

April 11, 2020 • 1 p.m. at the farm

SIRES REPRESENTED:

Woodhill Foremost X353-D383 • Woodhill Blueprint • Woodhill Reliable
Tehama Tahoe B767 • Spring Cove Reno 4021 • KM Broken Bow 002
Connealy Confidence Plus • BUBS Southern Charm AA31 • Baldrige Colonel C251
Mill Bar Hickok 7242 • SydGen Enhance • V A R Legend 5019

SELLING 126 Bulls



LOT 1

Sire: Woodhill Foremost X353-D383
BD: 03/08/19 MGS: Hoover Dam Reg #19504536
CED 6 BEPD 0.6 WEPD 85 YEPD 156 \$M 71 \$C 314



LOT 3

Sire: Woodhill Foremost X353-D383
BD: 02/08/19 MGS: Connealy Black Granite Reg #19539636
CED 10 BEPD 2 WEPD 86 YEPD 133 \$M 103 \$C 264



LOT 5

Sire: Connealy Confidence Plus
BD: 02/21/19 MGS: MAR Innovation 251 Reg #19542914
CED 4 BEPD -0.8 WEPD 65 YEPD 117 \$M 64 \$C 268



LOT 9

Sire: Spring Cove Reno 4021
BD: 02/23/19 MGS: Hoover Dam Reg #19541589
CED 0 BEPD 3.3 WEPD 85 YEPD 144 \$M 66 \$C 307



LOT 10

Sire: Woodhill Blueprint
BD: 02/21/19 MGS: Woodhill Daybreak U280-X20 Reg #19541570
CED 3 BEPD 2.1 WEPD 81 YEPD 140 \$M 67 \$C 285



LOT 22

Sire: Spring Cove Reno 4021
BD: 02/26/19 MGS: Hoover Dam Reg #19541599
CED 6 BEPD 2.7 WEPD 96 YEPD 164 \$M 51 \$C 277

WOODHILL FARMS

57589 Tainter Hollow Road • Viroqua, WI 54665

608.606.3238 • woodhill@mwt.net

Visit woodhillfarms.com for videos and complete pedigress of bulls selling.

This sale will be broadcast live on the internet.

DVAuction
Broadcasting Real-Time Auctions
Real time bidding & proxy bidding available.

What technology can't do for cattle

By Miranda Reiman
Certified Angus Beef

I don't think much about cattle waterers, or how they've changed over the years.

Perhaps I don't go there because I'm trying to block out the memories. Growing up, it sure felt like I spent a lot of time unfreezing them on the most bitterly cold days a Minnesota winter could offer.

Then there was that cow-calf pair, dry-lotted for some reason I can't recall now, in a pen with a big tub and a hose I had to drag back and forth. That's when I learned how much those mamas can drink in a day. For a young girl with no patience, a 30- to 40-gallon fill seemed to take an eternity.

But earlier this year I heard a friend say to a group of cattlemen, "I would argue that automated waterers have done more to reduce stockmanship than anything." He learned to identify sick animals while waiting for the tank to fill.

That stuck with me.

I am a huge fan of technology and making things easier when we can, so every time I learn of ideas in development that will change the way we monitor and care for our animals, I get excited.

I'm talking temperature-taking ear tags or the equivalent of Fitbits for cattle, gathering activity data to predict health trends. There are cameras that allow for observation from the comfort of your living room. In many cases, we may be a long way from wide-scale use in practical production scenarios, but there are people inventing and implementing new innovations all the time.

But that comment about waterers? It's a good reminder: nothing can replace the human side of stockmanship. Those tools are supposed to be used in tandem with a careful caretaker.

We need to watch, to make sure the data is correct, to make sure the technology is working and to employ intuition and empathy that Siri-like artificial intelligence

doesn't feel.

When I was driving the yard with a Kansas cattle feeder last year, he said, "The cattle will always tell you what they need. The problem is that the business is so fast, we don't always have time to stop and see what they are asking for."

In an era when each animal is worth

so much, when we know consumers are looking to us to keep doing better, we must keep that stockmanship core at the heart of what we do each day.

Health impacts efficiency, quality and profit. Cattlemen trying to reach the highest quality beef grades aim for the ideal that their cattle "never have a bad day."

That's a tall task, and it means using all the tools at your disposal...including your own powers of observation.

Of course, I wouldn't trade an automatic waterer for a more labor-intensive option. But a little extra attention to the critters in our charge? I'll advocate for that all day long.

JOIN US FOR THE SMOKYY RED ANGUS

Thursday, April 9, 2020 at 1 pm

ANNUAL PRODUCTION SALE

AT THE RANCH SOUTH OF MONUMENT, KANSAS



SMOKYY CONCRETE CHARLIE 9143G



SMOKYY TAIGA 9232G

Offering 90+ Red Angus Bulls

PLUS 30 REGISTERED OPEN HEIFER CALVES | 100 COMMERCIAL OPEN HEIFER CALVES
50 COMMERCIAL FIRST CALF HEIFER PAIRS

INNOVATION AGMARKETING

Sale Management by Graham Blagg: 530-913-6418



Auctioneer Jered Shipman: 806-983-7226

Visit the website to request a catalog

INNOVATIONAGMARKETING.COM

SMOKYY RANCH RED ANGUS

Cody Younkin: 303-621-4970

Kelly Younkin: 785-672-2354

syredangus@gmail.com | Monument, Kansas

SMOKYYRANCHREDANGUS.COM



1902

SELLING 50 YEARLING
CHAROLAIS & COMPOSITE BULLS

COMPLIMENTARY LUNCH



1930



1954

HASSEBROOK CHAROLAIS
FARMS

SUNDAY, APRIL 5

PRODUCTION SALE
2 P.M. ALBION, NEBRASKA
ALBION LIVESTOCK MARKET

CALL FOR A CATALOG!

BRUCE & TRACY HASSEBROOK FAMILY

33550 475th Avenue | Genoa, NE 68640

Cell: 402-367-8222 | Home: 402-678-2517

Visit our Website —

WWW.HCFCATTLE.COM

Your Partner in...
Optimum Beef Production



A & B Cattle
Bassett, NE

30th Annual
Bull Sale

April 2, 2020
150 Bulls Sell!
40 Fall Coming Two's, 110 Yearlings

DVAuction Broadcasting Real-Time Auctions

www.abcattle.com
Like us on Facebook!

1920 - 2020
Celebrating 100 Years of Breeding
Registered Angus Cattle
Looking forward to the next century!

Becky Sawyer 402.760.1221
Adam Sawyer 402.760.2623

A & B Gold Rush 9008
1/31/2019
Sire: EZAR Gold Rush 6001
Adj. WW 760 Adj. YW 1435
BW 2.7 WW 78 YW 136 \$B 171 \$C 290

Lot 1



Minimizing antibiotic resistance in beef cattle

K-State experts discuss proper use of antibiotics in a treatment protocol

MANHATTAN, Kan. — Remember going to the doctor when you were a kid and you left after receiving a shot to cure your ailments? Contrast that to today when patients often are told that it is just a virus and they leave the office with nothing but a prescription for rest. One reason for the change of treatment protocol is addressing antibiotic resistance.

Veterinarians are also building treatment plans for livestock with that in mind, in part because of the vast number of antibiotics that are also used for humans.

"Antibiotic resistance is real," said Mike Apley, K-State professor of production medicine and clinical pharmacology in the

College of Veterinary Medicine. Apley spoke with fellow veterinarian Brad White on a recent Beef Cattle Institute podcast.

"The last time a new family of antibiotics was introduced in food animals was in 1978," Apley said. "We've had new members of those families since then, but we are probably not going to get more."

Apley has seen some pathogen resistance to those antibiotics, especially in respiratory diseases where it is common practice to give a long-acting treatment.

"You expect 70-80% of the (animals) you treat to respond and not need further intervention, but that is allowing them a 5-7-day interval to respond to the initial treatment," Apley said. He also said that respiratory disease in calves may result in a 5-10% death loss in those previously treated.

He advised producers to evaluate the herd sickness and if a large percentage of the calves are ill, then it is time to reassess the treatment protocol. Apley said there are two main factors he considers when he is consulted regarding a disease outbreak.

"First is the treatment success rate and the second is the case fatality rate," Apley said, noting that producers should keep good records of treatments they give to animals so that they more clearly understand what is happening.

"It is easy to want to switch drugs when I feel that things aren't going well; however, if I start changing drugs frequently, that will impact my ability to accurately evaluate those records," White said.

Apley added: "When things are at their worst, by definition, they are going to get better. When you switch things up in the middle you tend to give credit to what you switched to."

The veterinarians stressed that using those treatments appropriately was best for both livestock and people.

"For antibiotics that are important for human use, we are under pressure to limit their use in animals," White said. "The challenge is that the drugs used for



TA CATTLE ANNUAL BULL & FEMALE SALE

APRIL 2, 2020 - 12:00 PM
WEST POINT LIVESTOCK / WEST POINT, NE

Selling 90+ Red Angus, Angus, Simmental & Charolais Cross Bulls
plus 100 High Quality Commercial Replacement Females!

26 TAC PERFECT STORM G112 REG 4229882



RED ANGUS

By 5L Perfect Storm - Heifer bull deluxe!

16 TAC ROLLIN DEEP G131 REG 4229974



RED ANGUS

By Bieber Rollin Deep - Carcass w/ loads of growth & maternal!

Terry Albrecht (402) 922-1001 | Andy Albrecht (402) 922-1000 | Travis Albrecht (402) 922-1800

TACATTLE.COM **DVAuction**

Share Your Thoughts!

Send letters to the editor to
Box 239, Tekamah, NE 68061,

or

katy.moore@lee.net



livestock are also members of the families used for humans.”

Apley estimates that about 10 drugs used to treat livestock are not used by people. He said one class of antibiotics, ionophores, are primarily livestock focused.

White offered advice to producers: “When you are using antibiotics on the farm, you want to make sure you are

using them appropriately and one of the best ways to do that is to have a treatment protocol in place. You need to understand what you are treating and why you are treating it.”

More information on this topic is available on a weekly podcast produced by the Beef Cattle Institute at <https://ksubci.org/>.

Antibiotic treatment for scours in calves

MANHATTAN, Kan. — Just as cold and flu season hits the country, seasonal sickness can also be found in young calves during the winter months. One of those main illnesses is scours. Signs of this disease include watery stools, a decreased desire to nurse and overall depression.

For many, a common question is whether or not antibiotics should be included in the treatment strategy. Kansas State University veterinarians Bob Larson, Brad White and Mike Apley discussed this topic on a recent Beef Cattle Institute podcast at <https://ksubci.org/>. “A lot of these calves really don’t need antibiotics if a virus or parasite is causing the diarrhea,” Larson said.

“Often what is actually causing the scours is a virus, which the antibiotics won’t affect,” he added. “But the virus damages the gut wall so that the calf is more likely to have a secondary

infection in the bloodstream due to bacteria that is commonly found in the gut.”

While antibiotics may be part of the scours treatment protocol in debilitated calves, it is not the only treatment option needed, according to Apley.

“About 30% of the calves with scours will end up with bacteria in their blood,” he said. “An antibiotic might be part of the treatment, but if the calves are lying flat then there are hydration and blood acid/base problems and those calves will need intravenous fluids. The antibiotic alone will not be sufficient.”

“Work with your veterinarian to find out the right diagnosis and know what the pathogen challenge is. If you have a history of cases that aren’t responding well then it is time to do further testing to isolate the pathogen in the lab and match it to the appropriate treatment.”

Sonstegard Cattle Co., L.L.C.

2020 16th Annual Bull Sale

April 11th 1:00 p.m. Montevideo, MN



VGW Navigator 010 (reg#1374368) Sons add pounds to your calves without sacrificing maternal.



WFL Merlin 018A (reg#1628086) Several calving ease bulls from this All around breed great sell!



3SCC Domain A163 (reg#1619642) Top sons sell from the best Herdbuilding bull in the breed today!

Selling:

68 Top Quality Yearlings and 14 Stout 2yr old Bulls

Offering bulls bred for balance with calving ease, maternal, performance, and carcass! All Bulls will have a 50k genomic test, carcass ultrasound, fertility test, and performance test. Take advantage of a family operation that has over 45 Years of Red Angus breeding experience.

Also offering sons from TAC Prospect C2, 3SCC Driven D88, Brown Premier X7876 and Beckton Accent

Offering Free Delivery within 400 miles!

Yardage until delivery for free!

Plus a one breeding season Guarantee!

DVAuction Broadcasting Real-time Auctions

Tory and Tyler Sonstegard

Phone: 320-226-2340 * 320-291-9384

Email: tjsonstegard@3scc.net • New Website: www.3scc.net

Check out our Website for a complete bull list.

Look for our catalog online in mid-March and videos of the bulls near the end of March.

KRAYE ANGUS

29th Annual Production Sale

April 4, 2020

At the Kraye Sale Facility Mullen, Nebraska 1:00 pm MST

Selling 110 Performance Bred Registered Yearling Angus Bulls Also selling 10 - 2018 Fall Bulls

Featuring sons of SAV Raindance, Ellingson Homestead, SAV Abundance, SAV Quarterback, and more.

Also Selling 30 Purebred Commercial Yearling Heifers

Family Owned... Nebraska Grown



Kraye Angus

35791 Antelope Valley Rd
Mullen, NE 69152

John 308-546-2524

308-546-7309

David 308-546-7015

jkraye@neb-sandhills.net
www.krayeangus.com

All Performance Data Available

Grass-Cast: A precision ag tool for livestock owners

By Dale Hildebrant
Farm & Ranch Guide

Up until recently, most precision ag tools have been for those producing crops, but a coordinated effort with several groups has resulted in a precision ag forecasting tool that will help cattle producers predict the forage production on their range or grasslands.

Grass-Cast, a grassland productivity forecast, uses relationships between historical weather and grassland production. It combines current weather data and seasonal climate outlooks from the NOAA Climate Prediction Center with a well-trusted grassland model to predict total biomass in pounds per acre for individual counties, compared to their 38-year average, according to Bill Parton, the lead researcher at Colorado State University.

Parton has found that precipitation data can be used to estimate actual

evapotranspiration (iAET), which correlates well with the vegetative growth index (iNDVI). The iNDVI, in turn, is a predictor of above-ground primary productivity (ANPP) – a measure of plant biomass.

By using this tool, Parton's research team combines observed daily precipitation with seasonal precipitation outlooks from NOAA's National Weather Service-Climate Prediction Center to predict iAET. The final step involves transforming the predicted iAET into iNDVI and then into ANPP for the growing season.

The resulting grassland productivity forecast map, or Grass-Cast, shows forage production forecasts for 382 individual counties in the Great Plains region. The map actually reports the average of 10 different ANPP forecasts based on various combinations of recent weather data and seasonal precipitation outlooks.

It is an optional tool that managers can use to form an educated guess about the upcoming growing season.



Submitted photo

Cattle gather in a pasture.

It can also help inform the design of proactive drought management plans, trigger dates, stocking dates and

grazing rotations, according to those who have put the tool into practice. In short, it helps producers in the Great

Need a \$250 per calf bonus?

You need a **SCR** Bull!

Our Customers Confirm:

Crossbreeding +75 lb @ \$164/cwt (\$125)
+ \$125/carcass bonus over commodity price
= \$250 in your pocket (per calf)

38th Annual Bull Sale
April 9, 2020

Selling 114 Charolais &
5 Red Angus yearling bulls



Lot 9



Lot 20



Lot 32

Selling 40 ET
bulls in the
sale
Fullerton, NE
1 p.m. (CDT)



Lot 28



Lot 3



Lot 65

This sale will be broadcast live on the internet.
DVAuction
Broadcasting Real-Time Auctions
Real time bidding & proxy bidding available.

SUPERIOR
Productions
Broadcast Live On
SUPERIORLIVESTOCK.COM
800-422-2117

SONDERUP
Charolais Ranch, Inc.

Tom & Sandy Sonderup
Fullerton, NE - (308) 536-2050
(308) 550-0254 cell - scrinc@hotmail.com

Watch for catalog and video to be posted online at www.sonderupcharolaisranch.com

Keller Windchime Angus Bull Sale

WEDNESDAY, APRIL 15 AT 11 AM

Dunlap Livestock Auction,
Dunlap, IA



TAG 770

Windchime Compass 9886
BW: +1.4 WW: +56 YW: +102
M: +28 SB: +147



TAG 810

Windchime Manning 9759
BW: +3.5 WW: +63 YW: +114
M: +30 SB: +128

50 Yearling Angus Bulls

Sires:

SAV Rainfall 6846
Baldrige Bronc
SAV Raindance 6848
Woodhill Daybreak U280-X20
Quaker Hill Manning 4EX9
SAV Ancestry 6090
Windchime War Party 6410
Windchime Up River 5479
Windchime Recharge 6560
Windchime Renown 7502

**For more information
and catalogs, contact:**

Jeff & Amy Keller
Manilla, IA 712-782-4121
Cell: 712-579-2907
Jim & Kathy Keller
Manilla, IA 712-782-4488



TAG 776

Windchime Bronc 9868
BW: +1.5 WW: +71 YW: +129
M: +32 SB: +154

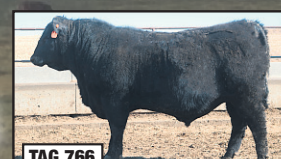

TAG 766

Windchime Raindance 9870
BW: +1.4 WW: +63 YW: +122
M: +28 SB: +141

Check out the bull video at kellerwindchimeangus.com
Raising Registered Angus Since 1994.

Striving for Excellence in Reproduction,
Maternal Traits and Disposition for
Quality, Long-Lasting Angus Cattle.
Free Boarding on bulls until June 1st.

Please call to view cattle any time

Auctioneer: Jon Schaben
Sale Barn Phone: 712-643-5761

Plains reduce the uncertainty of this important economic source – forage production.

Forecast maps

Grass-Cast provides three maps for ranchers and rangeland managers to consider. The maps show how well rangeland vegetation is expected to grow if precipitation during the rest of the growing season (through July 31) is above-average; how well rangeland vegetation should grow if precipitation during the rest of the season is near-normal; and how well vegetation should grow if precipitation is below-average.

Below the maps, a statement indicates if the maps are equally likely, or if one map is thought to be more likely than the others, based on NOAA's Seasonal Precipitation Outlook. Within an individual map, each county is assigned a

color, which indicates whether rangeland vegetation is expected to be certain percent higher or lower than that county's 34-year history.

Not the complete answer

Producers should not rely on Grass-Cast as a sole source for making management decisions, nor should they look at Grass-Cast just once during the growing season. The accuracy of Grass-

Cast improves with time as the growing season unfolds. Ideally it should be consulted every two weeks when it is updated with newly observed weather data.

Additionally, Grass-Cast should not be used as a sole source of information for things such as setting stocking rates, determining turnout dates, or other aspects of lease agreements, allotments or permits.

In addition to Parton, those who

helped develop this tool include: Melannie Hartman of Colorado State University, Justin Derner with USDA-ARS, Brian Fuchs of the National Drought Mitigation Center, Bill Smith from the University of Arizona, Dana Larsen with USDA-NRCS and Dannele Peck of the USDA-Northern Plains Climate Hub.

To get the forecast maps during the growing season visit <http://grasscast.agsci.colostate.edu>.

Stay
in the
Loop



Classifieds
Updated
Daily
Sales
Updated
Weekly

livestockroundup.com
402-374-2226
800-888-1380



\$EN = \$\$\$\$

INCREASE COW HERD PROFITS BY REDUCING INPUT COSTS!

APRIL 20, 2020
1:00 PM

BASIC BLACKS
BULL SALE

MARYSVILLE LIVESTOCK
MARYSVILLE, KS



OCC PAXTON 738P #14940735
Progeny prove he's one of the best bulls in the Angus breed.

CED	BW	WW	YW	\$EN	\$W
14	-1.3	40	66	32.38	51.42

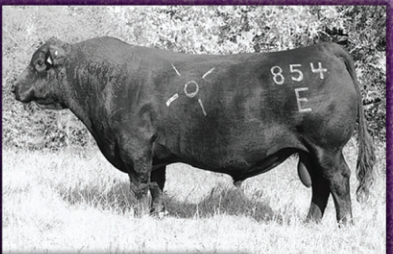

OCC EMBLAZON 854E #12514348
An "Industry Standard" for siring predictability and uniformity.

CED	BW	WW	YW	\$EN	\$W
12	0.3	43	67	24.61	46.09



1991 Cow | \$W 28.00 & \$EN 33.00

Selling 100 Two-Year Old and 18-Month Old Bulls
60 Registered and Commercial Females

SEMEN AVAILABLE
on more than 30 OCC bulls that are breed-leading sires combining calving ease, performance, \$EN and TRUE FLESHING ABILITY!

LINE BRED FOR
Maternal Efficiency,
Longevity, Performance,
& Predictable Uniformity!



Superior Productions
BROADCAST LIVE
DISH NETWORK - CHANNEL 997
SUPERIORLIVESTOCK.COM
Info: 800-422-2117

OHLDE CATTLE CO

Tim, Trudy, Jake & Jordon Ohlde | 1362 2nd Road | Palmer, KS 66962
TIM: 785-630-0523 | TRUDY: 785-630-0522 | JAKE: 785-630-0521
ohldecatt@ohldecattle.com **OHLCATTLE.COM**

LIVESTOCK CALENDAR

MARCH

- 27 Burwell Livestock Market, Special Calf & Video Pair Auction, Burwell, Neb.
 27 Ft Pierre Livestock, Special Grass Feeder Replacement Hfr Sale, Ft. Pierre, S.D.
 27 Lexington Livestock Market, Special Weigh-Up Only, Lexington, Neb.
 28 Connealy Angus Annual Spring Bull Sale, Whiteman, Neb.
 28 Ericson Spalding Livestock, Special Cattle Auction, Ericson, Neb.
 28 Schuler Red Angus 38th Annual Bull Sale, Bridgeport, Neb.
 28 Schweitzer Red Angus Production Sale, Beatrice, Neb.

28 Weers Farms Working Class Bull & Female Sale, Fairbury, Neb.

APRIL

- 1 Albion Livestock Market, Feeder Cattle Sale, Albion, Neb. 30
 1 Bassett Livestock Auction, Special Back to Grass Feeder Cattle, Bassett, Neb. 29
 1 Dunlap Livestock, Special Female/Pairs & Breeding Bull Auction, Dunlap, Iowa ... 30
 1 Huss Livestock Market, Special Calf & Feeder Auction, Kearney, Neb. 29
 1 Ogallala Livestock Market, Special Stockcow & Bred Heifer Sale, Ogallala, Neb. 29
 2 Broken Bow Livestock Market, All Class

- Cattle Auction, Broken Bow, Neb. 30
 2 Ogallala Livestock Auction Market, Special Stocker & Feeder Sale, Ogallala, Neb. 29
 2 TA Cattle Co Annual Production Sale, West Point, Neb. 24
 2 West Point Livestock, Wkly/Bred/Pairs, West Point, Neb. 29
 2 Valentine Livestock Auction, Special Bred Cow & Heifer, Pairs, Valentine, Neb. ... 30
 3 Burwell Livestock Market, Special Cattle Auction, Burwell, Neb. 29
 3 Dunlap Livestock, Special Western Iowa Preconditioned Calf/Yrlg, Dunlap, Iowa
 3 Ft Pierre Livestock, Special Bred Cow &

- Heifer & Pairs Sale, Ft Pierre, SD 31
 3 Lexington Livestock Market, Special Calf/Feeder Auction, Lexington, Neb. 31
 3 Spring Lake Angus Annual Production Sale, Lynch, Neb. 21
 4 Ericson-Spalding Livestock, Special Cattle Auction, Ericson, Neb. 31
 4 Kraye Angus 29th Annual Bull Sale, Mullen, Neb. 25
 5 Hassebrook Charolais Ranch HC Annual Bull Sale, Albion, Neb. 23
 9 Sonderup Charolais Annual Bull Sale, Fullerton, Neb. 26
 11 University of Nebraska Bull Sale, Online & Phone Auction Only 28
 11 Hebbert Charolais Bulls, 38th Annual Bull Sale, Hyannis, Neb.
 14 Oakwater Ranch 37th Annual Charolais Bull Sale, Valentine, Neb.



APRIL 11
12:00 PM
at the Ranch, Worthing, SD



2155B | TJ SHAPRER IMAGE x LLSF SHIMMER
3/4 BLOOD BRED TO TJ MAIN EVENT



F805 | PUREBRED
JF AMERICAN PRIDE x BUILT RIGHT

Selling
30 Bulls and 70 Females plus Genetic Lots

DVAuction
Broadcasting Real-time Auctions
www.dvauction.com



E123 | TRIPLE C BETTIS x CLO ENTOURAGE
PUREBRED BRED TO SFG COWBOY LOGIC



6919 | W/C BANKROLL x RED JEWEL
PUREBRED FALL SHOW PROSPECT

HILLTOP
Simmamentals

Jaron, Kadee, Tatum & Kyzer Van Beek
Worthing, SD 605.929.3749
Craig Laackmann 712.470.0787
Adam Louwerse 712.449.5094

SLOUP
SIMMENTALS

Nick & Andrea Sloup & Family
Seward, NE 402.641.2936
Bill & Deb Sloup 402.641.5132
Daniel Amick 402.641.3040

DP
DOUG & DEBBIE PARKE
DREW & HOLLI HATMAKER
WWW.DPSALESLLC.COM

Providing the *BEST* in Livestock Marketing and Services



Chris Beutler

Bancroft, NE
402-648-7473 /
402-380-8244 (cell)
beutlerworkplace@hotmail.com

Jeff Kapperman

Montrose, SD
605-363-3302
605-940-5104 (cell)
jkangus@siouxvalley.net



Midwest Messenger
LIVESTOCK
ROUNDUP
800-888-1380

UNIVERSITY OF NEBRASKA BULL SALE

SATURDAY, APRIL 11, 1:00 PM

ONLINE AND PHONE BID AUCTION **DVAuction**
Broadcasting Real-Time Auctions

BULLS WORTH WAITING FOR!

- Data driven program focused on the needs of the commercial industry.
- All bulls have been genotyped to increase EPD accuracy.
- First breeding season guarantee and free delivery in Nebraska.

N

Selling 10 yearling Angus bulls and 30 yearling Red Angus or Angus Composites.

Visit our website at:

<http://animalscience.unl.edu/anscuniversity-nebraska-bull-sale>
FOR MORE INFORMATION OR TO REQUEST A CATALOG

Matt Spangler, Ph.D.
(402) 472-6489 • mspangler2@unl.edu

BEEF CATTLE

2-y.o. Registered Angus Bulls. Bulls sell with full breeding season guarantee, EPDs, volume discounts, free delivery within 100-miles. Ohlde, Cole Creek, Shoshone Genetics. Bred for maternal performance. All Bulls sell for:\$2750-\$3500.
MC CATTLE COMPANY
 308-201-0156

20 Purebred Angus replacement heifers. 750-800lbs.
TREFFER ANGUS
 Broken Bow
 Bruce-308-325-7463
 Evan-308-870-3064

24 month-old Purebred Black Angus Bulls. Grandsons of OCC-Paxton, OCC-Unbelievable, Coleman-Charlo. Gentle&quiet.
 Keith Reed:
 402-649-3615

BEEF CATTLE

50-Extra fancy certified Red Angus replacement heifers.
 Also: 20-Black/Black-white face replacement heifers. All home-raised.
 308-379-4232

AI-Sired Gelbvieh, Angus, &Balancer Bulls. Performance data, semen tested, FREE delivery.
88Ranch.com
 (402)655-2288.

Angus & SimmAngus Bulls: Coming 2yrs, 18 month's & Yearlings. Top quality, reasonable. Records available. Gentle disposition.
Rick Wetovick.
 Fullerton-NE.
 (308)550-0628.

For Sale: 2 year old fall and yearling Charolais bulls. Performance tested, tame. 308-750-1596

BEEF CATTLE

Black Gelbvieh Balancer bulls. Yearling and 2-year olds. Goldrush Genetics.
Mike Hynek
 402-257-2200 or
 402-984-1200.

Fall Bred
 50-Fancy Gentle Red-Angus heifers, bred Red. Calve 8-25-20/60-days. Sell any number.
Jim Ramm-402-340-3238

BEEF CATTLE

For Better:
POLLED HEREFORD BULLS: Big growthy, muscular, semen-tested, calving ease, guaranteed.
Jack Beeson, Wayne/NE
 www.jbranch.net
 (402)375-3404,
 (402)375-9027

For Sale: Red Angus Heifer pairs.
 402-640-4154

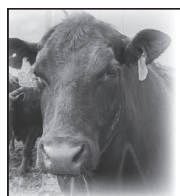

Check Out
Livestock Roundup Online Edition
 Before the Print Edition is Delivered!
www.midwestmessenger.com
 Click on Subscriptions & Livestock Roundup Digital Edition

SALE BARN

SALE BARN

WEST POINT LIVESTOCK AUCTION

THURSDAY APRIL 2ND, 2020
WKLY/BRED/PAIRS/TA ANGUS BULLS

Sale starts at 10:00 AM
TA Annual Bull and Replacement Heifers
90 Bulls – 12/18 months to 2 years old, balance being yearling bulls. Red Angus, Angus, Sim Angus and a few Char hybrids.
95 Heifers – sorted into breed and sire groups

839 S Colfax • West Point, Ne 69788
 www.westpointlivestock.com—Office: 402-372-2493
 Brian Brester: 402-750-5821 • Martey Stewart: 402-375-8913
 Matt Brester: 402-380-8266 • Jim Schaben: 712-263-9449
 Jon Schaben: 712-263-0755

Come and see what we have to offer!

SALE BARN

SALE BARN

BURWELL LIVESTOCK MARKET
BURWELL, NE

FRIDAY APRIL 3, 2020

SPECIAL CATTLE AUCTION
9 AM WEIGH UPS 11:30 AM REGULAR AUCTION

CONSIGN YOUR CATTLE TODAY!!

UPCOMING AUCTIONS:
APRIL 10-SPECIAL CALF & FEEDER AUCTION
APRIL 17-MITCHELL BLK ANGUS BULL SALE & SPECIAL BRED COW AUCTION
APRIL 24-SPECIAL CALF & FEEDER AUCTION
 AUCTION MARKET 308-346-4257 JAKE GIDEON 308-214-0992/TODD EBERLE
 308-870-1783 burwelllivestock.com or krvn.com
 View, Pre Register & bid on our auctions live online at: dvauction.com & CattleUSA.com

SALE BARN

SALE BARN

HUSS LIVESTOCK MARKET, LLC
 Kearney, Nebraska • Market Office 308-234-2502
 www.hussauction.com

WEDNESDAY, APRIL 1ST, 2020 • 2000 CATTLE
SPECIAL CALF & FEEDER AUCTION 11:00 AM • OCV HEIFERS 1:00
OCV HEIFERS

- | | | |
|----------------|---|----------------------|
| 60 | Angus OCV Heifers, 750 #4PW..... | IVEY INC |
| 45 | Bwf OCV Heifers, 750 #4PW..... | TYSON COX |
| 40 | Angus OCV Heifers, 750 #4PW..... | CHET ODENBAUGH |
| 25 | Angus Bwf OCV Heifers, 700-800 #4PW..... | BRIAN LENNEMANN |
| FEEDERS | | |
| 300 | Angus & Angus X Steers & Heifers, 550-725 #4PW..... | BRENT & MATT HINRICH |
| 160 | Angus Bwf Char X Steers & Heifers, 700-900 #4PW..... | BILL KURZ |
| 145 | Angus Bwf few Rwf Steers & Heifers, 600-750 #4PW..... | STEVE & MICK WISSING |
| 14 | Charolais X Steers & Heifers, 850-950 #4PW..... | MIKE LANS |
| 120 | Angus Steers, 750-850 #4PW..... | JEFF & TYLER ROSE |
| 120 | Angus Bwf Steers & Heifers, 700-900 #4PW..... | WIECK BROS |
| 93 | Hereford Steers Sourced & Age Verified, 700-825 #4PW..... | 6 D FARMS |
| 90 | Angus Steers & Heifers, 475-650 #4PW..... | HUSMAN ANGUS |
| 80 | Angus Steers & Heifers, 500-600 #4PW..... | JOE KLINGELHOEFFER |
| 70 | Angus Bwf Steers & Heifers, 650-800 #4PW..... | CHUCK WIESE |
| 65 | Angus Red X Heifers, 825-875 #4PW..... | LOSEY LAND & CATTLE |
| 33 | Angus Steers, 900-1000 #4PW..... | BRIAN TROYER |
| 15 | Angus Bwf Steers & Heifers, 700-800 #4PW..... | BRIAN LENNEMANN |

SPECIAL FEEDER AUCTIONS April 8th, 22nd & 29th
SPECIAL PAIR & BUTCHER COW & BULL AUCTION April 15th

RICK SHOEMAKER 308-627-7284

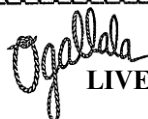

LIVESTOCK AUCTION MARKET
 Ogallala, NE ~ 308-284-2071

Special Stockcow & Bred Heifer Sale
w/ Regular Sale & Huckfeldt – Turner Angus Bull Sale
Wednesday, April 1, 2020
 9:00 - Butcher Cows 11:30 - Stockcows
RUSHCREEK LAND & LIVESTOCK (200) Ang Feeding & Re-Breed Hfrts & Cows, 3-6 yrs. Preg Checked Open
SMITH RANCH (40) Blk & Red Ang Cows, 3-S, Bred Red Ang Bulls, Due Sept. 1, 60 days
LADDER RANCH (30) Ang & Bwf Stockcows, 3-S, Bred HD Dunn & Thomas Ang Bulls, Due Sept. 1, 60 days
SIGNAL BLUFF RANCH (13) Ang Stockcows, 3-4 yrs, Bred Baldrige Ang Bulls, Due April 10

Special Stocker & Feeder Sale
Thursday, April 2, 2020
Sale Time - 9:30 Load & Part Loads - 10:30
KENT & TAYLOR WEDEL (570) Ang, SimAng Strs & Hfrs., 700-925# (200 of the Heifers are All Natural)
XA CATTLE – BILL, MARIE & LEVI FARR (500) Ang, Ang X Hfrs, 675-775#, Ang, Ang X, few Wf Strs, 750-900#
HOATSON LAND & CATTLE (474) Char X & Ang Strs & Hfrs., 550-750#
JEFF DEWEY (389) Ang Strs & Hfrs., 625-800#
SNYDER BROS. (300) Ang Strs & Hfrs., 600-800#
RS CATTLE CO. – RON STUART (210) Ang Strs & Hfrs., 450-550#
COPPLE RANCH (175) SimAng X Strs & Hfrs., 425-550#
MARK & MATT WYMAN (150) Ang & Bwf Strs, 575-700#
CV CATTLE (145) Ang & Bwf Strs & Hfrs., 775-850#

Many more lots ranging from 130 down to 11
 Call our office @ 308-284-2071 for more info & updated listings or visit our website @ www.ogallalalivestock.com.
 This sale will be broadcast live via the internet on www.cattleusa.com.
Pre-registration for online bidding is required BEFORE sale day.

QUIT HORSEING AROUND!
 It's Time To Sell Your **UNBROKEN** Items!
800-888-1380
 Midwest Messenger
LIVESTOCK
 ROUNDUP

SALE BARN

SALE BARN

PREMIUM PUREBRED CHAROLAIS BULLS AND FEMALES

Top bloodlines with excellent selection at affordable prices. Accurate BW, WW, YW, pelvic measure, ultrasound and semen tested. Test results available on 13 years of Gene Star DNA testing for marbling, tenderness and feed efficiency, as well as performance test results. Great dispositions and halter broke. These bulls are the home raised product of 51 years of progressive breeding success in the Sonderup Charolais program. Also offering bred females and cow calf pairs.

Sales by private treaty.

CONTACT: SONDERUP CHAROLAIS RANCH
MARK & RYAN SONDERUP

Fullerton, Neb. • Cell 308-550-0486
 www.scrcharolais.com

SALE BARN

SALE BARN

BASSETT LIVESTOCK AUCTION

Wednesday, April 1, 2020
Special Back to Grass Feeder Cattle Auction
Including Replacement Quality Heifers
9AM Weigh Ups-Noon Fall Calves followed by Yearlings
 Expecting 5,000 Head

- Yearlings:**
 640 bwf, few blk & rwf, few red & 2 loads hereford strs, 600-700..... **Monahan Cattle Co**
 500 blk strs 525-725..... **Tom & Deb Frank**
 375 blk hfrs (RQ), 625-800..... **Ryan Schwindt**
 360 inc 300 blk-bwf, few red strs & hfrs (NHTC) & 60 blk strs, 650-825..... **Tom & Tucker Kayl**
 360 blk-bwf inc 210 hfrs (OCV, RQ) 550-725 & 150 strs, 600-700. **Burdick Ranch**
 275 blk strs, 575-775..... **Bruce & Justin Palmer**
 240 blk strs & hfrs (OCV, RQ), 625-850..... **Schultz Brothers**
 165 blk inc 140 hfrs 575-675 & 25 strs, 500-550..... **Kirk Bruns**
 160 blk hfrs (none kept), 450-625..... **Dan Sandall**
 130 blk-bwf strs, 900-950..... **Shovel Dot Ranch**
 120 blk inc 60 hfrs (OCV, RQ) 725-750 & 60 strs, 825-850..... **Dan Beck**
 100 strs inc 50 blk-bwf & 50 red-hereford, 650-800.. **Jake & Tamara Heim**
 95 blk hfrs, 600..... **7J Land & Cattle**
 85 blk hfrs, 500-650..... **Wyatt Ladely**
 80 blk mostly hfrs (OCV), 575-725..... **Ernie Larsen & Sons**
 65 blk inc 50 hfrs (OCV) & 15 strs, 650-700.. **Schell's Rolling Stone Ranch**
 60 blk hfrs, 500-675..... **Gesirich Ranch**
 60 blk strs & hfrs, 600-800..... **Ralph Oiberding**
 55 blk hfrs, 550-700..... **Dan Schumacher**
 50 blk hfrs, 500-650..... **Colby & Jodi Sybrant**
 35 rwf-red strs, 650-700..... **Brian Kaup**
 35 red hfrs (OCV,RQ), 700-725..... **Joe & Christi Leonard**
 20 red-bk hfrs, 525..... **Stuart Cooksley**
 15 blk strs & hfrs, 500-600..... **Jim Keller**
 10 blk strs & hfrs, 550-700..... **Jess Reiman**
 10 red hfrs (OCV), 725..... **Jim & Scott Boettcher**
- Weaned Fall Calves:**
 250 blk few red strs & hfrs (fall/summer calves), 450-650..... **Mike Hawk**
 185 blk strs & hfrs, 375-575..... **Dan & Tony Koenig**
 110 red-bk strs & hfrs (non-weaned), 400-550 Cedar Hill Ranch (Greg Schmitz)
 30 blk strs & hfrs (fall/summer calves), 400-450..... **Ross Garwood**
 Several pkgs of 5-40 head of feeder cattle with more listings by sale time.

BASSETT LIVESTOCK AUCTION 888-684-0584 OR 402-684-2361
 Jake Maurer 402-822-0080 • Shane Kaczor 402-336-7011
 Joe Leonard, Fieldman 402-376-4988 • Payton Shankland, Fieldman 402-822-0226
 Radio Updates: KRVN 10:19 A.M. Tuesday — WNAX 10:38 A.M. Tuesday
 www.bassettlivestock.com

It's Simple. It's Effective. It's Affordable.

Midwest Messenger Classified Get Results!
1-800-888-1380 • www.midwestmessenger.com

SALE BARNS

SALE BARNS



Albion Livestock Market
Albion • 402-395-2188 • www.albionlivestock.com

WED., APRIL 1, 2020 @ 12:00 NOON

165 Blk s&h, w & dbl v, 575-800# **Stromp/Carraher**
100 Blk str, w & dbl v, 575-650# **Swede Nelson**
85 Blk/Bwf s&h, w & dbl v, 450-600# **Tom Glenn**
60 Blk str, w & dbl v, 675-725# **Steve Lodge**
55 Blk/Bwf s&h, w & dbl v, 650-850# **Zane Wondercheck Family**
50 Blk/Rd s&h, w & dbl v, 400-600# **Kirk/Joe/Heath Osborn**
30 Mstly Blk s&h, w & v, 400-600# **Lynn Wondercheck**
15 Blk str, w & dbl v, 350-450# **Bob Reinhart**

UPCOMING SALES

SUNDAY, APRIL 5, 2020, @ 2:00 PM - HASSEBROOK CHAROLAIS BULL SALE

WES STOKES, owner: 402-608-0013 • TY AUSTIN, field rep: 402-841-1057
JENE KASPERBAUER, field rep: 308-750-8279 • RYAN HANSEN, field rep: 402-750-1576

SALE BARNS

SALE BARNS

Valentine Livestock Auction

Thursday, April 2, 2020

Special Feeder & Replacement Heifer Sale

S.T. 12:00 Noon Expecting 3000

Replacement Heifers: expecting 1200 hd

75 angus & blk; 700-800# B.V. The biggest end of 400 hrs HR
..... **Bryan & Ann Starr**
100 angus; 800#, NI B.V. Not topped, Pathfinder cows **Jim Selle**
330 angus & blk (230) & bwf (100); 700-800#. Assman, Baldridge, Raven,
K & S, Matthew genes. Bwf sired by Topp Hfd. Sorted for disposition,
conformation **John Tunnison**
140 angus & blk; 725-775#, NI B.V. Top of 240, sourced from western SD.
Have depth, cow maker look **Chris Novotny**
154 angus & blk; 600-700# NI B.V. (60-70 home raised), Jorgensen genes.
Soggy made **Dan & Patty Duffy**
39 angus; 650-750# NI B.V HR **Jess & Eve Millar**
80 angus; 650# NI B.V. Moderate frame. Risse Half Box derived, thin
fleshed. HR **Vandermay C&G**
105 rd angus (84) & rwf (21), 600-675# B.V. NI hayfed all in town
..... **Jon Elsasser**
70 rd angus; NI B.V. Thin, April born. Pieper, Cross Diamond, Arrowsmith
HR **McLeod Rn**
30 angus, 700# NI B.V. top end, noted for length **Tim Hippen**
Feeders:
380 blk str NI Gardiner genetics, condition-condition! 550-750#
..... **Jim & Chris O'Brien**
120 blk str NI 550-700# **Ewing Ranch**
250 angus (170s-80h) NI light fleshed 750-900# **Jim Selle**
190 blk str top of 450 775-850# **O'Kief Land & Cattle**
65 char-x str top end 800-850# **Forrest Stewart**
180 blk (120h-60s) NI hrs m550-625# **Jeff Johnson**
90 blk B.V. NI 700# **Chris Novotny**
60 blk (40h-20s) NI 525-650# **Pat Coffman**
80 blk hrs NI B.V. 450-525# **Frauen Ranch**
35 blk (4 rd) (18s-17h), 575-750# **Duane & Mark Sedlacek**
30 blk & angus hayfed 500-600# **Darvin Brannon**
For more information contact Greg Arendt @ 402-376-4701
For updates & changes check our webpage!

1-800-682-4874 or (402) 376-3611 • www.valentinelivestock.net
Greg Arendt, Mgr. 402-376-4701 • Greg Nielsen, Fieldman Cell:
402-389-0833 Jake Hopwood • Fieldman Cell: 308-627-4828

BEEF CATTLE

BEEF CATTLE

BEEF CATTLE

BEEF CATTLE



Certified Brand for sale:
119231 Mitten Brand
Brand location: L H C
402-841-5150

Indianhead Polled Hereford Association 2020 Spring Opportunity Sale, Saturday, April 11 at the UW River Falls Mann Valley Lab Farm. Auction at 12:00 noon; View cattle starting at 10:30AM. Selling 4 bulls, 5 young cows w/calves and 21 open heifers. Fitting Clinic presented the Beef Mgt. Team of UW-RF, 9:30-10:30. View or request catalog online at

www.indianheadherefords.com or Call 715-760-2350

SALE BARNS

SALE BARNS

DUNLAP LIVESTOCK

Special Female/Pairs & Breeding Bull Auction

Wednesday, April 1st @ 11:00 am

2J Angus, Chris & Lanna Jones & family will offer 40 high quality Angus bulls. For years now we have seen 2J Angus offspring topping feeder auctions & fed cattle sales. Bred stock carrying 2J Angus service sires are sought after in the market place. For any info contact Chris Jones @ 515-230-0580. On-line bidding @ cattleusa.com. Bulls will be available for viewing on Monday, March 30th.

Watch our web page for listings on the cow auction.

Special Western Iowa Preconditioned Calf/Yrkg Auction

Friday, April 3rd @ 10:30am 1500 head
All cattle green tag vaccinated & weaned over 30 days.
Vet certificate with every lot.

- 240 Blk & Bwf S/H 650-775#, gold tagged
- 200 Blk Strs SD origin, 850#, running in stalks
- 160 Blk Hfns 700#
- 150 Angus S/H 825#
- 135 Blk & Bwf S/H 550-750#
- 91 Blk & Char fall S/H 550#
- 80 Blk, Char & Red S/H 700#
- 56 Fancy Angus S/H 350-550#
- 33 Blk S/H 600#
- 30 Blk & Bwf fall S/H 550#, gold tagged
- 25 Blk & Red Angus S/H 600#
- 21 Charx S/H 575#
- 20 Blk & Bwf S/H 550#

701 Hwy. 30 W, Dunlap, IA 51529 • www.dunlaplivestock.com
Office 712-643-5761 Jim Schaben Jr. 712-263-9449
Jay Schaben 712-269-1820 Jon Schaben 712-263-0755
Don Stessman 712-263-7505 Cody Schaben 712-592-1281

Limousin Lim Flex bulls
2-year old.
Semen & Performance
tested.
402-376-4465

Limousin-Bulls Red &
Black 2yr-olds and fall
yearlings. DNA tested,
Ken Wetovick
Fullerton-NE
308-536-2862
308-550-1649

Looking for summer pas-
ture for approximately 65
cow calf pairs. Call
Don:(308)340-6931 or
Josh:(308)340-6930.

Pasture available for
2020 grazing season
for 200-250 pair.
Family-owned & oper-
ated ranch located north
central Nebraska
sandhills.
Full care provided.
If interested,
call:(402)322-1968.
Leave message.

Pasture available for 550
pair from 5.15.20-10.15.20
in Rock and Holt County
Nebraska. (402)244-5467.

PASTURE FOR RENT
full care provided.
21-pastures, 2-3 day
rotation for 450 pair or
700 calves or heifer
development. South-
east Nebraska, Bodie
Ranch. (402)730-3643.

POLLED HEREFORD
BULLS, performance info,
guaranteed breeders,
Huwaldt's Herefords.
Randolph, NE
(402)337-0784 or
(402)360-4387
www.edhuwaldt.com

**Polled Herford
& Herford Bulls**
12-24 month-old Bulls,
Extra Performance!
Calving ease!
Great Disposition!
Free Delivery
MCM Polled Herefords
Ayr-NE
Brian McMahon
402-462-0606
Grady McMahon
402-984-7620

Poppe Bulls for Sale at
Horseshoe Hill Ranch.
Angus, Sim Angus and
Red Angus of Top Genetic
Quality with nearly 40
years of AI breeding.
Sires: Blackhawk, 3F Epic,
Paycheck, Pay Dirt, Big
Timber, Main Event, Cinch
and more. Excellent dispo-
sitions with DNA enhanced
EPDs. Info & videos at
PoppeBulls.com. Bloom-
field, Nebraska. Call Jay
Poppe 402-640-9031.

Purebred yearling Red An-
gus bulls. Top genetics,
super disposition. Bred for
growth and longevity.
For more info call:
(308)215-0294.

SALE BARNS

SALE BARNS

BROKEN BOW LIVESTOCK MARKET

THURSDAY APRIL 2, 2020

ALL CLASS CATTLE AUCTION

9:00 WEIGH UPS 11:30 REGULAR AUCTION

WEANED CALVES:

- 120 BLK STRS & HFERS, 500-700#
..... **ARLAN OSBORN & SONS**
- 85 BLK/BLK BALDY STRS & RQ HFERS, 625-700#
..... **KENT GUTHARD FAMILY**
- 50 BLK/BWF/CHAR X STRS & HFERS, 400-550#
..... **ANTHONY FARMS**
- 33 HERF/BWF STRS & HFERS, 500-600#
..... **JIM & PAT HOBLYN**
- 30 BLK STRS & HFERS, 500-550# **BARRY FOX**
- 25 BLK/BWF STRS & HFERS, 525-575#
..... **ERIC & AMY THARP**
- 20 BLK/HERF STRS & HFERS, 450-525# **G&L FARMS**
- 18 BLK/BWF STRS & HFERS, 450-500# **JOE NUTTER**
- 17 BLK STRS & HFERS, 500-525# **BOB BROWELEIT**
- 15 BLK STRS & HFERS, 650-750# **RICH BADER**
- 10 BLK STRS, 575-600# **CURT SANER**

UPCOMING AUCTIONS:

APRIL 9TH • ALL CLASS CATTLE AUCTION
APRIL 16TH • ALL CLASS CATTLE AUCTION

AUCTION MARKET 308 872 3334 • TODD EBERLE 308 870 1783 • BROKENBOWLIVESTOCK.COM
VIEW, PRE-REGISTER & BID ON OUR AUCTIONS LIVE ONLINE AT: CATTLEUSA.COM

BEEF CATTLE

Thistle Hill Registered Polled-Herefords- Coming 2yr & yearling bulls & replacement Heifers. Top bloodlines from productive herd.
Doug Rumsey
402-750-5321

Yearling Purebred Angus Bulls and Angus Hereford Cross Bulls. Bred for calving ease, very gentle.
\$1800. 402-841-9651

SWINE

Show pigs for sale. Excellent quality and priced to sell. Call or text. (402)369-1581.

HORSES

AQH horses. 15-brood mares and 25-yearling colts, 80% colored. Mostly Two Eyed Jack breeding. Horses w/quality and disposition. (308)548-8562.

LIVESTOCK EQUIPMENT

40 AQUA FEEDERS - SS, tube feeders, 4', like new condition. Make offer. 641-660-6838

RealTuff /Common Sense Mfg:Calf-Shelter, Calving-Pen, Portable Working System, HD-Bale/Hay-Feeders, Free-standing Windbreaks/Panels, Wire-Winder, Squeeze&Loading-Chute, Chisolm Trail-Bale Beds,etc., Prairie States Seed, Bloomfield-NE 866-373-2514

SALE BARN

FEED/HAY

125-Netwrapped cornstalk bales \$30/ton 1,200lbs. avg. (402)363-9274.

25 Ton grass native hay, Round bales twine, Oshkosh, NE. \$80/ton. (303)909-4667.

700-ton 1st-4th cuttings, no rain, net wrapped, \$100 per ton. Bloomfield NE, Minden NE 308-832-7198

Large round net-wrapped Corn-stalk, Milo-stalk, Alfalfa bales. Red Willow county-area. Price negotiable, possible delivery 308-340-6579

Net-wrapped cornstalk bales for sale 1,400lbs. Columbus area. Will load. (402)910-0613.

Sorghum bales \$50.00 a ton. Oat hay with oats \$70 a ton. Great feed 402-432-6783

REAL ESTATE

Grazing Lease
With good fences and hard grass. Located North of Valentine-NE. Cow/Calf pairs-\$45 Yearlings-\$30 Room for 650-pair. 308-539-1209

SALE BARN

www.livestockroundup.com

FEED/HAY

FEED/HAY



The Best Defense is NATURAL DEFENSE

A Natural Additive containing Direct Fed Microbials, Prebiotics, Enzymes, MOS, Vitamins and Essential Oils

Improves efficiency and overall health of the cattle.

In 2019, a ranching operation divided their beef cow herd equally. Half of the herd was fed **Natural Defense** in their mineral; the other just mineral. Cows on **Natural Defense** weaned 75# heavier calves. Bull calves sold for breeding were 100# heavier. Cows and heifers on **Natural Defense** bred back with a 5% open rate compared to other herd with a 15% open rate. **Natural Defense** is a cost effective product. \$22 spent annually per cow returned an additional \$120 per calf.

Dinklage Enterprises, LLC



Ofc: 402-655-2222
Cell: 402-340-6791
dinklageranch@gpcom.net

SALE BARN

SALE BARN

ERICSON-SPALDING
LIVESTOCK MARKET, ERICSON, NEBRASKA

Saturday, April 4, 2020

Special Cattle Auction • 2500-3000 Head Expected
Weigh ups 8:30, Odd Lots 11:00, Calves to Follow
Most calves have been weaned and preconditioned
Vac. info will be announced as calves enter the ring.

- 230 ANG CALVES 550-650# NEBEL FARMS
- 220 ANG CALVES, 500-650# CASEY & DILLON REIMAN
- 220 ANG CALVES, Home Raised 600-800# RANDY TREPTOW
- 200 ANG CALVES, HFRS, RQ, OCV, 700-800# ..BILL, ERIC, TODD BERGER
- 140 ANG & ANG CHAR X STRS, 700-750# DON & CODY BROWN
- 130 ANG & ANG X STRS 800-900# CHAD PETERSON
- 80 ANG HFRS, 1 Load, 600-650# RON & DARLA DEXTER
- 60 ANG & ANG X HFRS 600-650# DAVE WILLIAMS
- 50 ANG & ANG X STRS 500-600# ALEX & MICHALA MIHLBACH
- 40 ANG CALVES 700-800# GARREN FRANK
- 35 CHAR HFRS, 650# DON & CODY BROWN
- 22 ANG CALVES, 400-500# TRAVIS SPROUT
- 20 CHAR X HFRS, 700-750# RON & DARLA DEXTER

Saturday, April 11 - NO AUCTION - Happy Easter

Saturday, April 18 - Special Cattle Auction
www.ericsonlivestock.com view & bid: www.cattleusa.com
If you would like to purchase cattle on cattleusa.com please request approval prior to sale day.
Office: 308-653-3111 • Pat Mahony: 308-750-0486
Mike Mahony: 308-750-3791 • Tom Meyer: 308-750-2125
Curt Weber: 308-750-8592 • Stan Klug: 308-750-2142
Kevin Mahony: 402-340-3829 • Gerald Clinch: 402-841-6320



SALE BARN

SALE BARN

SAFETY ZONE
CALF CATCHERS

A Cowman's Best Friend at Calving Time!

ONE PERSON can now SAFELY and EASILY process calves without concern of the protective mother cow!

Now available with a digital scale!



Safe Processing!

New drone action video at **SafetyZoneCalfCatchers.com**
For local dealers or to order, call 877-505-0914 today!
DEALER INQUIRY INVITED. FACTORY DIRECT PRICING.

Randy Shaw, PA - "I consider the Calf Catcher the best tool I've ever purchased. It has already saved several trips to the doctor. I tagged, weighed and vaccinated every one of my calves this year within one day of birth, so my record accuracy improved tremendously. You have a great product."

SALE BARN

SALE BARN

Lexington Livestock Market, LLC

OFFICE: 308-324-4663 • www.lexlivestock.com • Lexington, NE

Friday, April 3, 2020

Special Calf/Feeder Auction • 2500 HEAD

Butcher Cows 8:00 AM*Calves/Feeders @11:30 AM

(#2 - 7 Way, 4 Way & Pasturella, #4 - #2 with Booster, P - Poured & W - Weaned)
1 3 Yr old nurse cow.....DAN BARNER

FEEDERS

- 300 Angus Steers (100) & Heifers (200) 675-825 #4PW...STALLBAUMER FARMS
- 300 Angus & Angus X Steers & Heifers 675-800 #4PW...KASEY & KATHY TOBIAS
- 300 Angus Steers, Bulls, & Heifers 400-600 #2WDAN DICKAU
- 284 Red Angus & Red/Sim X (184) Steers & (100) Heifers 550-750 #4PWDOWNIN & BERG
- 230 Angus Steers 800-900 #4PWDWAJN KRANZ
- 157 Angus & Red Angus Steers 500-700 #4PW..... JOHN & NANCY KNAPE
- 115 Angus, Bwf, & few Red Steers & Heifers 650-850 #2PW... TOM MUSIL
- 110 Angus & Red Angus Steers & Heifers 650-775 #4PW... DOUG PALMER
- 100 Angus, Bwf, & few Red Steers & Heifers 450-650 #4PW3Z RANCH (BOB OMEARA)
- 90 Angus Steers & Heifers 500-750 #4PWTIM & LEAN HOCK
- 70 Angus, Bwf, & few Red Steers & Heifers 650-800 #4PWMYERS LAND & CATTLE
- 50 Angus & Red Angus Steers & Heifers 400-500 #4PWJAKE & ERIN FAIRLEY
- 46 Angus & Bwf Steers & Heifers 500-650BILL RAWSON
- 35 Angus Steers & Heifers 575-650 #4PWDALLAS & BRITTNEY PALMER
- 35 Angus & Red Angus Steers & Heifers 475-550 #4PW...JAKE & ERIN FAIRLEY
- 30 Angus & Bwf Steers & Heifers 400-500 #4PW. BLAINE & BRENDA BIEHL
- 22 Angus Steers & Heifers 550-800 #4PW DAN MALOLEY

SPECIAL WEIGH-UP ONLY AUCTION • APRIL 10TH
SPECIAL FEEDER AUCTION • APRIL 17TH

OFFICE 308-324-4663 www.lexlivestock.com
RICK SHOEMAKER, OWNER 627-7284; Jeff Rogers 325-1272
Jeff Marshall 233-4633, Ryan Rogers 325-1273
Dean Dallman 380-2615, Gary Cook 870-0414
Geoff Cook 870-2791, Brian Eberle 440-4798

FT. PIERRE LIVESTOCK

FT. PIERRE, SD

Friday, April 3rd

Special Bred Cow & Hfr & Pairs Sale

Weighups 9 AM CT - Bred Cattle 1 PM CT (12 Noon MT)

Kahnke Complete Disp, 210 mostly HR Angus cows (3 to BM) bred Kahnke Angus, clf 5-5 (lots of AI's genetics)

Dowling Calving Disp, 200 Blk cows (3 to 9's) bred to Angus, clf 5-10 (35 days)

Musick/Sons, 10 HR hfrs (1000-1150) bred LBW Ang, clf 4-3 (20 days)

Pending Disp, 330 Blk & Red cows (coming 3 to 7's) Reds bred Reds Angus, Blks bred Blk Angus, few bred Red Ang, clf 4-20 (60 days)

Papousek Disp of Bwf 3's, 7 HR 1st X Bwf cows (coming 3's) bred Ang, clf 4-15

Brander Disp, 25 B, Bwf pairs (hfrs to 6's) tagged to match

Brander Disp, 50 B, Bwf cows (hfrs to 6's) bred Blk & Red, clf soon

Brander Disp, 25 B, Bwf cows (hfrs to 6's) bred Blk & Red, clf summer & fall

Good, 50 Blk cows (3-6's) bred Blk, clf Aug 17th Fall Clvrs

Pending, 100 B, Bwf pairs (3's & 4's, few 5 & 6's) w/big early clvs

Pending, 100 B, Bwf cows (3-SM) bred Blk, clf 5-1

Various Cons, 100 to 300 B, Bwf & Red cows (SM-BM) mostly bred Blk.

Plus many more by sale day.

Our website is updated daily, for current listings check our website.

For more information call:

or 1-800-280-7210 or visit our web site at www.ftpierrelivestock.com.

Sales broadcast on live bid format at www.cattleusa.com

Dennis Hanson Bryan Hanson Willie Cowan Sale Barn
605-223-2575 605-280-1283 605-280-1021 605-223-2576

PROUD OF WHAT YOU RAISE!

GET IT SOLD IN

THE LIVESTOCK ROUNDUP



The Digital Age is Here.

and it's here to stay...

We have the tools to make and keep your operation successful.

- Exclusive Digital Campaigns Targeting Producers
- Custom Website Builds
- Audience Extension Digital Marketing
- Social Media Management
- SEM / SEO Improvement Services
- Mobile Geotargeting Campaigns
- + MUCH MORE

Contact Chris Beutler today and get the results to put you in front of the pack.

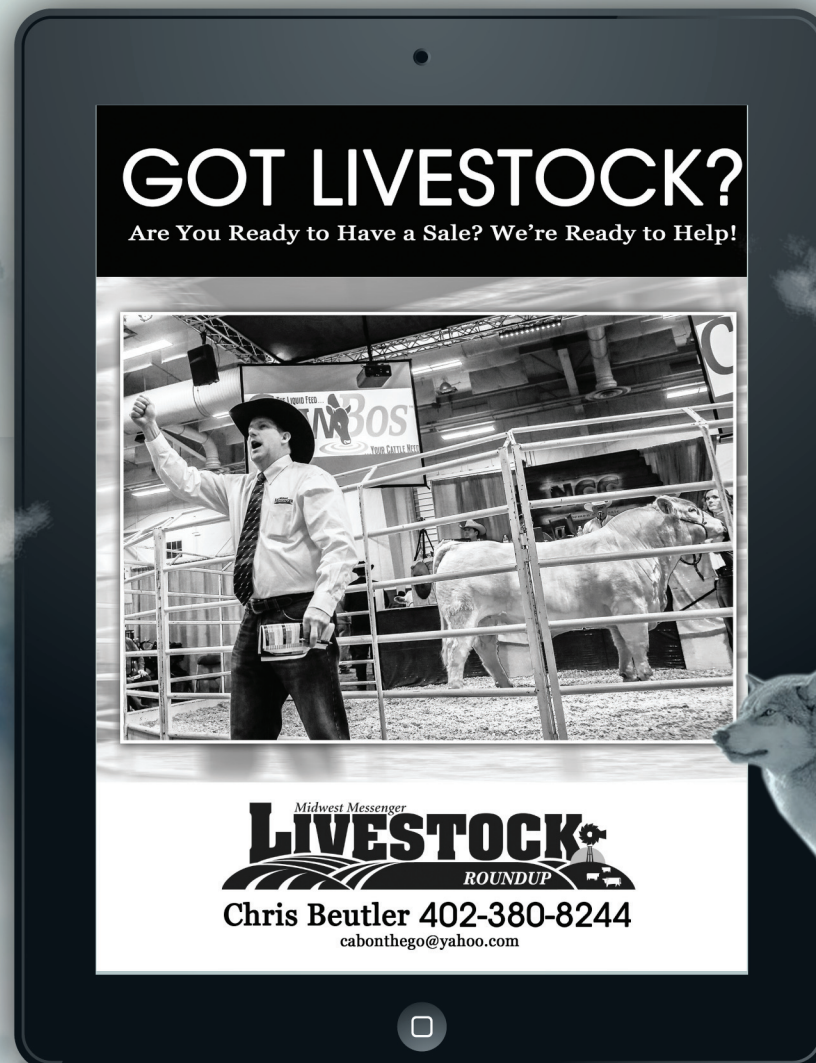

**AMPLIFIED
AG**