Large Spread in Regional Feed Costs for Dairy Farmers

Premium alfalfa hay price received per ton, DMC premium alfalfa price, Jan-22 to Dec-25

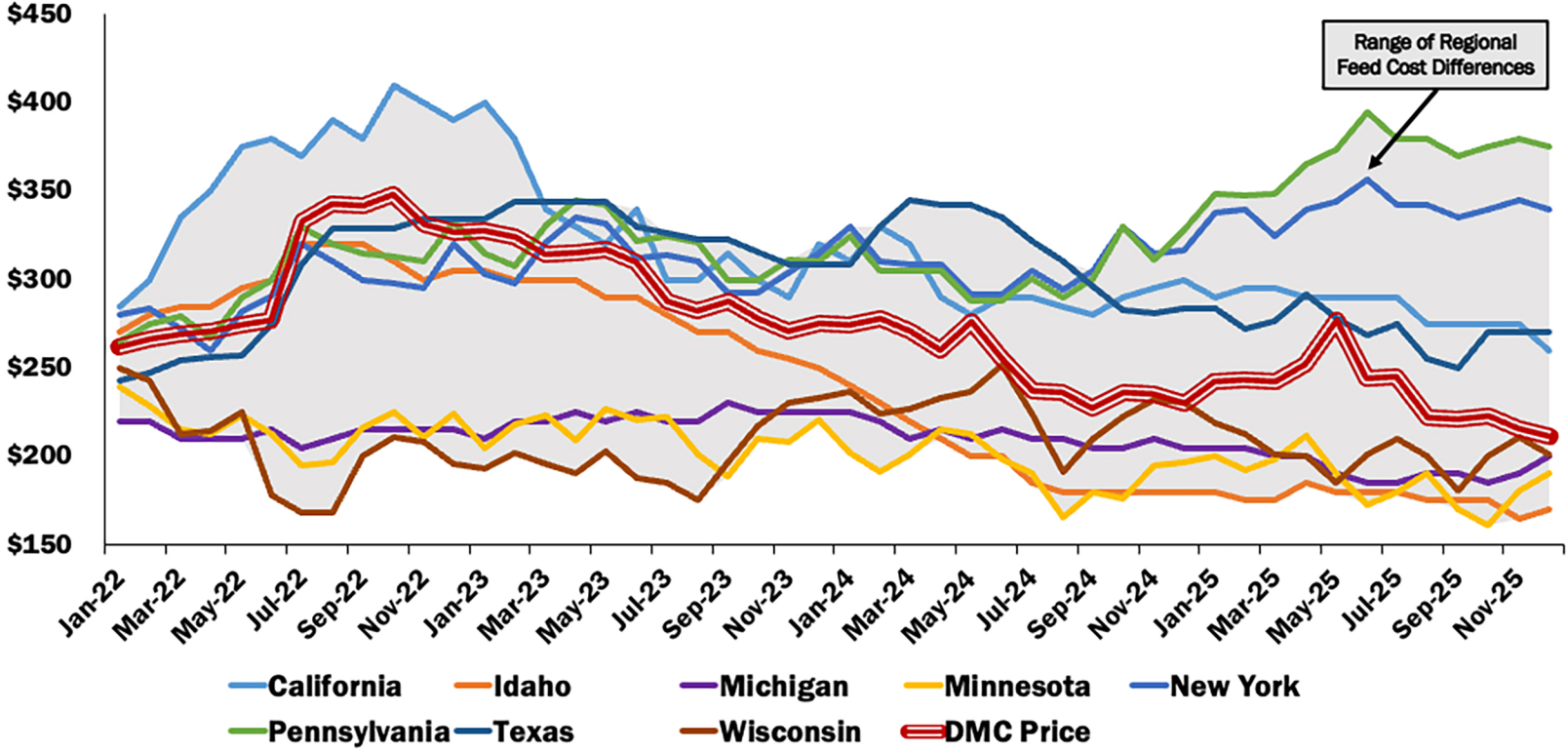

American Farm Bureau Federation

Source: USDA NASS, Analysis by American Farm Bureau Federation