REAL ESTATE AUCTION

160 ACRE CENTER PIVOT IRRIGATED CEDAR COUNTY FARM

TUESDAY, MARCH 31, 2026 – 10:30 AM

LOCATION OF AUCTION: City Auditorium located at 119 North Main Street in Randolph, Nebraska.

LOCATION OF FARM: From Randolph: 3 Miles East on Highway 20.

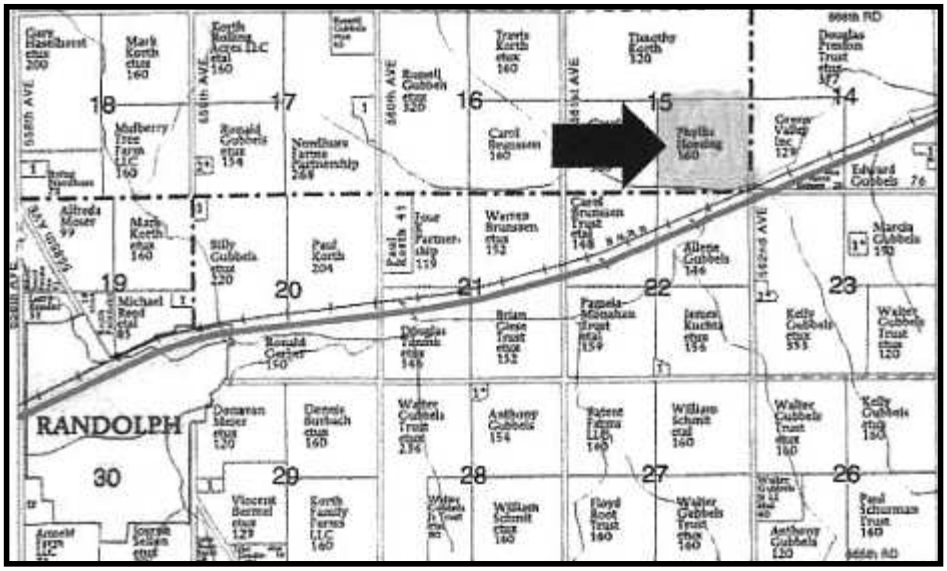

LEGAL DESCRIPTION: The Southeast Quarter of Section 15, Township 28 North, Range 1 East of the 6th PM, Cedar County, Nebraska.

TERMS: 10 percent of the purchase price payable the day of auction. Balance due and payable on April 30, 2026. Buyer will be furnished a Trustee's Deed and Title Insurance with the cost of the Title Insurance (owner's policy) will be split equally between buyer and seller.

POSSESSION: Buyer will have possession of the farm for farming purposes on the signing of the purchase agreement. Full possession on final closing.

REAL ESTATE TAXES: 2025 taxes were $6,258.94. Seller will pay the 2025 and all prior real estate taxes. 2026 taxes will be paid by the new buyer.

FSA INFORMATION: 159.13 Crop Acres – 114.4 Acre corn base with a 188 bushel PLC Yield – 35 Acre soybean base with a 52 bushel PLC Yield.

IRRIGATION: Valley 10 tower Center pivot irrigation system. New 8" well in 2024. 140' Deep. 800 GPM. 137.1 Certified Irrigated Acres.

COMMENT: This auction presents an excellent opportunity to purchase a highly productive center pivot irrigated farm with excellent soil types that lies nearly level.

PHYLLIS M. HOESING REVOCABLE TRUST – OWNER

Mary Kruse and Kathleen Stuefer — Trustees

Dennis Collins – Attorney at Law 402-371-4844

SALE CONDUCTED BY:

BILL BLANK AGENCY INC.

Madison, Nebraska

(402) 454-2500

or 454-2600

www.blankagency.com

Warren Blank,

Real Estate Broker & Auctioneer

402-841-5300