Comics & Puzzles

JUMBLE

Unscramble these four Jumbles, one letter to each square, to form four ordinary words.

CORCU

NACIB

LUPARL

KAYLEW

©2016 Tribune Content Agency, LLC All Rights Reserved.

THAT SCRAMBLED WORD GAME
by David L. Hoyt and Jeff Knurek

Check out the new, free JUST JUMBLE app

Now arrange the circled letters to form the surprise answer, as suggested by the above cartoon.

Ans: " " (Answers tomorrow)

Yesterday's Jumbles: RAZOR LOUSY FLURRY POETIC
Answer: Compared to Hubble, the James Webb Space Telescope will be — FAR SUPERIOR

CRYPTOQUOTE

A X Y D L B A A X R
is L O N G F E L L O W

One letter stands for another. In this sample, A is used for the three L's, X for the two O's, etc. Single letters, apostrophes, the length and formation of the words are all hints. Each day the code letters are different.

10-7 CRYPTOQUOTE

Q T O Z O D T O Z O C E B T W Z C D V W G U Q C E U K R , D T O Z O C E G O C D T O Z P O W Z G K Z C M G K Z W G B O . — P Z W G B C E K P W E E C E C

Yesterday's Cryptoquote: THE INFORMALITY OF FAMILY LIFE IS A BLESSED CONDITION THAT ALLOWS US TO BECOME OUR BEST WHILE LOOKING OUR WORST. — MARGE KENNEDY

A DAILY CROSSWORD BY WAYNE ROBERT WILLIAMS

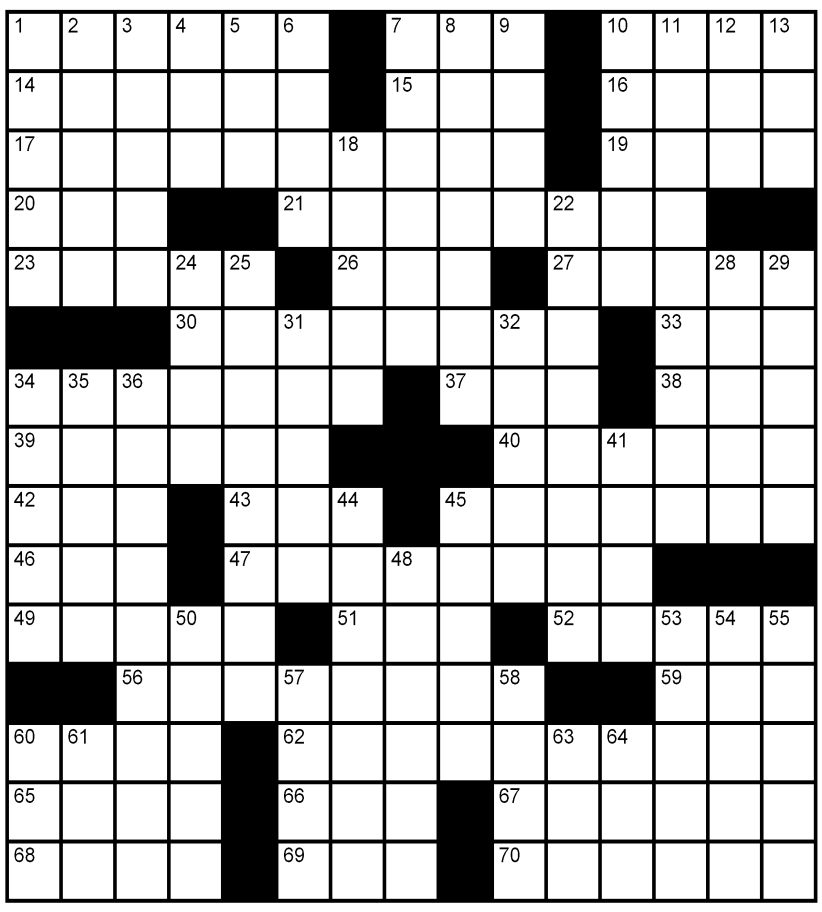

ACROSS
1 Singer/actress Durbin
7 Now I get it!
10 "The Virginian" writer Wister
14 Lure and catch
15 Commandment number
16 Word with duck or excuse
17 Crop blight
19 Booted out
20 South American tuber
21 Happens successfully
23 Final strike
26 French wine
27 Employing
30 Have an actor play an actor, say
33 Himalayan gazelle
34 Issued an edict
37 Nordic jets' letters
38 S. Amer. nation
39 Disturbance
40 Teems
42 Wildebeest
43 Otto I's realm
45 Barnum's first name
46 Former nuclear power agcy.
47 Structure of a plane
49 River nymph
51 Boxer Muhammad
52 Avow
56 Fidgety
59 Half of a fly?
60 Organic compound
62 Unfit
65 Angler's doodad
66 El Dorado quest
67 Timorous
68 Suffixes for philosophies
69 London gardens
70 Temptresses

DOWN
1 Railroad hub
2 Son of Cain
3 Essence of roses
4 Gun lobby's letters
5 Journalist Hentoff
6 Brief end of time
7 Bomb type
8 Bonham Carter and Rubinstein
9 Added stipulations
10 Scandinavian men's names
11 Little effigy
12 Linguistics suffix
13 Beatty or Rorem
18 Relocated
22 Crawls faster than?
24 To be in Toulon
25 Visor
28 Shearer of Hollywood
29 One Maxwell per square centimeter
31 Dish in a lab
32 Olympic skater Cohen
34 Dennis of "Parenthood"
35 Nine: pref.
36 Designed like a cross
41 From scratch
44 Correction indication
45 Numero uno
48 "Martha" composer
50 City on the Rhone delta
53 Day's march
54 Clinton cabinet member
55 Certain grasses
57 Swiped
58 Young newts
60 Samuel's teacher
61 Greek letters
63 __ Lanka
64 One of the girls

10/7/16

Thursday's Solution

M	I	G	H	T	■	S	L	A	M	■	E	F	T	S
A	R	R	A	Y	■	T	E	L	A	■	A	R	E	A
P	I	E	T	R	A	Y	N	O	R	■	M	U	L	L
E	N	G	■	■	G	R	I	E	G	■	O	I	L	S
S	A	G	U	A	R	O	■	V	A	U	N	T	■	■
■	■	■	F	L	A	N	D	E	R	S	■	L	I	L
E	X	T	O	L	■	■	I	R	E	S	■	E	L	I
N	I	A	S	■	G	L	O	A	T	■	B	S	E	D
D	I	R	■	D	U	A	D	■	■	T	A	S	S	O
S	I	T	■	C	A	K	E	W	A	L	K	■	■	■
■	■	U	D	I	N	E	■	O	S	C	E	O	L	A
S	A	F	I	■	A	P	A	R	T	■	■	S	U	P
A	L	F	S	■	C	O	O	K	I	E	J	A	R	S
A	L	E	C	■	O	R	N	E	■	D	O	G	I	E
R	A	S	H	■	S	T	E	R	■	S	E	E	D	S

(c)2016 Williams Square, Inc. All rights reserved. 10/7/16

JANRIC CLASSIC SUDOKU

JANRIC CLASSIC SUDOKU

Fill in the blank cells using numbers 1 to 9. Each number can appear only once in each row, column and 3x3 block. Use logic and process elimination to solve the puzzle. The difficulty level ranges from Bronze (easiest) to Silver to Gold (hardest).

9		7			2		6	
	5							8
		8	5		4		9	
		1		4				6
	2		8		3		5	
7				5		4		
	1		6		9	8		
2							3	
	9		7			2		4

Rating: SILVER

© 2016 Janric Enterprises Dist. by creators.com

10/7/16

Solution to 10/6/16

8	1	6	7	5	2	3	4	9
3	4	7	8	9	6	1	5	2
5	9	2	1	4	3	7	6	8
9	7	1	2	8	4	6	3	5
6	8	4	5	3	7	9	2	1
2	5	3	9	6	1	4	8	7
1	3	5	6	7	8	2	9	4
7	6	9	4	2	5	8	1	3
4	2	8	3	1	9	5	7	6

THE ARGYLE SWEATER

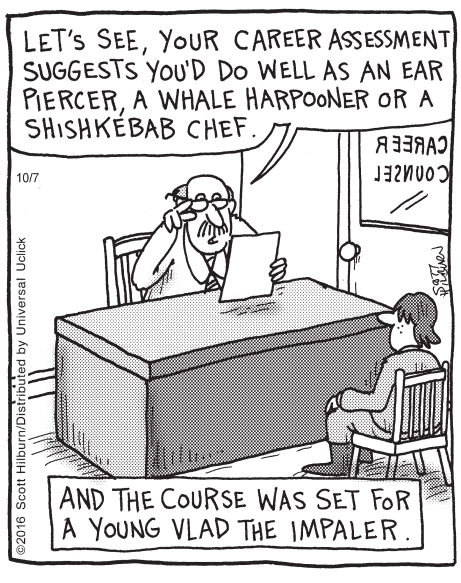

CLOSE TO HOME

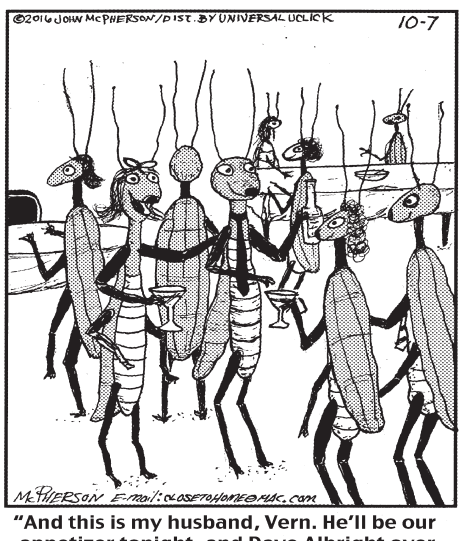

"And this is my husband, Vern. He'll be our appetizer tonight, and Dave Albright over there will be our main course."

FRAZZ

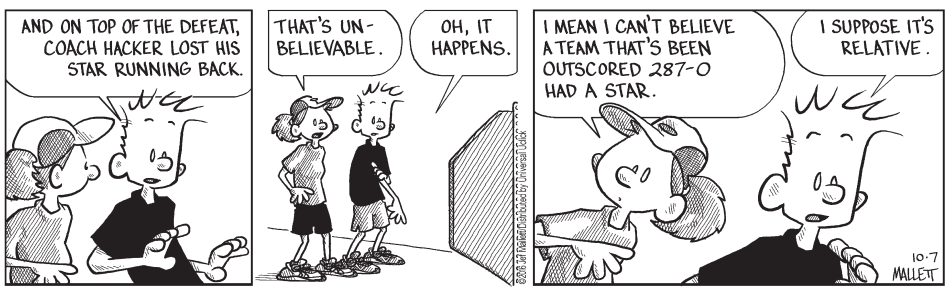

RED AND ROVER

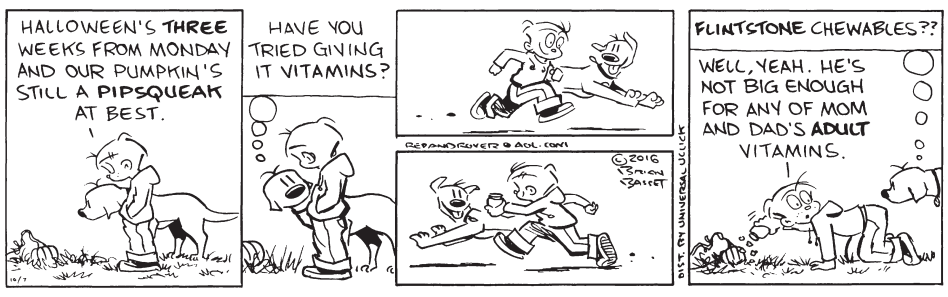

LUANN

PHOEBE AND HER UNICORN

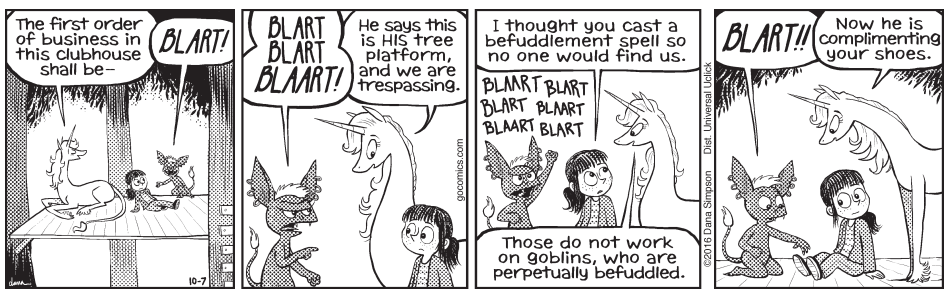

MOTHER GOOSE & GRIMM

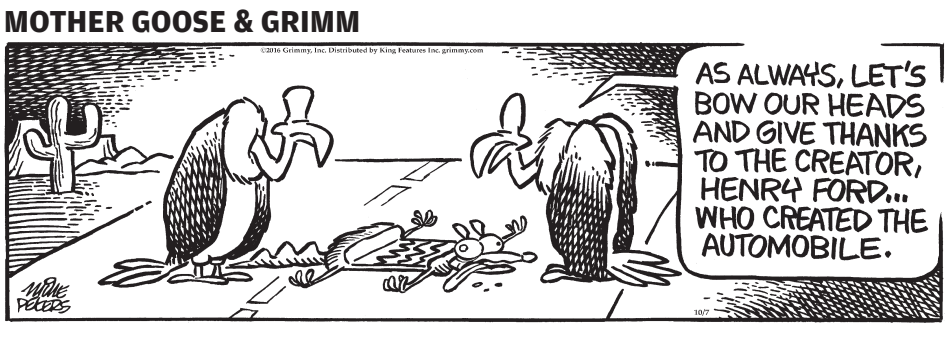

TUNDRA

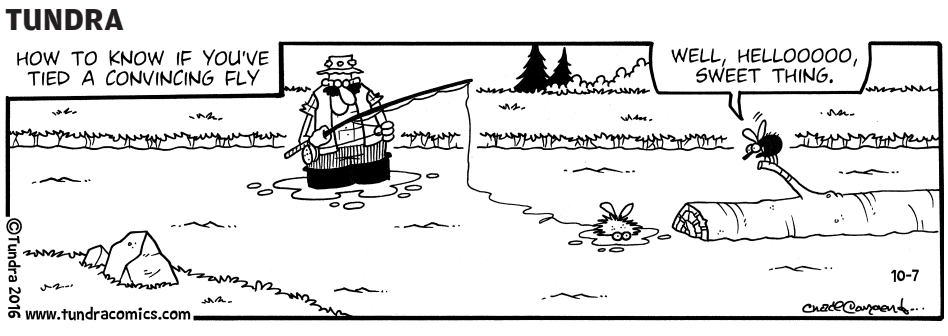

PICKLES

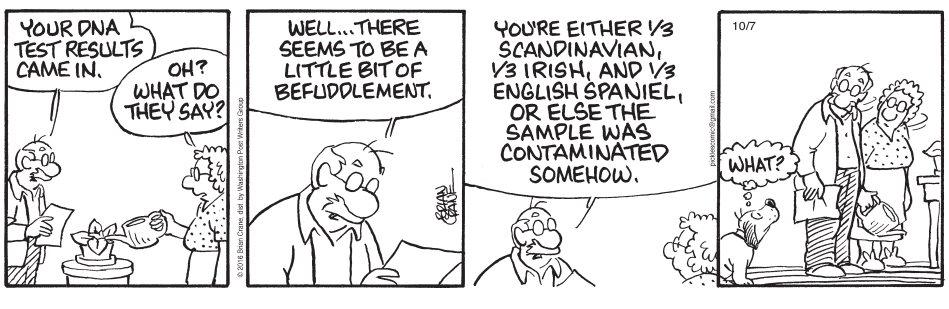

ZITS

M 1