

PUBLIC NOTICE

Thomas J. Glass (ND Bar ID #05882)
 Attorney at Law)
 418 East Rosser Avenue, Suite 102)
 Bismarck, ND 58501)
 (701) 222-0903)
 tjglass@midconetnetwork.com)
 Attorney for: Personal Representative)
 IN THE DISTRICT COURT OF)
 BURLEIGH COUNTY,)
 STATE OF NORTH DAKOTA)
 In the matter of the Estate of)
 KORY WAHL, Deceased.)
 Probate No. 08-2015-PR-00273)
NOTICE TO CREDITORS)
 NOTICE IS HEREBY GIVEN that the)
 undersigned has been appointed Personal)
 Representative of the above Estate. All)
 persons having claims against the said)
 deceased are required to present their)
 claims within three (3) months after the)
 date of the first publication of this notice)
 or said claims will be forever barred.)
 Claims must either be presented to Cristy)
 Wahl, Personal Representative of the)
 Estate, at 2522 Henry Street, Bismarck, ND)
 58503, or filed with the Court.)
 Dated this 1st day of December, 2015.)
 /s/ Cristy Wahl)
 CRISTY WAHL)
 Personal Representative)
 First publication on the 3rd day of)
 December, 2015.)
 12/3, 10 & 17 - 20822223

ARLEN M. RUFF)
 State Bar ID No. 03610)
 KELSCH, KELSCH, RUFF & KRANDA)
 103 Collins Avenue, PO Box 1266)
 Mandan ND 58554-7266)
 Telephone: 701-663-9818)
 Fax: 701-663-9810)
 E-mail: arlenruff@kelschlaw.com)
 Attorneys for: Personal Representative)
 IN THE DISTRICT COURT)
 OF BURLEIGH COUNTY,)
 SOUTH CENTRAL JUDICIAL DISTRICT,)
 STATE OF NORTH DAKOTA)
 In the Matter of the Estate of)
 RUTH D. SWENSON, Deceased)
 Probate No. 08-2015-PR-00272)
NOTICE TO CREDITORS)
 NOTICE IS HEREBY GIVEN that the)
 undersigned has been appointed personal)
 representative of the above estate. All)
 persons having claims against the said)
 deceased are required to present their)
 claims within three (3) months after the)
 date of the first publication or mailing of)
 this notice or said claims will be forever)
 barred. Claims must either be presented to)
 Rodney Swenson, personal representative)
 of the estate at P.O. Box 1266, Mandan,)
 North Dakota 58554-7266 or filed with)
 the Court.)
 Dated this 1st day of December, 2015.)
 /s/ Rodney Swenson)
 RODNEY SWENSON)
 Personal Representative)
 First Publication on the 3rd day of)
 December, 2015.)
 12/3, 10 & 17 - 20822222

NOTICE OF APPLICATION ON PETITION FOR APPROPRIATION OF WATER FROM GROUND WATER SOURCES
TAKE NOTICE that JM&C Resources, Inc., Williston, North Dakota, has submitted water permit application No. 6791 to the North Dakota Office of the State Engineer for a permit to divert and appropriate water from ground-water sources. The application requests a permit to appropriate water from ground-water sources, utilizing point(s) of diversion located in the SE1/4 of Section 13, Township 140 North, Range 77 West, in Burleigh county as shown on the map accompanying the application, at a pumping rate of 3,000 gallons per minute during the operating season for each year said permit may remain in force, with an annual appropriation of 30.0 acre-feet of water, for industrial use related to sand and gravel operations. **TAKE NOTICE** that written comments regarding the proposed appropriation must be filed in the North Dakota Office of the State Engineer, 900 East Boulevard Avenue, Bismarck, North Dakota 58505-0850, by 5:00 o'clock p.m. on the 11th day of January, 2016. The State Engineer shall consider all written comments received and prepare a recommended decision which will be provided to the applicant and any person who filed written comments. Those persons may file additional comments with the State Engineer, request an adjudicative proceeding on the application, or both. Dated at Bismarck, North Dakota, on November 25, 2015.
 /s/ Todd Sando, PE.
 North Dakota State Engineer
 900 East Boulevard Avenue
 Bismarck, ND 58505-0850
 12/10 & 17 - 20822221

STATE OF NORTH DAKOTA)
 COUNTY OF BURLEIGH)
 IN DISTRICT COURT)
 SOUTH CENTRAL JUDICIAL DISTRICT)
 IN THE MATTER OF THE ESTATE OF)
 CHRIST MEIER, DECEASED.)
 Probate No. 08-2015-PR-00090)
NOTICE TO CREDITORS)
 NOTICE IS HEREBY GIVEN that the)
 undersigned has been appointed personal)
 representative of the above estate. All)
 persons having claims against the said)
 deceased are required to present their)
 claims within three (3) months after the)
 date of the first publication of this notice)
 or said claims will be forever barred. Claims)
 must either be presented to John Meier,)
 personal representative of the estate, 9605)
 133rd Avenue SW, Scranton, ND 58653,)
 or filed with the Court.)
 Dated this 7th day of December, 2015.)
 /s/ John Meier)
 JOHN MEIER)
 Personal Representative)
 Estate of Christ Meier, Deceased)
 Scott T. Solem)
 SOLEM LAW OFFICE)
 ID #05098)
 705 Main - PO Box 33)
 Hebron, North Dakota 58638)
 Attorney for Personal Representative)
 Phone: 701-878-4560)
 beulaw@westriv.com)
 First publication on the 17th day of)
 December, 2015.)
 12/17, 24 & 31 - 20824067

Deadlines

PUBLISH BY	RECEIVE BY
Mon.	Thurs. 12 Noon
Tues.	Fri. 12 Noon
Wed.	Mon. Noon
Thurs.	Mon. 5PM
Friday	Tues. 5PM
Sat.	Wed. 12 Noon

PUBLIC NOTICES

A public notice is information informing citizens of government activities that may affect the citizens' everyday lives. Public notices have been printed in local newspapers, the trusted sources for community information, for more than 200 years.

NOTICE OF HEARING BEFORE THE BOARD OF BURLEIGH COUNTY COMMISSIONERS SPIRITWOOD ESTATES SUBDIVISION SPECIAL ASSESSMENT DISTRICT #59

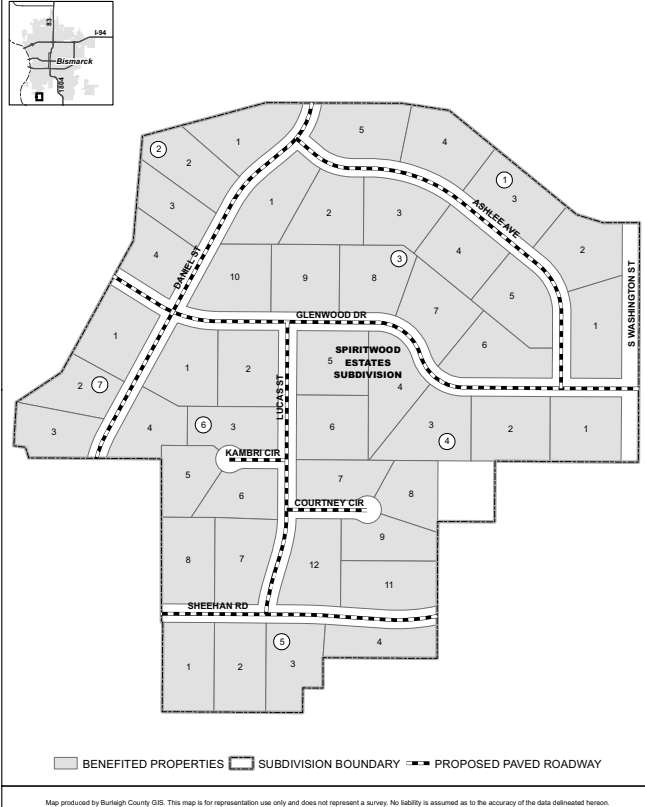

NOTICE IS HEREBY GIVEN that there will be a hearing before the Board of Burleigh County Commissioners on January 20, 2016, at the hour of 5:00 PM in the Tom Baker Meeting Room, City/County Office Building, 221 N 5th Street, Bismarck, ND, on the matter of declaring the necessity of an improvement in Street Improvement District #59, which consists of the paving improvement of Daniel St from the south edge of Block 7, Lot 3 to the north edge of Block 1, Lot 5; Ashlee Ave from Daniel St to Glenwood Dr; Glenwood Dr from Washington St to the west edge of Block 7, Lot 1; Lucas St from Glenwood Dr to Sheehan Rd; Sheehan Rd from the west edge of Block 5, Lot 1 to the east edge of Block 5, Lot 4; Kambri Circle from Lucas St to the west edge of the cul-de-sac; and, Courtney Circle from Lucas St to the east end of the cul-de-sac.

RESOLUTION OF NECESSITY

RESOLUTION DECLARING THE NECESSITY OF AN IMPROVEMENT IN STREET IMPROVEMENT DISTRICT NUMBER #59

BE IT RESOLVED by the Board of County Commissioners of Burleigh County, North Dakota as follows:
 1. It is hereby found, determined, and declared that it is necessary and expedient for the County to construct an improvement to consist of Improvement District Number #59 such improvement to consist of construction of Asphalt Paving and Related Work, in accordance with and as described in the Resolution creating said District, adopted in the preliminary report of the Engineer, approved by this Board on November 16, 2015.
 2. Cost of the Improvement will be paid for by Special Assessments to be levied against the properties benefited by the improvement in amounts proportionate to and not exceeding such benefits. The estimated costs by the Engineer for said improvement is in the amount of \$536,640.
 3. The County Auditor is hereby authorized and directed to cause this Resolution, together with a map of the area showing the Improvement District, to be published once each week for two (2) consecutive weeks in the Official Newspaper of the County. The owners of property within said Improvement District and liable to be specially assessed for said improvement shall be afforded the opportunity to file written protests with the County Auditor at any time within thirty (30) days after the first publication of the Resolution. The Board of County Commissioners shall at its next meeting after the expiration of said period, to wit January 20, 2016, at 5:00 PM, meet at the City/County Building, Tom Baker Meeting Room for the purpose of hearing and determining the sufficiency of any protests to be filed and to take such other and further action with reference to said improvement as may then be deemed necessary and expedient.
 BY ORDER OF THE BOARD OF COUNTY COMMISSIONERS,
 BURLEIGH COUNTY, NORTH DAKOTA
 ATTEST: Kevin J. Glatt
 Burleigh County Auditor/Treasurer
 PO Box 5518
 221 N 5th Street
 Bismarck ND 58506
 Dated this 17th day of November 2015.
 12/17 & 24 - 20823377

SECTION 00 0100
ADVERTISEMENT FOR BIDS
PROJECT IDENTIFICATION: Sealed bid proposals will be received in accordance with the construction contract documents, as prepared by Klein McCarthy & Co., LTD., Architects for:
 Name of Project: **Mercer County Courthouse and Jail Expansion**
 Address of Project: PO Box 39, 1021 Arthur St. Stanton, ND 58571
 The work will be accomplished through multiple contracts with Mercer County, with Contegriy Group Inc. acting as the Construction Manager. The following categories of work will be bid: **Earthwork/Utilities, Exterior Improvements, Concrete, Precast Concrete, Masonry, Steel Supply, Steel Erection, Carpentry, Casework, Roofing, Joint Sealants, Standard Doors/Frames/Hardware, Aluminum Windows/Skylights/Glazing, Gypsum Board, Tile, Acoustical Treatments, Flooring, Painting, Food Service, Courtroom Pews, Detention Equipment, Fire Protection, Mechanical/Plumbing, HVAC, Controls, Testing/Adjusting & Balancing, and Electrical/Communications**
BID TIME: Bids will be received at the office of the Shana Brost, Mercer County Auditor, PO Box 39, 1021 Arthur St., Stanton, ND 58571 until **3:00 pm (CST) on Tuesday, January 12th, 2016**. All late bids received will be returned unopened to the submitter. No faxed bids will be accepted.
BID LOCATION: Sealed Bid Proposals for **Mercer County Courthouse and Jail Expansion** construction work to be provided in accordance with the construction contract documents, as prepared by Klein McCarthy & Co., LTD., Architects, will be received at the office of Shana Brost, Mercer County Auditor, PO Box 39, 1021 Arthur St., Stanton, ND 58571, until date and time as stated above. Bids will then be publicly opened and read aloud. No faxed or electronic bids will be accepted. Sealed bid envelopes shall be marked with the Bidder's Name and Category of Work being bid.
EXAMINATION OF DOCUMENTS: Contract Documents for this construction work may be examined in the office of Shana Brost, Mercer County Auditor, 1021 Arthur St., Stanton, ND 58571, St. Cloud and Duluth, Minnesota Builder's Exchanges, Fargo-Moorhead, Grand Forks, Bismarck-Mandan, Construction Plans Exchange, Devil's Lake, Minot, Dickinson, Williston, Aberdeen, and Sioux Falls Builder's Exchanges, Minneapolis offices of the McGraw Hill Construction; Klein McCarthy & Co., LTD., Architects, 6465 Wayzata Blvd, Ste 410, St. Louis Park, MN 55426; and Contegriy Group, Inc., 101 1st St SE, Little Falls, MN 56345.
BID DOCUMENTS: Bid documents are available from Mathison's Printing or can be ordered online. To order plans and access the online plan room to view the most current plan holders list, go to www.cglplanroom.com. Plan deposit is \$125.00 per set made payable to Mercer County. A separate non-refundable check made payable to Mercer County will be required for mailing fees in the amount of \$25.00 per set. Electronic download of bidding documents can be acquired with no cost by ordering online. No partial sets of bidding documents will be issued. Plan deposit will be returned upon receipt of all bidding documents returned in useable condition within (20) days after the date bids have been received. Plans are to be returned to Mathison's Printing, 112 North 4th Street, Bismarck, ND 58502. Phone: (701) 361-4571.
 Contract documents will be available to contractors on or about **December 7th, 2015**.
PRE-BID CONFERENCE: A pre-bid conference for all interested contractors will be held on December 29, 2015 at 2:30 pm located at the Mercer County Boardroom.
BID SECURITY & LICENSE: Bidder shall provide proper bid security and current contractor's license in a separate envelope accompanying each bid submitted. Bid security shall be provided in the form of a corporate surety bid bond in an amount equal to five (5%) percent of bid submitted.
 If awarded a contract, each successful Bidder shall be required to furnish both Performance and Payment Bonds covering faithful performance of the contract and the payment of all obligations arising under such contract. Such bonds shall be the latest edition of the AIA Document A312/CM, in the amount equal to 100% payment.
 Mercer County reserves the right to reject any or all bids received and to waive any informalities and irregularities in the bidding.
 Bids may not be withdrawn or modified within forty five (45) days after the closing time and date.
 12/10, 17, 24 & 31 - 20822678

NOTICE OF FILING OF AN APPLICATION FOR RENEWAL AND REVISION OF PERMIT TO CONDUCT SURFACE COAL MINING AND RECLAMATION OPERATIONS

The Coteau Properties Company, 204 County Road 15, Beulah, ND 58523, has filed applications for Renewal 5 and Revision 28 to Permit NACT-9001 with the North Dakota Public Service Commission. Revision 28 updates the permit for the next five-year permit term and updates introductory information, legal information, business entity/compliance information, identification of interests and rights of entry, operation plan - general, operations - surface water management, post-mining land use and revegetation, and reclamation plans. Also as a part of this revision, 119,753 acres in Section 11, T145N, R88W, are being deleted from Permit NACT-9001 following the acreage addition to Permit NACT-0201 with the October 21, 2015 approval to Revision 18. The permit area covers portions of Sections 1, 2, and 3, T145N, R88W; and Sections 5, 6, 9, and 10, T145N, R87W, of the Fifth Principle Meridian, Mercer County, North Dakota, and contains approximately 2698,977 acres. The permit term will be from April 16, 2016 to April 16, 2021. The permit area is approximately eight miles north of Beulah, North Dakota. The newspaper publication notice map shows the distance to the city of Beulah, North Dakota, and the outline of the permit area. The owners of the surface in the permit area are as follows:
TRACT 1
 Township 145 North, Range 88 West
 Section 1: Lots 1 and 2, S½NW¼
 Surface Ownership: The Coteau Properties Company
TRACT 2
 Township 145 North, Range 88 West
 Section 1: Lots 3 and 4, S½NW¼, E½SW¼
 Surface Ownership: The Coteau Properties Company
TRACT 3
 Township 145 North, Range 88 West
 Section 1: W½SW¼
 Surface Ownership: The Coteau Properties Company
TRACT 4
 Township 145 North, Range 88 West
 Section 1: SE¼
 Township 145 North, Range 87 West
 Section 6: Lots 6 and 7, E½SW¼
 Surface Ownership: The Coteau Properties Company
TRACT 5
 Township 145 North, Range 88 West
 Section 2: A 13.64 acre tract in the SW¼NE¼ of said section, which is described as follows: Beginning at the southwest corner of the NE¼ Section 2, thence due north 450 feet, thence due east 1,320 feet, thence due south 450 feet, thence due west 1,320 feet to the point of beginning.
 Surface Ownership: The Coteau Properties Company
TRACT 6
 Township 145 North, Range 88 West
 Section 2: E½SW¼, SE¼NW¼, SW¼NE¼, less and except a 13.64 acre tract of land in the SW¼NE¼ of said section, which is described as follows: Beginning at the southwest corner of the NE¼ Section 2, thence due north 450 feet, thence due east 1,320 feet, thence due south 450 feet, thence due west 1,320 feet to the point of beginning.
 Surface Ownership: The Coteau Properties Company
TRACT 7
 Township 145 North, Range 88 West
 Section 2: Lots 2, 3, and 4, SW¼NW¼, NW¼SW¼
 Surface Ownership: The Coteau Properties Company
TRACT 8
 Township 145 North, Range 88 West
 Section 2: E½SW¼, SW¼
 Surface Ownership: The Coteau Properties Company
TRACT 9
 Township 145 North, Range 88 West
 Section 2: SE¼
 Surface Ownership: The Coteau Properties Company
TRACT 10
 Township 145 North, Range 88 West
 Section 3: Lots 1 and 2, S½NE¼ less the south 660 feet of the SW¼NE¼
 Surface Ownership: E. Wayne Eisenbeis and Margo L. Eisenbeis
 Subject to Contract for Deed from:
 Erwin Eisenbeis and Evelyn Eisenbeis,
 Trustees UTD, Dated May 7, 1992
TRACT 11
 Township 145 North, Range 88 West
 Section 3: NE¼SE¼
 Surface Ownership: The Coteau Properties Company
TRACT 12
 Township 145 North, Range 87 West
 Section 5: N½SW¼, SE¼SW¼
 Surface Ownership: The Coteau Properties Company
TRACT 13
 Township 145 North, Range 87 West
 Section 5: SW¼SW¼
 Surface Ownership: The Coteau Properties Company
TRACT 14
 Township 145 North, Range 87 West
 Section 6: SE¼
 Surface Ownership: The Coteau Properties Company
TRACT 15
 Township 145 North, Range 87 West
 Section 6: Lots 4 and 5, SE¼NW¼
 Surface Ownership: The Coteau Properties Company
TRACT 16
 Township 145 North, Range 87 West
 Section 9: SE¼
 Surface Ownership: The Coteau Properties Company
TRACT 17

Township 145 North, Range 87 West
 Section 9: SW¼
 Surface Ownership: The Coteau Properties Company
TRACT 18
 Township 145 North, Range 87 West
 Section 10: S½S½
 Surface Ownership: The Coteau Properties Company
TRACT 19
 Township 145 North, Range 87 West
 Section 6: Lots 1 and 2, S½NE¼
 Surface Ownership: The Coteau Properties Company
TRACT 20
 Township 145 North, Range 88 West
 Section 2: Lot 1, SE¼NE¼
 Surface Ownership: The Coteau Properties Company
TRACT 21
 Township 145 North, Range 87 West
 Section 6: Lot 3
 Surface Ownership: The Coteau Properties Company

A copy of the Application for Renewal and the Application for Revision of Permit NACT-9001 are available for public inspection at the office of the North Dakota Public Service Commission, 600 East Boulevard Avenue, Department 408, Bismarck, North Dakota 58505-0480, and at the office of the County Auditor, Mercer County Courthouse, Stanton, North Dakota 58571.
 Written comments, objections, or requests for an informal conference on the renewal and revision may be submitted by any person with an interest that is or may be adversely affected, to the North Dakota Public Service Commission, 600 East Boulevard Avenue, Department 408, Bismarck, North Dakota 58505-0480, within 30 days after the last publication of this notice. Any request for informal conference must be in writing to the Commission. The request must also state specifically the issues or objections that an affected party has regarding the renewal.
 The Coteau Properties Company
 204 County Road 15
 Beulah, North Dakota 58523

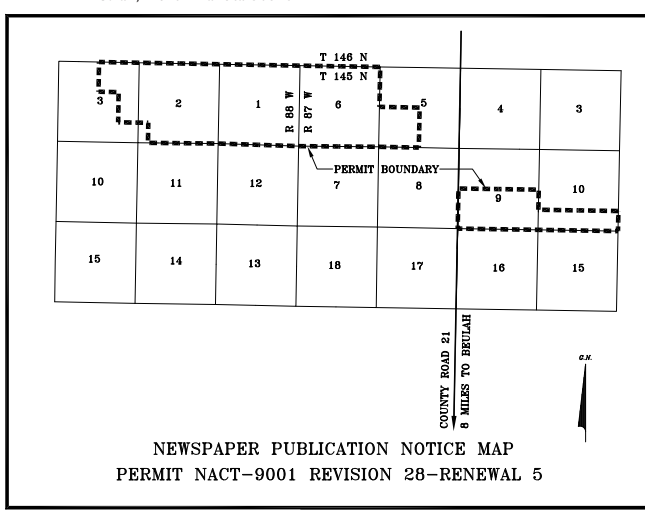

NOTICE OF FILING OF AN APPLICATION FOR RENEWAL OF PERMIT TO CONDUCT SURFACE COAL MINING AND RECLAMATION OPERATIONS, AND A REVISION TO UPDATE PERMIT INFORMATION

The Falkirk Mining Company, P.O. Box 1087, Underwood, ND 58576, has filed an application for renewal and an application to revise Surface Coal Mining Permit N. NAFK-8405, which contains 8,776.7 acres and is located in Section 3, Township 145 North, Range 82 West, Sections 6, 7, and 18 in Township 146 North, Range 81 West, and Sections 1, 2, 8, 9, 10, 11, 12, 13, 14, 15, 16, 21, 22, 23, 24, 26, 27, 34, and 35 in Township 146 North, Range 82 West in McLean County, North Dakota.
 This revision updates pertinent permit-related information resulting from the Commission's pre-renewal review of the NAFK-8405 mining permit. Information being updated includes surface and coal interest and ownership, wildlife monitoring and management plan, operation and reclamation plans and surface water information. Renewal No. 6 to Permit NAFK-8405 will extend the permit term another five years until April 15, 2021 and the Revision identifies the coal removal subarea that will be mined during the next 5-year Permit term.
 The permit area is located approximately one-half mile east of Underwood, North Dakota. The map shows the location of the City of Underwood, North Dakota and the outline of the permit area. The names of the United States Geological Survey Quadrangle Maps which contain the area described and shown on the map are "Underwood" and "Washburn Northeast".
 The owners of the surface and coal in the permit area are as follows:
TRACT 1
 Township 146 North, Range 82 West
 Section 22: NW¼
 Surface Ownership: The Falkirk Mining Company
 Coal Ownership: The Falkirk Mining Company
 North Dakota Department of Trust Lands
TRACT 2
 Township 146 North, Range 82 West
 Section 22: NE¼
 Surface Ownership: The Falkirk Mining Company
 Coal Ownership: Eileen M. Dell
 The Falkirk Mining Company
 Monty A. Dell
 Maureen R. Matlock
TRACT 3
 Township 146 North, Range 82 West
 Section 22: SW¼, less a tract of land described as follows: Commencing at the southwest corner of the said SW¼ and extending along the west line of said section line 77 rods due north of said quarter section corner to a point and beginning from that point by proceeding due east at right angles a distance of 21 rods; thence due north for a distance of 20 rods; thence due west for a distance of 21 rods to the west section line of said section; thence due south along the west section line of said section a distance of 20 rods to the point of beginning, containing 2.625 acres, more or less.
 Surface Ownership: The Falkirk Mining Company
 Coal Ownership: Frank J. Bavendick and Joanne C. Bavendick
 John R. Dyer and Lova Dyer
 Northwestern National Bank of Minneapolis,
 as Trustee of Thomas
 J. Pearce Insurance Trust dated 12-8-66
TRACT 4
 Township 146 North, Range 82 West
 Section 22: SE¼
 Surface Ownership: The Falkirk Mining Company
 Coal Ownership: Marilyn Wagner
 Howard L. Ness
 Eugene Ness
 Adeline Ness
 Clark Ness
 Lori Ross
 Phyllis Brown
 John W. Ness
 Dale Ness
TRACT 5
 Township 146 North, Range 82 West
 Section 27: N½NW¼
 Surface Ownership: The Falkirk Mining Company
 Coal Ownership: Martin Lohmann
 David Lohmann
 Amy Tangen
 Ruth Smith
 Leland J. Asch and Leone M. Asch
TRACT 6
 Township 146 North, Range 82 West
 Section 23: NW¼, N½SW¼, SW¼SW¼
 Surface Ownership: The Falkirk Mining Company
 Coal Ownership: Washburn Trust No. 1
TRACT 6A
 Township 146 North, Range 82 West
 Section 23: NE¼
 Surface Ownership: The Falkirk Mining Company
 Coal Ownership: Washburn Trust No. 1
 Bradley J. Fohr
 The John A. Zuger Family Trust
 Lyle W. Kirmis
 Robert V. Bolinke
 Sharon Smith
 Murray G. Sagsveen
 Lance D. Schreiner
 James S. Hill, P.C.
 Patrick J. Ward
 Charles T. Edin
 Bradley P. Edin
 Elizabeth Byrne Pfeifer
 Jane Byrne Beauclair
 Anne Byrne Lewis
TRACT 7
 Township 146 North, Range 82 West
 Section 23: SE¼SW¼, less Lot 1, Block I and less that part of Lot 3, Block I lying in the SE¼SW¼
 Surface Ownership: The Falkirk Mining Company
 Coal Ownership: Washburn Trust No. 1
TRACT 7A
 Township 146 North, Range 82 West
 Section 23: SE¼, less Lot 2, Block I, and less that part of Lot 3, Block I lying in the SE¼, and less Lot 4, Block I, and less Outlot A lying in the S½SE¼
 Surface Ownership: The Falkirk Mining Company
 Coal Ownership: Washburn Trust No. 1
 Bradley J. Fohr
 The John A. Zuger Family Trust
 Lyle W. Kirmis

PUBLIC NOTICE

Continued from Pg. 4C

Robert V. Bolinke
Sharon Smith
Murray G. Sagsveen
Lance D. Schreiner
James S. Hill, P.C.
Patrick J. Ward
Charles T. Edin
Bradley P. Edin
Elizabeth Byrne Pfeifer
Jane Byrne Beauclair
Anne Byrne Lewis

TRACT 7A.1

Township 146 North, Range 82 West

Section 23: A portion of the S½SE¼

Surface Ownership: State of North Dakota – Department of Transportation
Coal Ownership: Washburn Trust No. 1
Bradley J. Fohr
The John A. Zuger Family Trust
Lyle W. Kirmis
Robert V. Bolinke
Sharon Smith
Murray G. Sagsveen
Lance D. Schreiner
James S. Hill, P.C.
Patrick J. Ward
Charles T. Edin
Bradley P. Edin
Elizabeth Byrne Pfeifer
Jane Byrne Beauclair
Anne Byrne Lewis

TRACT 7B

Township 146 North, Range 82 West

Section 23: That part of Lot 3, Block 1, lying within the SE¼, Lot 3, Block 1 is described in its entirety as follows: Beginning at the southwest corner of Lot 1, Block 1, except the south 100 feet of Section 23, T146N- R82W; thence north 48 degrees 54 minutes 35 seconds west a distance of 144.66 feet; thence north 41 degrees 05 minutes 32 seconds east a distance of 114.46 feet; thence 17 degrees 31 minutes 04 seconds east a distance of 943.02 feet to the west line of the southeast ¼ of said section; thence north 0 degrees 30 minutes 50 seconds east along said west line a distance of 215.12 feet; thence south 22 degrees 28 minutes 02 seconds east a distance of 480.88 feet; thence south 43 degrees 23 minutes 41 seconds west a distance of 275.90 feet to the west line of the southeast ¼ and the west line of said Lot 1 Block 1; thence south 23 degrees 55 minutes 03 seconds west along said west line of Lot 1, Block 1, a distance of 264.76 feet; thence south 07 degrees 08 minutes 29 seconds west continuing along said west line a distance of 276.55 feet; thence south 24 degrees 00 minutes 04 seconds west continuing along said west line a distance of 118.87 feet; thence south 65 degrees 15 minutes 40 seconds west along said west line a distance of 61.81 feet to the point of beginning.

And all of Lot 4, Block 1, described as follows: Beginning at the most northeasterly corner of Lot 2, Block 1 of Section 23, T146N, R82W; thence north 85 degrees 01 minute 57 seconds east a distance of 485.10 feet; thence south 28 degrees 52 minutes 11 seconds east a distance of 936.58 feet; thence south 21 degrees 51 minutes 02 seconds east a distance of 901.40 feet to the east line of said Lot 2 Block 1; thence north 56 degrees 28 minutes 08 seconds west along said east line a distance of 240.00 feet; thence north 15 degrees 02 minutes 48 seconds west along said east line a distance of 571.36 feet; thence north 65 degrees 44 minutes 13 seconds west along said east line a distance of 385.59 feet; thence north 36 degrees 29 minutes 23 seconds west along said east line a distance of 960.27 feet to the point of beginning.

Surface Ownership: Waste Management of ND, Inc.
Coal Ownership: Washburn Trust No. 1
Bradley J. Fohr
The John A. Zuger Family Trust
Lyle W. Kirmis
Robert V. Bolinke
Sharon Smith
Murray G. Sagsveen
Lance D. Schreiner
James S. Hill, P.C.
Patrick J. Ward
Charles T. Edin
Bradley P. Edin
Elizabeth Byrne Pfeifer
Jane Byrne Beauclair
Anne Byrne Lewis

TRACT 7C

Township 146 North, Range 82 West

Section 23: That part of Lot 3, Block 1, lying within the SW¼, Lot 3, Block 1 is described in its entirety as follows: Beginning at the southwest corner of Lot 1 Block 1 except the south 100 feet of Section 23, T146N-R82W; thence north 48 degrees 54 minutes 35 seconds west a distance of 144.66 feet; thence north 41 degrees 05 minutes 32 seconds east a distance of 114.46 feet; thence north 17 degrees 31 minutes 04 seconds east a distance of 943.02 feet to the west line of the southeast ¼ of said section; thence north 0 degrees 30 minutes 50 seconds east along said west line a distance of 215.12 feet; thence south 22 degrees 28 minutes 02 seconds east a distance of 480.88 feet; thence south 43 degrees 23 minutes 41 seconds west a distance of 275.90 feet to the west line of the southeast ¼ and the west line of said Lot 1 Block 1; thence south 23 degrees 55 minutes 03 seconds west along said west line of Lot 1 Block 1 a distance of 264.76 feet; thence south 07 degrees 08 minutes 29 seconds west continuing along said west line a distance of 276.55 feet; thence south 24 degrees 00 minutes 04 seconds west continuing along said west line a distance of 118.87 feet; thence south 65 degrees 15 minutes 40 seconds west along said west line a distance of 61.81 feet to the point of beginning.

Surface Ownership: Waste Management of ND, Inc.
Coal Ownership: Washburn Trust No. 1

TRACT 8

Township 146 North, Range 82 West

Section 24: NW¼NW¼, S½NW¼, less the following described tract of land: Beginning at the southwest corner of the NW¼ thence north along the section line 352 feet; thence running at a bearing of N89°12'20" E a distance of 600 feet; thence running at a bearing of S73°51'57" E a distance of 1,297 feet; thence running in a westerly direction 1,845.5 feet to the point of beginning, containing 9.87 acres, more or less.

Surface Ownership: The Falkirk Mining Company
Coal Ownership: Renae Heinle
Collin Weisz
Donald V. Koenig
Robert L. Koenig
Eilene J. Doble
James S. Koenig
Joy A. Person

TRACT 9

Township 146 North, Range 82 West

Section 24: NE¼NW¼

Surface Ownership: The Falkirk Mining Company
Coal Ownership: United States of America-Bureau of Land Management

TRACT 10

Township 146 North, Range 82 West

Section 24: Lot 3, NW¼SW¼

Surface Ownership: State of North Dakota-Department of Transportation
Coal Ownership: Collin R. Weisz and Vonnie Weisz
Donald V. Koenig
Robert L. Koenig
Eilene J. Doble
James S. Koenig
Joy A. Person

TRACT 10A

Township 146 North, Range 82 West

Section 24: A tract of land in the NW¼ described as follows: Beginning at the southwest corner of the NW¼, thence north along the section line 352 feet; thence running at a bearing of N 89°12'20" E a distance of 600 feet; thence running at a bearing of S 73°51'57" E a distance of 1,297 feet; thence running in a westerly direction 1,845.5 feet to the point of beginning, containing 9.87 acres, more or less.

Surface Ownership: The Falkirk Mining Company
Coal Ownership: Collin R. Weisz and Vonnie Weisz
Donald V. Koenig
Robert L. Koenig
Eilene J. Doble
James S. Koenig
Joy A. Person

TRACT 11

Township 146 North, Range 82 West

Section 26: Lot 1, NW¼NE¼, less Lot 2, Block 2 in the NE¼

Surface Ownership: Missouri River Sanitation, Inc.
Coal Ownership: Emma Pulver

TRACT 11A

Township 146 North, Range 82 West

Section 26: Lot 2, Block 2 in the NE¼

Surface Ownership: State of North Dakota-Department of Transportation
Coal Ownership: Emma Pulver

TRACT 12

Township 146 North, Range 82 West

Section 26: Lot 2, SW¼NE¼

Surface Ownership: State of North Dakota
Coal Ownership: Clinton Tweeten
David C. Tweeten
Cassie Simenson

TRACT 13

Township 146 North, Range 82 West

Section 26: NW¼, less Lot 1, Block 2, and less Outlot A lying in the E½NE¼NW¼

Surface Ownership: The Falkirk Mining Company

Coal Ownership: Alma E. Janke
Frank J. Bavendick

TRACT 13A

Township 146 North, Range 82 West

Section 26: Outlot A lying in the E½NE¼NW¼, described as follows: Commencing at the north 1/4 corner of said Section 26; thence S 00d34'11" W a distance of 260.28 feet on the 1/4 line of said Section to the Point of Beginning; thence S 00d39'36" W a distance of 89.52 feet on 1/4 line of said Section; thence S 00d33'32" W a distance of 968.29 feet to the southeast corner of the E½NE¼NW¼ of said Section; thence N 89d13'24" W on the south line of said E½NE¼NW¼ a distance of 660.24 feet to the southwest corner of said E½NE¼NW¼; thence N 00d34'54" E on the west line of said E½NE¼NW¼ a distance 1319.25 feet to the north line of said Section; thence S 89d07'21" E a distance of 405.32 feet on the north line of said Section to the westerly line of Lot 1, Block 2 Document No. 310400 as of record in said McLean County; thence S 29d1'28" E a distance 85.26 feet on said westerly line of Lot 1, Block 2; thence S 39d45'42" E a distance of 195.27 feet on said westerly line of Lot 1, Block 2; thence S 65d08'21" E a distance of 94.24 feet on westerly line of said Lot 1, Block 2 to the Point of Beginning.

Surface Ownership: State of North Dakota-Department of Transportation
Coal Ownership: Alma E. Janke
Frank J. Bavendick

TRACT 14

Township 146 North, Range 82 West

Section 26: Lot 3, W½SE¼, SE¼SE¼

Surface Ownership: State of North Dakota-Department of Transportation
Coal Ownership: Michael R. Berg
Steven Berg
Kathryn Anderson
Marcia Blotske
Michael A. Love
Kimberly A. Reiner
Barbara C. Braun
Renee C. Thorp
George M. Ackre and Susan R. Ackre
Janet G. Britton
Ruby C. Britton
Gordon O. Olson and Ellen Olson
Robert A. Sitz and Jean Sitz
Richard C. Lord and Myrna K. Lord

TRACT 15

Township 146 North, Range 82 West

Section 26: N½SW¼, SW¼SW¼, W½SE¼SW¼

Surface Ownership: The Falkirk Mining Company
Coal Ownership: Michael Berg
Truman Janke and Velma Janke
Doris E. Janke and Carmen N. White

TRACT 15A

Township 146 North, Range 82 West

Section 26: E½SE¼SW¼

Surface Ownership: State of North Dakota-Department of Transportation
Coal Ownership: Michael Berg
Truman Janke and Velma Janke
Doris E. Janke and Carmen N. White

TRACT 16

Township 146 North, Range 82 West

Section 27: NE¼

Surface Ownership: The Falkirk Mining Company
Coal Ownership: Eileen Gutknecht

TRACT 17

Township 146 North, Range 82 West

Section 27: S½NW¼

Surface Ownership: The Falkirk Mining Company
Coal Ownership: Robert Stadick
Anona Lundstrom
Ione C. Stadick
Martin Lohmann
David Lohmann
Amy Tangen
Ruth Smith

TRACT 18

Township 146 North, Range 82 West

Section 27: SW¼

Surface Ownership: The Falkirk Mining Company
Coal Ownership: Janelle L. Bruesch
Margaret A. Boston and Frank H. Boston
Mary J. Anderson
Charles D. Anderson
Thomas D. Anderson and Diane L. Anderson
Bertha Anderson
The Nokota Company
Three Forks Oil Corporation
Lucille F. Neary

TRACT 19

Township 146 North, Range 82 West

Section 27: SE¼

Surface Ownership: The Falkirk Mining Company
Coal Ownership: LeRoy T. Parker and Virginia J. Parker, Trustees of the L.T. and V.J. Parker Family Trust dated 7-26-95

TRACT 20

Township 146 North, Range 82 West

Section 34: N½NW¼, less Soo Line Railroad

Surface Ownership: The Falkirk Mining Company
Coal Ownership: Estate of Bertha Anderson

TRACT 20A

Township 146 North, Range 82 West

Section 34: W½NE¼

Surface Ownership: The Falkirk Mining Company
Coal Ownership: Estate of Bertha Anderson

TRACT 21

Township 146 North, Range 82 West

Section 34: NE¼NE¼

Surface Ownership: Gregory Jordahl and Mildred L. Jordahl
Coal Ownership: United States of America-Bureau of Land Management

TRACT 22

Township 146 North, Range 82 West

Section 35: NW¼NW¼, W½NE¼NW¼, S½NW¼

Surface Ownership: The Falkirk Mining Company
Coal Ownership: Washburn Trust No. 1

TRACT 22A

Township 146 North, Range 82 West

Section 35: E½NE¼NW¼

Surface Ownership: State of North Dakota-Department of Transportation
Coal Ownership: Washburn Trust No. 1

TRACT 23

Township 146 North, Range 82 West

Section 34: SE¼NE¼

Surface Ownership: Gregory Jordahl and Mildred L. Jordahl
Coal Ownership: Gregory Jordahl and Mildred L. Jordahl
Paul R. Glanville, Successor Trustee of the Margaret M. Glanville Revocable Trust dated 2-14-2003
Altair Corporation
Gordon Valley
Andrew Anderson and Karen Anderson
Donna Sandvik
Dan Swanson
Randy Swanson
Lila Akan
Kenneth Fjeldahl
Robert J. Petz
Evelyn Valley
Robert C. Mann
Audrey M. Crum
Margaret E. Tollerud
Lilas Sillasen
Fern Tosh
Pauline M. Rosberg
Winifred A. Marvin
Winifred A. Marvin and James W. Marvin
Stanley J. Petz
Melba M. Valley
Barret W. Valley
Leanne K. Day
Lloyd E. Anderson, Limited Partnership
Wallace Anderson
Elizabeth D. Klabunde
Marilyn I. Beyer and James G. Beyer
Henry S. Anderson and Katherine Anderson
Eva Anderson
Lilas Dangerfield

TRACT 24

Township 146 North, Range 82 West

Section 34: S½NW¼, less Soo Line Railroad

Surface Ownership: The Falkirk Mining Company
Coal Ownership: Estate of Bertha Anderson
Janelle L. Bruesch
Margaret A. Anderson
Charles D. Anderson
Mary J. Anderson
Thomas D. Anderson and Diane L. Anderson
Earl Schwartz Company
C. James Luther, Trustee of Trust B, Non-Marital Trust pursuant to the Last Will and Testament of James H. Luther dated 11-1-74
Mary C. Wilday
Jean Taylor Clark, Independent Executrix of the Estate of Charles Clark, deceased
Judith P. Hoffman Trust U/A/D 11-22-94, National City Bank SFS-SSG and Paul C. Hoffman, Co-Trustees
Martha C. Click, Independent Executrix of the Estate of Mary Elizabeth Bass

TRACT 25

Township 146 North, Range 82 West

Section 34: NW¼SW¼, less Soo Line Railroad

Surface Ownership: The Falkirk Mining Company
Coal Ownership: United States of America-Bureau of Land Management

TRACT 26

Township 146 North, Range 82 West

Section 34: NW¼SE¼, NE¼SW¼, less Soo Line Railroad

Surface Ownership: The Falkirk Mining Company
Coal Ownership: Estate of Bertha Anderson
Janelle L. Bruesch
Margaret A. Anderson
Charles D. Anderson
Mary J. Anderson
Thomas D. Anderson and Diane L. Anderson
Martha C. Click, Independent Executrix of the Estate of Mary Elizabeth Bass
Earl Schwartz Company
C. James Luther, Trustee of Trust B, Non-Marital Trust pursuant to the Last Will and Testament of James H. Luther dated 11-1-74
Mary C. Wilday
Jean Taylor Clark, Independent Executrix of the Estate of Charles Clark, deceased
Judith P. Hoffman Trust U/A/D 11-22-94, National City Bank SFS-SSG and Paul C. Hoffman, Co-Trustees

TRACT 27

Township 146 North, Range 82 West

Section 34: SE¼SW¼, less Soo Line Railroad

Surface Ownership: The Falkirk Mining Company
Coal Ownership: United States of America-Bureau of Land Management

TRACT 28

Township 146 North, Range 82 West

Section 34: E½SE¼, SW¼SE¼, less Soo Line Railroad

Surface Ownership: The Falkirk Mining Company
Coal Ownership: Gregory Jordahl and Mildred L. Jordahl
Robert J. Petz
Elizabeth D. Klabunde
Marilyn I. Beyer and James G. Beyer
Donna Sandvik
Dan Swanson
Randy Swanson
Lila Akan
Kenneth Fjeldahl
Stanley J. Petz
Andrew Anderson and Karen Anderson
Henry S. Anderson and Katherine Anderson
Paul R. Glanville, Successor Trustee of the Margaret M. Glanville Revocable Trust dated 2-14-2003

Altair Corporation
Barret W. Valley
Leanne K. Day
Lloyd E. Anderson, Limited Partnership
Wallace Anderson
Eva Anderson
Gordon Valley
Evelyn Valley
Robert C. Mann
Audrey M. Crum
Margaret E. Tollerud
Lilas Sillasen
Fern Tosh
Pauline M. Rosberg
Winifred A. Marvin
Winifred A. Marvin and James W. Marvin
Melba M. Valley
Lilas Dangerfield

TRACT 29

Township 145 North, Range 82 West

Section 3: NW¼, less Soo Line Railroad

Surface Ownership: The Falkirk Mining Company
Coal Ownership: Laura M. Martinez
Robert Wayne McConaughy

TRACT 31

Township 146 North, Range 82 West

Section 27: A strip of land 100 ft. wide, running west of, adjacent to and parallel with U.S. Highway No. 83 right-of-way, in the SW¼
Section 34: A strip of land 100 ft. wide, running west of, adjacent to and parallel with U.S. No. 83 right-of-way, in the W½
Township 145 North, Range 82 West
Section 3: A strip of land 100 ft. wide, running west of, adjacent to and parallel with U.S. Highway No. 83 right-of-way, in the NW¼
Surface Ownership: Soo Line Railroad Company
Coal Ownership: Soo Line Railroad Company

TRACT 32

Township 146 North, Range 82 West

Section 22: Commencing at the southwest corner of the SW¼ of Section 22, Township 146 North, Range 82 West of the Fifth Principal Meridian and extending along the west line of said Section line 77 rods due north of said quarter section corner to a point, and beginning from that point by proceeding due east at right angles a distance of 21 rods; thence due north at right angles a distance of 20 rods; thence due west for a distance of 21 rods to the west section line of said section; thence due south along the west section line of said section a distance of 20 rods to the point of beginning, containing approximately 2 and 5/8 acres.

Surface Ownership: The Falkirk Mining Company
Coal Ownership: The Falkirk Mining Company

TRACT 33

Township 146 North, Range 82 West

Section 21: NE¼, less North Dakota State Highway 200 right-of-way, and a 4.00 acre tract of land described as follows: Beginning at a point on the east line of said NE¼ 100 feet south of the northeast corner thereof, thence running south along the said east section line 40 rods, thence west 16 rods, thence north parallel to the east section line 40 rods to the south line of N.D. Highway No. 200, formerly U.S. Highway No. 83, thence east along the south line of said highway, 16 rods to the point of beginning.

And a 0.4166 acre tract of land described as follows: Beginning at the northeast corner of the NE¼ of said Section 21, thence extending due west along the section line for a distance of 11 rods; from there extending due south at right angles for a distance of 100 feet, from there extending at right angles due east for a distance of 11 rods to the section line, from there due north along the section line for a distance of 100 feet to the point of beginning.

Surface Ownership: Linda M. Pryor
Coal Ownership: Linda M. Pryor

TRACT 34

Township 146 North, Range 82 West

Section 21: A 4.00 acre tract of land described as follows: Beginning at a point on the east line of said NE¼ 100 feet south of the northeast corner thereof, thence running south along the said east section line 40 rods, thence west 16 rods, thence north parallel to the east section line 40 rods to the south line of N.D. Highway No. 200, formerly U.S. Highway No. 83, thence east along the south line of said highway, 16 rods to the point of beginning.

And a 0.4166 acre tract of land described as follows: Beginning at the northeast corner of the NE¼ of said Section 21, thence extending due west along the section line for a distance of 11 rods; from there extending due south at right angles for a distance of 100 feet, from there extending at right angles due east for a distance of 11 rods to the section line, from there due north along the section line for a distance of 100 feet to the point of beginning.

Surface Ownership: The Falkirk Mining Company
Coal Ownership: The Falkirk Mining Company

TRACT 35

Township 146 North, Range 82 West

Section 23: The following tract of land, insofar as it lies within Lot 2, Block 1, in the SE¼: Commencing at the south quarter corner of said Section 23; thence North 0°30'50" East, along the north-south quarter line of said Section 23, 412.80 feet to the point of beginning; thence South 23°02'55" West, 195.70 feet; thence South 46°51'58" West, 150.91 feet; thence North 24°00'04" East, 118.87 feet; thence North 07°08'29" East, 276.55 feet; thence North 23°51'07" East, 264.83 feet, to a point on the north-south quarter line of said Section 23; thence North 43°23'41" East, 275.90 feet; thence North 22°28'23" West, 480.76 feet, to a point on the north-south quarter line of said Section 23; thence North 0°30'50" East, along the north-south quarter line of said Section 23, 341.53 feet; thence North 47°10'54" East, 57.18 feet; thence South 19°42'46" East, 347.99 feet; thence South 26°44'59" East, 443.73 feet; thence South 30°32'11" West, 686.87 feet, thence South 23°03'13" West, 56.08 feet, to the point of beginning.

Surface Ownership: Waste Management of ND, Inc.
Coal Ownership: Washburn Trust No. 1
Bradley J. Fohr
The John A. Zuger Family Trust
Lyle W. Kirmis
Robert V. Bolinke
Sharon Smith
Murray G. Sagsveen
Lance D. Schreiner
James S. Hill, P.C.
Patrick J. Ward
Charles T. Edin
Bradley P. Edin
Elizabeth Byrne Pfeifer
Jane Byrne Beauclair
Anne Byrne Lewis

TRACT 36

Township 146 North, Range 82 West

Section 23: The following tract of land, insofar as it lies within Lot 1, Block 1, in the SW¼: Commencing at the south quarter corner of said Section 23; thence North 0°30'50" East, along the north-south quarter line of said Section 23, 412.80 feet to the point of beginning; thence south 23°02'55" West, 195.70 feet; thence South 46°51'58" West, 150.91 feet; thence North 24°00'04" East, 118.87 feet; thence North 07°08'29" East, 276.55 feet; thence North 23°51'07" East, 264.83 feet, to a point on the north-south quarter line of said Section 23; thence North 43°23'41" East, 275.90 feet; thence North 22°28'23" West, 480.76 feet, to a point on the north-south quarter line of said Section 23; thence North 0°30'50" East, along the north-south quarter line of said Section 23, 341.53 feet; thence North 47°10'54" East, 57.18 feet; thence South 19°42'46" East, 347.99 feet; thence South 26°44'59" East, 443.73 feet; thence South 30°32'11" West, 686.87 feet; thence South 23°03'13" West, 56.08 feet, to the point of beginning.

Surface Ownership: Waste Management of ND, Inc.
Coal Ownership: Washburn Trust No. 1

TRACT 37

Township 146 North, Range

PUBLIC NOTICE

Continued from Pg. 5C
Maureen R. Matlock

Andrea Christine Dell, Life Estate
Amanda Nicole Boyer, Life Estate
Calandra Kaye Dell, Life Estate

TRACT 40
Township 146 North, Range 81 West
Section 18: E $\frac{1}{2}$ W $\frac{1}{2}$

Surface Ownership: The Falkirk Mining Company
Coal Ownership: Betty J. Hovey, Trustee of the Betty J. Hovey Revocable Family Trust Dated 3-9-1993
Gary J. Mautz
Wayne A. Lunde, Trustee of the Wayne A. Lunde Revocable Trust dated 9-9-1992

TRACT 41
Township 146 North, Range 81 West
Section 18: Lots, 1, 2, 3

Surface Ownership: The Falkirk Mining Company
Coal Ownership: Renae Heinle
Collin Weisz
Renae M. Heinle and Wesley Heinle
Collin R. Weisz and Vonnie Weisz
Lois L. Bailey
William J. Roadfeldt

TRACT 42
Township 146 North, Range 81 West
Section 18: Lot, 4

Surface Ownership: Collin R. Weisz and Vonnie Weisz
Coal Ownership: Collin R. Weisz and Vonnie Weisz
Lois L. Bailey
William J. Roadfeldt

TRACT 44
Township 146 North, Range 82 West
Section 13: All

Surface Ownership: The Falkirk Mining Company
Coal Ownership: Washburn Trust No. 1

TRACT 45
Township 146 North, Range 82 West
Section 14: NE $\frac{1}{4}$

Surface Ownership: The Falkirk Mining Company
Coal Ownership: Harlen Jesser
Lourel Clark
Mike Jesser
Aidan Jesser
Kyle Jesser
Theresa Brunner
Laurie Handeland
Corey Jesser

TRACT 46
Township 146 North, Range 82 West
Section 14: NW $\frac{1}{4}$

Surface Ownership: The Falkirk Mining Company
Coal Ownership: Monty J. Miller and Wendy A. Miller

TRACT 47
Township 146 North, Range 82 West
Section 15: NE $\frac{1}{4}$

Surface Ownership: The Falkirk Mining Company
Coal Ownership: Karen K. Johannes, Life Estate
Remaindermen:
Cynthia R. Klingbeil
Ronald D. Johannes
Sidney L. Johannes
Chandra J. Longnecker

TRACT 48
Township 146 North, Range 82 West
Section 15: NW $\frac{1}{4}$, less the W $\frac{1}{2}$ of a 1.17 acre tract

Surface Ownership: Michael Berg
Coal Ownership: Frank J. Bavendick
John R. Dyer
Lolette H. Pearce

TRACT 49
Township 146 North, Range 82 West
Section 15: The W $\frac{1}{2}$ of Lot 2 located in the NW $\frac{1}{4}$ NW $\frac{1}{4}$, the entire Lot 2 described as follows: Beginning at a point 75.00 feet east and 514.80 feet south of the northwest corner of Section 15, thence east 170.00 feet, thence south 300.00 feet, thence west 170.00 feet, thence north parallel with the west section line 300.00 feet to the point of beginning, containing 1.17 acres, more or less.

Surface Ownership: Chad Berg
Coal Ownership: Frank J. Bavendick
John R. Dyer
Lolette H. Pearce

TRACT 50
Township 146 North, Range 82 West
Section 15: SW $\frac{1}{4}$

Surface Ownership: The Falkirk Mining Company
Coal Ownership: Melanie Casanova
Camille C. Bonstrom
Chandler L. Feuk
Brad Feuk
Hennessy Trust dated 3/9/99
Lynn H. Stewart Revocable Trust

TRACT 51
Township 146 North, Range 82 West
Section 16: NE $\frac{1}{4}$, less 2.99 acres in the NE $\frac{1}{4}$ NE $\frac{1}{4}$

Surface Ownership: The Falkirk Mining Company
Coal Ownership: Ronald J. Leidholm and Mary T. Leidholm
Renee C. Thorp
Barbara C. Braun
George M. Ackre and Susan R. Ackre
James R. Britton, as Trustee of the James R. Britton Family Trust
Janet G. Britton, Trustee of the Britton Trust dated 10-20-2014
Gordon O. Olson and Ellen Olson
M. Jean Sitz
Richard C. Lord and Myrna K. Lord

TRACT 52
Township 146 North, Range 82 West
Section 16: A tract of land located in the NE $\frac{1}{4}$ NE $\frac{1}{4}$ described as follows: Commencing at a point located 33 feet south of the north boundary of said Section 16, and located on the west right-of-way line of McLean County Highway #23, thence south along the west right-of-way line of McLean County Highway #23, a distance of 900 feet, thence west along a line parallel to the north boundary line of said Section 16, a distance of 145 feet, thence northerly along a line parallel to the west boundary line of McLean County Highway #23, a distance of 900 feet, thence easterly along a line parallel to the north boundary line of said Section 16, said line located 33 feet south of said north boundary line of said Section 16, a distance of 145 feet to the point of beginning, containing 2.99 acres, more or less.

Surface Ownership: Michael R. Berg
Coal Ownership: Ronald J. Leidholm and Mary T. Leidholm
Renee C. Thorp
Barbara C. Braun
George M. Ackre and Susan R. Ackre
James R. Britton, as Trustee of the James R. Britton Family Trust
Janet G. Britton, Trustee of the Britton Trust dated 10-20-2014
Gordon O. Olson and Ellen Olson
M. Jean Sitz
Richard C. Lord and Myrna K. Lord

TRACT 53
Township 146 North, Range 82 West
Section 16: NW $\frac{1}{4}$, less Lot C insofar as it lies within the NW $\frac{1}{4}$ and less U.S. Hwy. 83

Surface Ownership: The Falkirk Mining Company
Coal Ownership: Melanie Casanova
Camille C. Bonstrom
Chandler L. Feuk
Brad Feuk
Hennessy Trust dated 3/9/99
Lynn H. Stewart Revocable Trust

TRACT 54
Township 146 North, Range 82 West
Section 16: E $\frac{1}{2}$ SE $\frac{1}{4}$, lying east of U.S. Hwy. 83

Surface Ownership: The Falkirk Mining Company
Coal Ownership: North Dakota Department of Trust Lands
Melanie Casanova
Camille C. Bonstrom
Chandler L. Feuk
Brad Feuk
Hennessy Trust dated 3/9/99
Lynn H. Stewart Revocable Trust

TRACT 55
Township 146 North, Range 82 West
Section 16: 0.18 acre in the NE corner of the SW $\frac{1}{4}$, W $\frac{1}{2}$ SE $\frac{1}{4}$ north of Highway 83, less 5.00 acres for that portion of Lot C that falls in the W $\frac{1}{2}$ SE $\frac{1}{4}$, less Lot A containing 3.00 acres, and less Lot B containing 3.00 acres

Surface Ownership: The Falkirk Mining Company
Coal Ownership: North Dakota Department of Trust Lands
Melanie Casanova
Camille C. Bonstrom
Chandler L. Feuk
Brad Feuk
Hennessy Trust dated 3/9/99
Lynn H. Stewart Revocable Trust

TRACT 56
Township 146 North, Range 82 West
Section 16: Lot B, described as follows: Beginning at the Northeast corner of Lot A, thence North parallel to the East line of Section 16 for a distance of 218.00 feet; thence West at an interior angle of 90° for a distance of 703.42 feet to the Northerly right-of-way line of a State Highway; thence Southeasterly along said right-of-way line at an interior angle of 45°50'15" for a distance of 303.89 feet to the Northwest corner of Lot A; thence East along the North line of Lot A for a distance of 491.7 feet to the point of beginning, containing 3.0 acres, more or less.

Surface Ownership: Denny R. Portra and Ruby J. Portra
Coal Ownership: North Dakota Department of Trust Lands
Denny R. Portra and Ruby J. Portra
Melanie Casanova
Camille C. Bonstrom
Chandler L. Feuk
Brad Feuk
Hennessy Trust dated 3/9/99

TRACT 57
Township 146 North, Range 82 West
Section 16: A tract of land in the SE $\frac{1}{4}$ of said Section 16, described as follows: Beginning at a point 1319.0 feet West and 840.9 feet North of the Southeast

corner of said Section 16, which is along the North R/W line of a State Highway; thence North parallel to the East line of Section 16, 533.4 feet; thence West at an interior angle of 90° 491.7 feet to the North R/W line of a State Highway; thence Southeasterly at an interior angle of 45°50'15" for a distance of 153.7 feet; thence along R/W line 200.61 feet; thence along the R/W line 377.5 feet to the point of beginning, containing 3.00 acres, more or less, also known as Lot A.

Surface Ownership: Denny R. Portra and Ruby J. Portra
Coal Ownership: Denny R. Portra and Ruby J. Portra
North Dakota Department of Trust Lands

TRACT 58
Township 146 North, Range 82 West
Section 8: SE $\frac{1}{4}$, less Outlot A (5.32 acres in the SW $\frac{1}{4}$ SE $\frac{1}{4}$) and less U.S. Hwy. 83 and less a strip of land 100 feet in width, being 50 feet in width on each side of the centerline of the main track of the Minneapolis, St. Paul & Sault Ste. Marie Railway Company's railroad as the same is located over and across the SW $\frac{1}{4}$ SE $\frac{1}{4}$ of said Section 8.

Surface Ownership: The Falkirk Mining Company
Coal Ownership: Claudia G. Tauer
Deborah Jo Baklenko,
Trustee U/W of Joseph M. Gudbranson
Gunvor Gudbranson
David Gudbranson

TRACT 59
Township 146 North, Range 82 West
Section 8: W $\frac{1}{2}$ east of the railroad, less U.S. Hwy. 83 and a strip of land 100 feet in width being 50 feet on each side of the centerline of the main track of the Minneapolis, St. Paul & Sault Ste. Marie Railway Company's railroad as the same is now located over and across the SE $\frac{1}{4}$ NW $\frac{1}{4}$, W $\frac{1}{2}$ NW $\frac{1}{4}$, E $\frac{1}{2}$ SW $\frac{1}{4}$.

Surface Ownership: The Falkirk Mining Company
Coal Ownership: Elizabeth Bussman

TRACT 60
Township 146 North, Range 82 West
Section 9: SW $\frac{1}{4}$

Surface Ownership: Laurel Miller
Coal Ownership: Laurel Miller

TRACT 61
Township 146 North, Range 82 West
Section 9: SE $\frac{1}{4}$, less 18.31 acres in the SE $\frac{1}{4}$ SE $\frac{1}{4}$

Surface Ownership: The Falkirk Mining Company
Coal Ownership: Ronald J. Leidholm and Mary T. Leidholm
Renee C. Thorp
Barbara C. Braun
George M. Ackre and Susan R. Ackre
James R. Britton, as Trustee of the James R. Britton Family Trust
Janet G. Britton, Trustee of the Britton Trust dated 10-20-2014
Gordon O. Olson and Ellen Olson
M. Jean Sitz
Richard C. Lord and Myrna K. Lord

TRACT 62
Township 146 North, Range 82 West
Section 9: A tract of land located in the SE $\frac{1}{4}$ SE $\frac{1}{4}$ described as follows: From a point that is 75 feet north and 33 feet west of the SE corner of said Section 9, thence north and parallel to the east line of Section 9, 967 feet, thence west 825 feet, thence south 967 feet, thence east 825 feet to the point of beginning, containing 18.31 acres, more or less.

Surface Ownership: Dennis R. Folden and Janet K. Folden
Coal Ownership: Dennis R. Folden and Janet K. Folden
Renee C. Thorp
Barbara C. Braun
George M. Ackre and Susan R. Ackre
James R. Britton, as Trustee of the James R. Britton Family Trust
Janet G. Britton, Trustee of the Britton Trust dated 10-20-2014
Gordon O. Olson and Ellen Olson
M. Jean Sitz
Richard C. Lord and Myrna K. Lord

TRACT 63
Township 146 North, Range 82 West
Section 10: N $\frac{1}{2}$ SW $\frac{1}{4}$

Surface Ownership: Michael R. Berg
Coal Ownership: Martha Specht
Estate of Phyllis Ann Hermanson
Darralu S. Lindholm
Mary O'Brien Specht
Jessica Potter
The Estate of Deloris Potter
Linda Anderson
Nancy Watkins
Larry Woodall
M. Jean Sitz
Gordon O. Olson and Ellen Olson
Richard C. Lord and Myrna K. Lord
George M. Ackre and Susan R. Ackre
James R. Britton, as Trustee of the James R. Britton Family Trust
Janet G. Britton, Trustee of the Britton Trust dated 10-20-2014
Ronald J. Leidholm and Mary T. Leidholm

TRACT 64
Township 146 North, Range 82 West
Section 10: S $\frac{1}{2}$ SW $\frac{1}{4}$

Surface Ownership: Michael R. Berg
Coal Ownership: Michael R. Berg
Martha Specht
Estate of Phyllis Ann Hermanson
Darralu S. Lindholm
Mary O'Brien Specht
The Estate of Deloris Potter
Linda Anderson
Nancy Watkins
Larry Woodall
Jessica Potter
Beverly A. Bergquist
Kenneth Grabinger and Donna Grabinger
Michael R. Berg
Steven Berg
Kathryn Anderson
Marcia Blotske
Michael A. Love
Kimberly A. Reiner

TRACT 65
Township 146 North, Range 82 West
Section 10: SE $\frac{1}{4}$, less tracts of 2.81 acres, 5.00 acres, and 7.00 acres

Surface Ownership: Michael R. Berg
Coal Ownership: United States of America-Bureau of Land Management
Frank J. Bavendick
John R. Dyer
Lolette H. Pearce

TRACT 66
Township 146 North, Range 82 West
Section 10: A tract of land lying in the SE $\frac{1}{4}$ described as follows: Beginning at a point which is 33 feet north of the southwest corner of the SE $\frac{1}{4}$ of Section 10, thence due north along the 1/4 section line, a distance of 528 feet, thence due east a distance of 412.5 feet, thence due south 528 feet, thence due west a distance of 412.5 feet to the point of beginning, containing 5.00 acres, more or less.

And
A tract of land located in the SW $\frac{1}{4}$ SE $\frac{1}{4}$ of said Section 10, described as follows: Beginning at a point 561.00 feet north along the 1/4 section line from the south 1/4 corner of Section 10, thence north along the 1/4 section line 739.20 feet, thence east parallel to the south section line 412.50 feet, thence south 739.20 feet, thence west 412.50 feet to the point of beginning, containing 7.00 acres, more or less.
Surface Ownership: Palma Levey
Coal Ownership: United States of America-Bureau of Land Management
Frank J. Bavendick
John R. Dyer
Lolette H. Pearce

TRACT 67
Township 146 North, Range 82 West
Section 11: N $\frac{1}{2}$, SE $\frac{1}{4}$ less 16.46 acres

Surface Ownership: The Falkirk Mining Company
Coal Ownership: Harlen Jesser
Lourel Clark
Mike Jesser
Aidan Jesser
Kyle Jesser
Theresa Brunner
Laurie Handeland
Corey Jesser

TRACT 68
Township 146 North, Range 82 West
Section 11: A parcel of land in the SE $\frac{1}{4}$ commencing at a point 710 feet west of the southeast corner of the SE $\frac{1}{4}$ of Section 11, said point located on the south line of said SE $\frac{1}{4}$; thence westerly along the south line of said quarter 720 feet; thence northerly on a line perpendicular to the south line of said quarter, a distance of 996 feet; thence easterly along a line parallel with the south line of said quarter, a distance of 720 feet; thence southerly on a line perpendicular to the south line of said quarter a distance of 996 feet to the point of beginning. Said parcel contains approximately 16.46 acres, more or less.

Surface Ownership: The Falkirk Mining Company
Coal Ownership: Harlen Jesser
Lourel Clark
Mike Jesser
Aidan Jesser
Kyle Jesser
Theresa Brunner
Laurie Handeland
Corey Jesser

TRACT 69
Township 146 North, Range 82 West
Section 11: SW $\frac{1}{4}$

Surface Ownership: The Falkirk Mining Company
Coal Ownership: Monte J. Miller and Wendy A. Miller

TRACT 70
Township 146 North, Range 82 West
Section 12: S $\frac{1}{2}$ NE $\frac{1}{4}$, NE $\frac{1}{4}$ NE $\frac{1}{4}$

Surface Ownership: The Falkirk Mining Company
Coal Ownership: Rhonda Pfaff

TRACT 71
Township 146 North, Range 82 West
Section 12: NW $\frac{1}{4}$ NE $\frac{1}{4}$

Surface Ownership: The Falkirk Mining Company
Coal Ownership: The Falkirk Mining Company

TRACT 72
Township 146 North, Range 82 West
Section 12: NW $\frac{1}{4}$

Surface Ownership: The Falkirk Mining Company
Coal Ownership: Rhonda Pfaff

TRACT 73
Township 146 North, Range 82 West
Section 12: SW $\frac{1}{4}$

Surface Ownership: The Falkirk Mining Company
Coal Ownership: AgriBank, FCB
Gary J. Mautz
Betty J. Hovey, Trustee of the Betty J. Hovey Revocable Family Trust Dated 3-9-1993
Wayne A. Lunde, Trustee of the Wayne A. Lunde Revocable Trust dated 9-9-1992

TRACT 74
Township 146 North, Range 82 West
Section 12: SE $\frac{1}{4}$

Surface Ownership: The Falkirk Mining Company
Coal Ownership: Rhonda Pfaff

TRACT 75
Township 146 North, Range 81 West
Section 7: Lots 1, 2, 3 & 4

Surface Ownership: The Falkirk Mining Company
Coal Ownership: Washburn Trust No. 1

TRACT 76
Township 146 North, Range 81 West
Section 6: Lots 6 & 7

Surface Ownership: Emanuel Schauer
Coal Ownership: Emanuel Schauer

TRACT 77
Township 146 North, Range 82 West
Section 1: SE $\frac{1}{4}$

Surface Ownership: The Falkirk Mining Company
Coal Ownership: Rhonda Pfaff
North Dakota Department of Trust Lands

TRACT 78
Township 146 North, Range 82 West
Section 1: SW $\frac{1}{4}$

Surface Ownership: The Falkirk Mining Company
Coal Ownership: Eric Johnson and Lona Johnson

TRACT 79
Township 146 North, Range 82 West
Section 2: SE $\frac{1}{4}$

Surface Ownership: Norman A. Oster and Linda L. Hanson,
Trustees of the Norman & Martha Hoppe Family Trust
Dated June 8, 1989
Coal Ownership: Eugene Stadick and Marie Stadick

TRACT 80
Township 146 North, Range 82 West
Section 2: SW $\frac{1}{4}$

Surface Ownership: Chad Berg
Coal Ownership: Subject to Contract for Deed from: Michael R. Berg
The University of North Dakota Foundation
Eddie James Owens, Jr.
William L. Hollingsworth
Marie Joanne Simons Murray
Eugene & Joanne Murray Trust Dated June 1, 1990
Chapter of Delta Tau Delta Fraternity
Paul Reuter
Peggy Kjos
Patric A. Reuter
Frank J. Bavendick
John R. Dyer
Lolette H. Pearce

TRACT 81
Township 146 North, Range 82 West
Section 10: A tract of land in the Southeast Quarter lying within and bounded by the following described traverse: Commencing at a point which is 1889 ft. North and 33 ft. West of the Southeast corner of said Section Ten (10); thence West at an angle of 90 degrees a distance of 350 ft. to a point; thence North at an angle of 90 degrees a distance of 350 ft. to a point; thence East at an angle of 90 degrees a distance of 350 ft. to a point; thence due South parallel and 33 ft. West of the East Section Line of said Section Ten (10) a distance of 350 ft. to the point of beginning.

Surface Ownership: The Falkirk Mining Company
Coal Ownership: United States of America-Bureau of Land Management
The Falkirk Mining Company

TRACT 82
Township 146 North, Range 82 West
Section 16: Lot C insofar as it lies within the NW $\frac{1}{4}$, containing 8.8 acres more or less

Surface Ownership: Laurance L. Heger and Nancy L. Heger
Coal Ownership: Lynn H. Stewart Revocable Trust
Hennessy Trust dated 3-9-99
Melanie Casanova
Camille C. Bonstrom
Chandler L. Feuk
Brad Feuk

TRACT 83
Township 146 North, Range 82 West
Section 16: Lot C insofar as it lies within the N $\frac{1}{2}$ S $\frac{1}{2}$, containing 6.7 acres more or less

Surface Ownership: Laurance L. Heger and Nancy L. Heger
Coal Ownership: North Dakota Department of Trust Lands
Lynn H. Stewart Revocable Trust
Hennessy Trust dated 3-9-99
Melanie Casanova
Camille C. Bonstrom
Chandler L. Feuk
Brad Feuk

Copies of the application for revision and renewal of a surface coal mining permit are available for public inspection at the offices of the North Dakota Public Service Commission, 600 East Boulevard Ave., Bismarck, ND 58505-0480 and at the office of the County Auditor, McLean County Courthouse, Washburn, ND 58577.
Written comments, objections, or requests for informal conferences on the application may be submitted by any person with an interest which is or may be adversely affected to the North Dakota Public Service Commission, 600 East Boulevard Ave., Bismarck, ND 58505-0480 within 30 days after the last publication of this notice. The written request should state the concerns or objections regarding the revision.

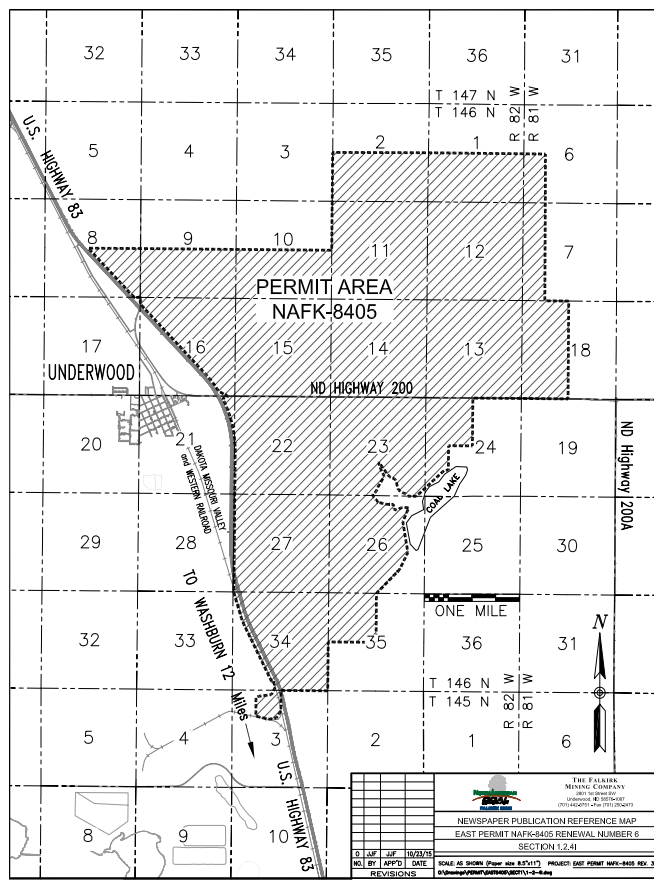

12/10, 17, 24 & 31 - 20822757

To Place a Legal Advertisement

Call 355-8816 or
Fax 223-0959
or email
legals@bismarcktribune.com